

ELMAVAN 3D WAVEFORMS (Measured data sampled at 50 kHz) 49806 packets of 144 samples from 2015-01-19T03:49:10.130.000.

Processed Thu Jan 29 18:59:57 2015 by ELM ver.2012-10-06 from 001__elm20150119_034909__dat00.bin

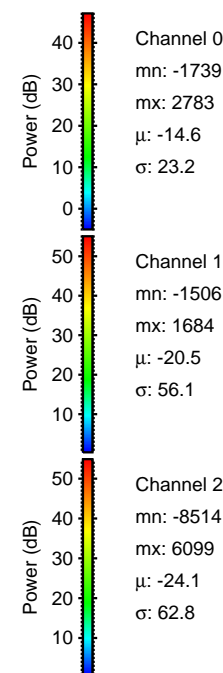
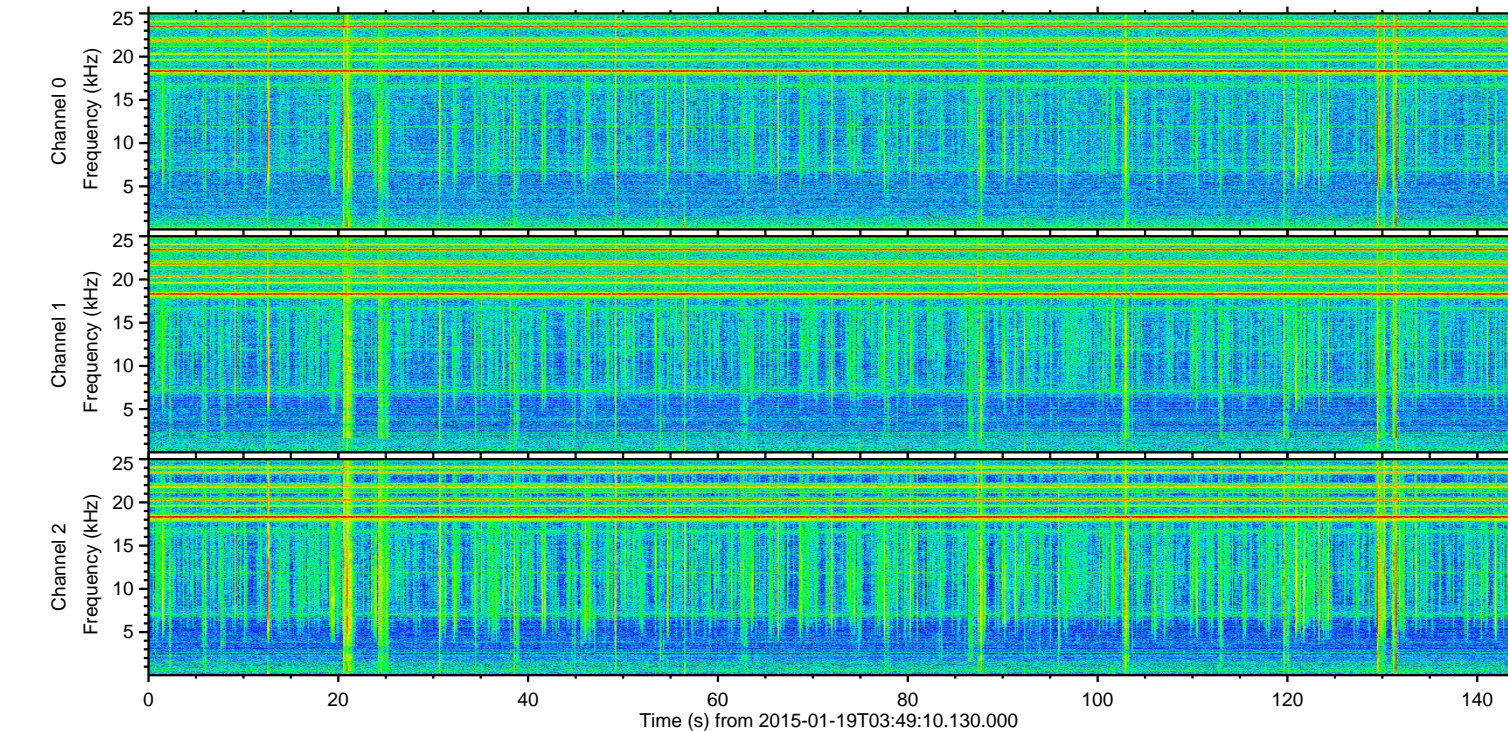
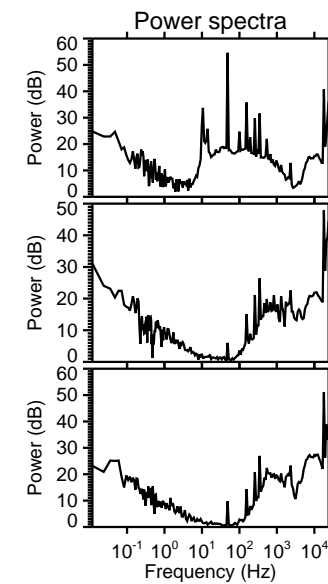
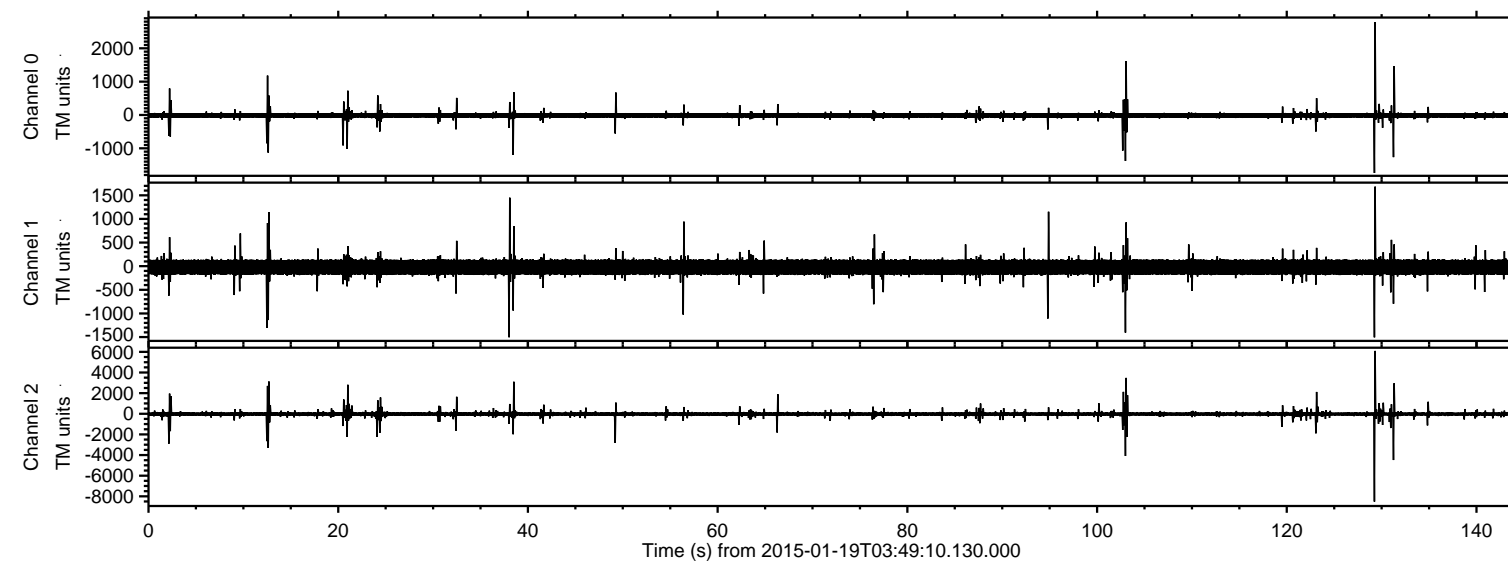

ELMAVAN 3D WAVEFORMS (Measured data sampled at 50 kHz) 49806 packets of 144 samples from 2015-01-19T03:49:10.130.000. Part 130/144

Processed Thu Jan 29 19:00:09 2015 by ELM ver.2012-10-06 from 001__elm20150119_034909__dat00.bin

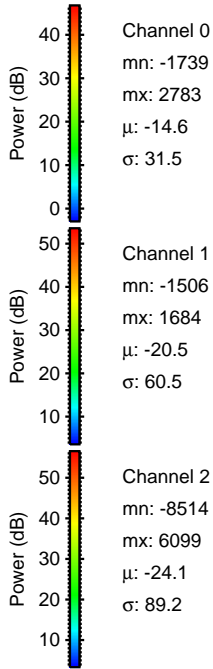
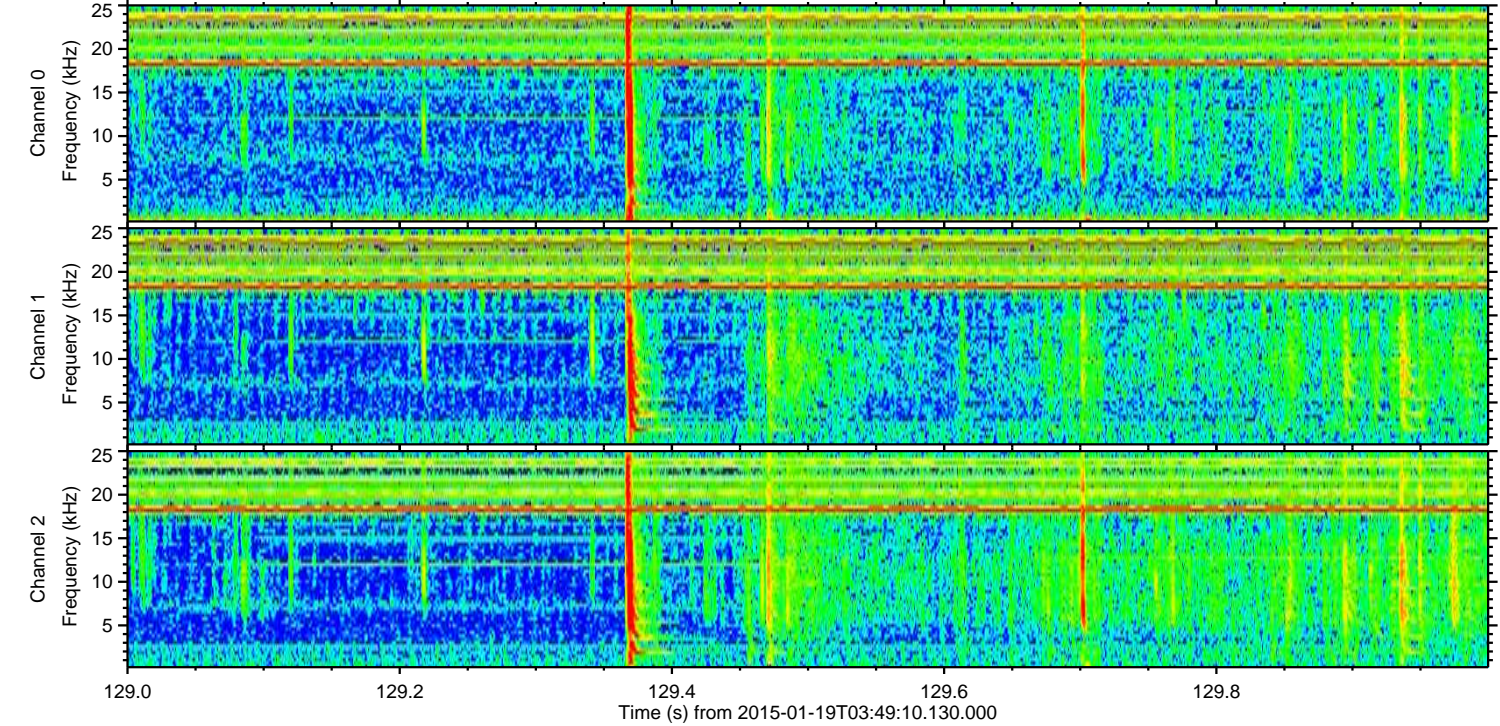
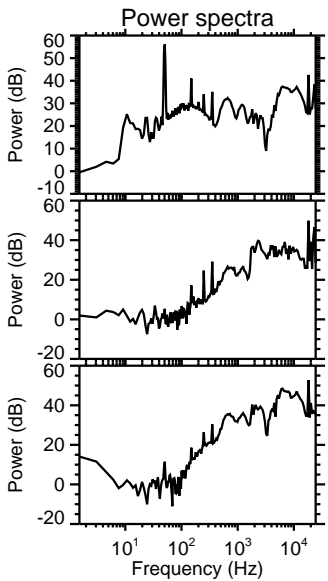
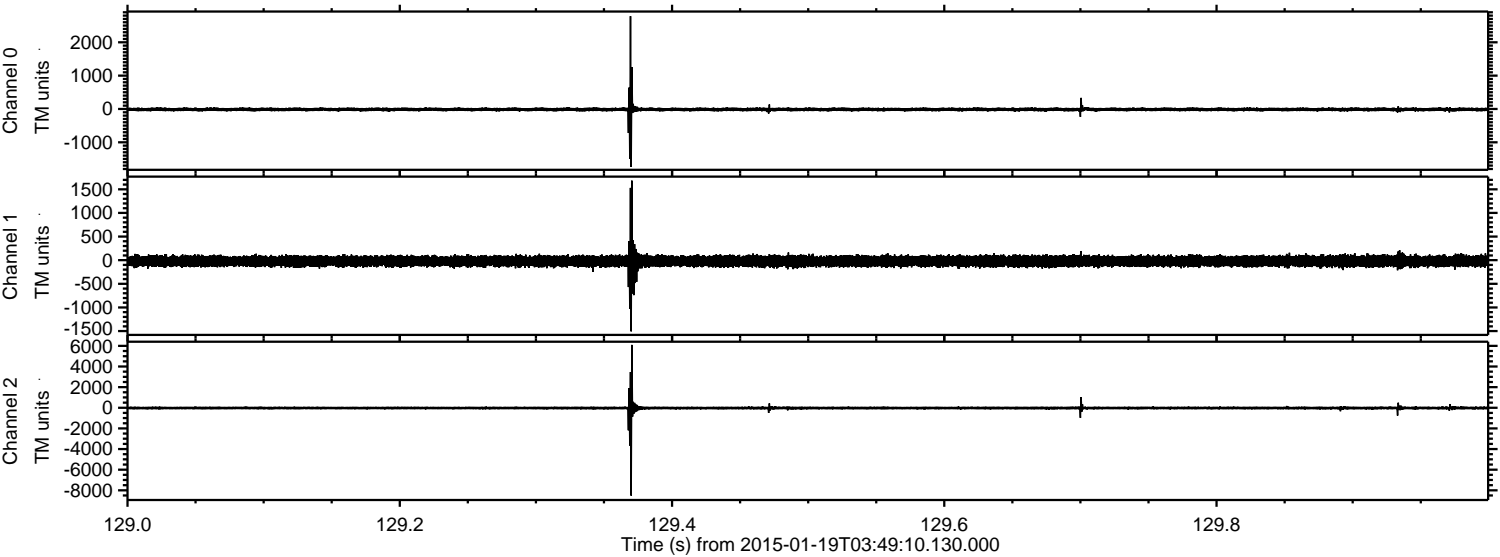

Channel 0
mn: -1739
mx: 2783
 μ : -14.6
 σ : 31.5

Channel 1
mn: -1506
mx: 1684
 μ : -20.5
 σ : 60.5

Channel 2
mn: -8514
mx: 6099
 μ : -24.1
 σ : 89.2

ELMAVAN 3D WAVEFORMS (Measured data sampled at 50 kHz) 49806 packets of 144 samples from 2015-01-19T03:49:10.130.000. Part 132/144

Processed Thu Jan 29 19:00:10 2015 by ELM ver.2012-10-06 from 001__elm20150119_034909__dat00.bin

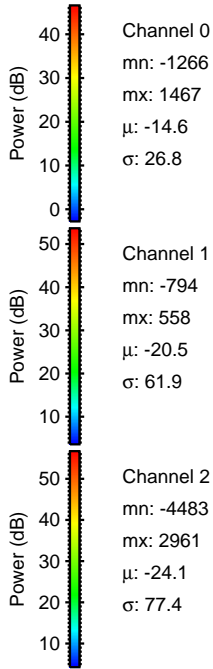
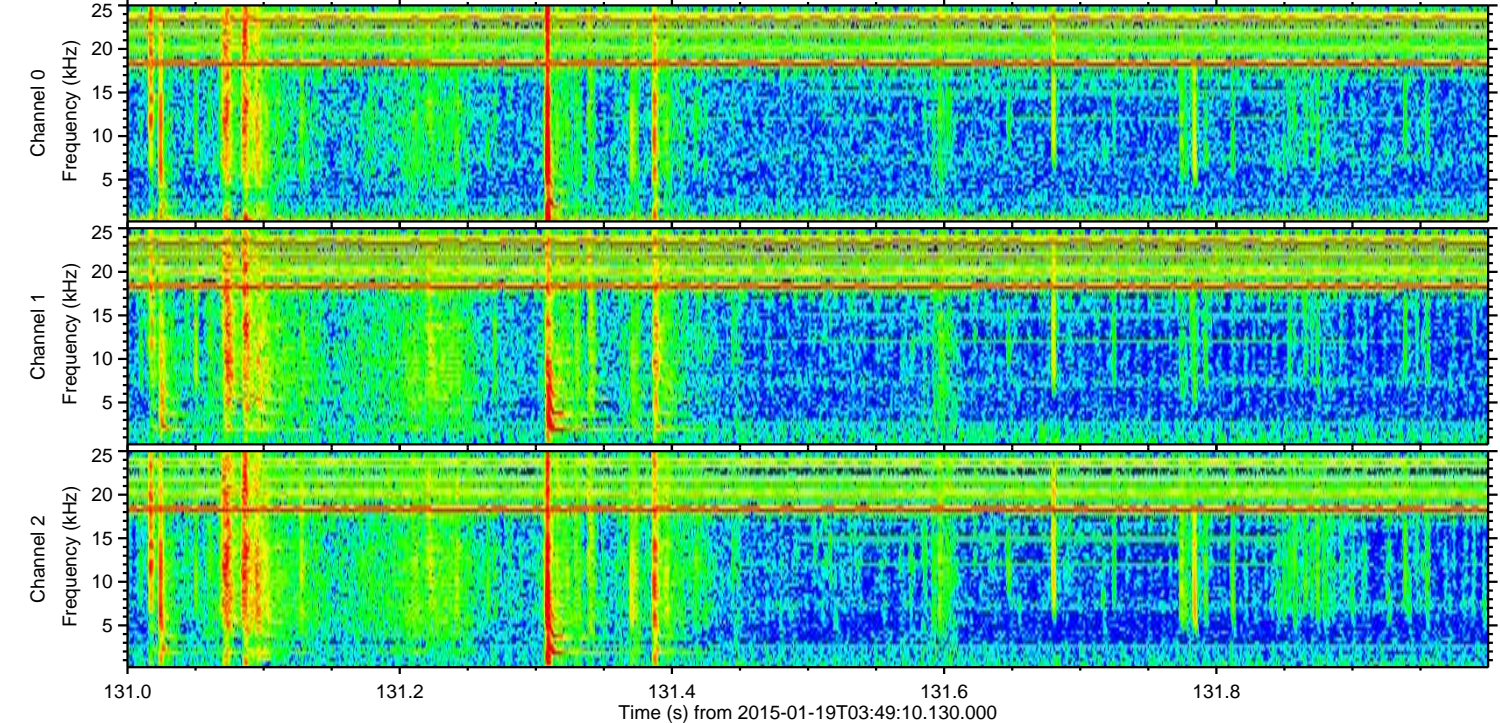
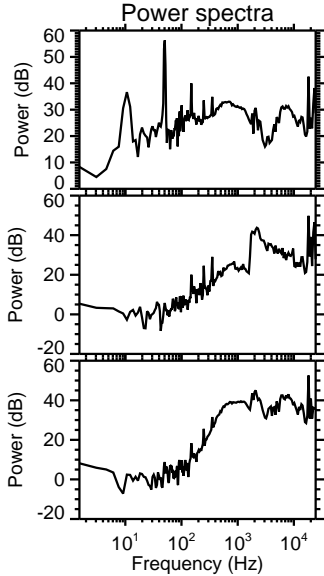
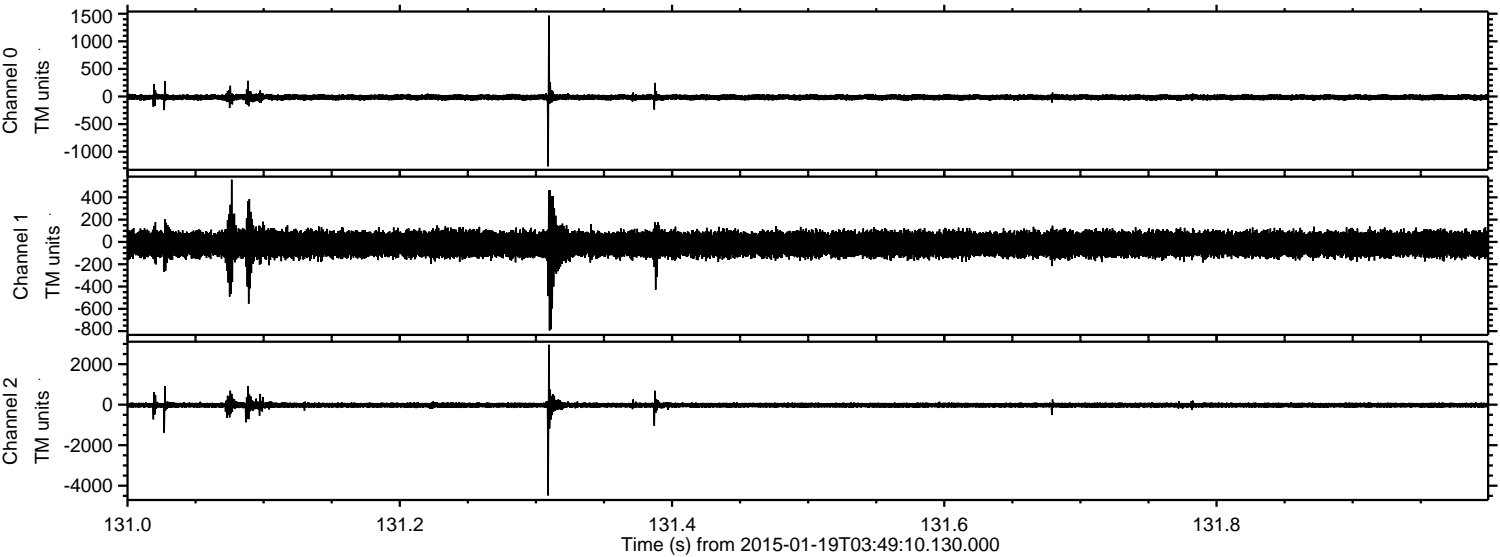

ELMAVAN 3D WAVEFORMS (Measured data sampled at 50 kHz) 49806 packets of 144 samples from 2015-01-19T03:49:10.130.000. Part 104/144

Processed Thu Jan 29 19:00:11 2015 by ELM ver.2012-10-06 from 001__elm20150119_034909__dat00.bin

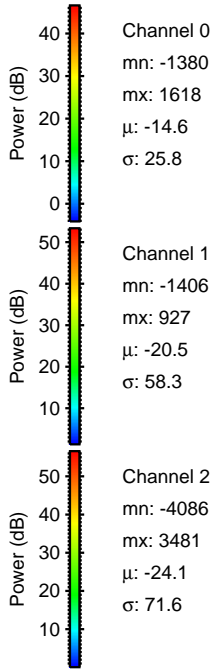
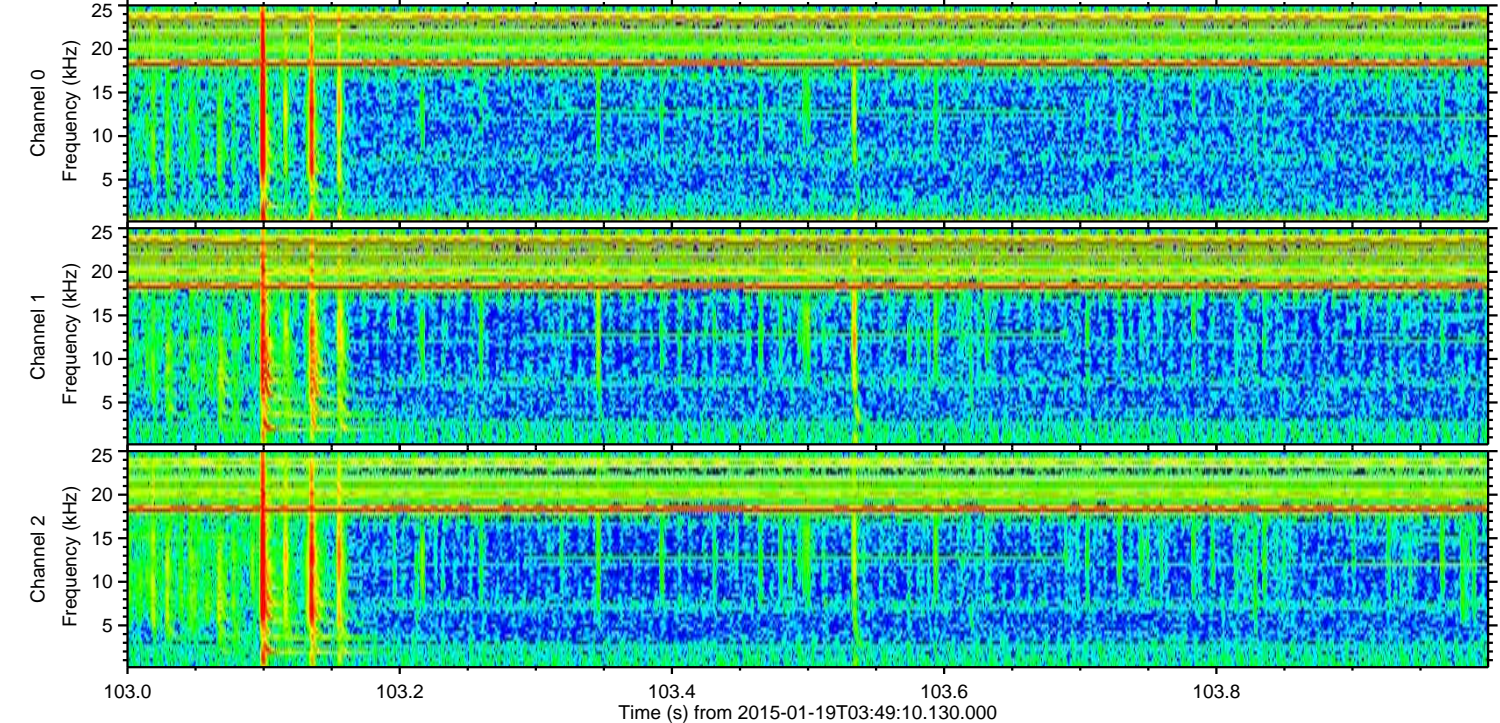
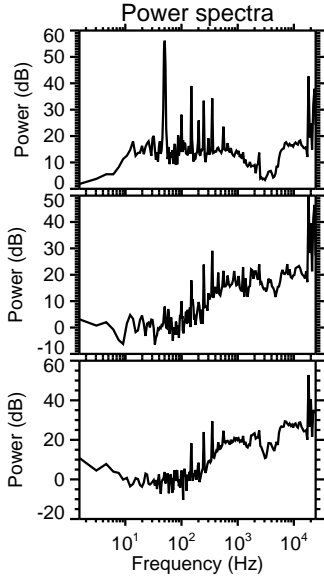
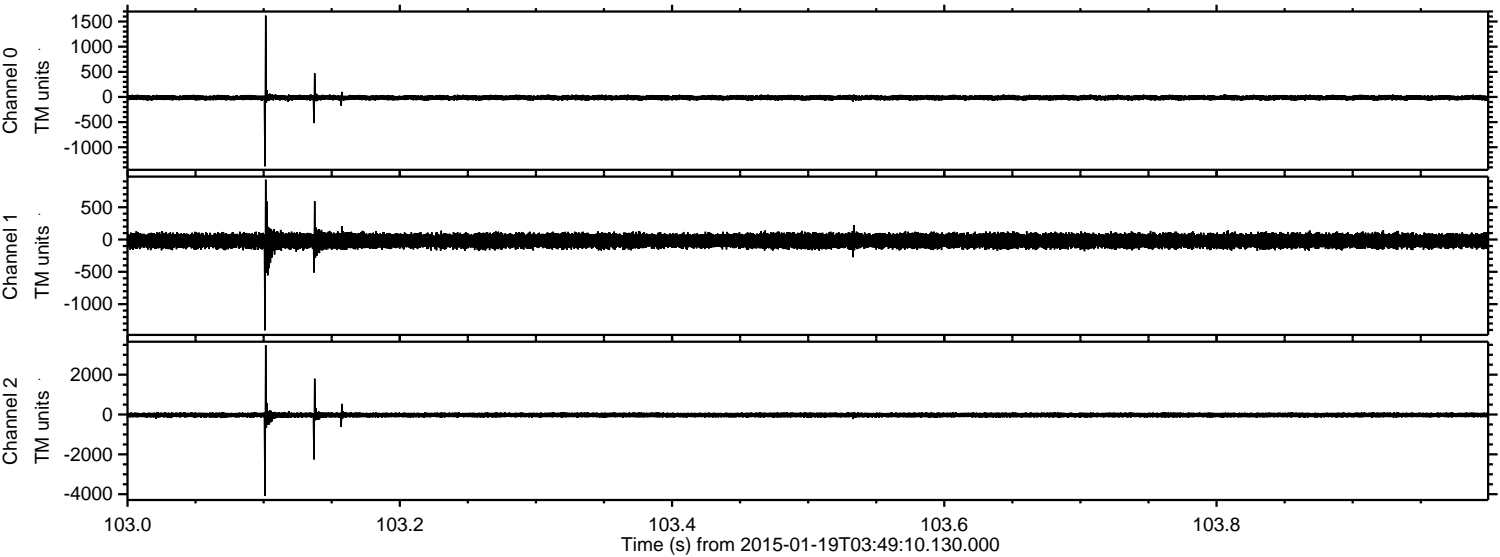

Processed Thu Jan 29 19:00:12 2015 by ELM ver.2012-10-06 from 001__elm20150119_034909__dat00.bin

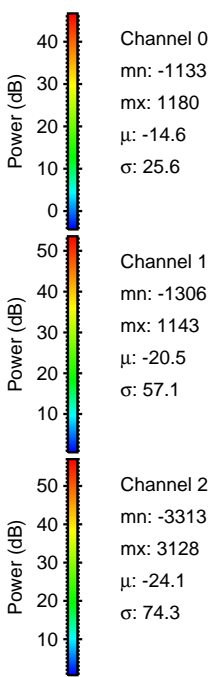
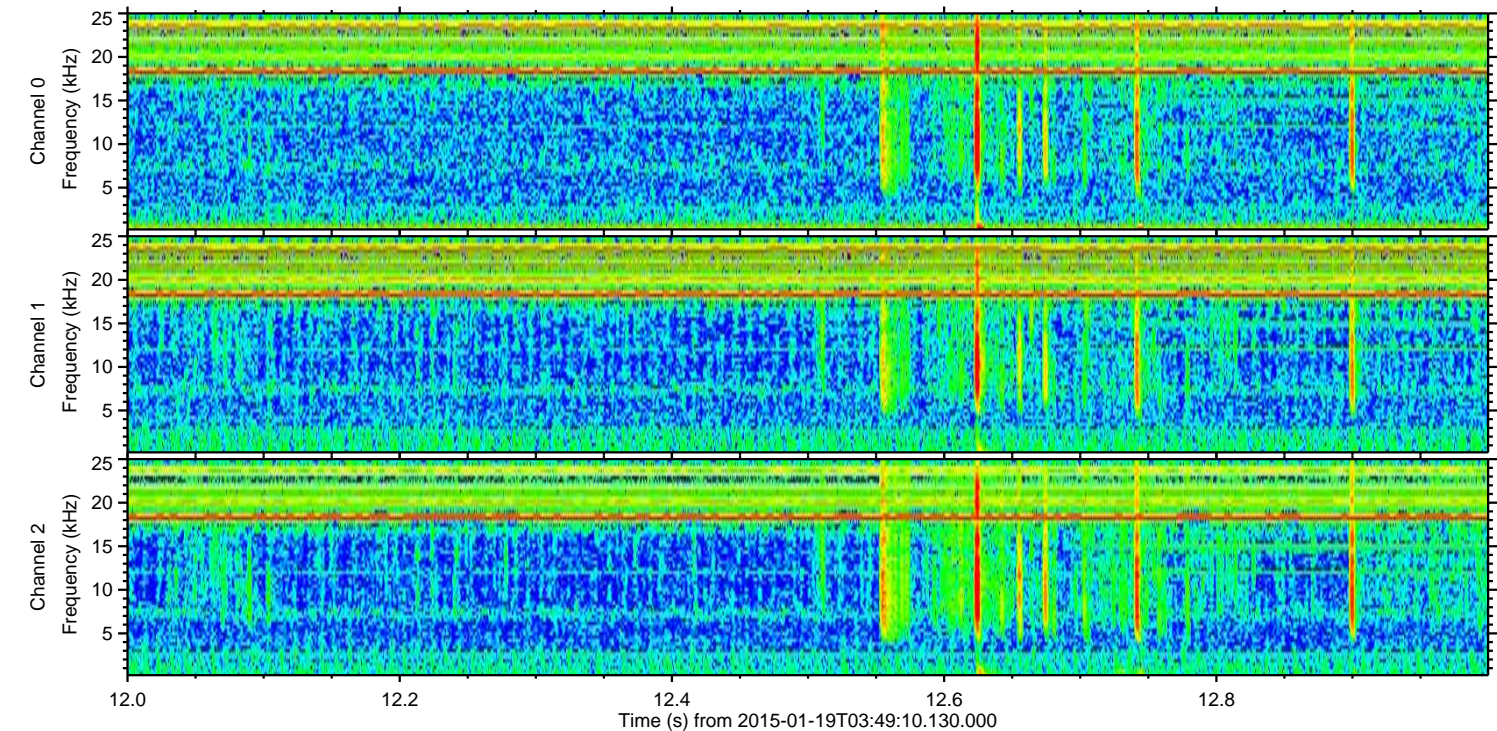
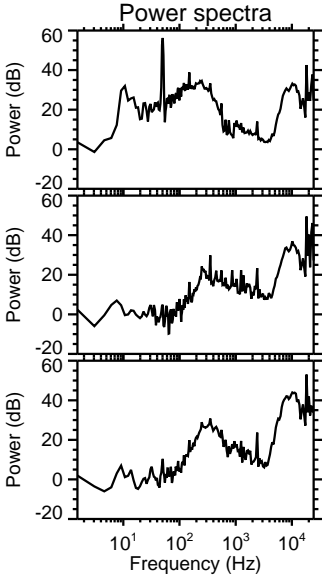
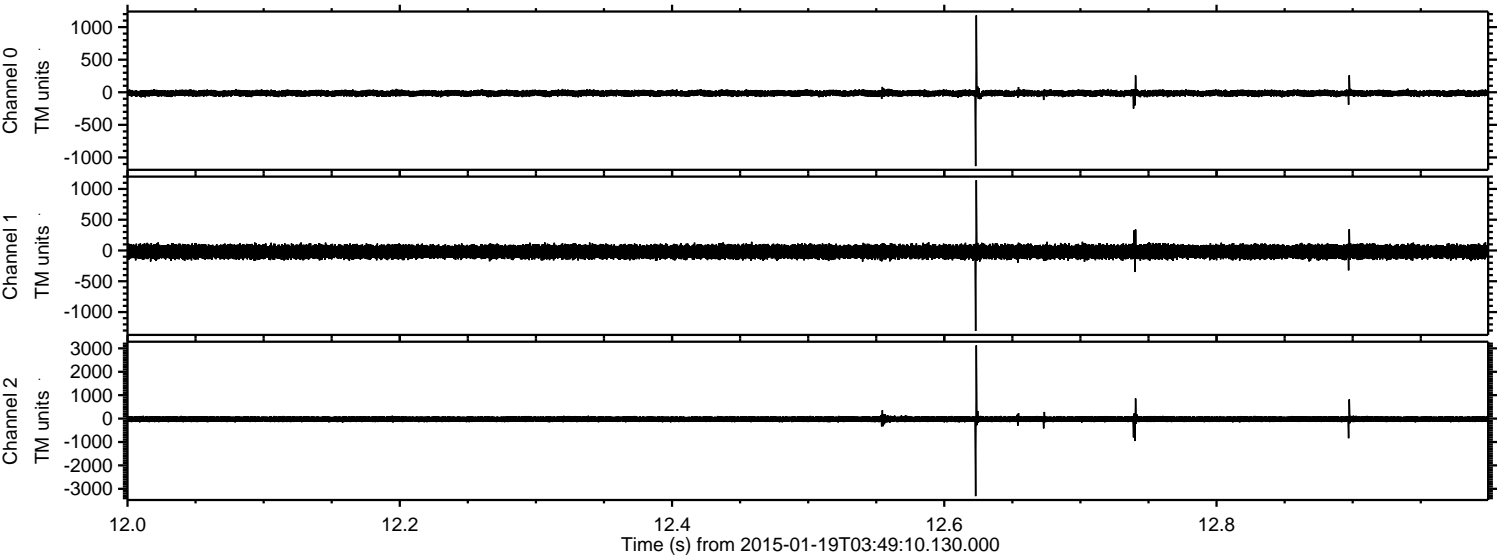

Processed Thu Jan 29 19:00:13 2015 by ELM ver.2012-10-06 from 001__elm20150119_034909__dat00.bin

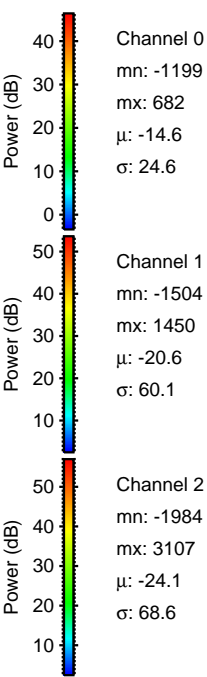
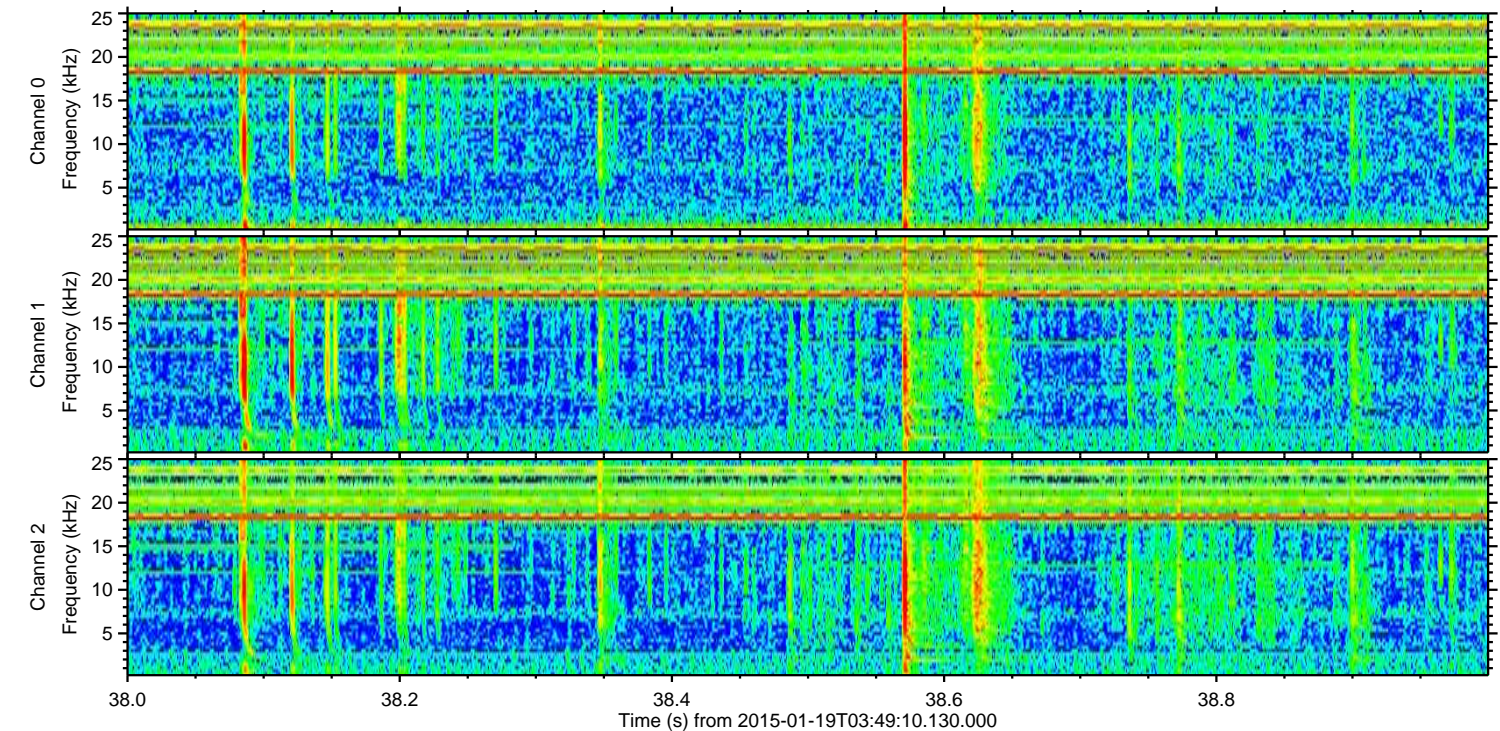
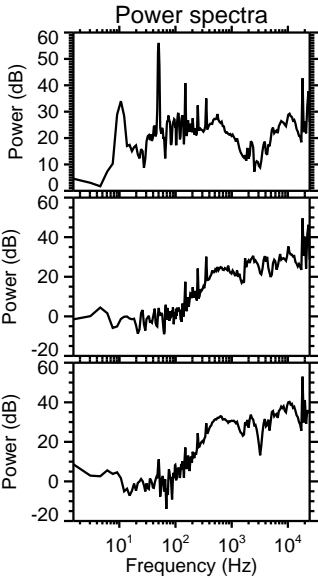
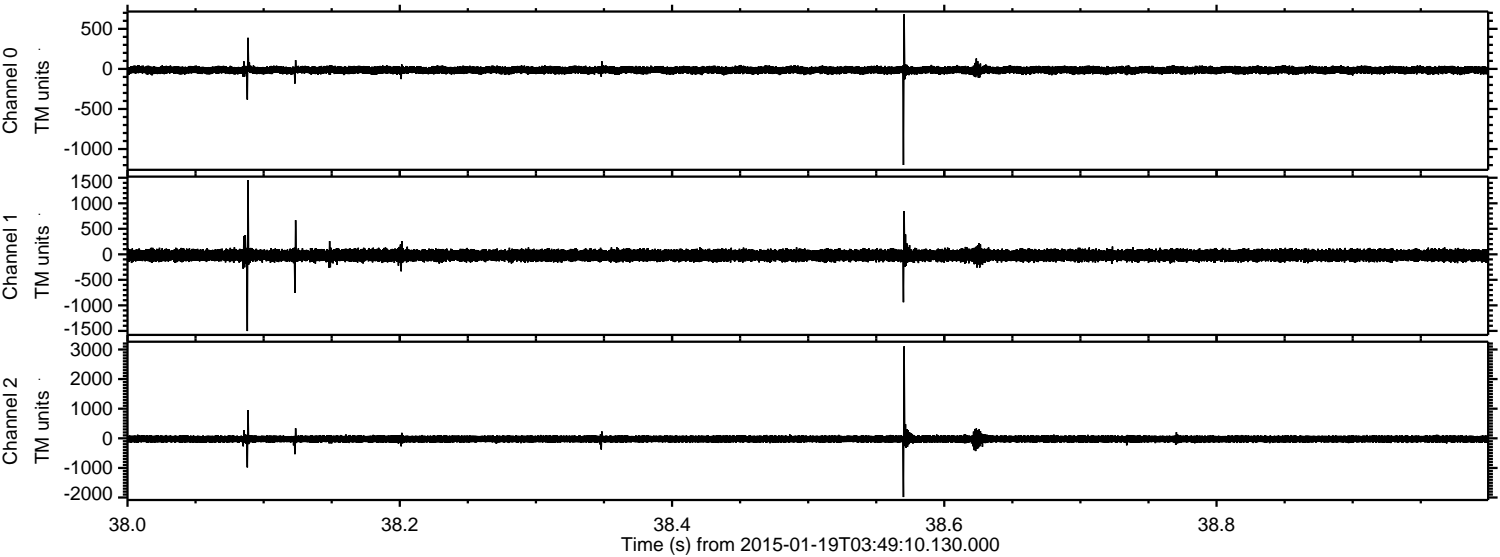

Channel 0
mn: -1199
mx: 682
 μ : -14.6
 σ : 24.6

Channel 1
mn: -1504
mx: 1450
 μ : -20.6
 σ : 60.1

Channel 2
mn: -1984
mx: 3107
 μ : -24.1
 σ : 68.6

ELMAVAN 3D WAVEFORMS (Measured data sampled at 50 kHz) 49806 packets of 144 samples from 2015-01-19T03:49:10.130.000. Part 3/144

Processed Thu Jan 29 19:00:14 2015 by ELM ver.2012-10-06 from 001__elm20150119_034909__dat00.bin

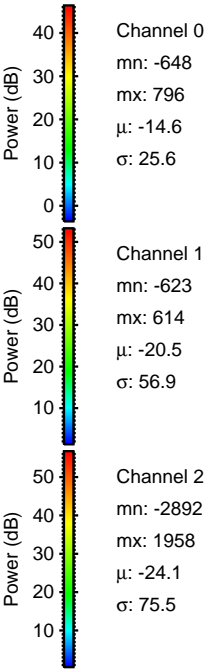
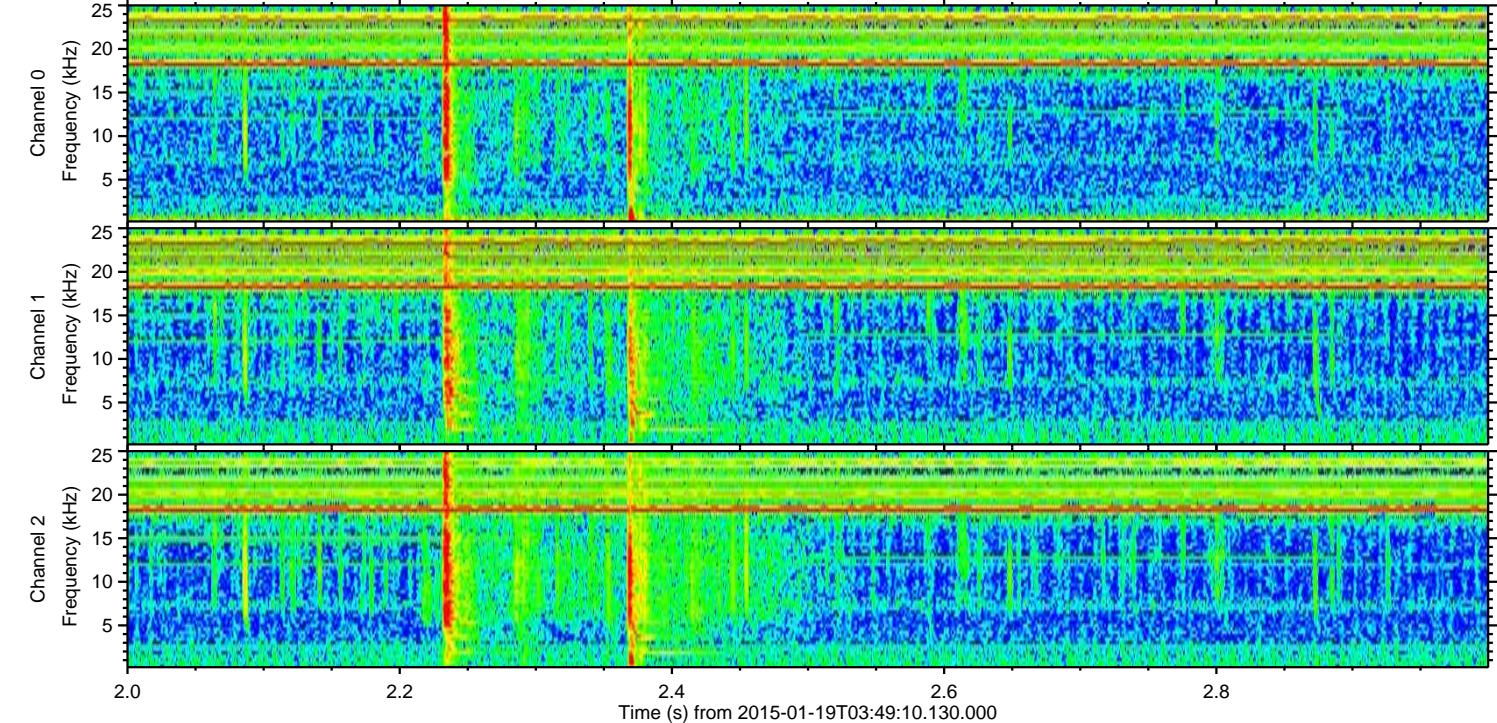
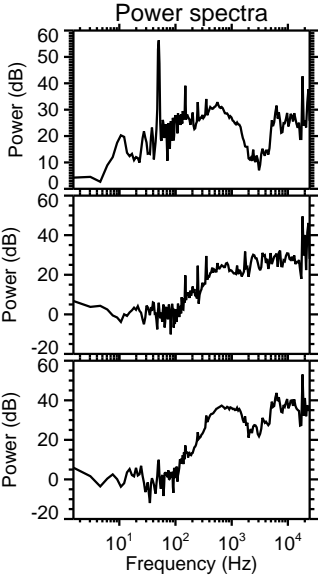
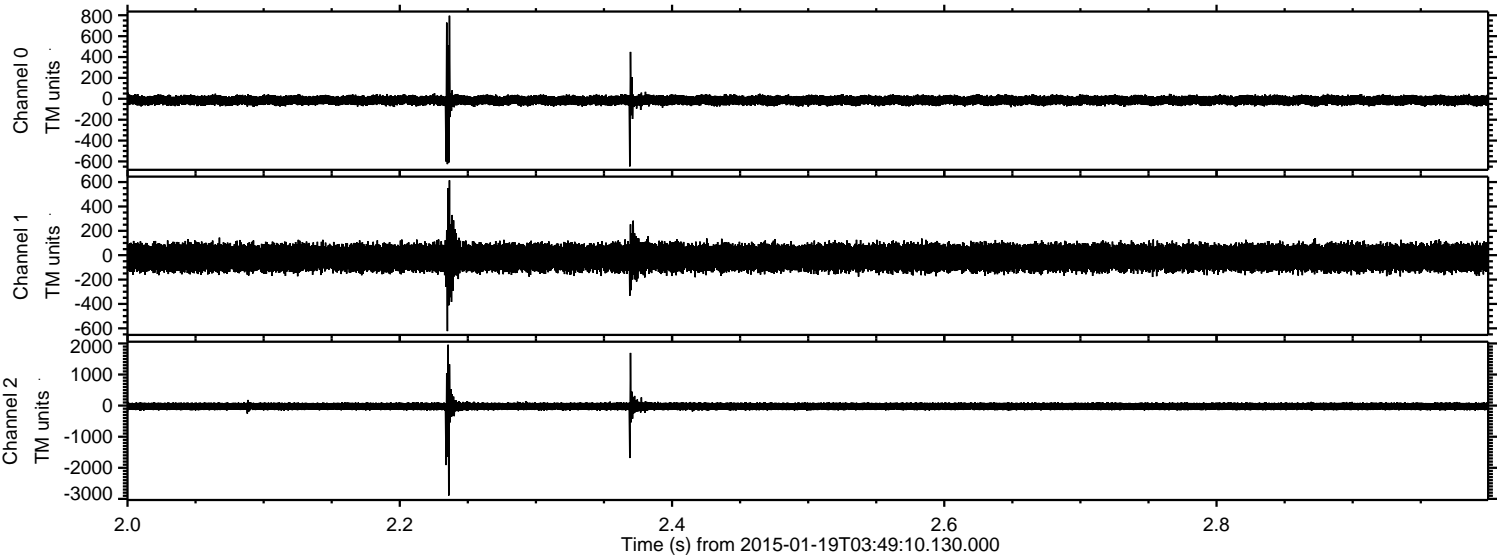

Processed Thu Jan 29 19:00:15 2015 by ELM ver.2012-10-06 from 001__elm20150119_034909__dat00.bin

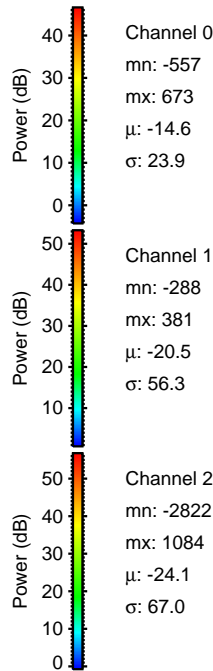
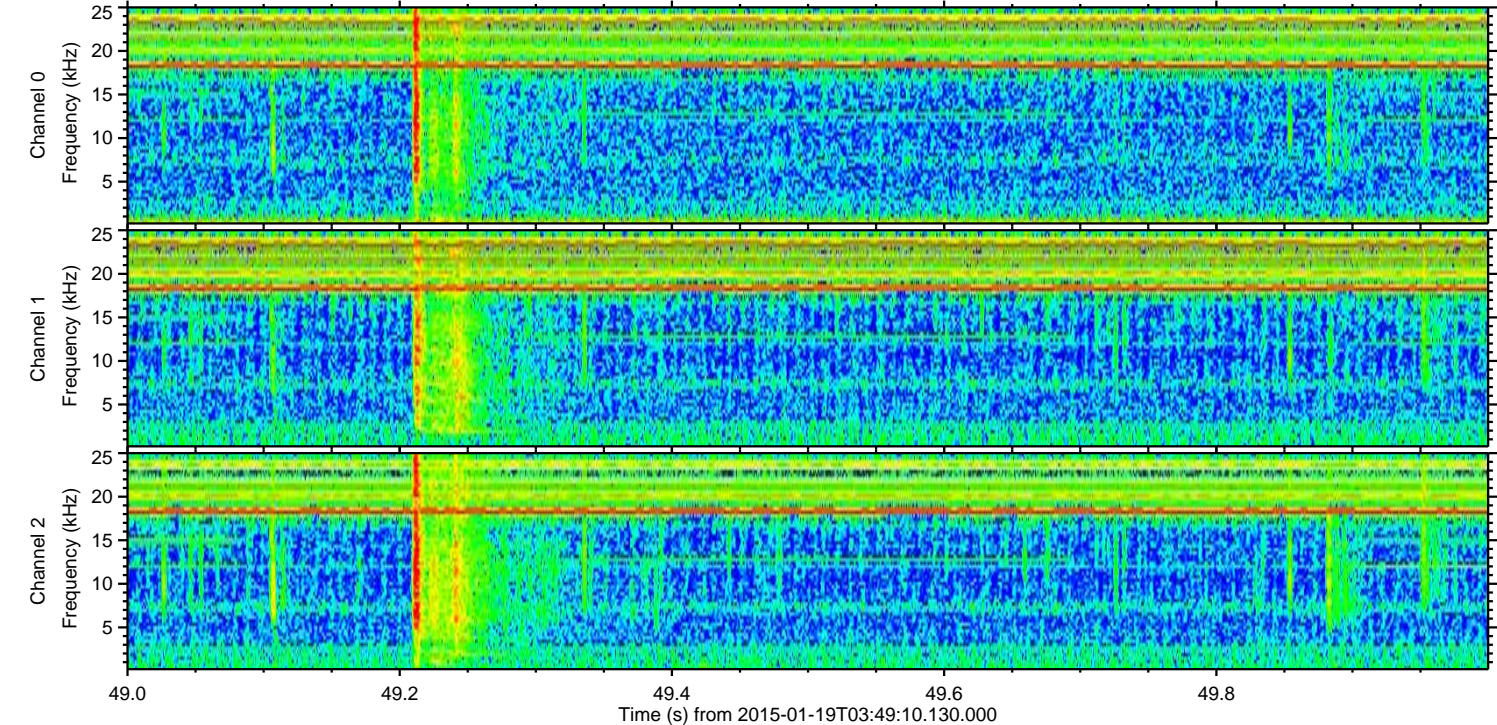
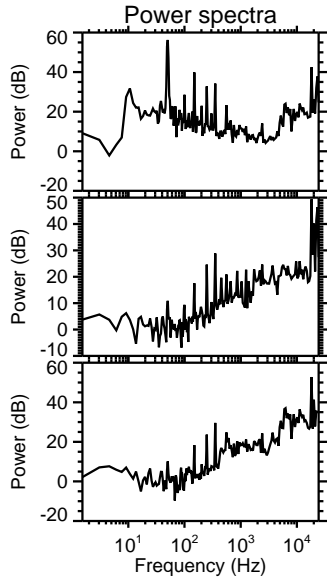
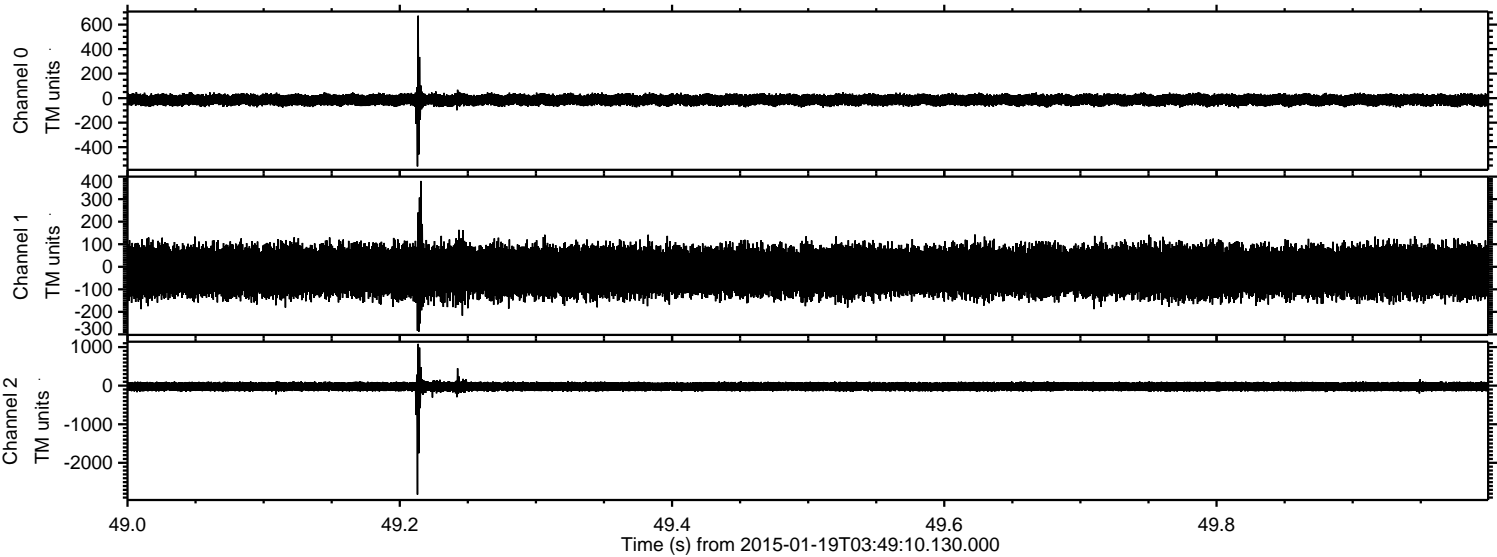

Processed Thu Jan 29 19:00:16 2015 by ELM ver.2012-10-06 from 001__elm20150119_034909__dat00.bin

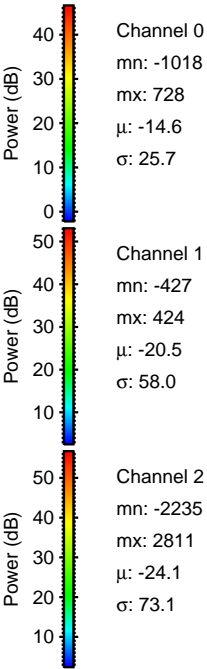
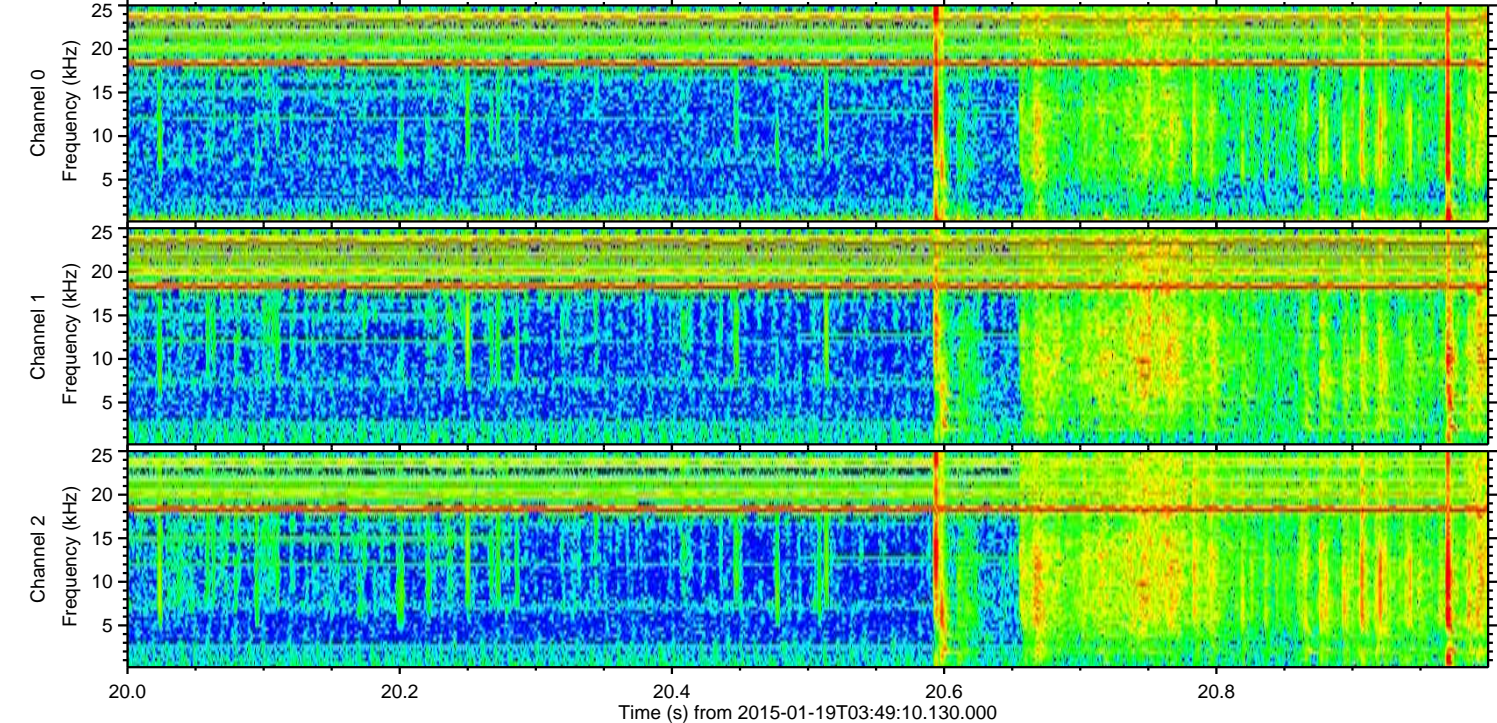
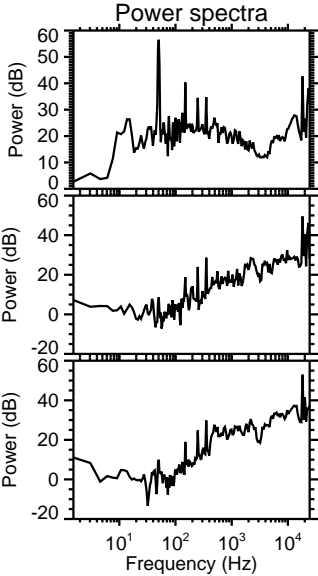
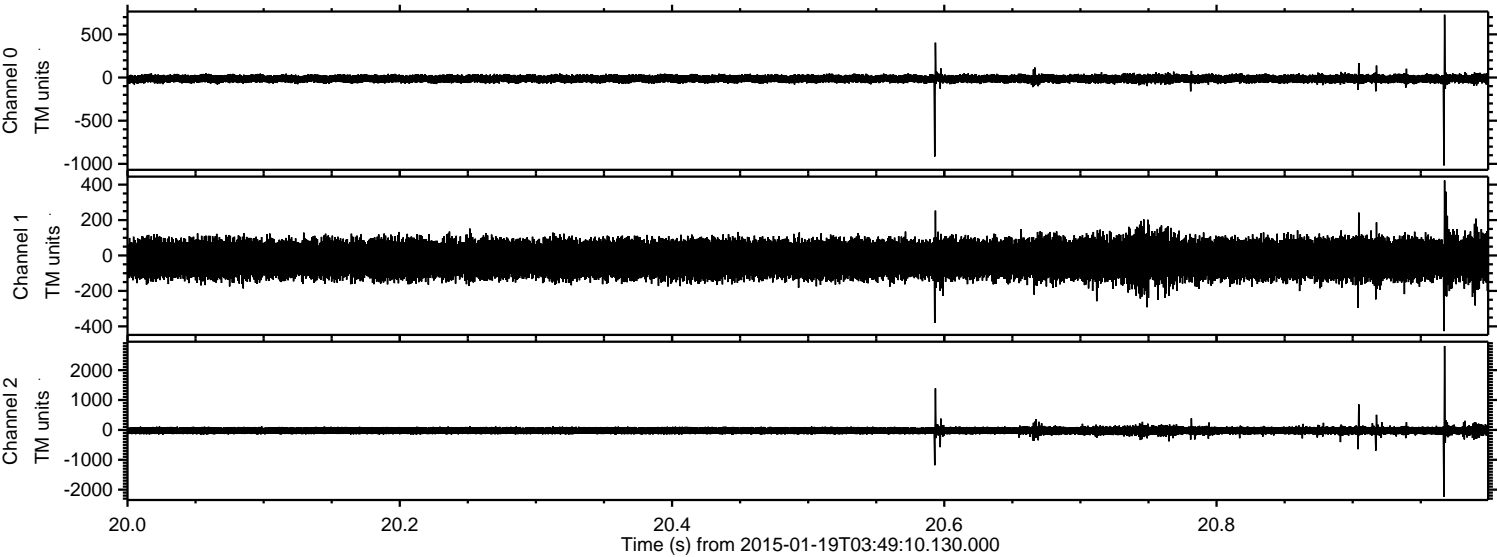

Processed Thu Jan 29 19:00:17 2015 by ELM ver.2012-10-06 from 001__elm20150119_034909__dat00.bin

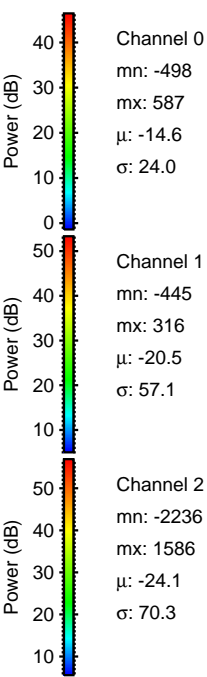
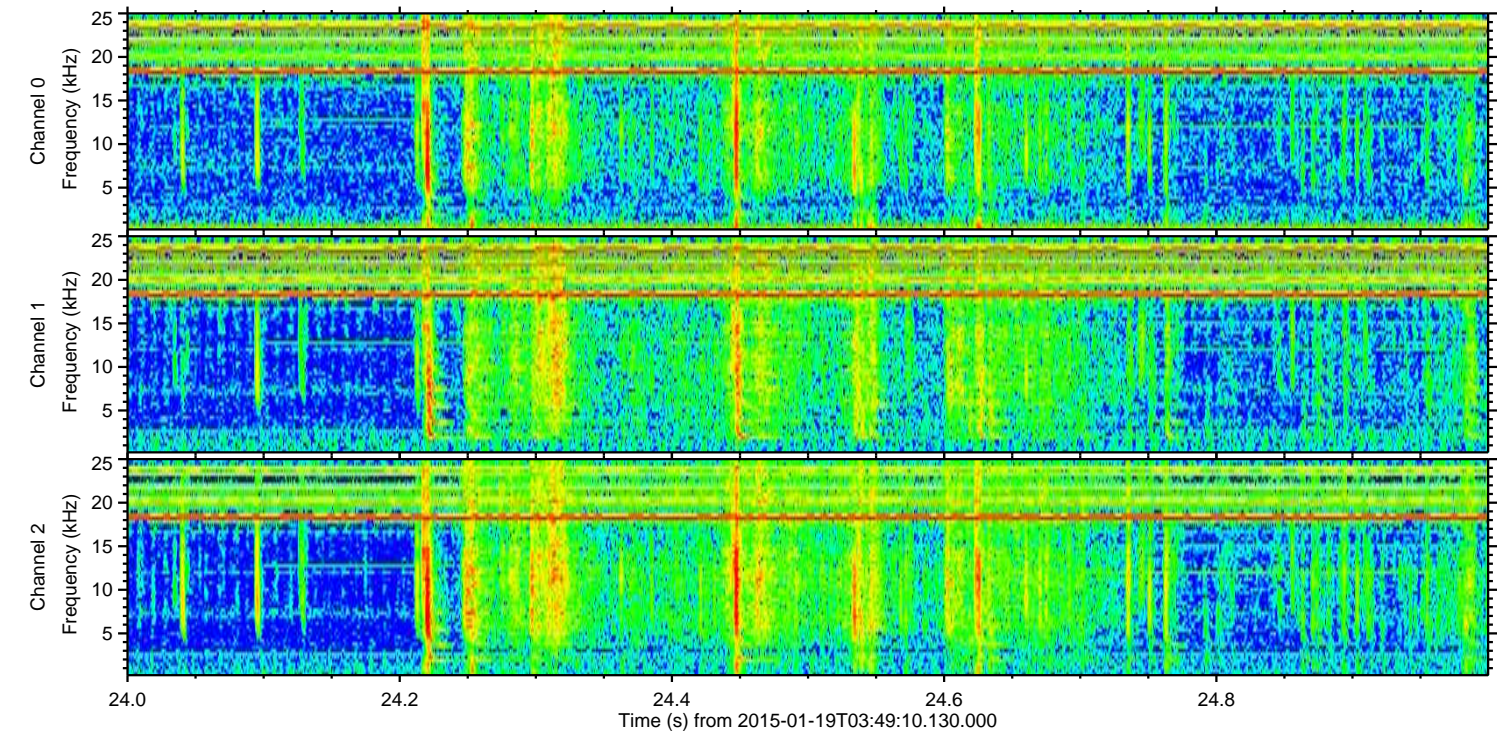
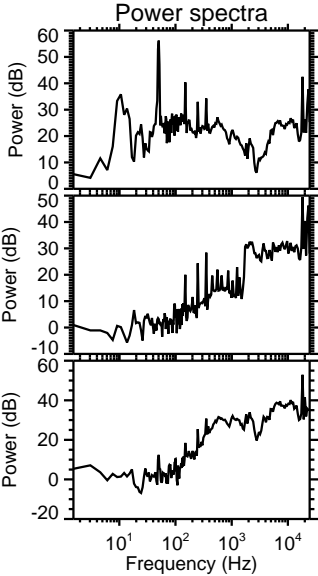
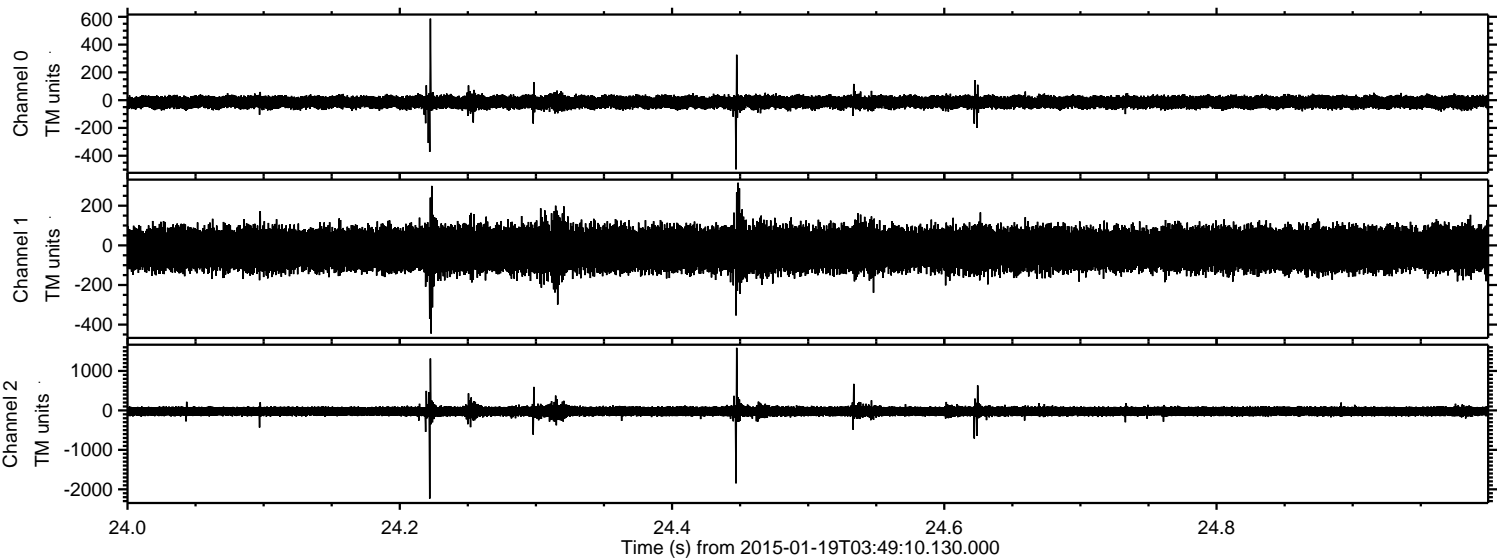

Processed Thu Jan 29 19:00:18 2015 by ELM ver.2012-10-06 from 001__elm20150119_034909__dat00.bin

