

ELMAVAN 3D WAVEFORMS (Measured data sampled at 50 kHz) 49809 packets of 144 samples from 2015-01-19T03:04:08.588.000.

Processed Thu Jan 29 14:30:40 2015 by ELM ver.2012-10-06 from 001__elm20150119_030407__dat00.bin

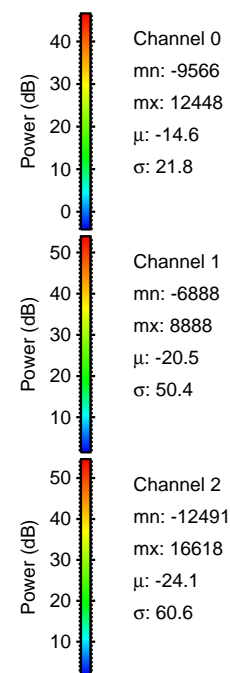

Processed Thu Jan 29 14:30:51 2015 by ELM ver.2012-10-06 from 001__elm20150119_030407__dat00.bin

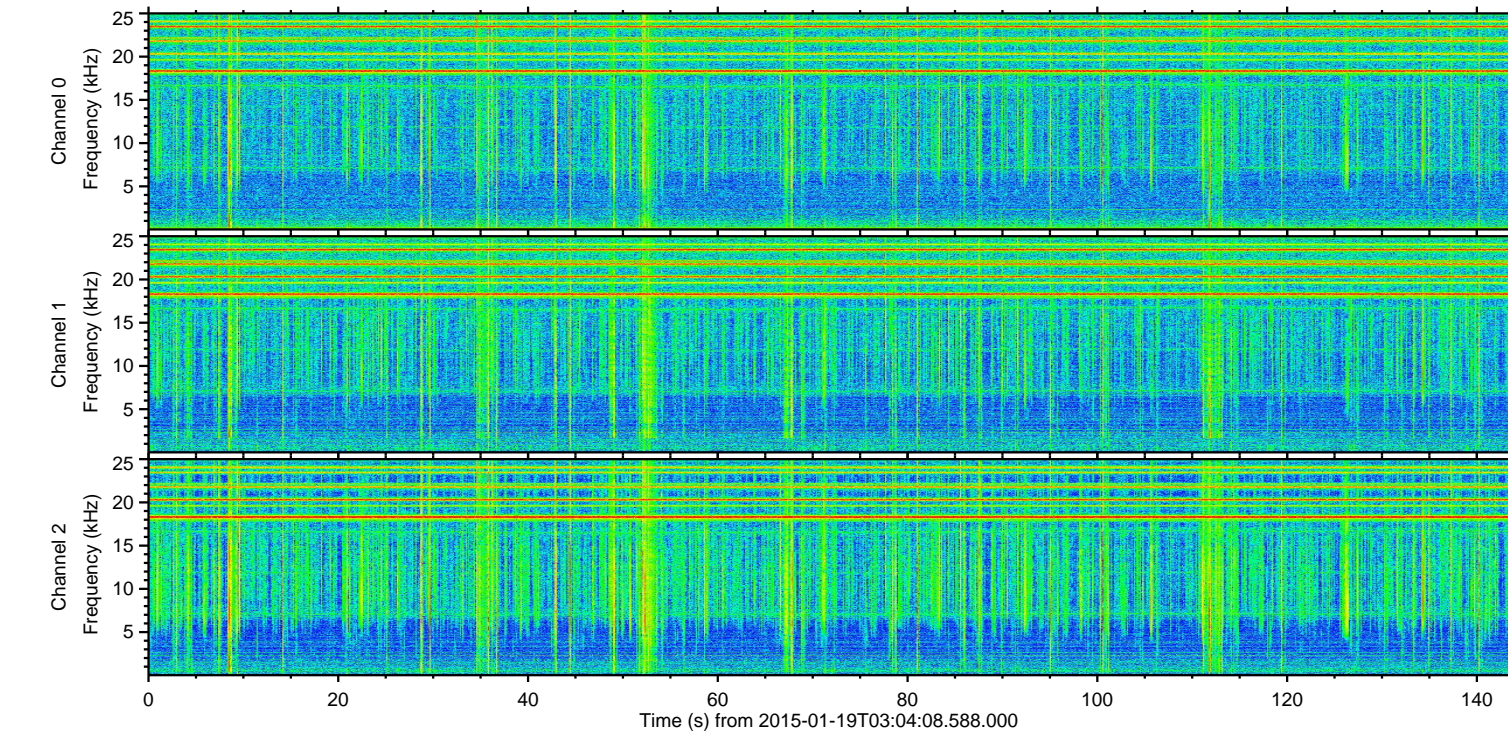
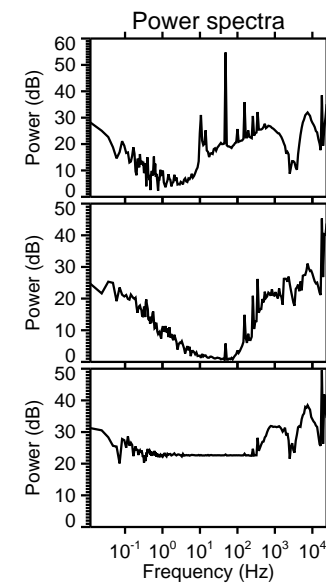
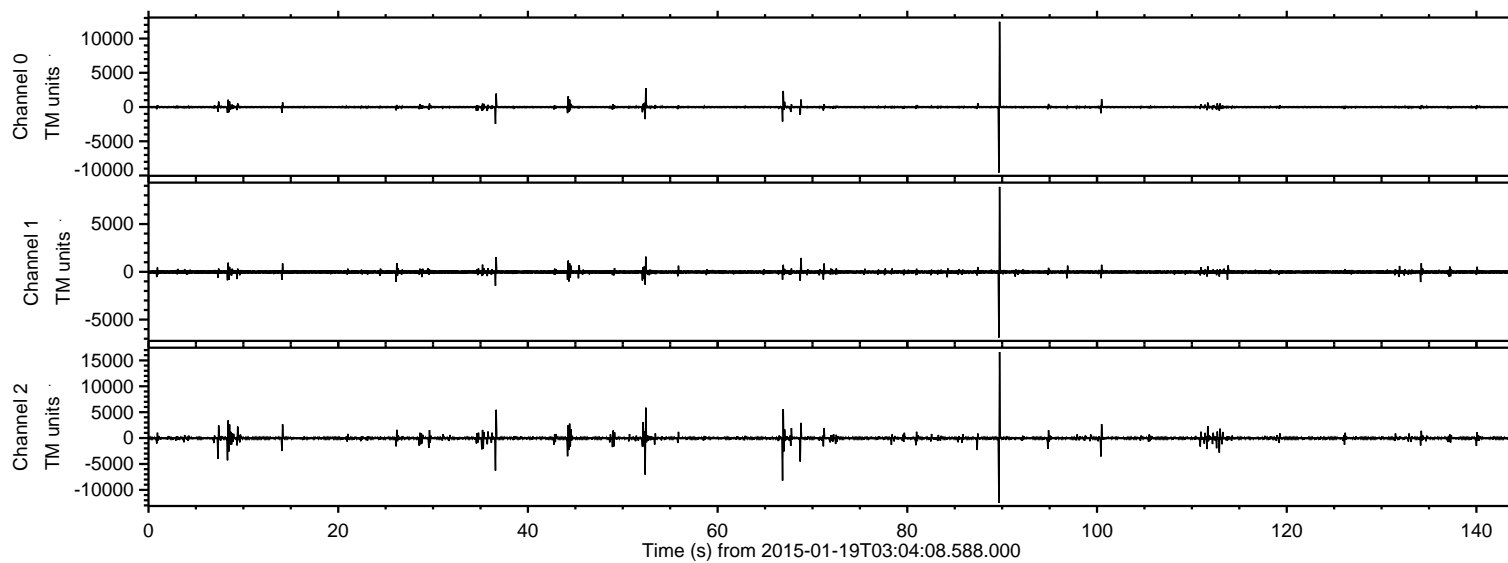
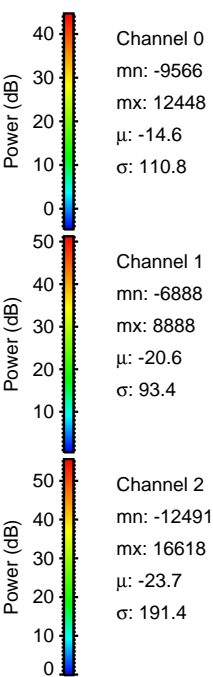
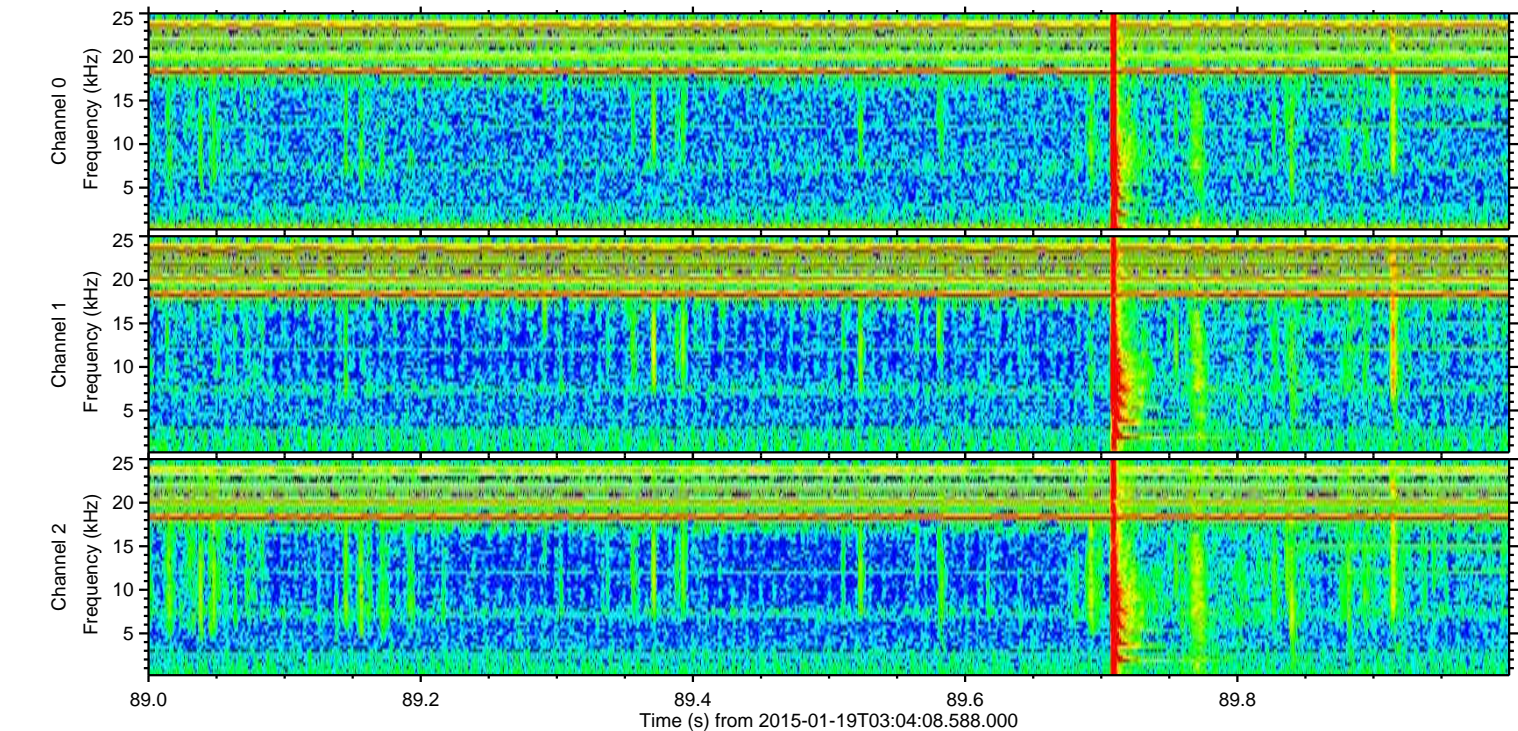
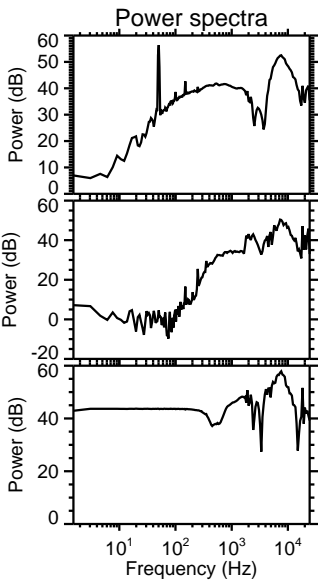
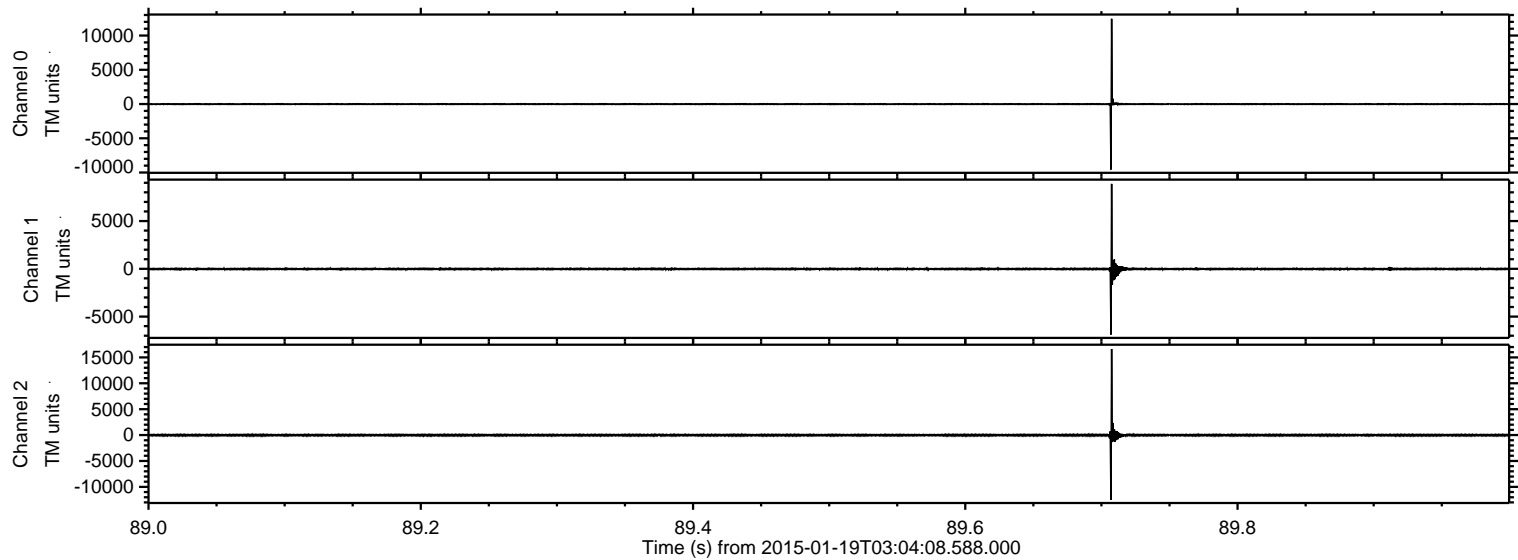

ELMAVAN 3D WAVEFORMS (Measured data sampled at 50 kHz) 49809 packets of 144 samples from 2015-01-19T03:04:08.588.000. Part 67/144

Processed Thu Jan 29 14:30:52 2015 by ELM ver.2012-10-06 from 001__elm20150119_030407__dat00.bin

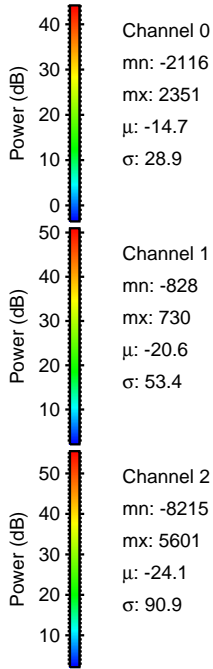
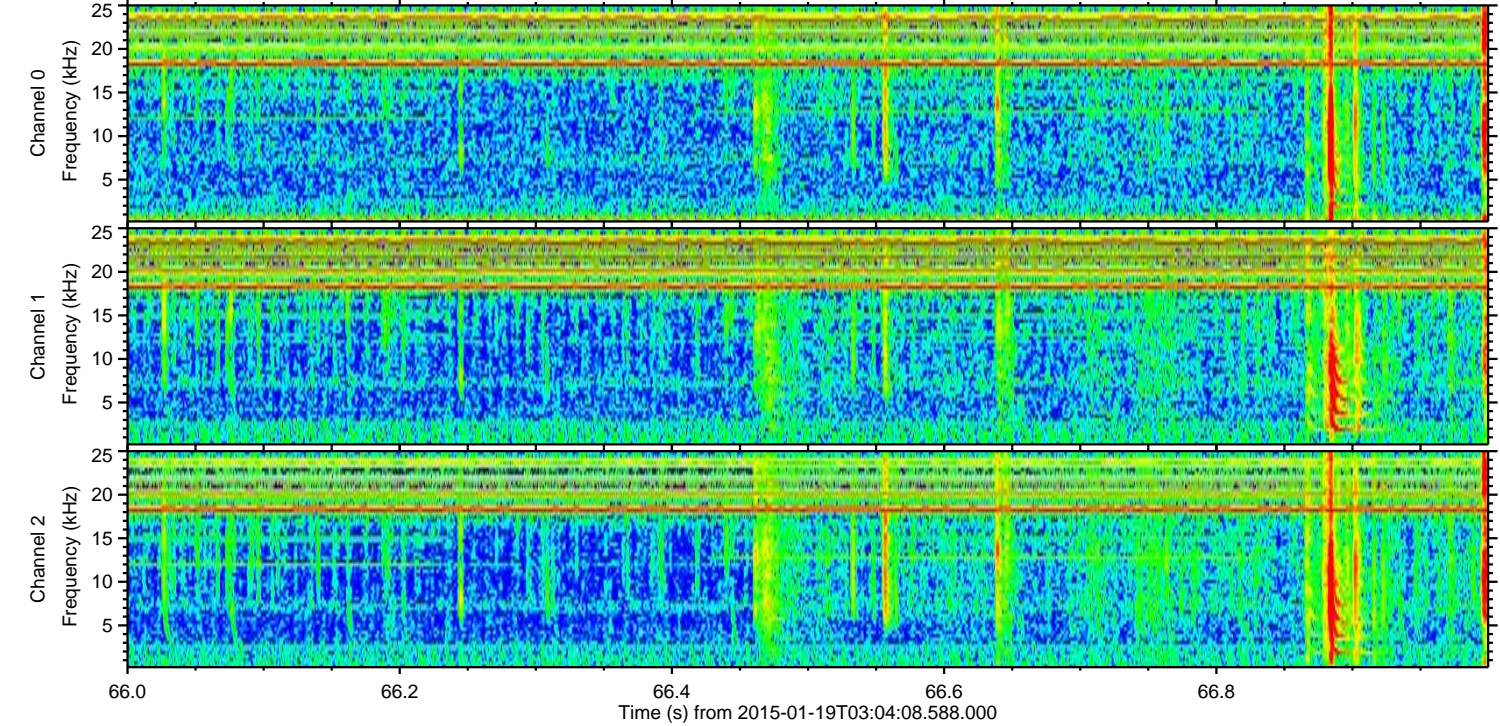
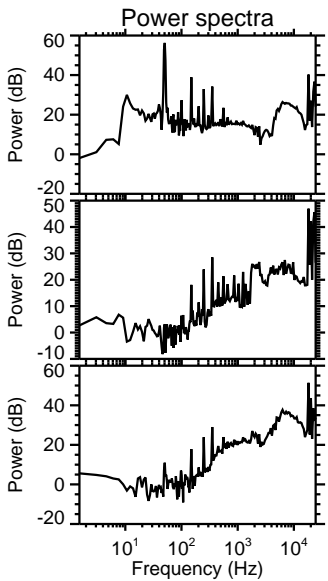
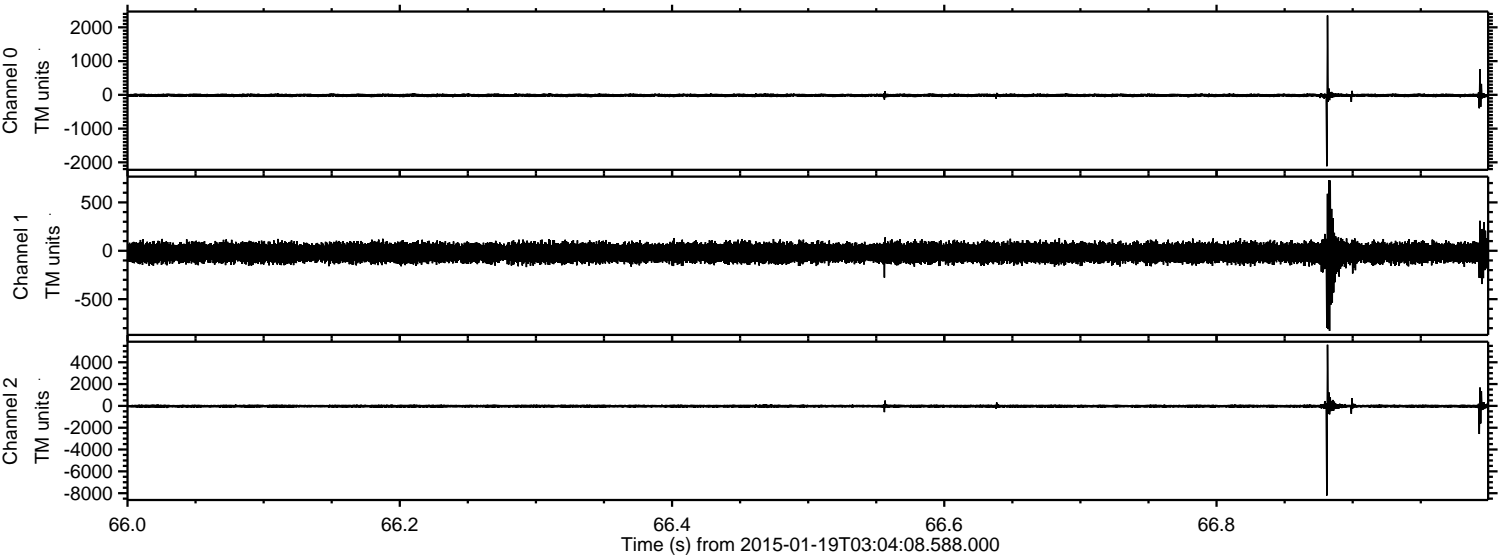

Processed Thu Jan 29 14:30:53 2015 by ELM ver.2012-10-06 from 001__elm20150119_030407__dat00.bin

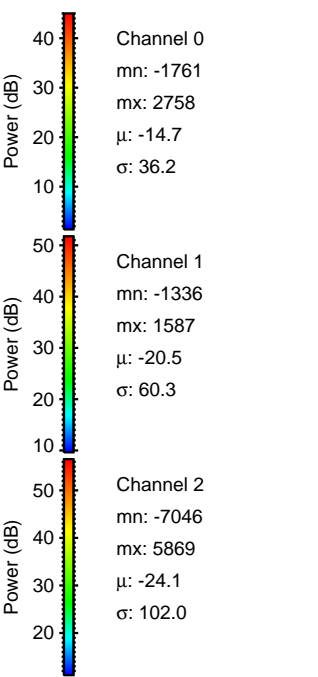
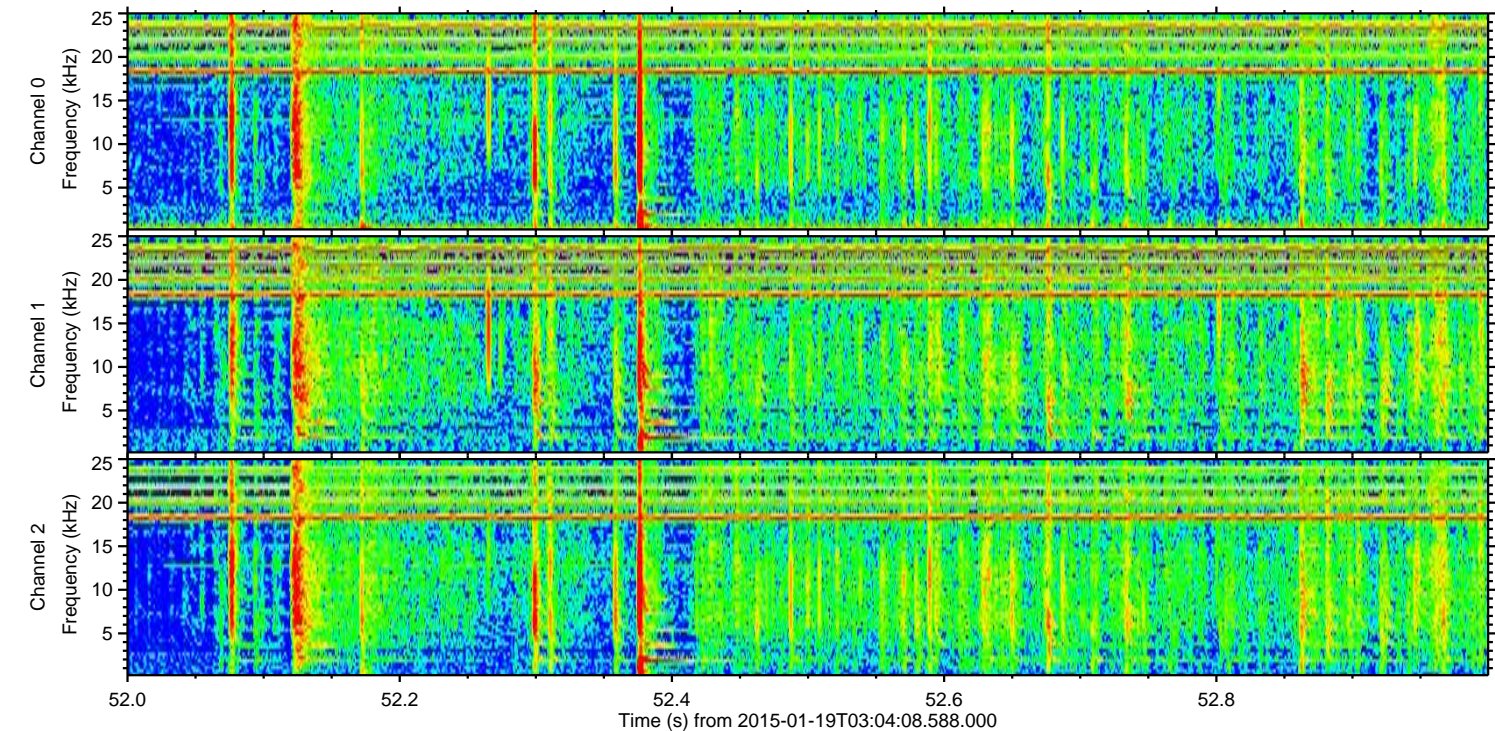
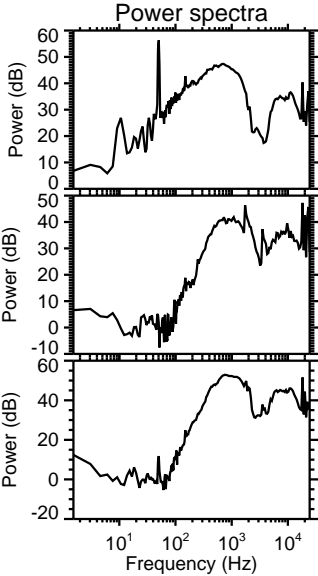
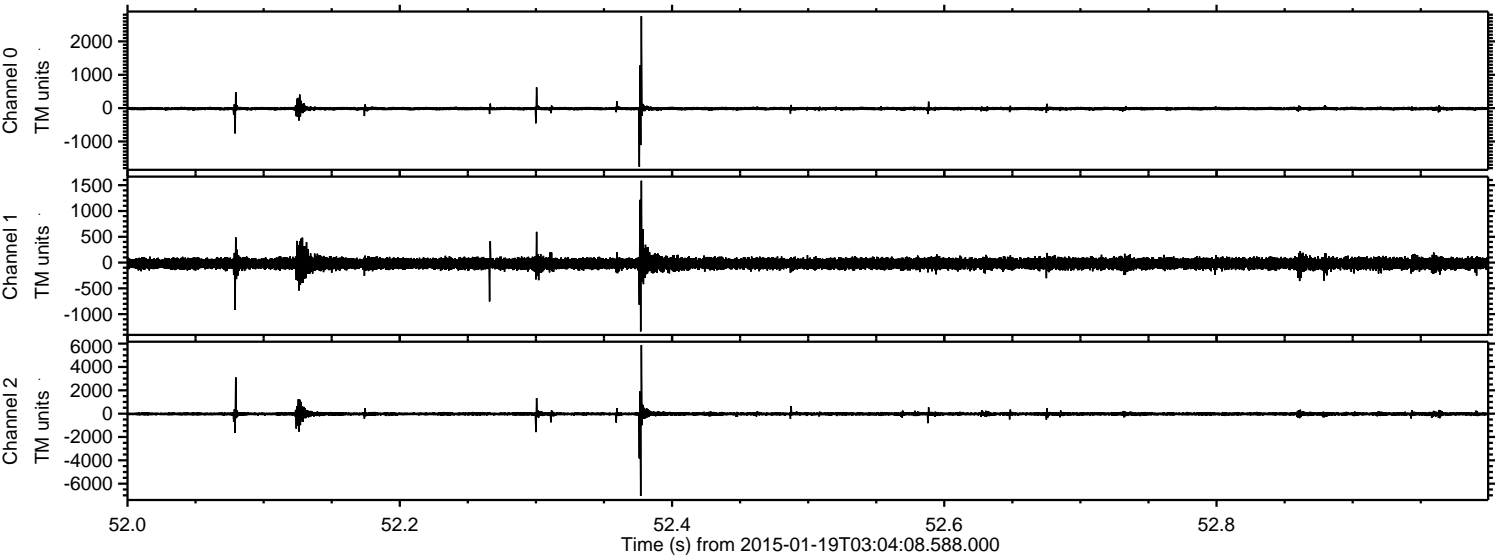

ELMAVAN 3D WAVEFORMS (Measured data sampled at 50 kHz) 49809 packets of 144 samples from 2015-01-19T03:04:08.588.000. Part 37/144

Processed Thu Jan 29 14:30:54 2015 by ELM ver.2012-10-06 from 001__elm20150119_030407__dat00.bin

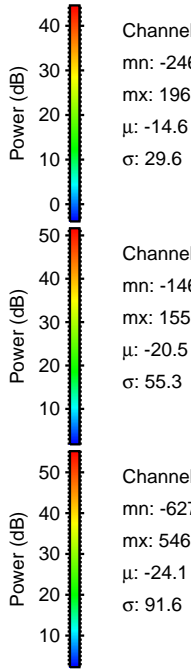
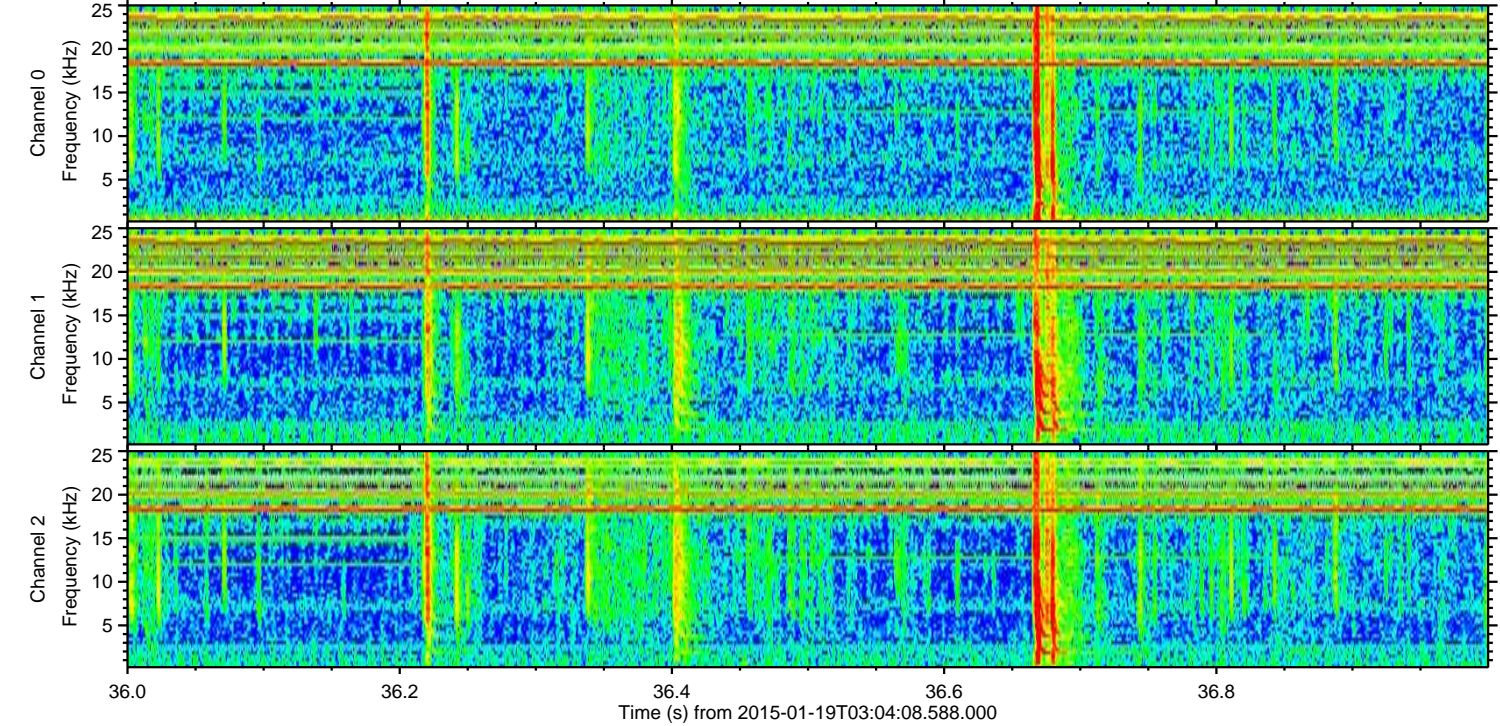
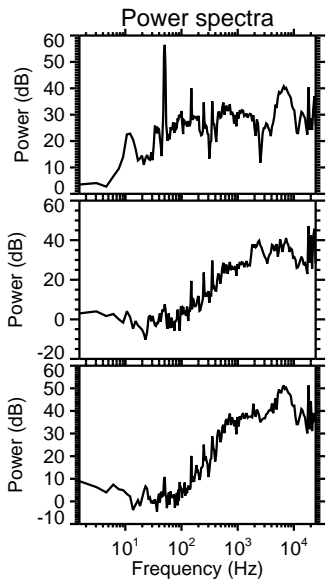
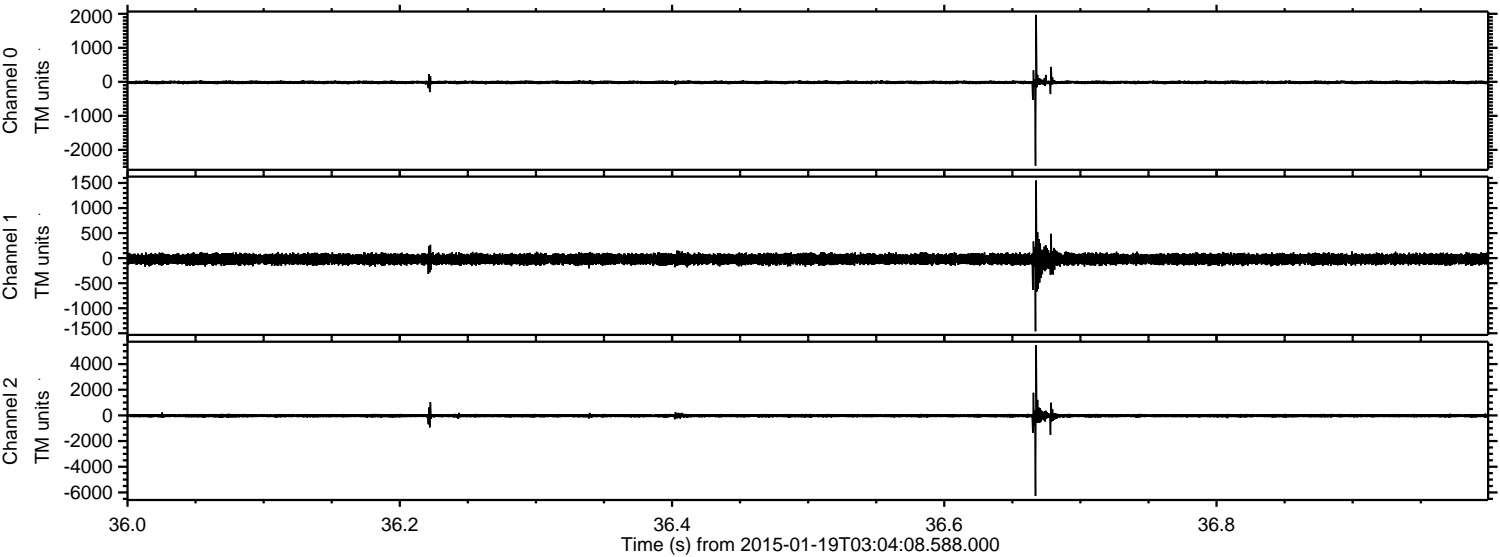

Processed Thu Jan 29 14:30:55 2015 by ELM ver.2012-10-06 from 001__elm20150119_030407__dat00.bin

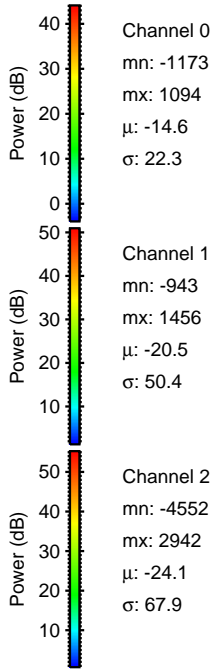
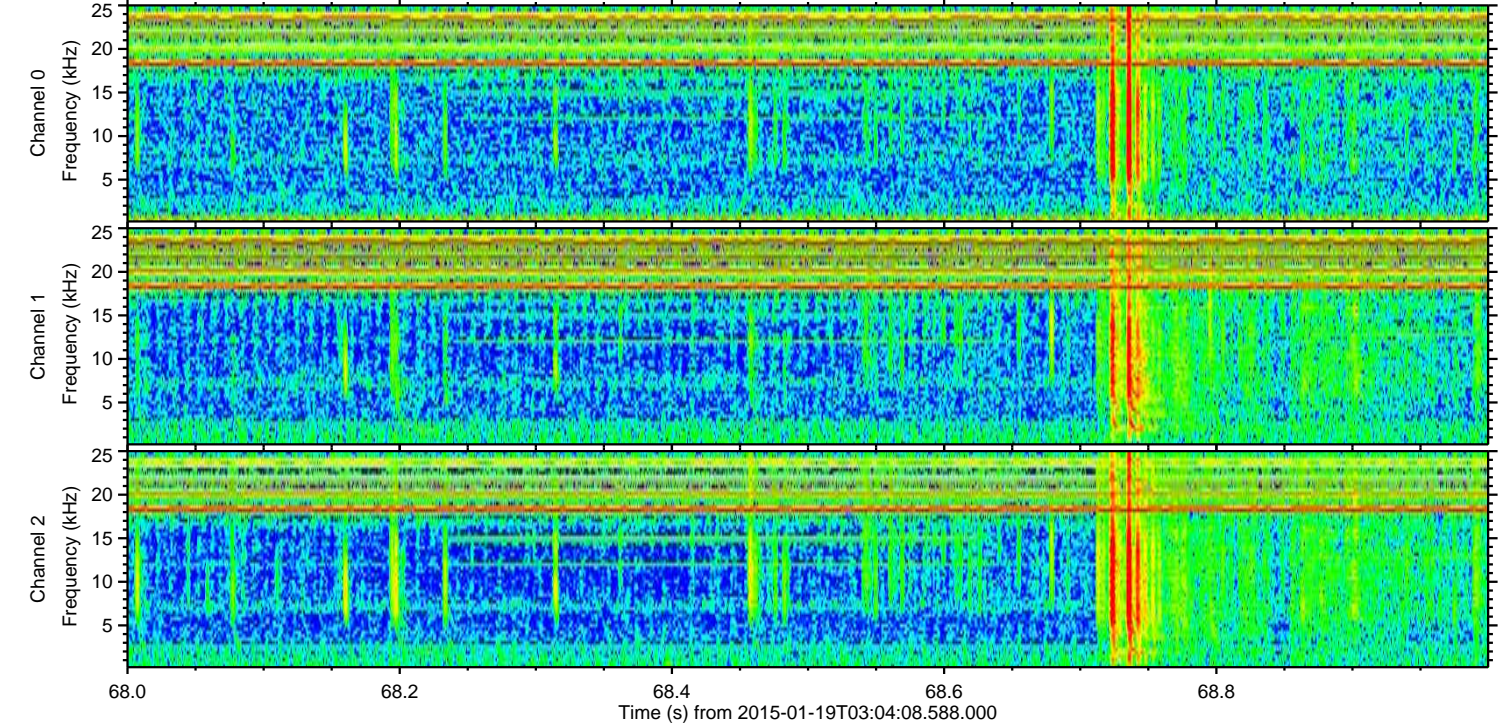
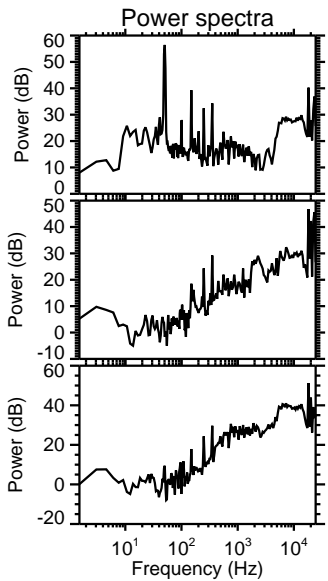
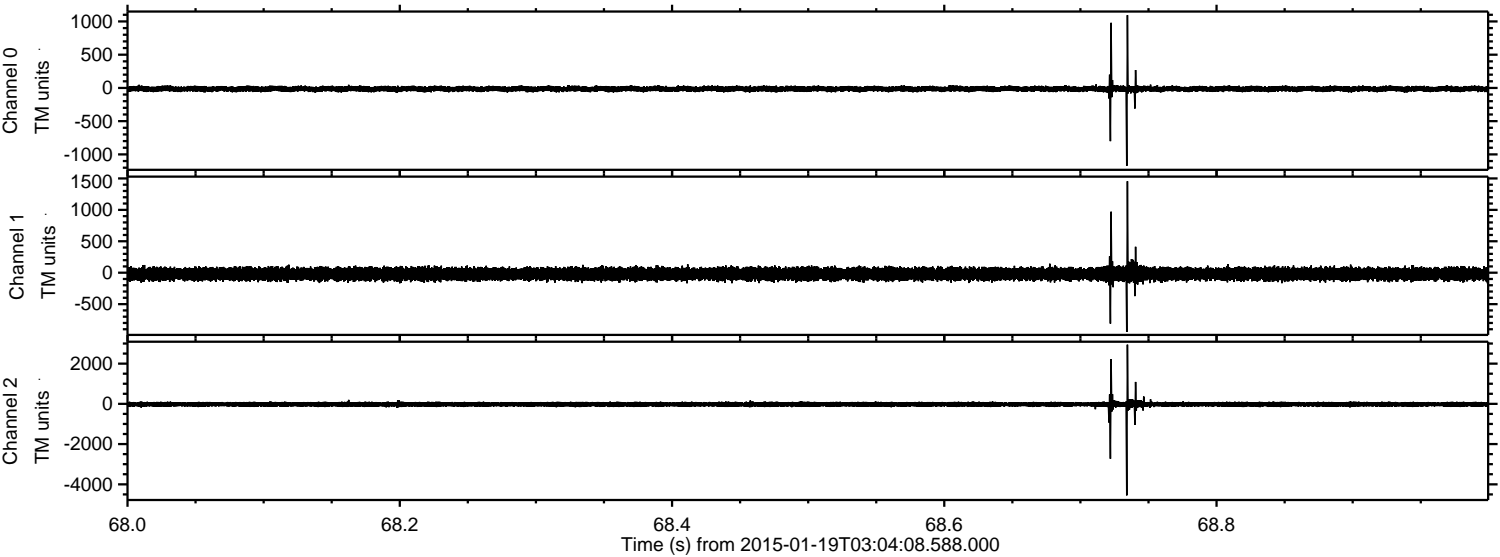

Processed Thu Jan 29 14:30:56 2015 by ELM ver.2012-10-06 from 001__elm20150119_030407__dat00.bin

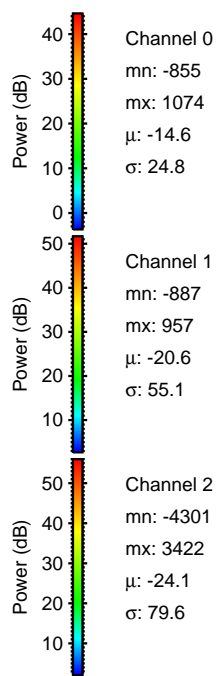
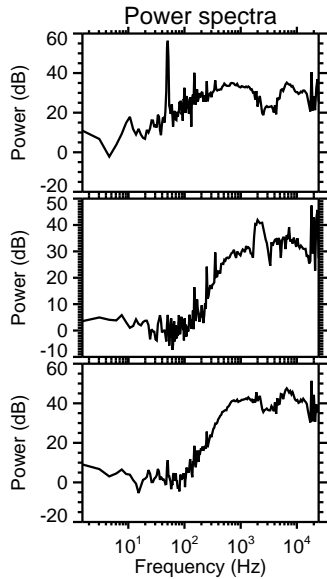
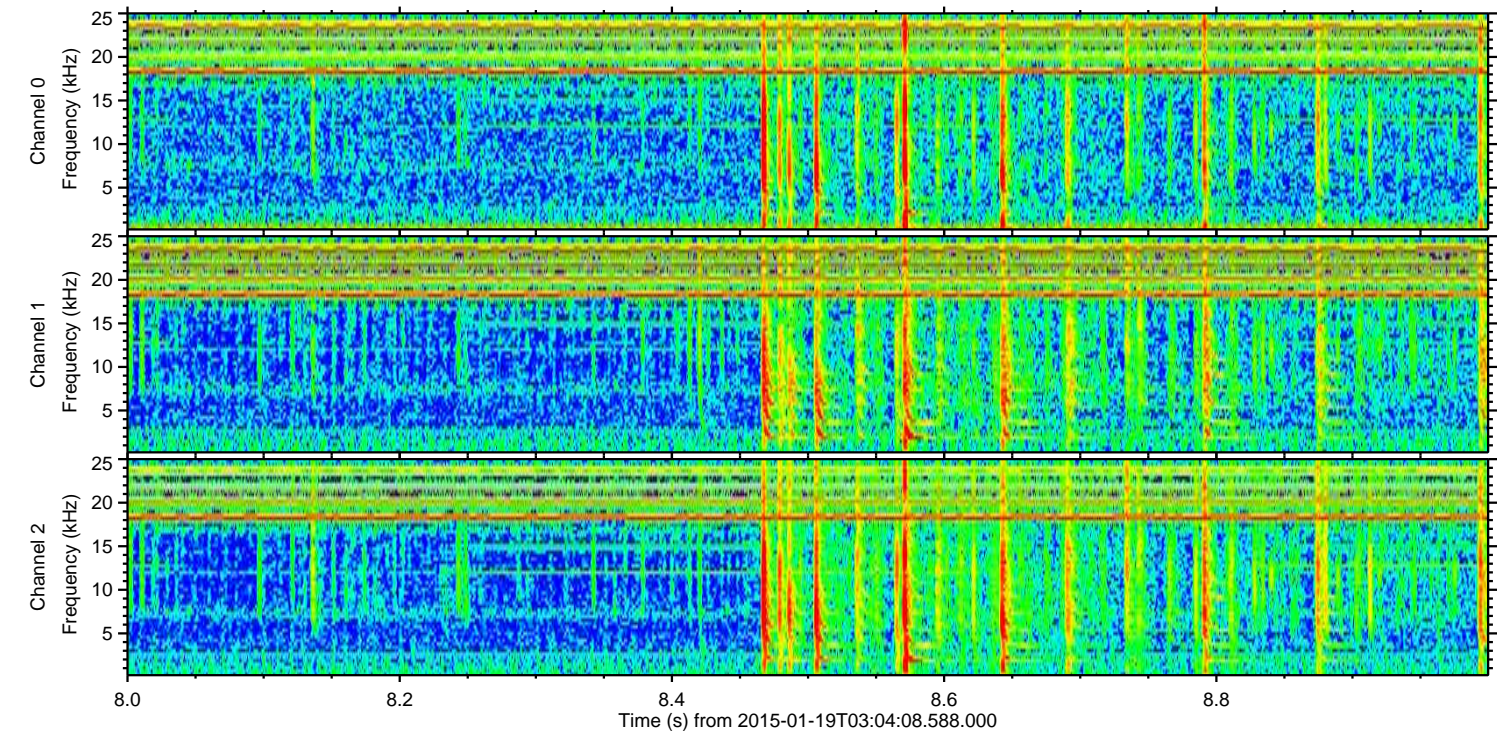
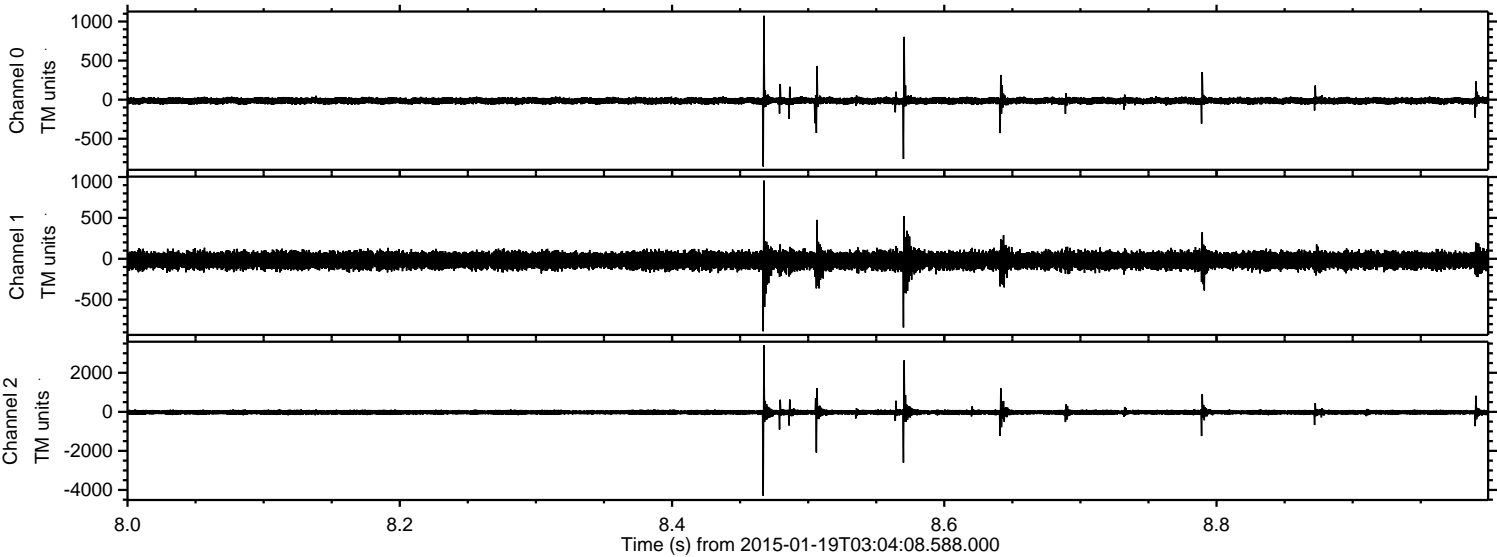

Processed Thu Jan 29 14:30:57 2015 by ELM ver.2012-10-06 from 001__elm20150119_030407__dat00.bin

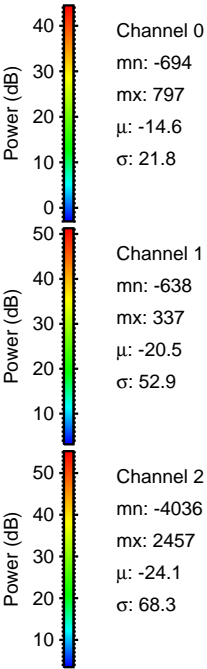
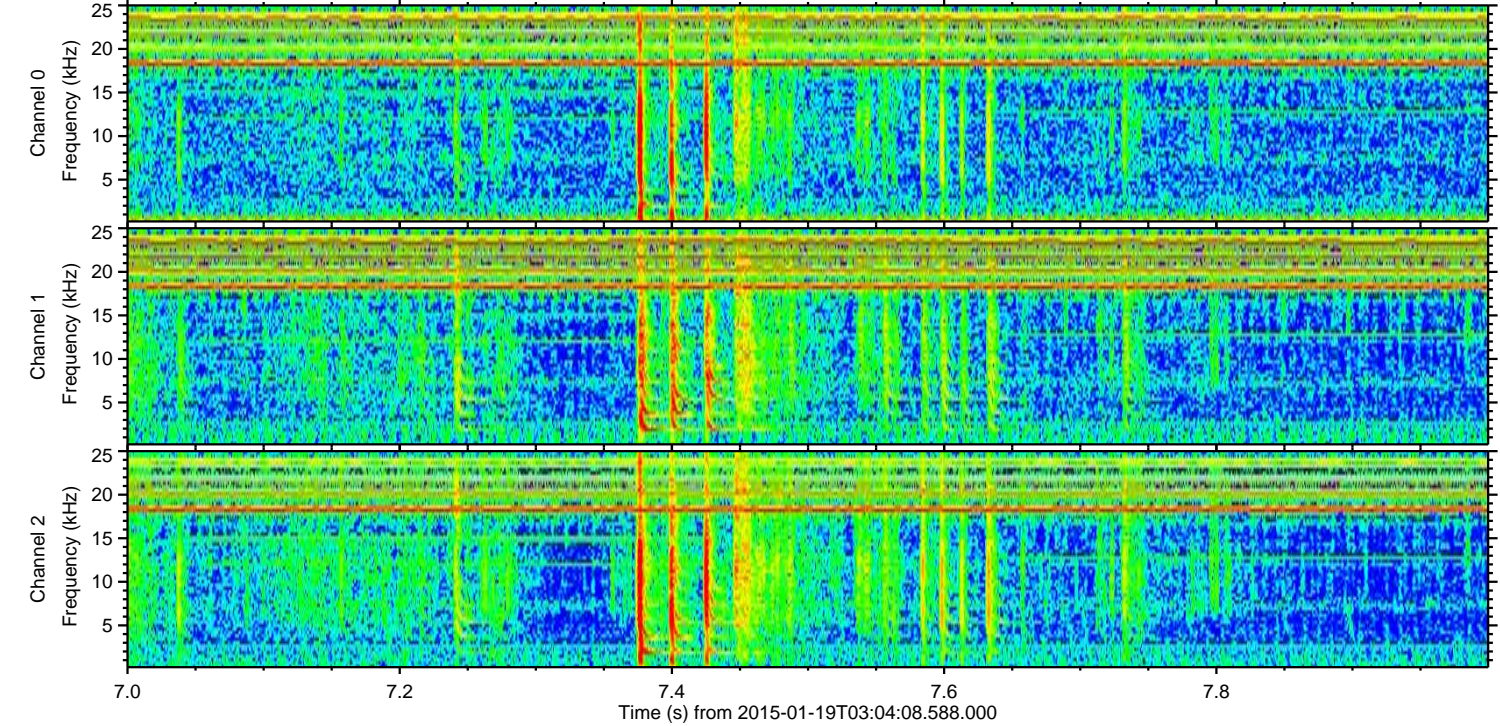
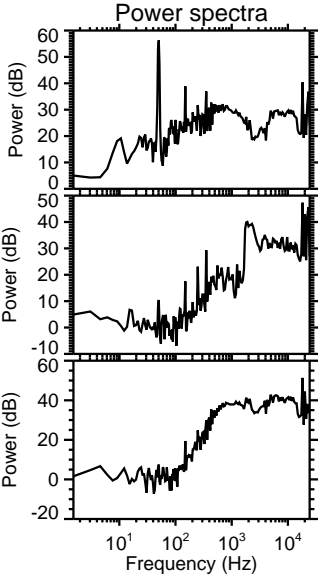
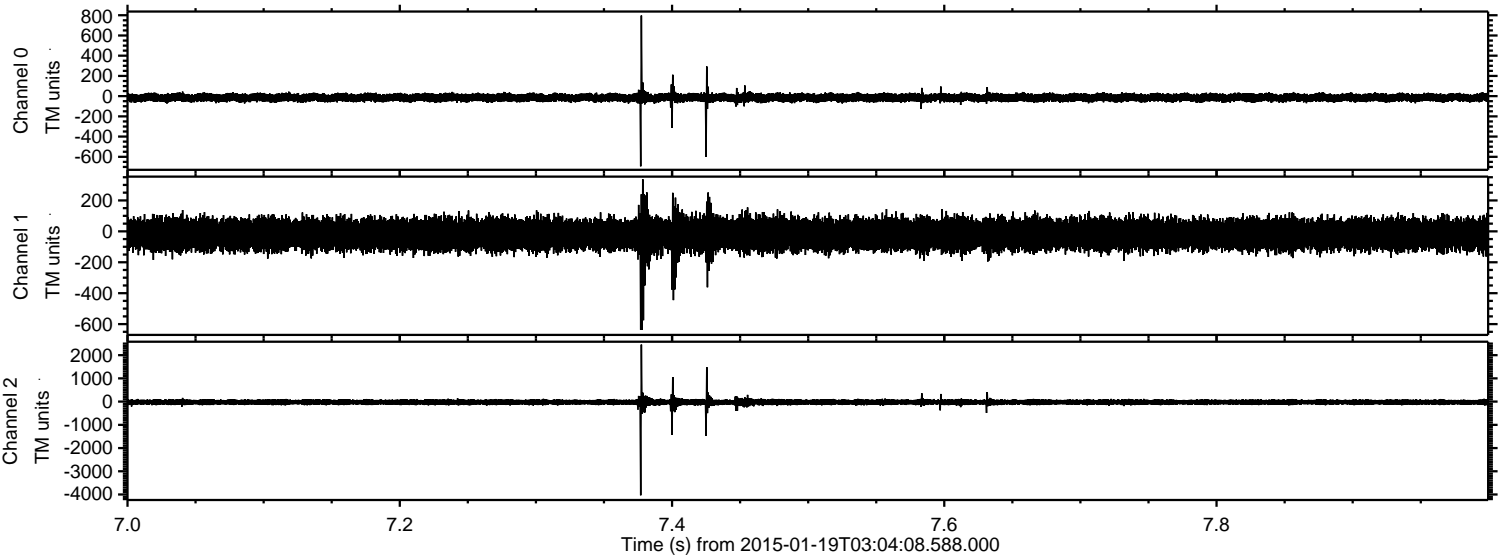

ELMAVAN 3D WAVEFORMS (Measured data sampled at 50 kHz) 49809 packets of 144 samples from 2015-01-19T03:04:08.588.000. Part 101/144

Processed Thu Jan 29 14:30:58 2015 by ELM ver.2012-10-06 from 001__elm20150119_030407__dat00.bin

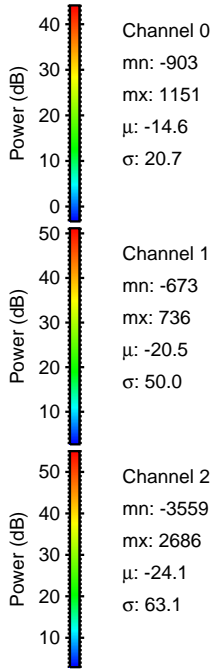
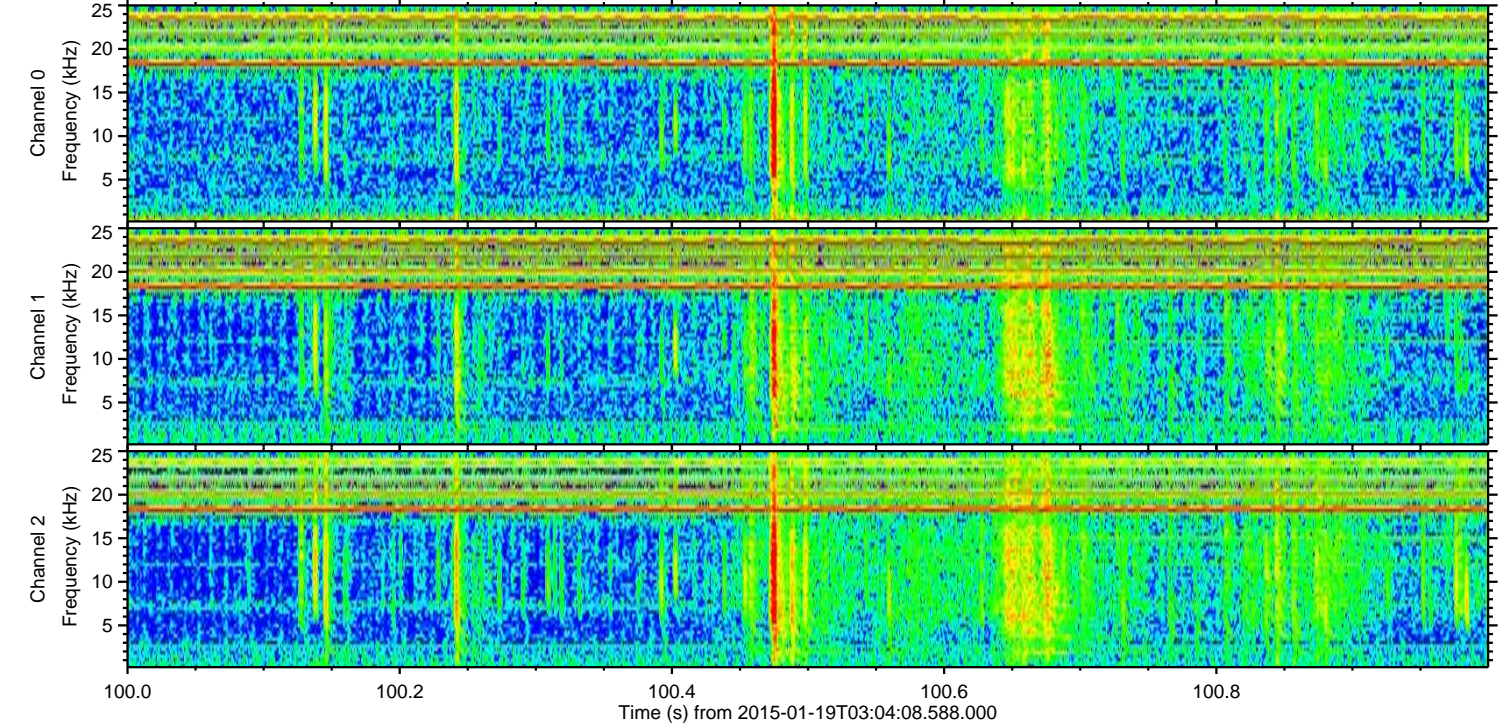
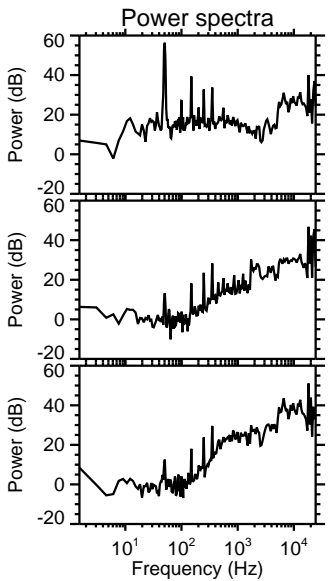
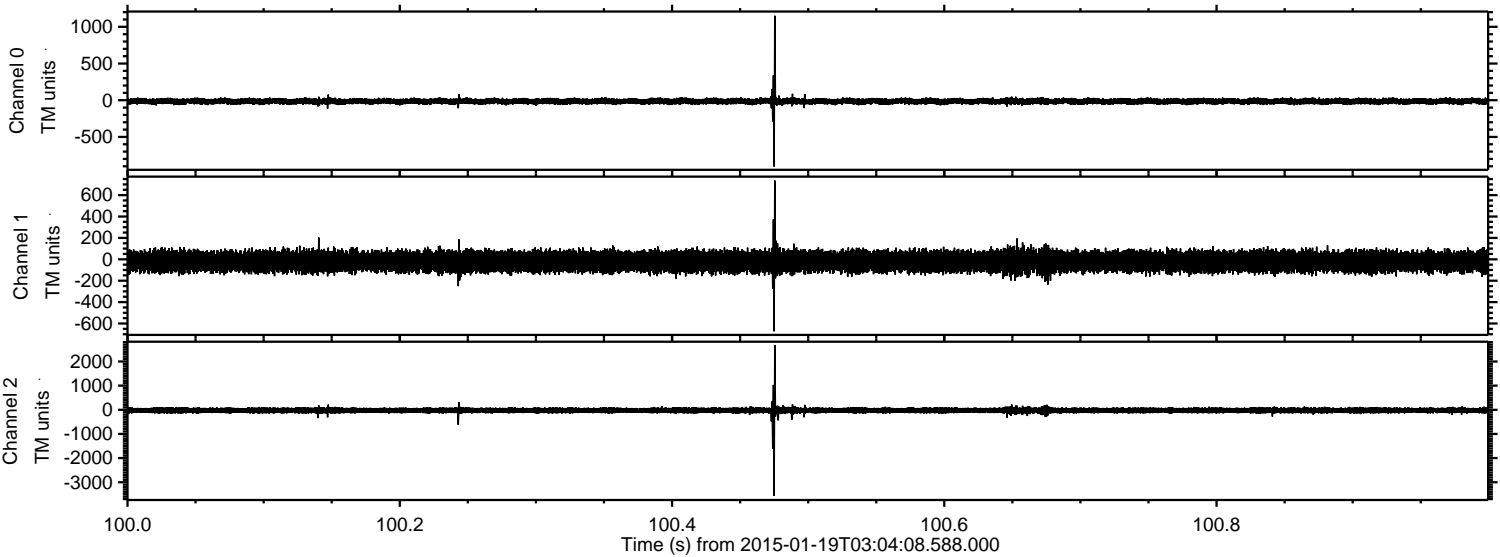

Processed Thu Jan 29 14:30:59 2015 by ELM ver.2012-10-06 from 001__elm20150119_030407__dat00.bin

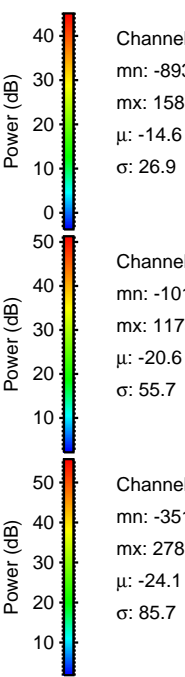
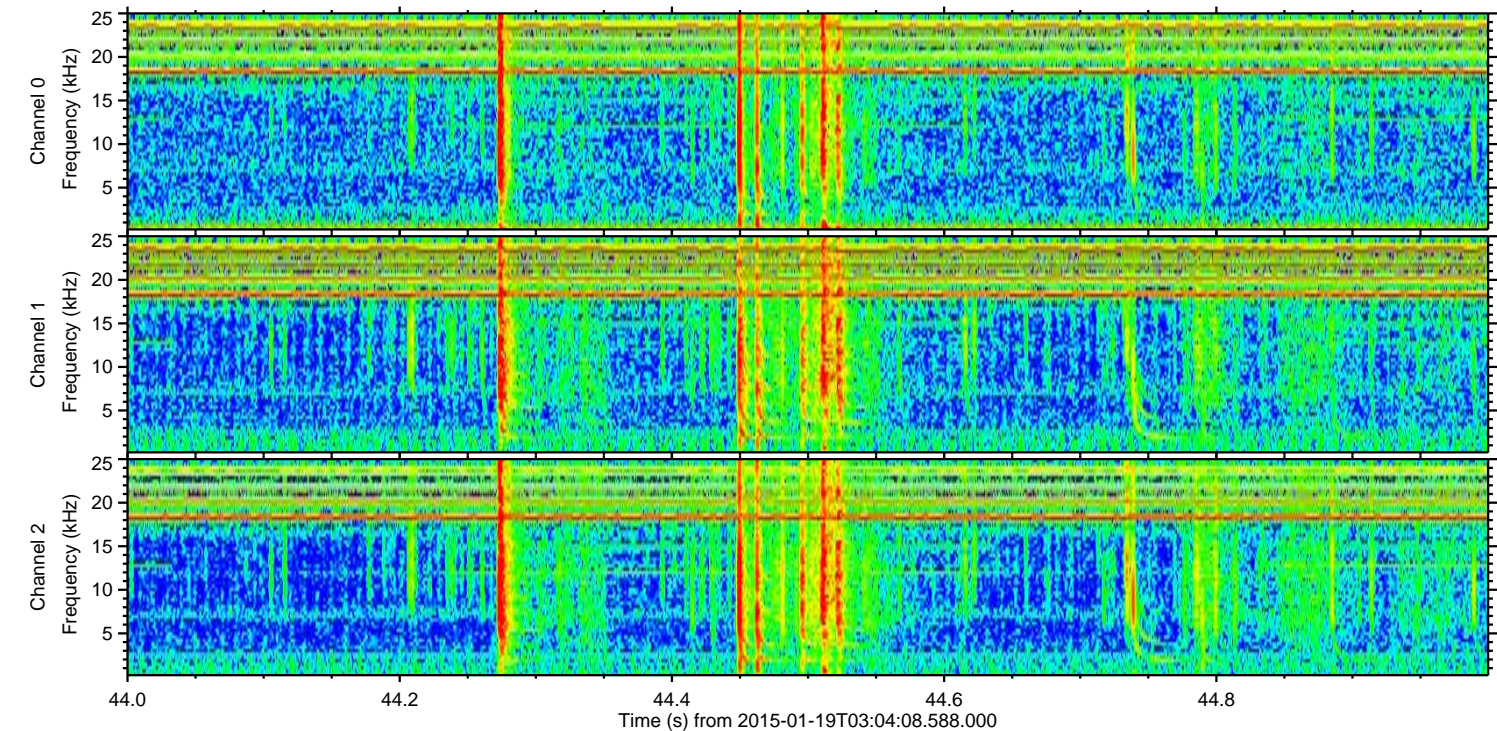
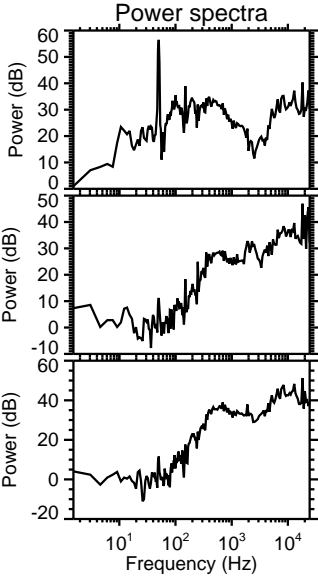
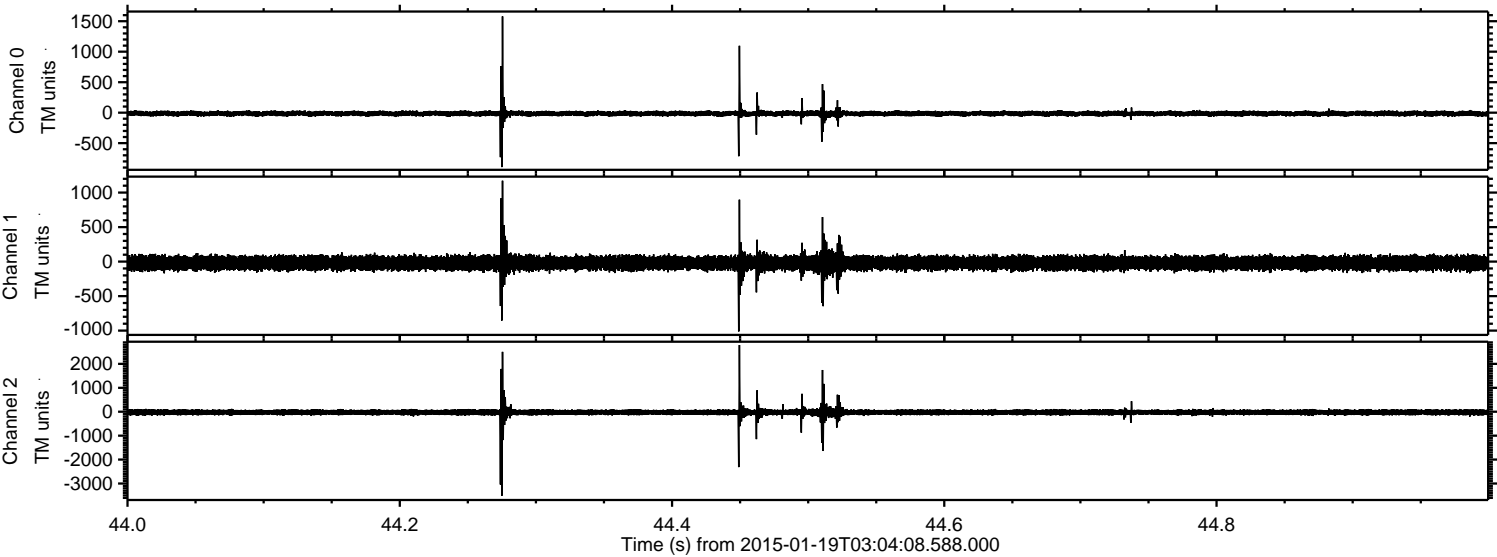

Channel 0
mn: -893
mx: 1580
 μ : -14.6
 σ : 26.9

Channel 1
mn: -1012
mx: 1173
 μ : -20.6
 σ : 55.7

Channel 2
mn: -3514
mx: 2788
 μ : -24.1
 σ : 85.7

Processed Thu Jan 29 14:31:00 2015 by ELM ver.2012-10-06 from 001__elm20150119_030407__dat00.bin

