

ELMAVAN 3D WAVEFORMS (Measured data sampled at 50 kHz) 49787 packets of 144 samples from 2015-01-19T02:49:08.060.999.

Processed Thu Jan 29 11:05:18 2015 by ELM ver.2012-10-06 from 001__elm20150119_024907__dat00.bin

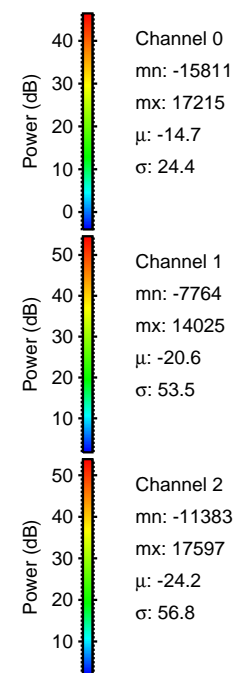
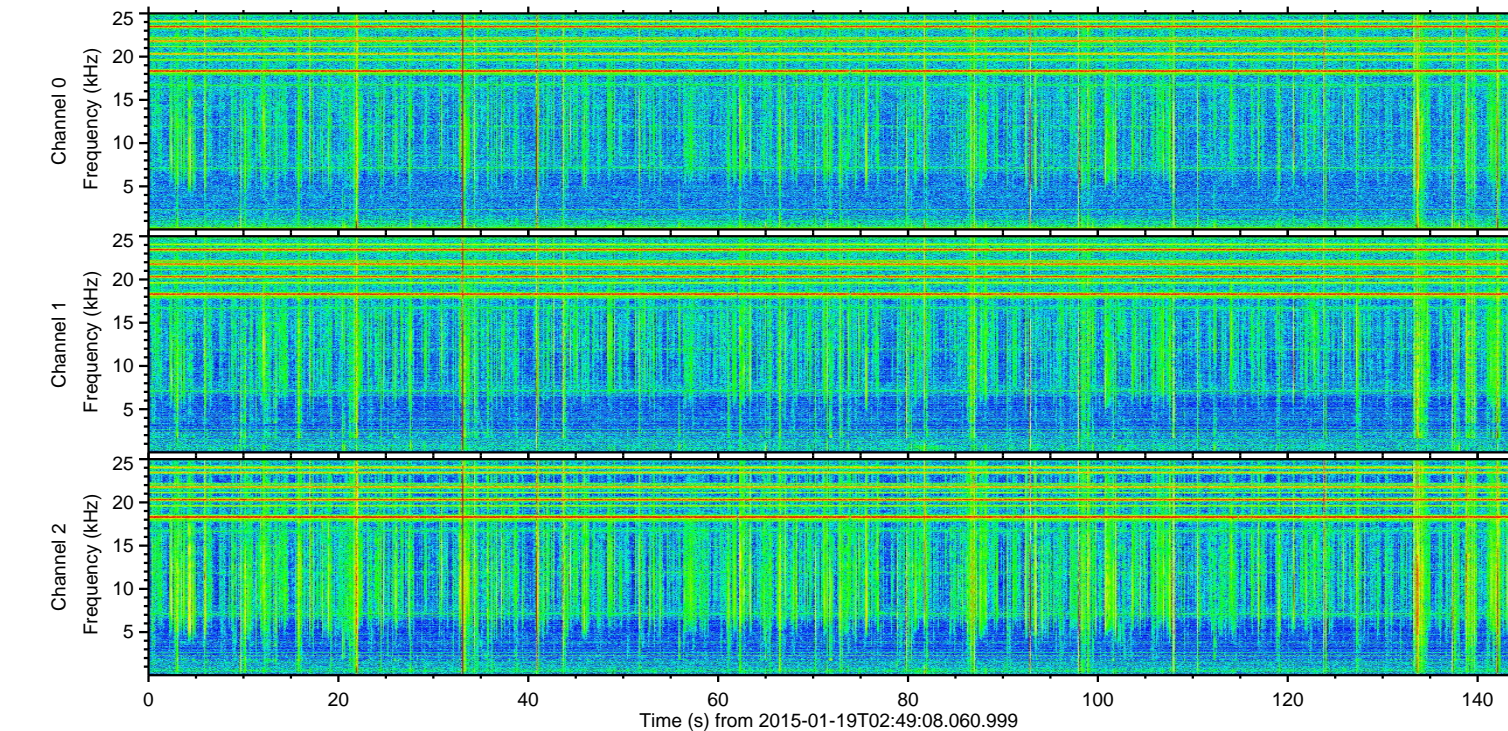
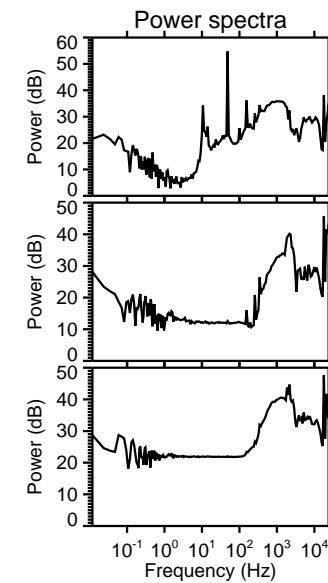
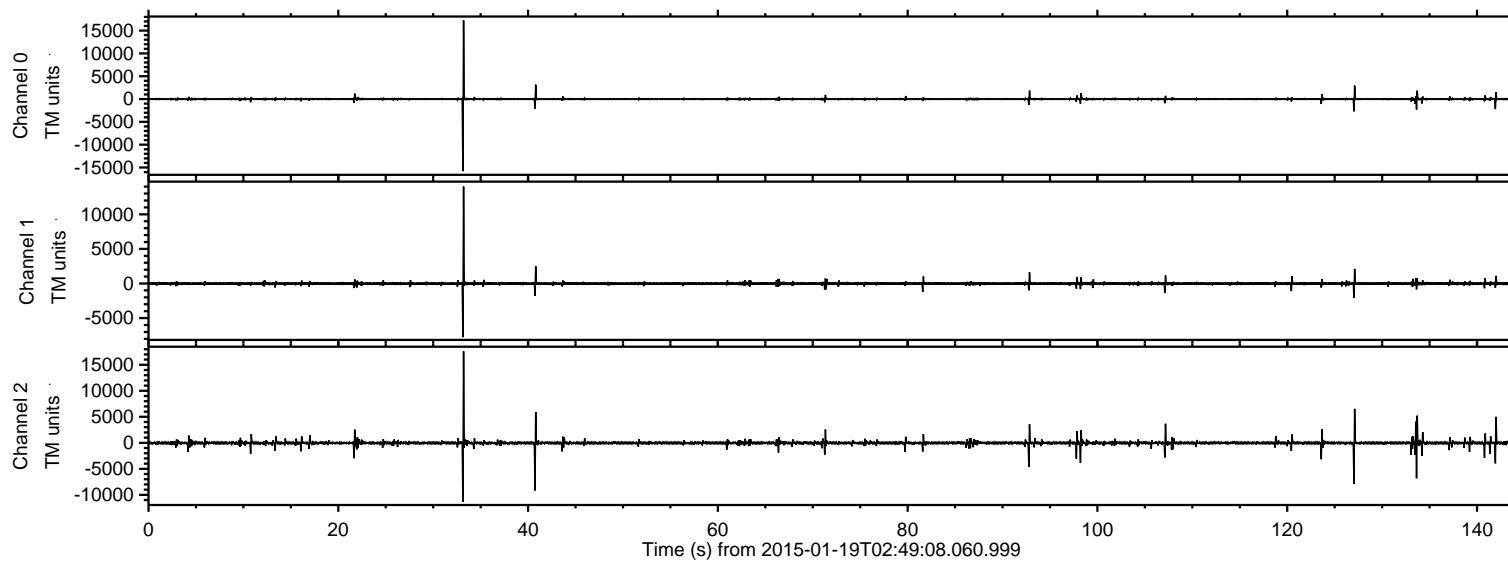

ELMAVAN 3D WAVEFORMS (Measured data sampled at 50 kHz) 49787 packets of 144 samples from 2015-01-19T02:49:08.060.999. Part 34/144

Processed Thu Jan 29 11:05:30 2015 by ELM ver.2012-10-06 from 001__elm20150119_024907__dat00.bin

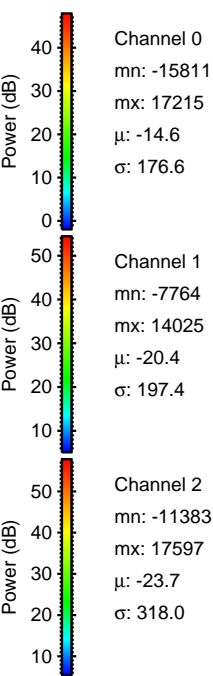
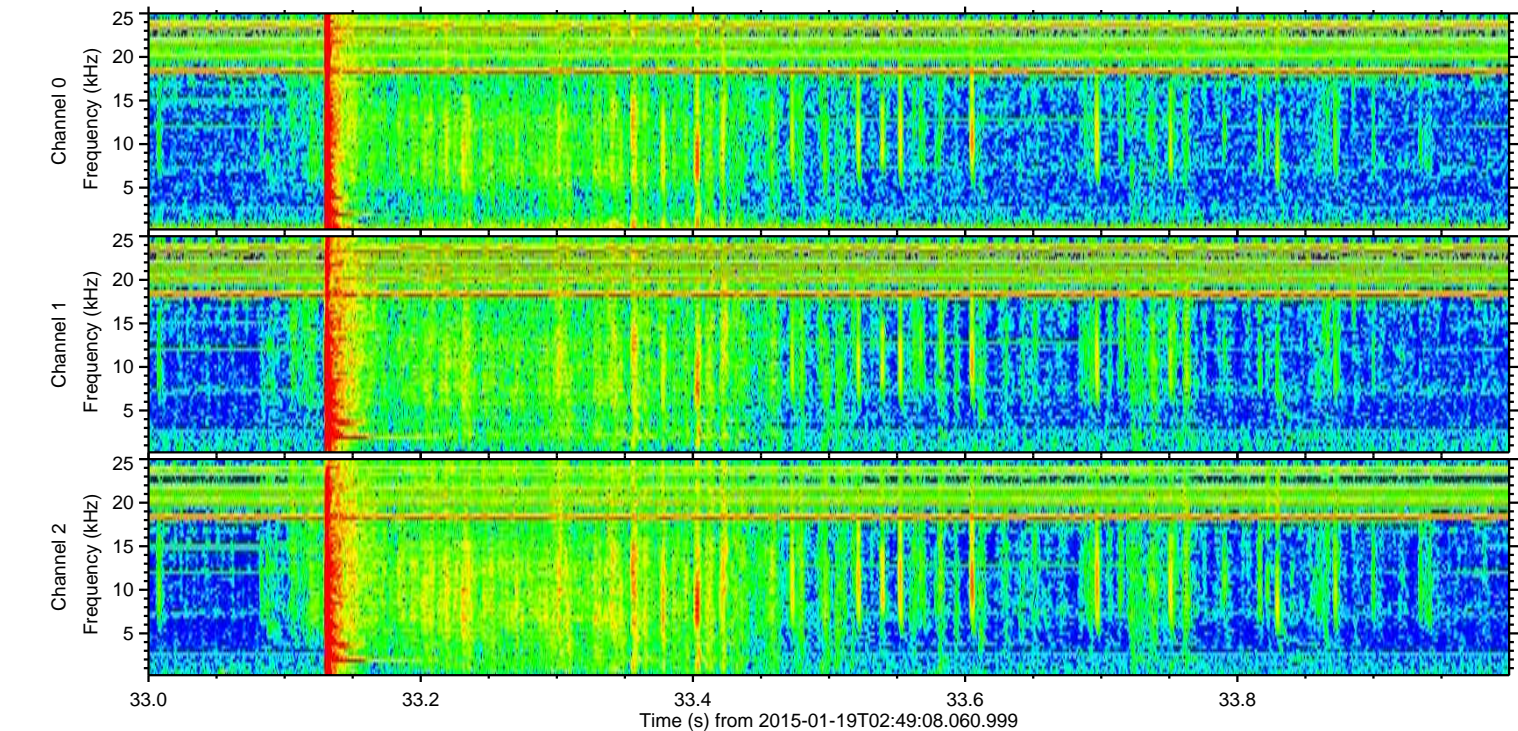
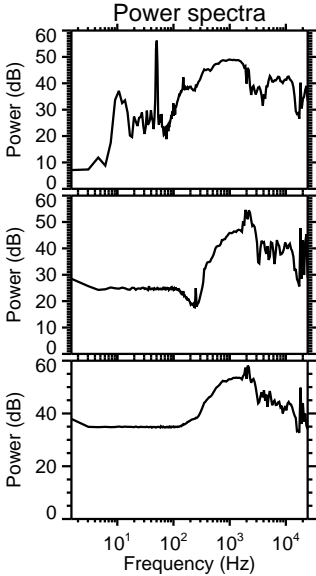
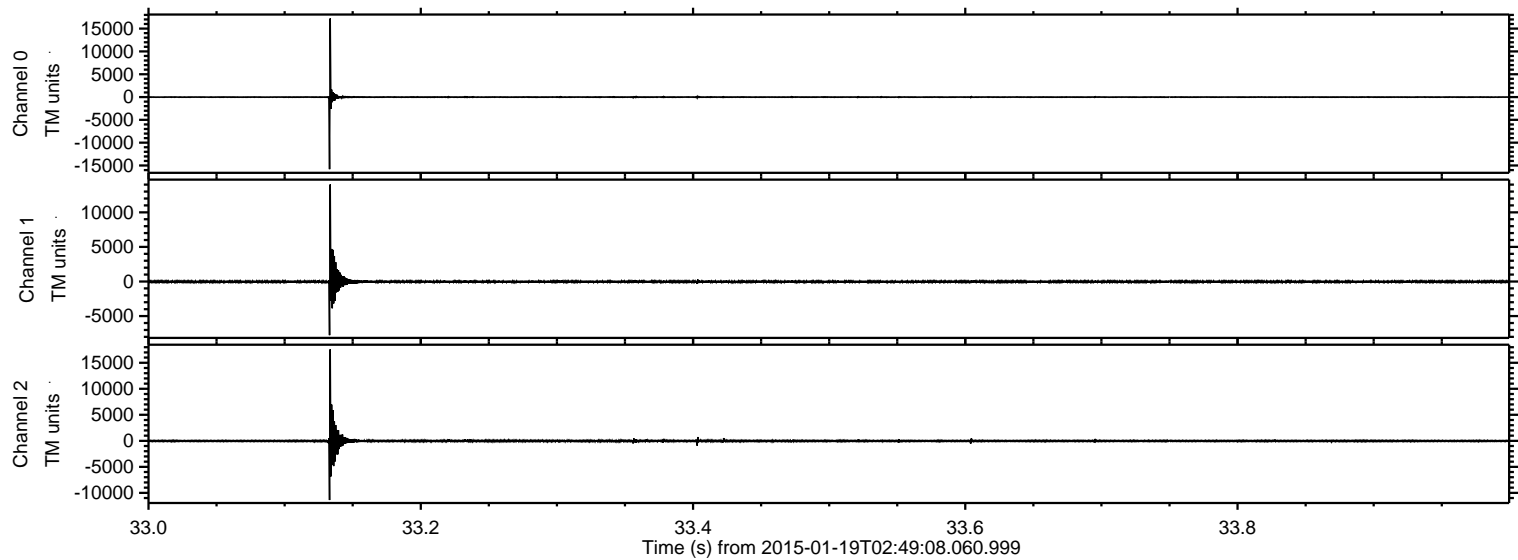

Processed Thu Jan 29 11:05:31 2015 by ELM ver.2012-10-06 from 001__elm20150119_024907__dat00.bin

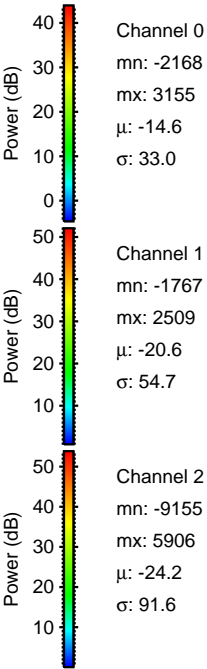
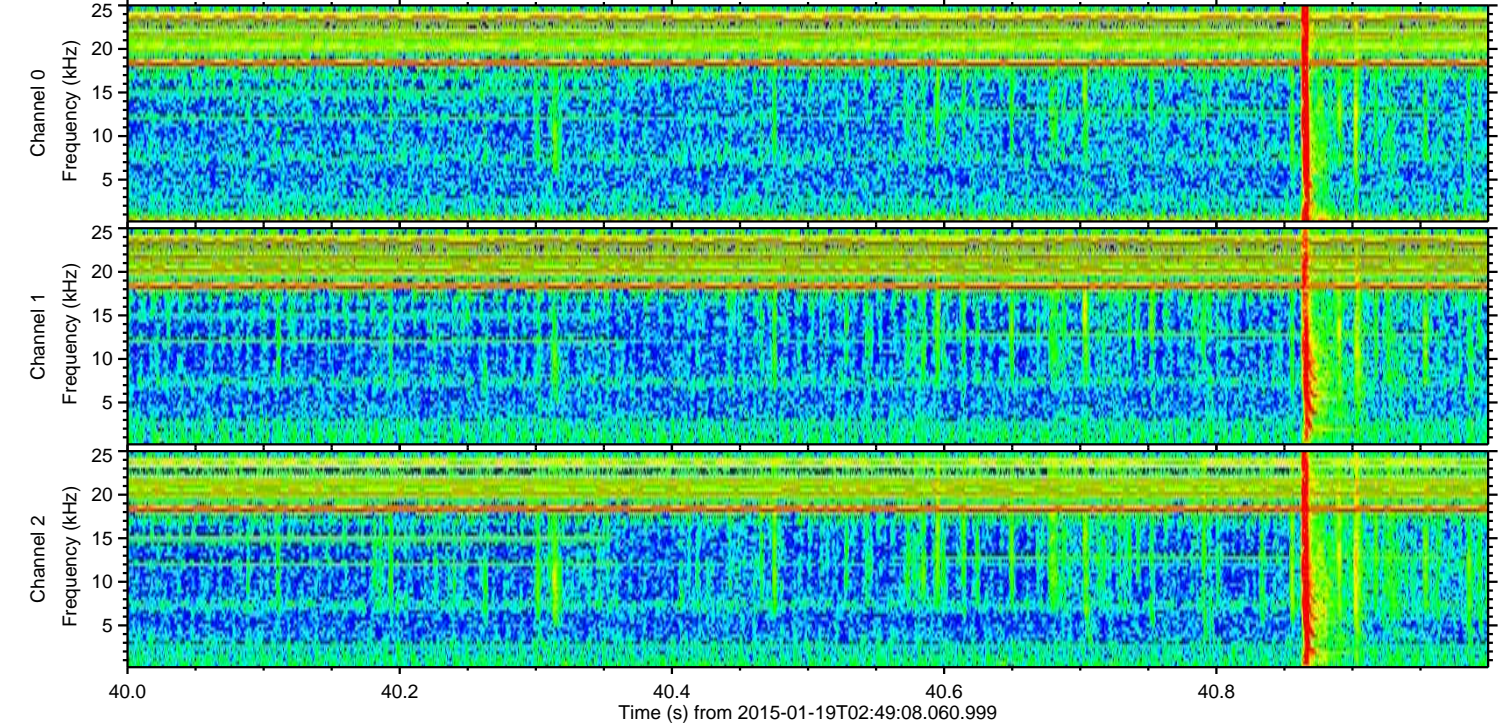
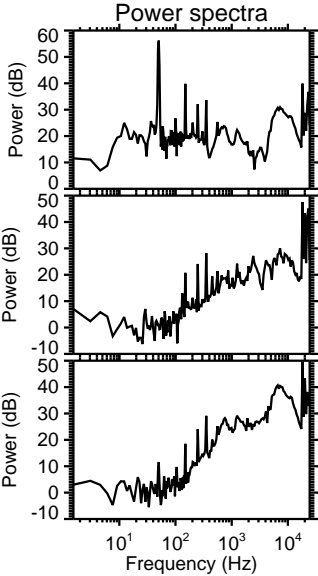
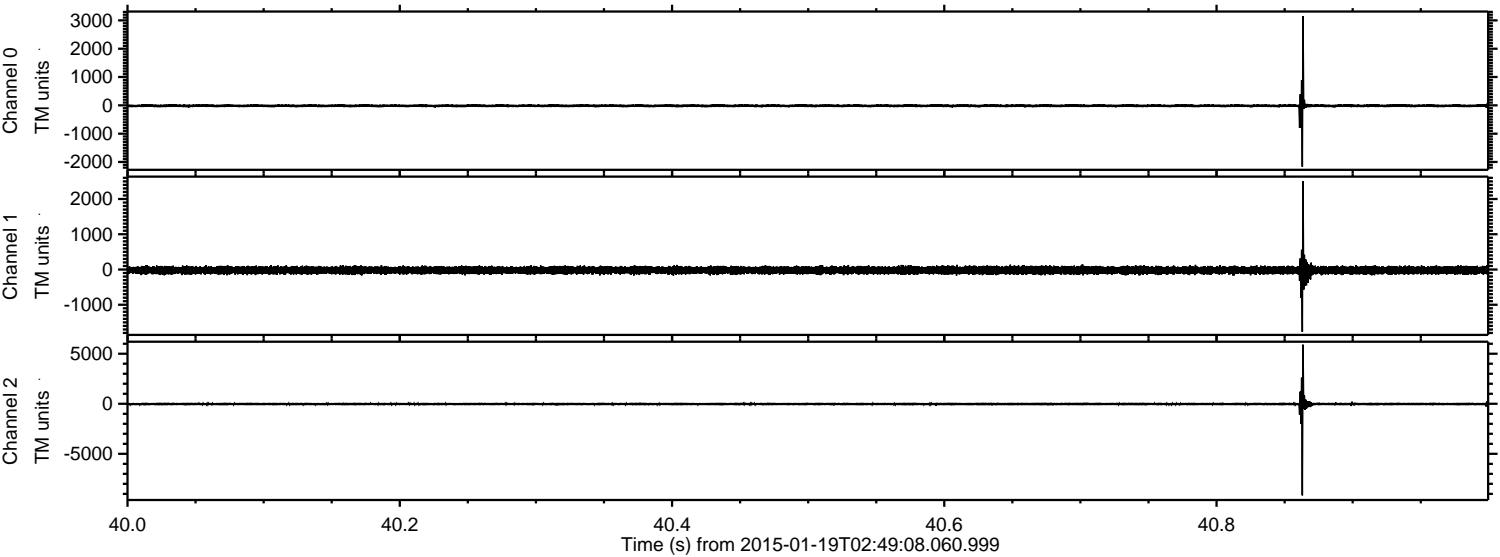

ELMAVAN 3D WAVEFORMS (Measured data sampled at 50 kHz) 49787 packets of 144 samples from 2015-01-19T02:49:08.060.999. Part 128/144

Processed Thu Jan 29 11:05:32 2015 by ELM ver.2012-10-06 from 001__elm20150119_024907__dat00.bin

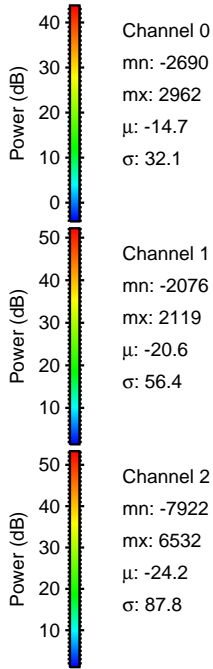
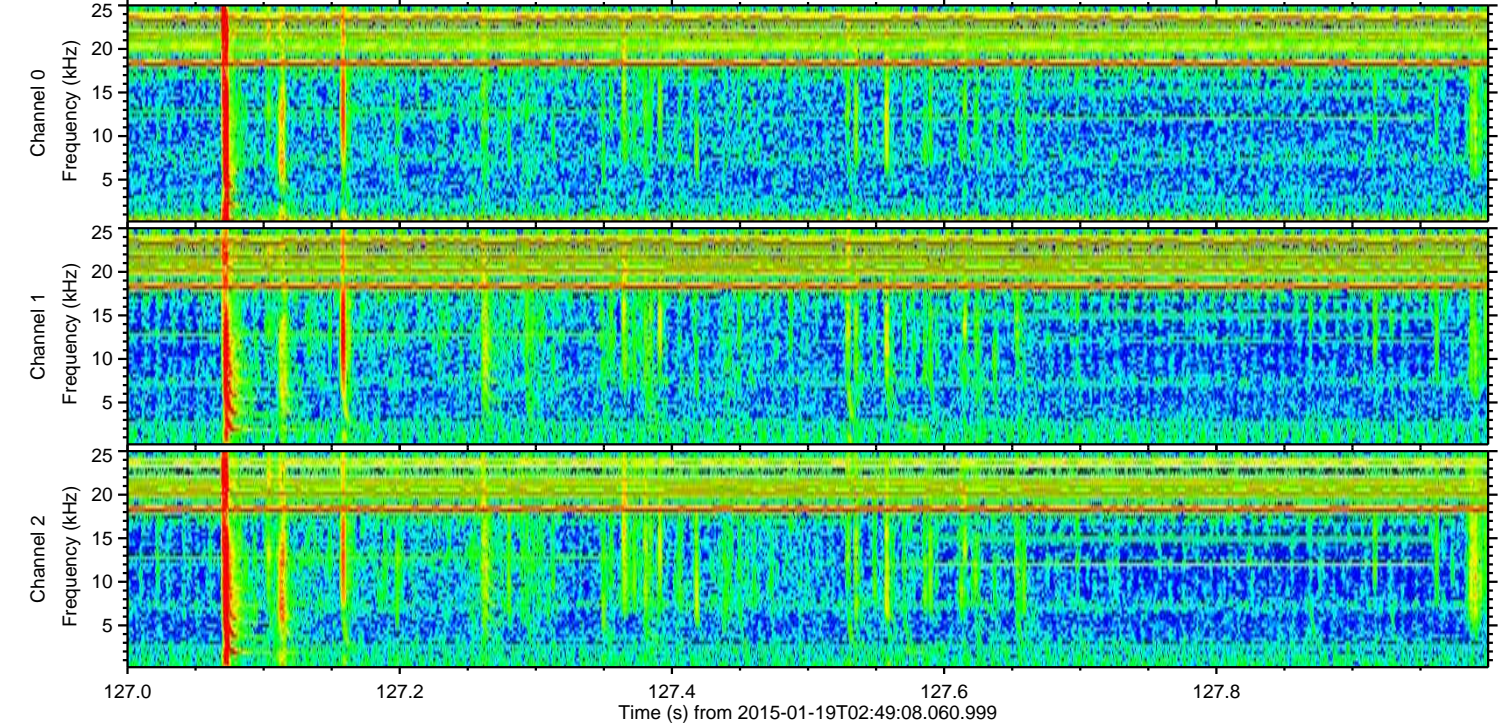
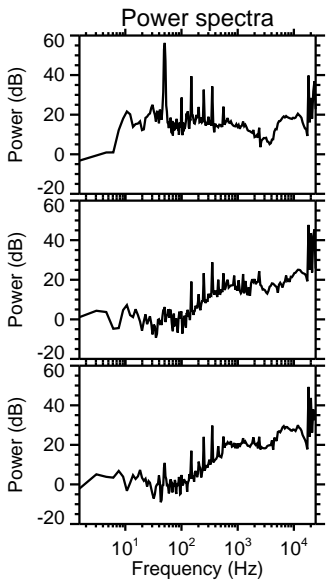
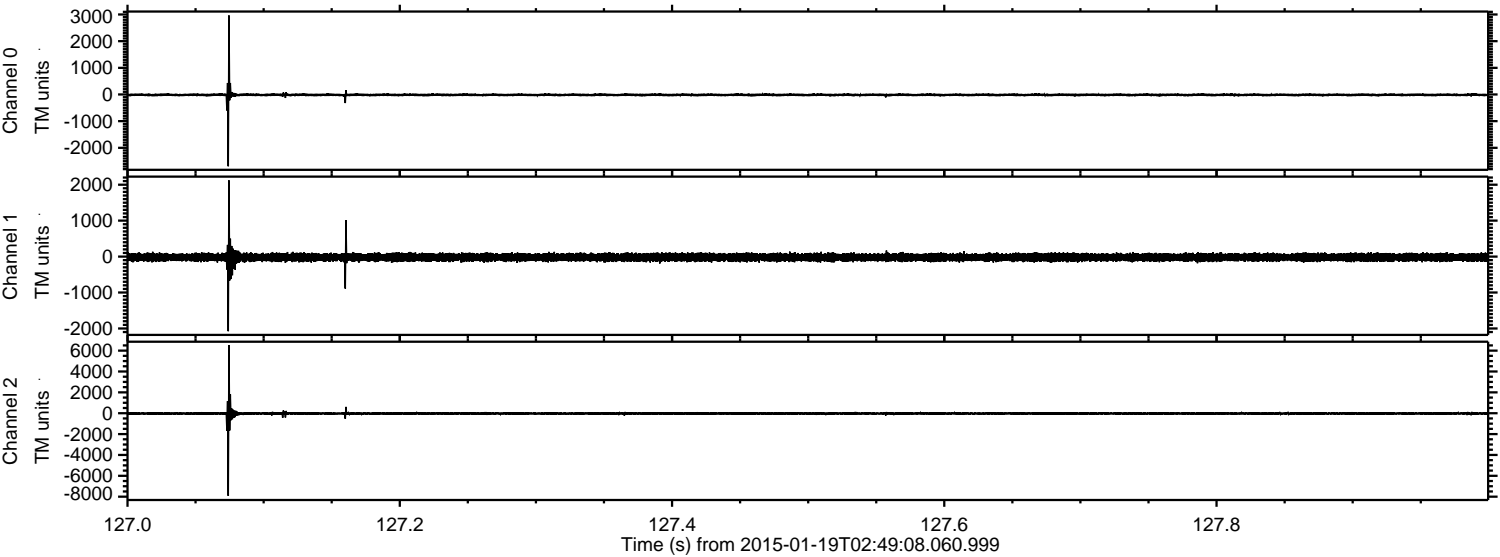

ELMAVAN 3D WAVEFORMS (Measured data sampled at 50 kHz) 49787 packets of 144 samples from 2015-01-19T02:49:08.060.999. Part 134/144

Processed Thu Jan 29 11:05:33 2015 by ELM ver.2012-10-06 from 001__elm20150119_024907__dat00.bin

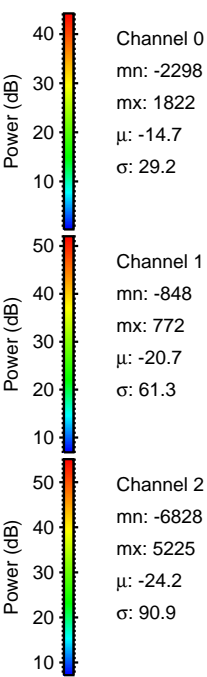
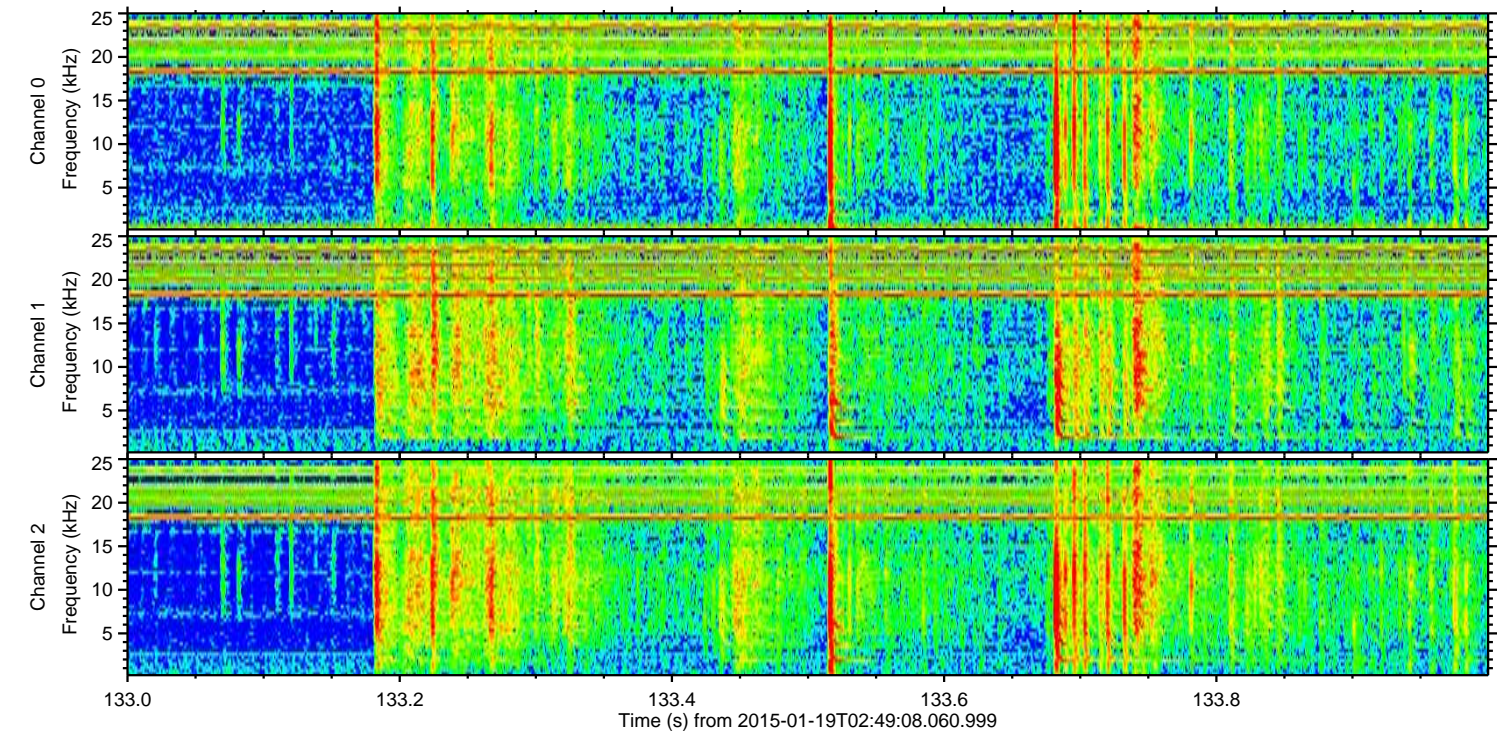
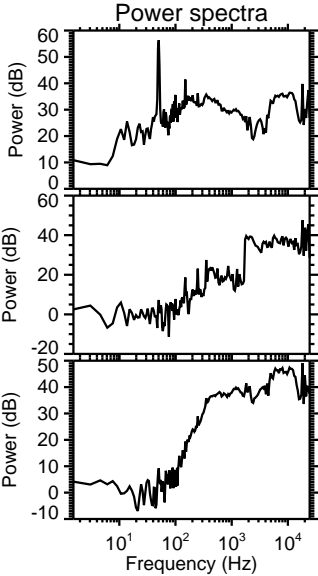
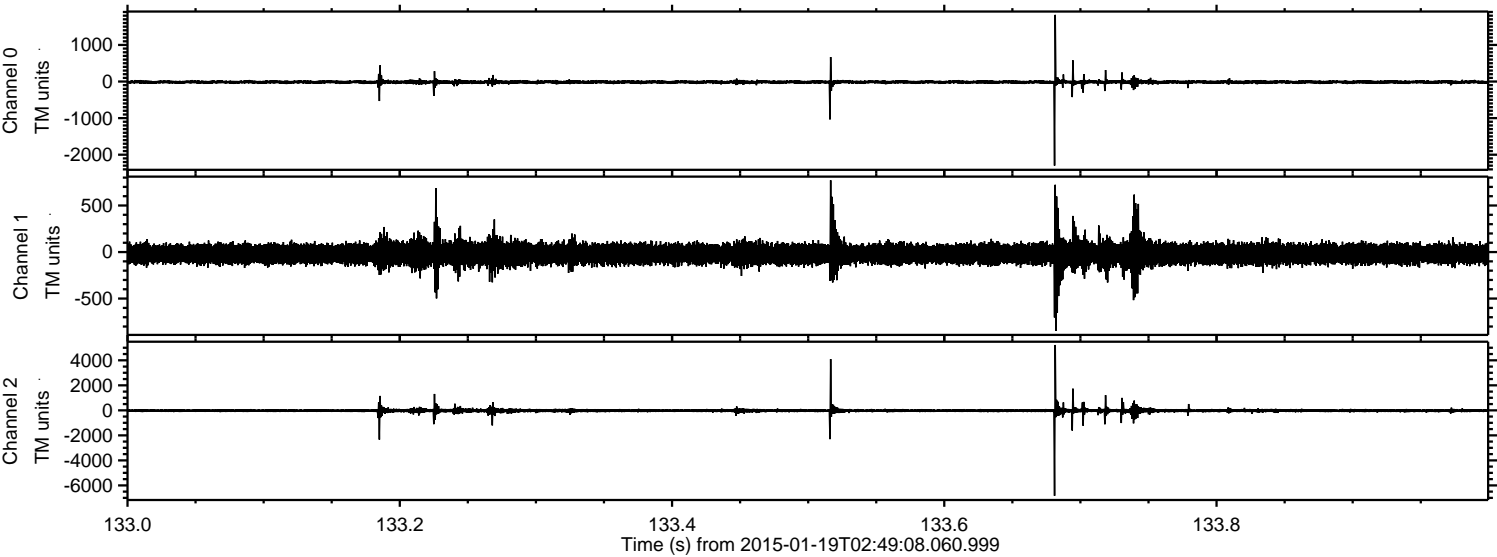

ELMAVAN 3D WAVEFORMS (Measured data sampled at 50 kHz) 49787 packets of 144 samples from 2015-01-19T02:49:08.060.999. Part 142/144

Processed Thu Jan 29 11:05:34 2015 by ELM ver.2012-10-06 from 001__elm20150119_024907__dat00.bin

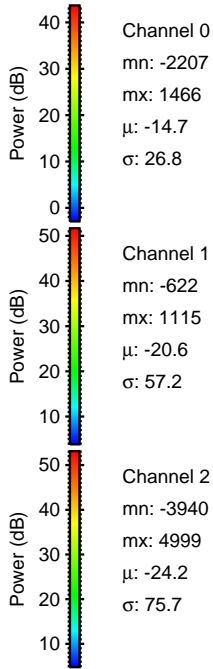
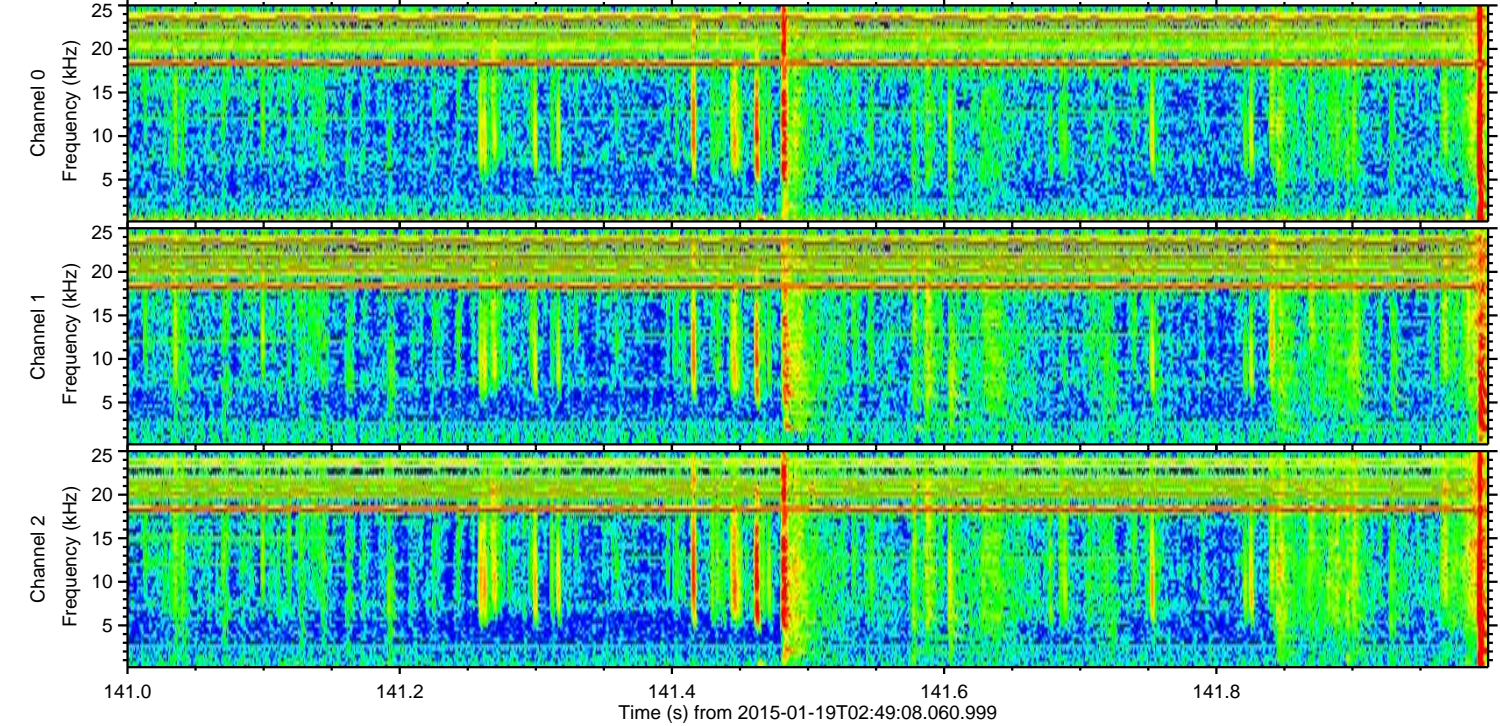
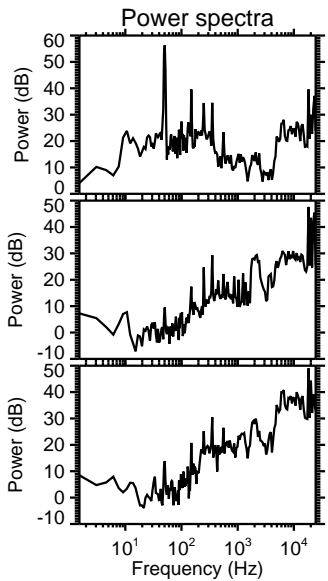
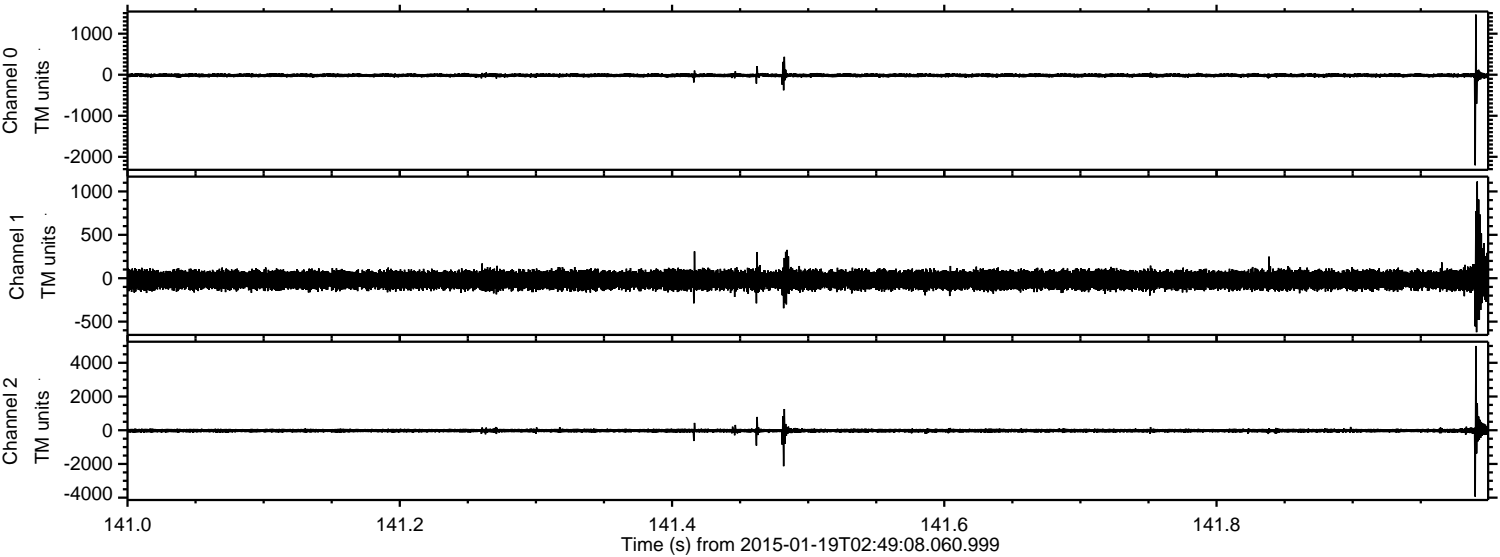

Channel 0
mn: -2207
mx: 1466
 μ : -14.7
 σ : 26.8

Channel 1
mn: -622
mx: 1115
 μ : -20.6
 σ : 57.2

Channel 2
mn: -3940
mx: 4999
 μ : -24.2
 σ : 75.7

ELMAVAN 3D WAVEFORMS (Measured data sampled at 50 kHz) 49787 packets of 144 samples from 2015-01-19T02:49:08.060.999. Part 93/144

Processed Thu Jan 29 11:05:34 2015 by ELM ver.2012-10-06 from 001__elm20150119_024907__dat00.bin

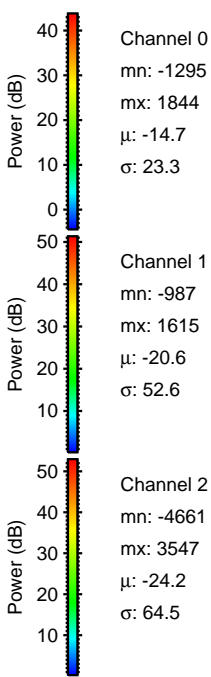
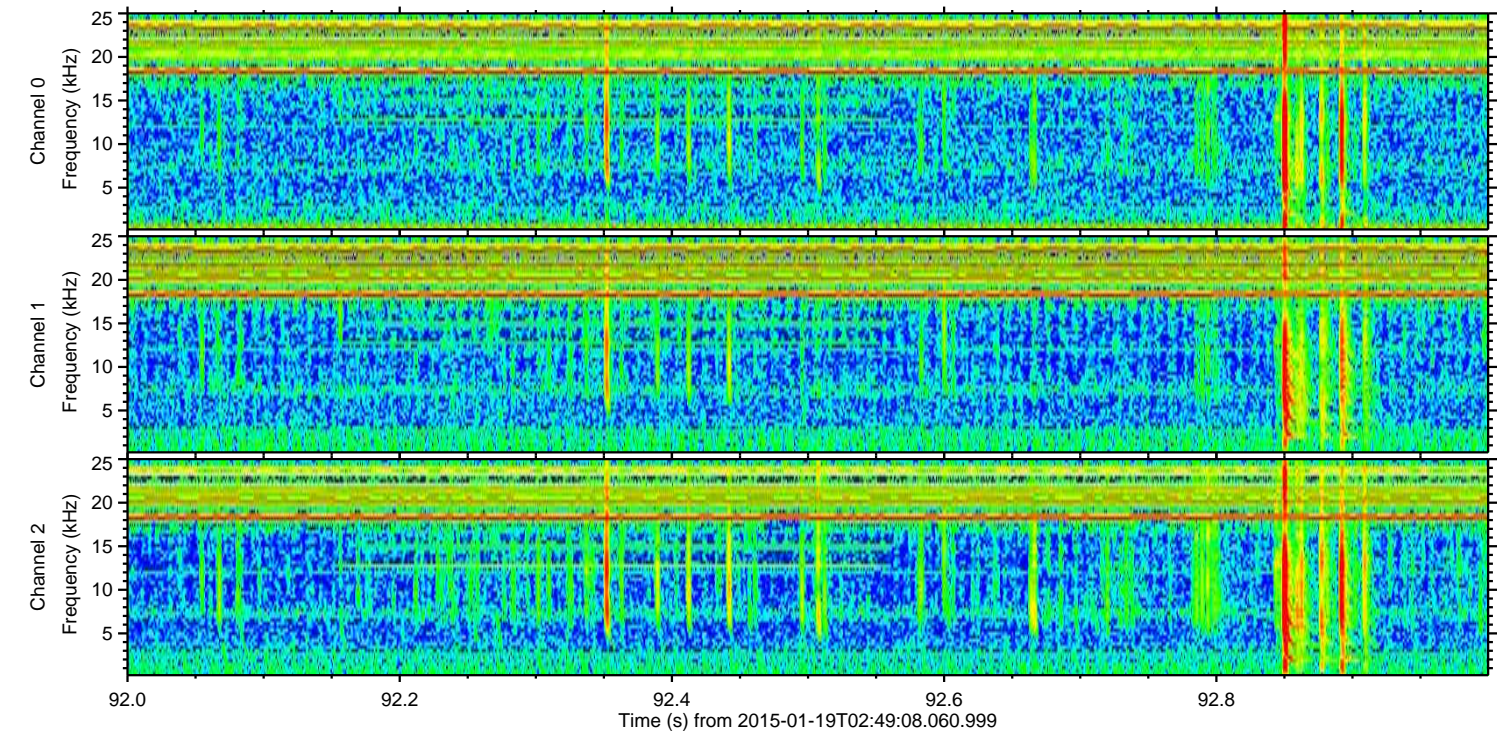
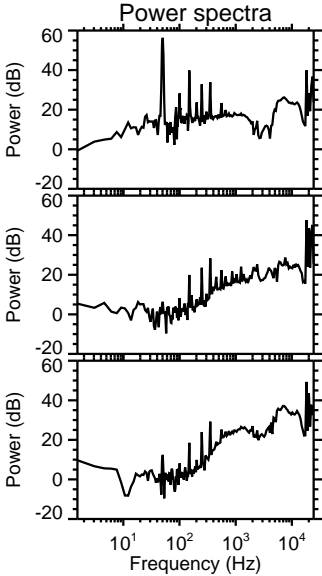
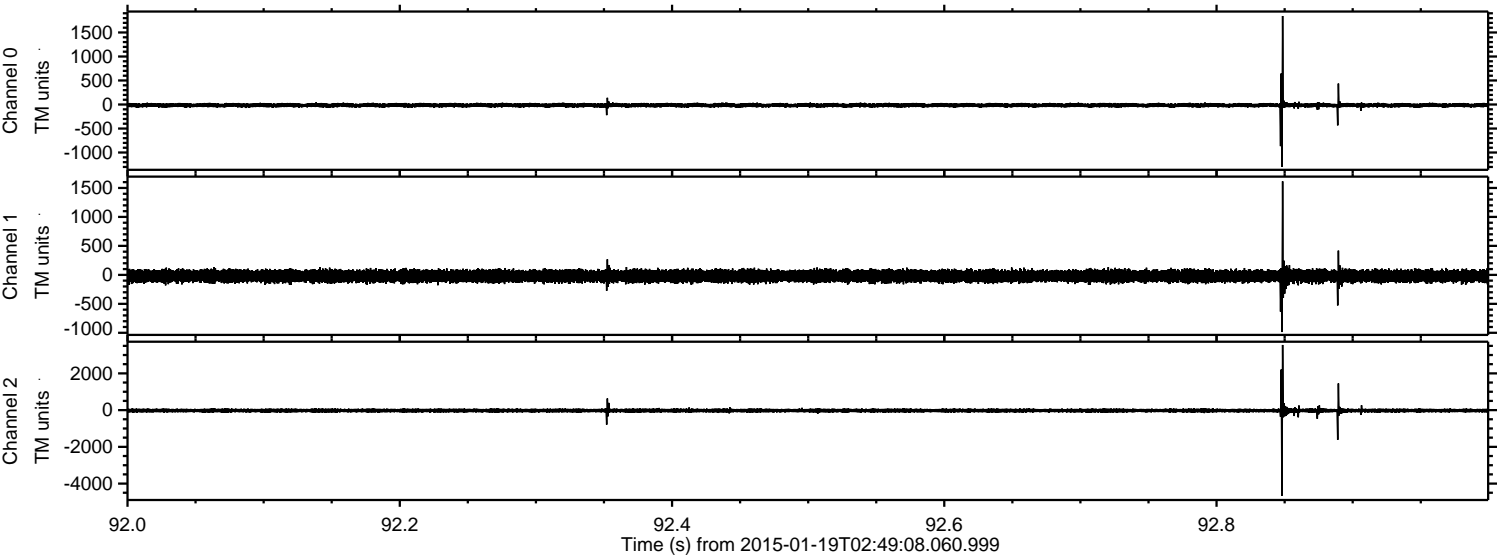

Processed Thu Jan 29 11:05:35 2015 by ELM ver.2012-10-06 from 001__elm20150119_024907__dat00.bin

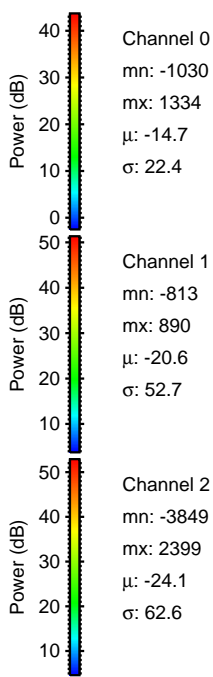
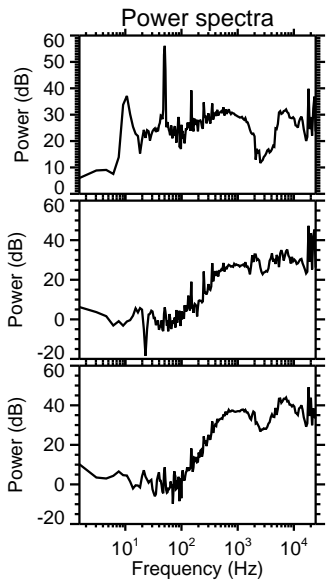
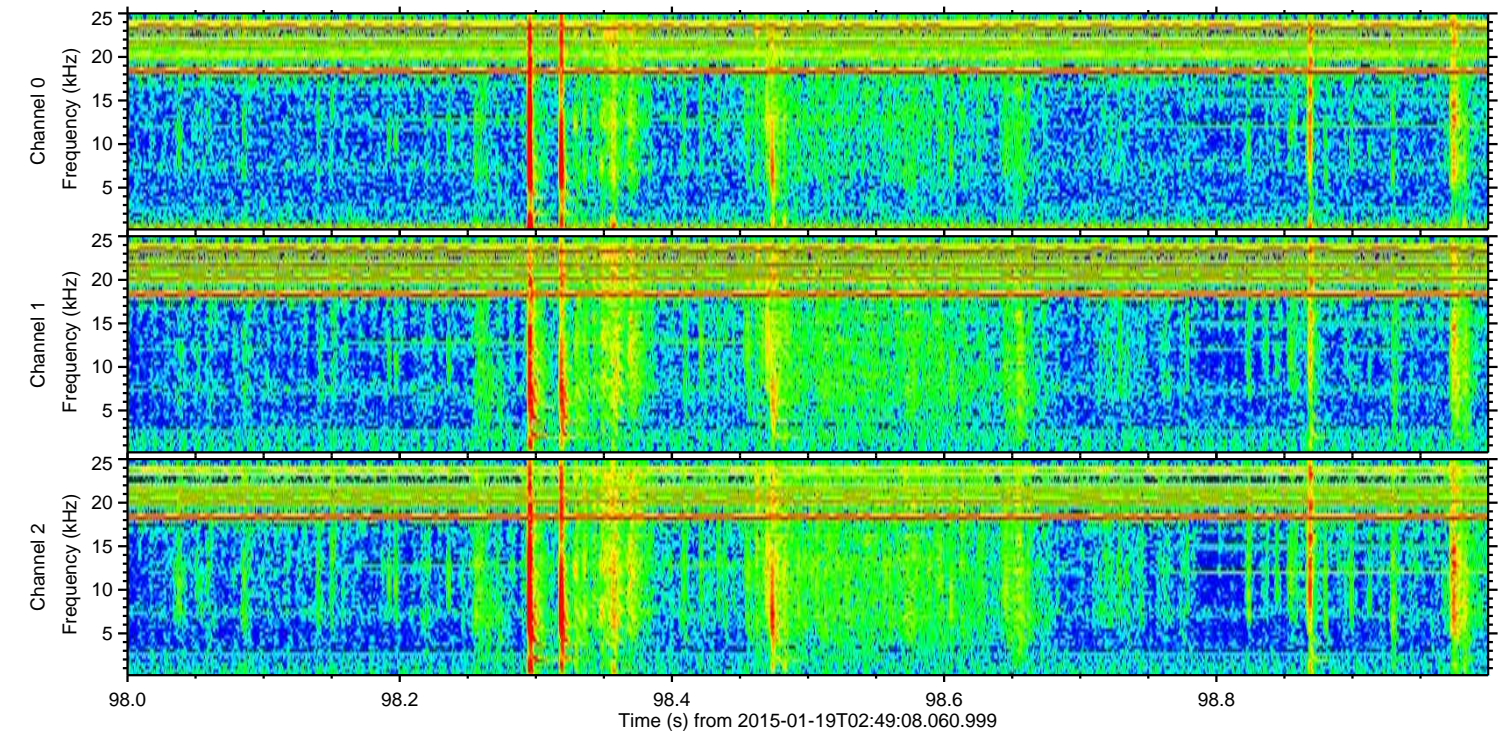
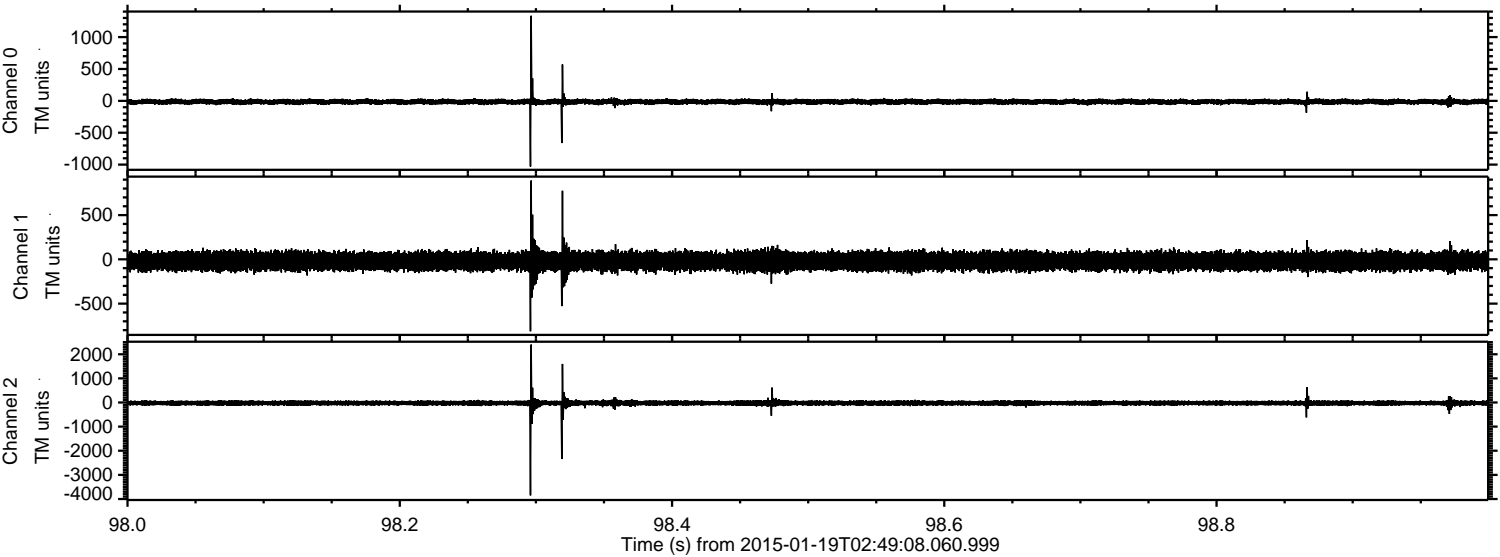

ELMAVAN 3D WAVEFORMS (Measured data sampled at 50 kHz) 49787 packets of 144 samples from 2015-01-19T02:49:08.060.999. Part 108/144

Processed Thu Jan 29 11:05:36 2015 by ELM ver.2012-10-06 from 001__elm20150119_024907__dat00.bin

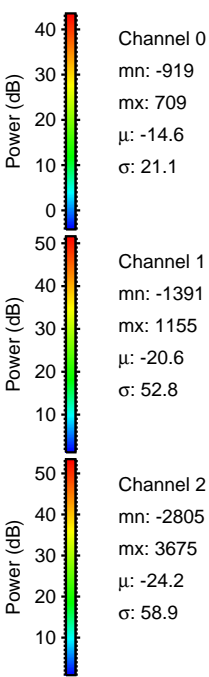
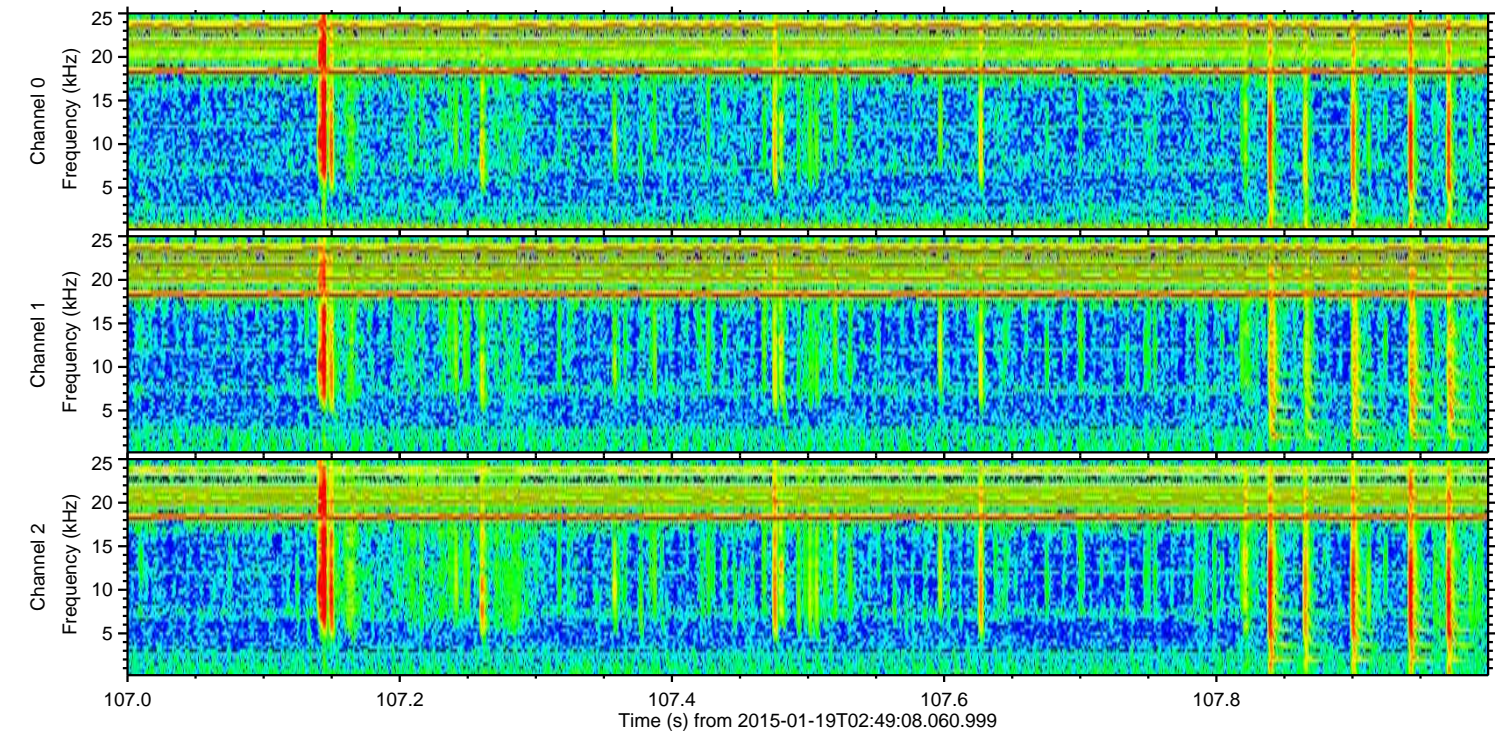
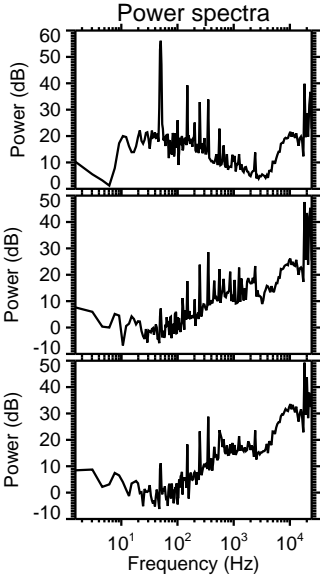
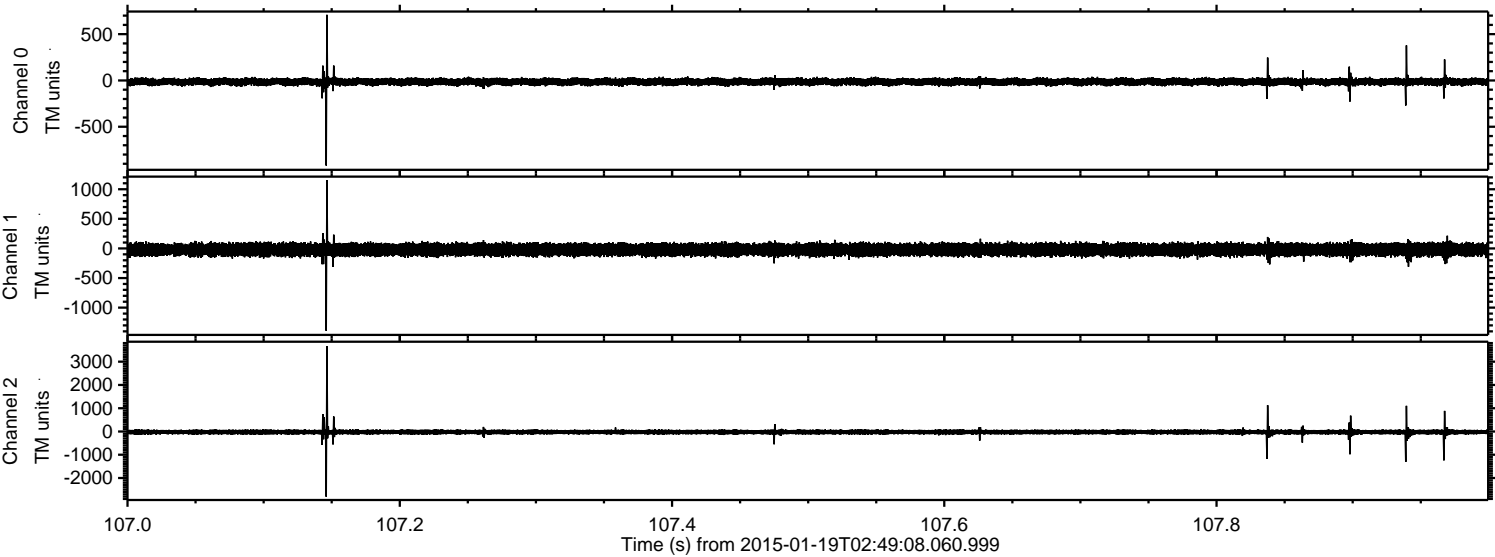

ELMAVAN 3D WAVEFORMS (Measured data sampled at 50 kHz) 49787 packets of 144 samples from 2015-01-19T02:49:08.060.999. Part 124/144

Processed Thu Jan 29 11:05:37 2015 by ELM ver.2012-10-06 from 001__elm20150119_024907__dat00.bin

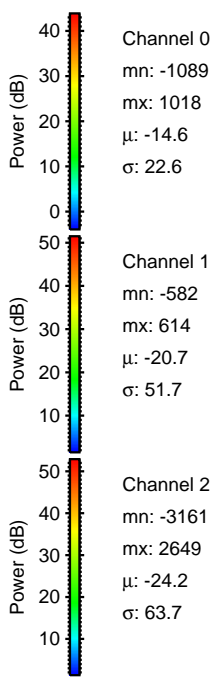
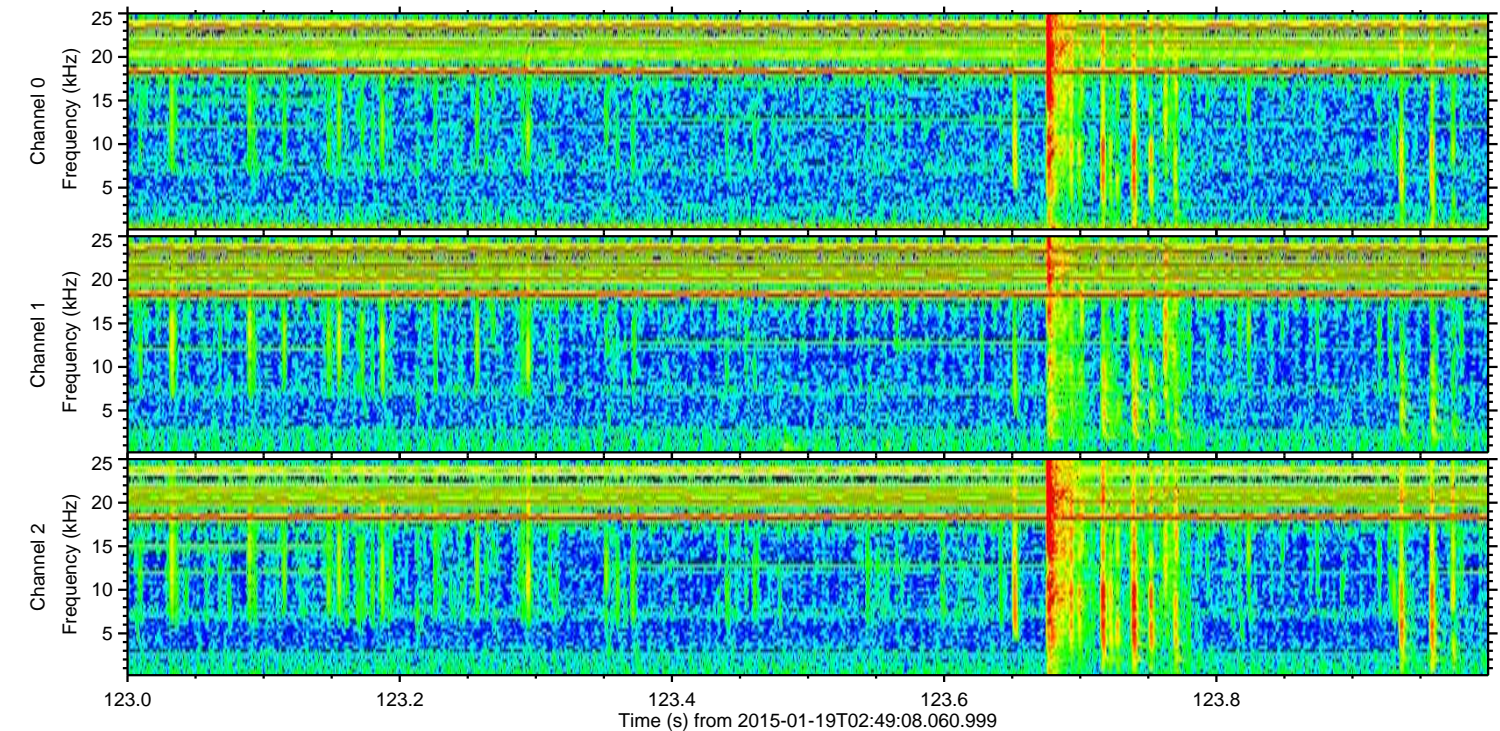
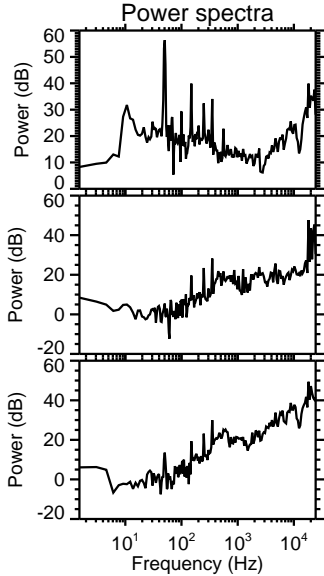
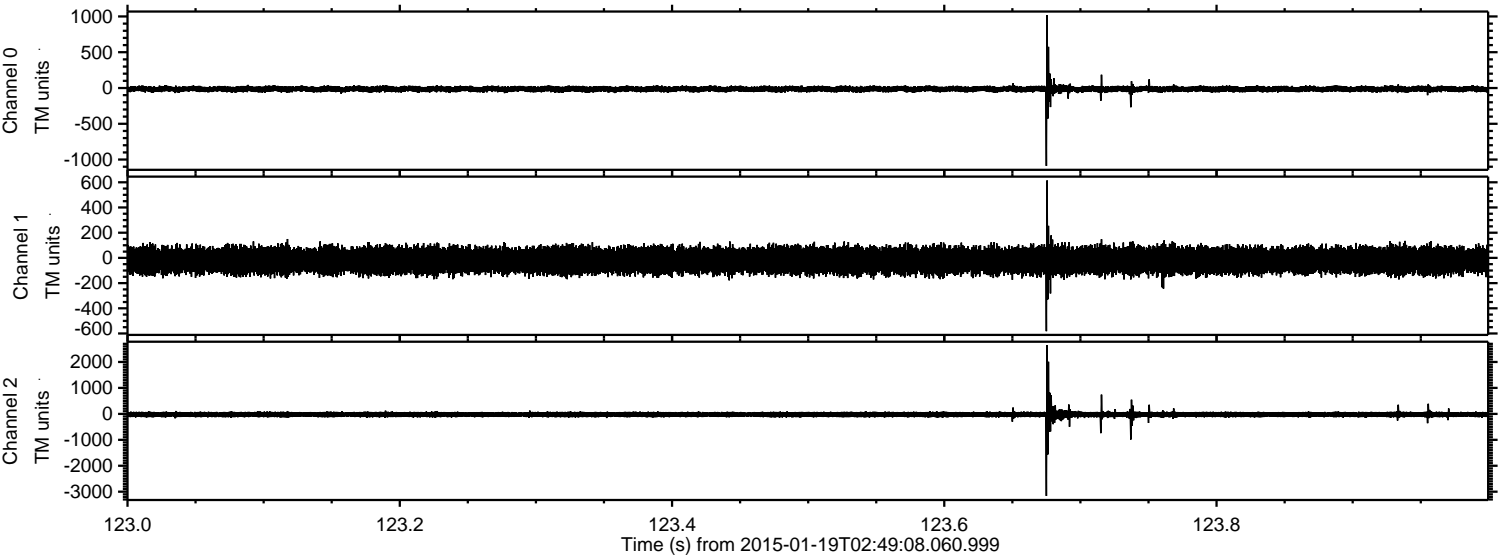

Channel 0
mn: -1089
mx: 1018
 μ : -14.6
 σ : 22.6

Channel 1
mn: -582
mx: 614
 μ : -20.7
 σ : 51.7

Channel 2
mn: -3161
mx: 2649
 μ : -24.2
 σ : 63.7

Processed Thu Jan 29 11:05:38 2015 by ELM ver.2012-10-06 from 001__elm20150119_024907__dat00.bin

