

ELMAVAN 3D WAVEFORMS (Measured data sampled at 50 kHz) 49753 packets of 144 samples from 2015-01-19T01:39:05.653.999.

Processed Thu Jan 29 03:00:58 2015 by ELM ver.2012-10-06 from 001__elm20150119_013904__dat00.bin

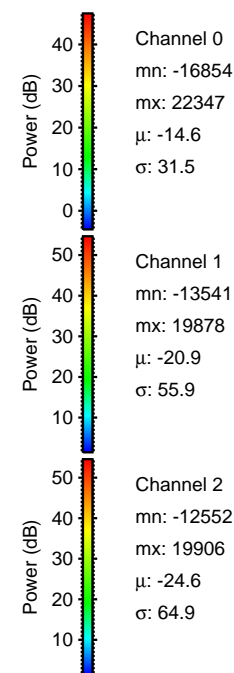
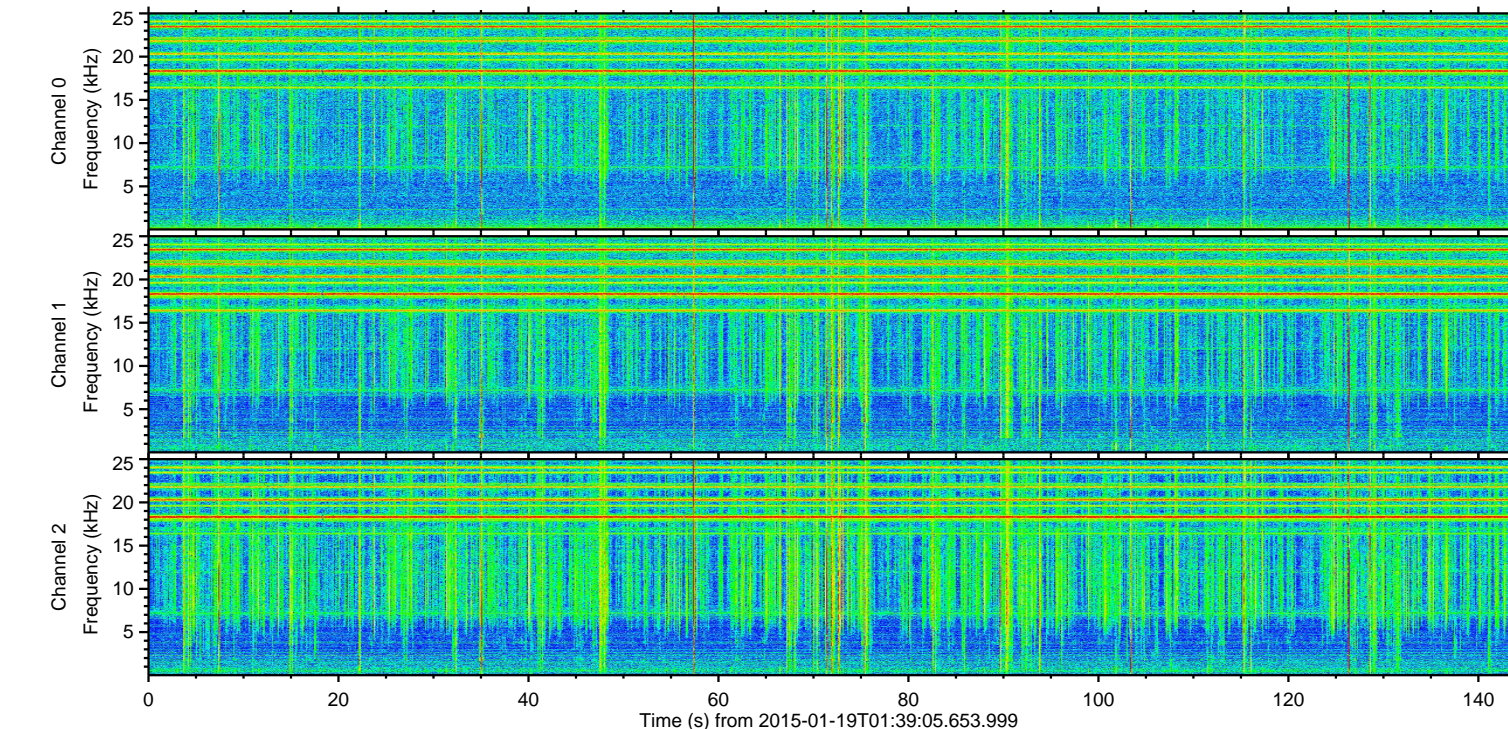
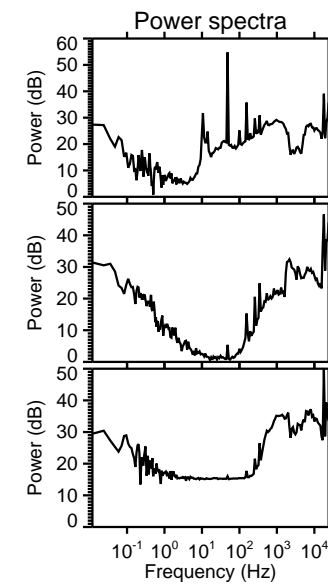
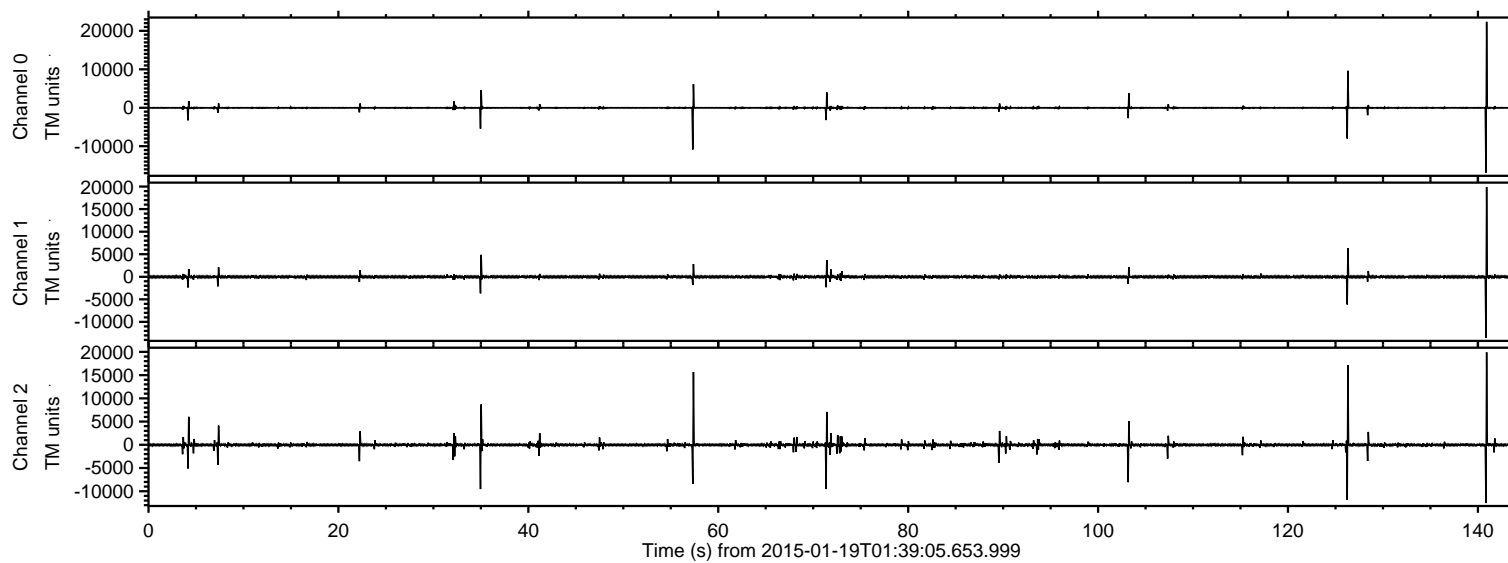

ELMAVAN 3D WAVEFORMS (Measured data sampled at 50 kHz) 49753 packets of 144 samples from 2015-01-19T01:39:05.653.999. Part 141/144

Processed Thu Jan 29 03:01:10 2015 by ELM ver.2012-10-06 from 001__elm20150119_013904__dat00.bin

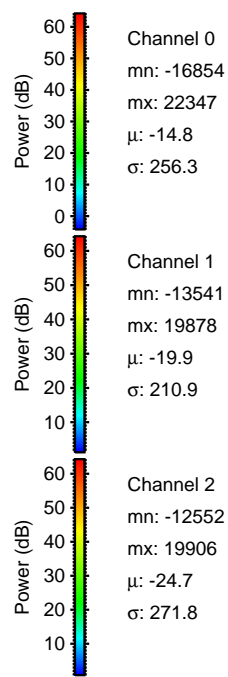
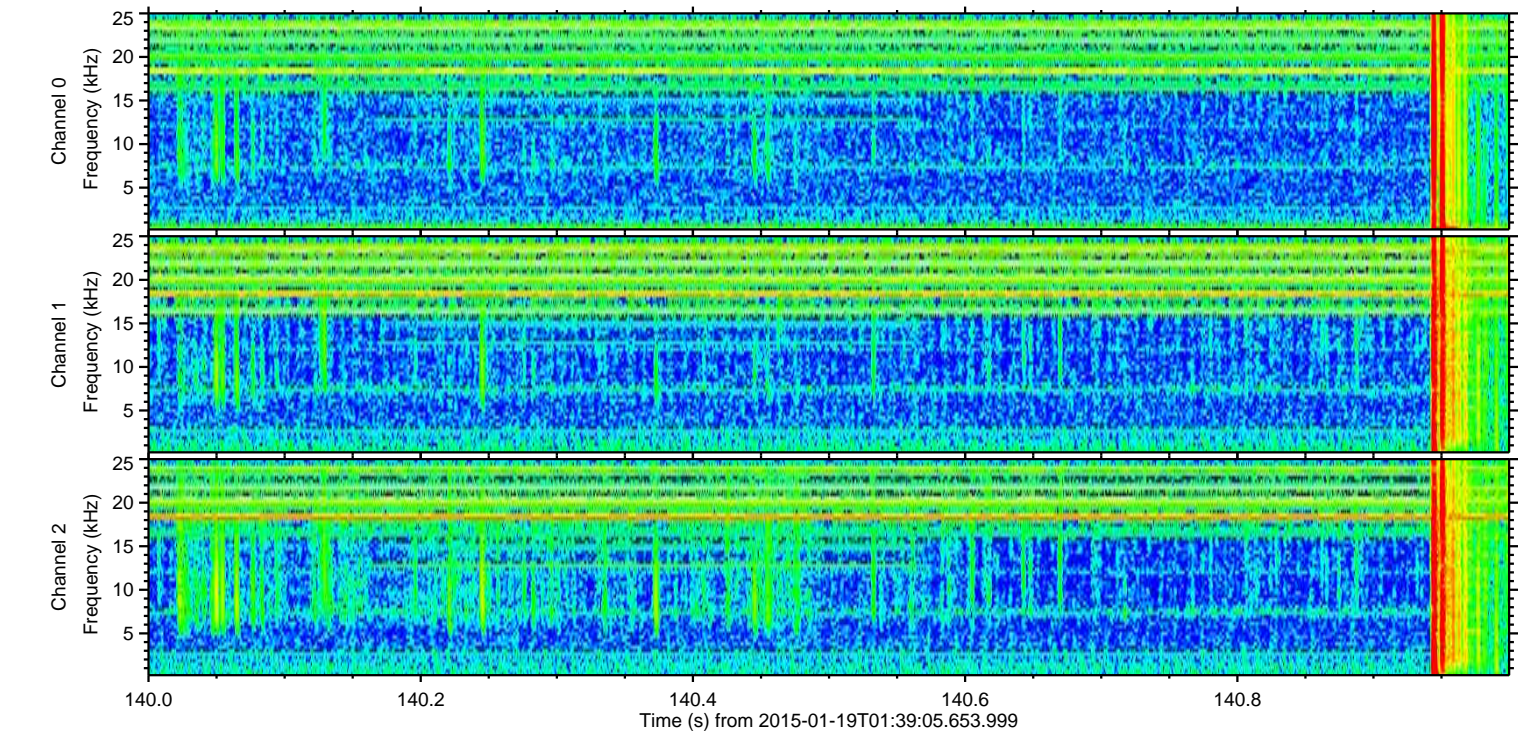
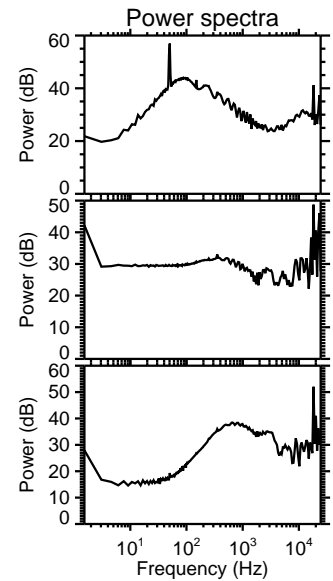
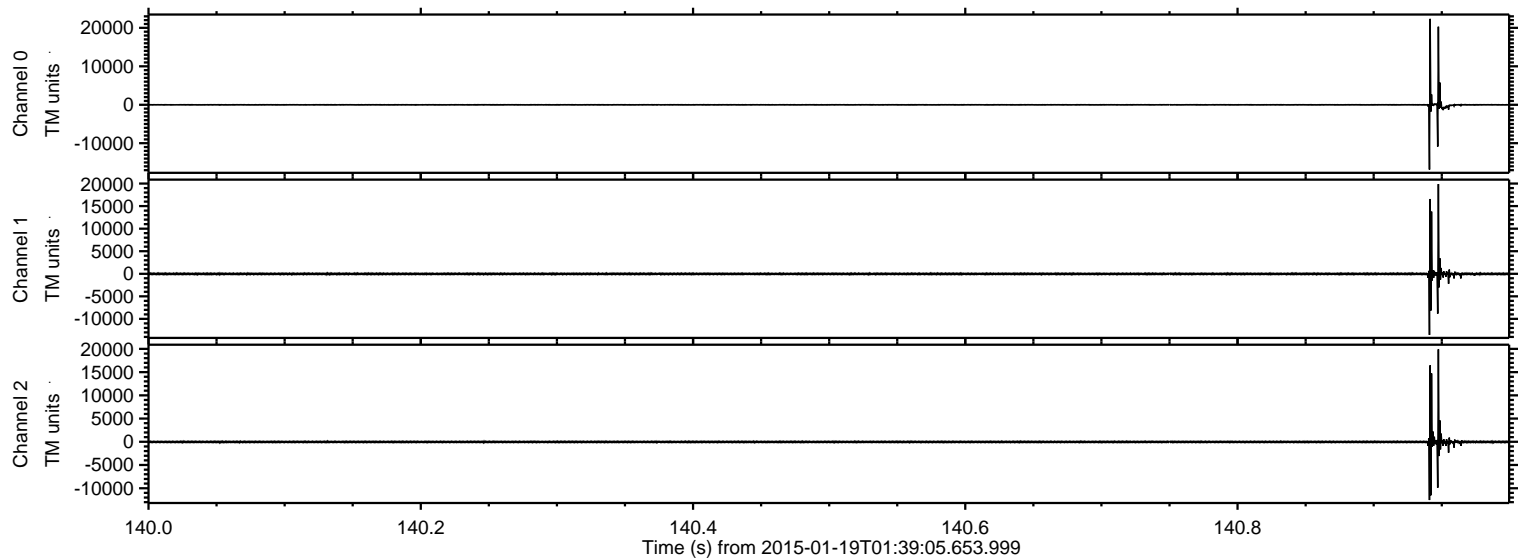

ELMAVAN 3D WAVEFORMS (Measured data sampled at 50 kHz) 49753 packets of 144 samples from 2015-01-19T01:39:05.653.999. Part 127/144

Processed Thu Jan 29 03:01:11 2015 by ELM ver.2012-10-06 from 001__elm20150119_013904__dat00.bin

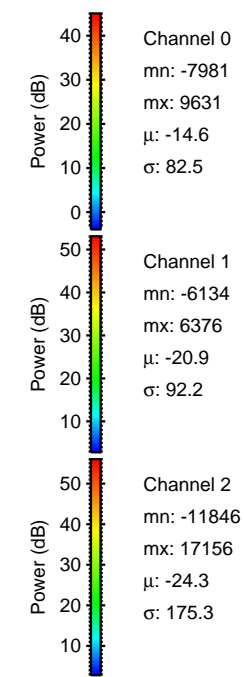
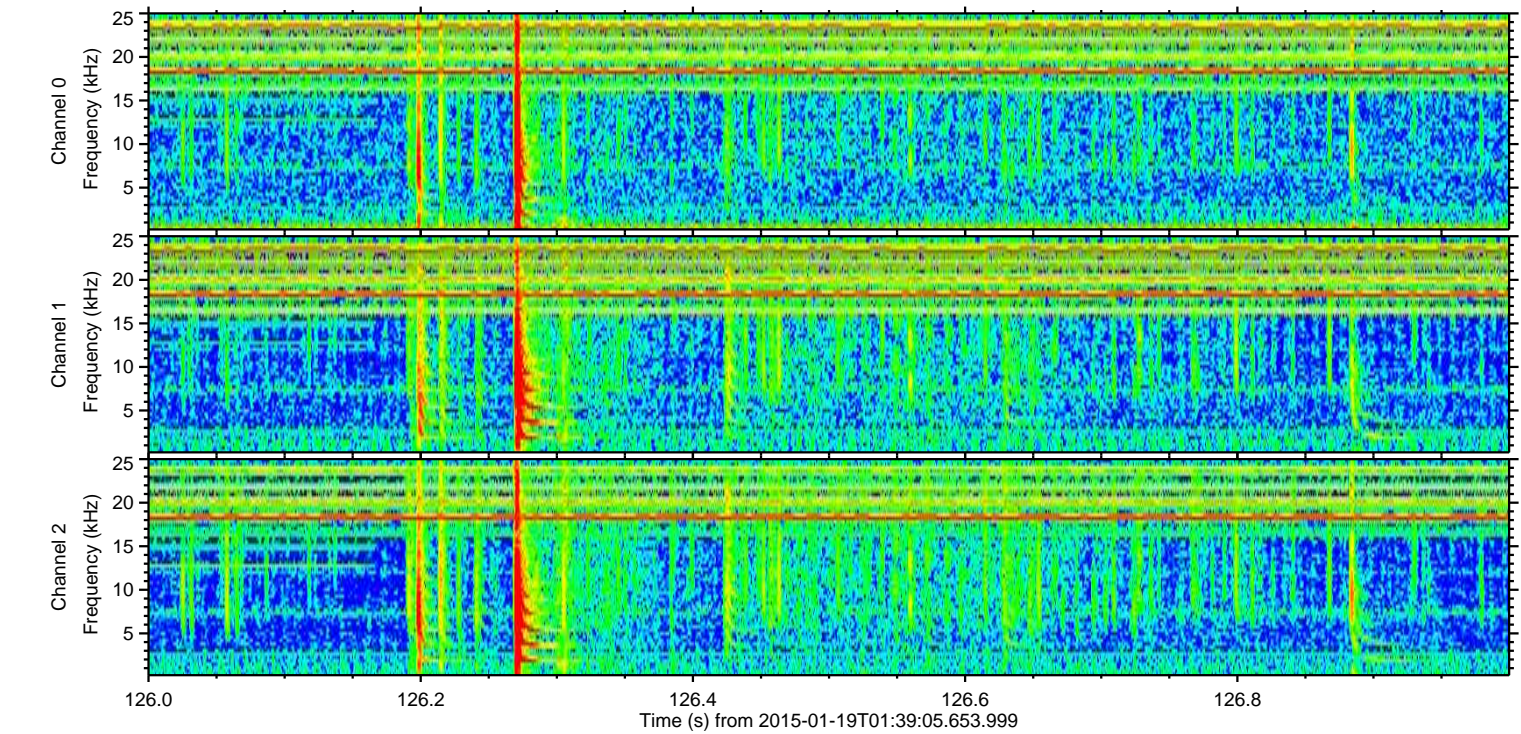
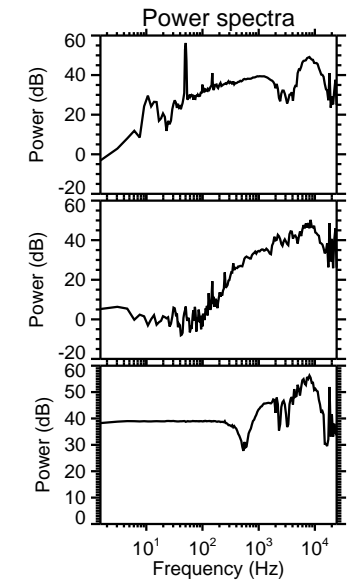
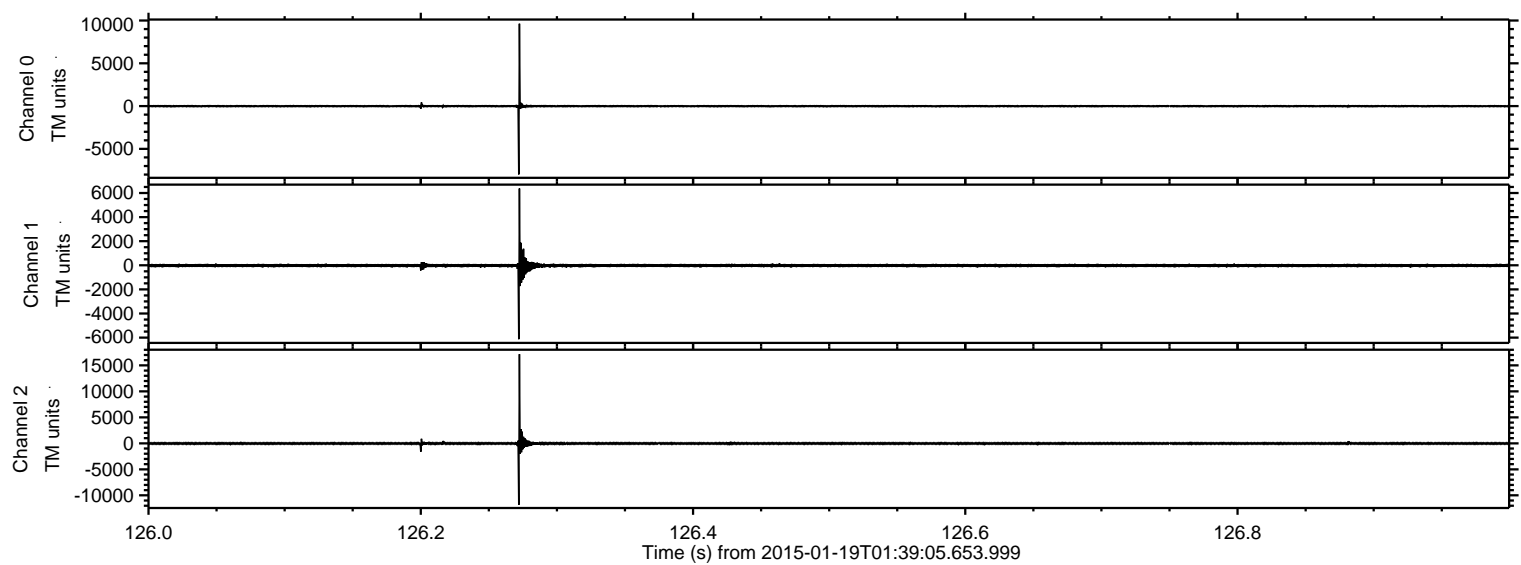

Processed Thu Jan 29 03:01:12 2015 by ELM ver.2012-10-06 from 001__elm20150119_013904__dat00.bin

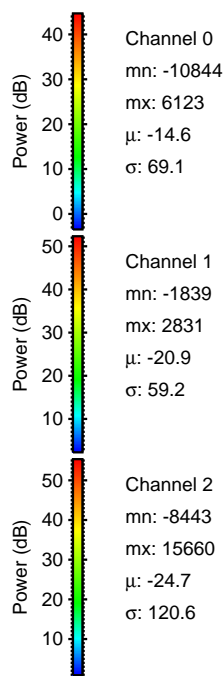
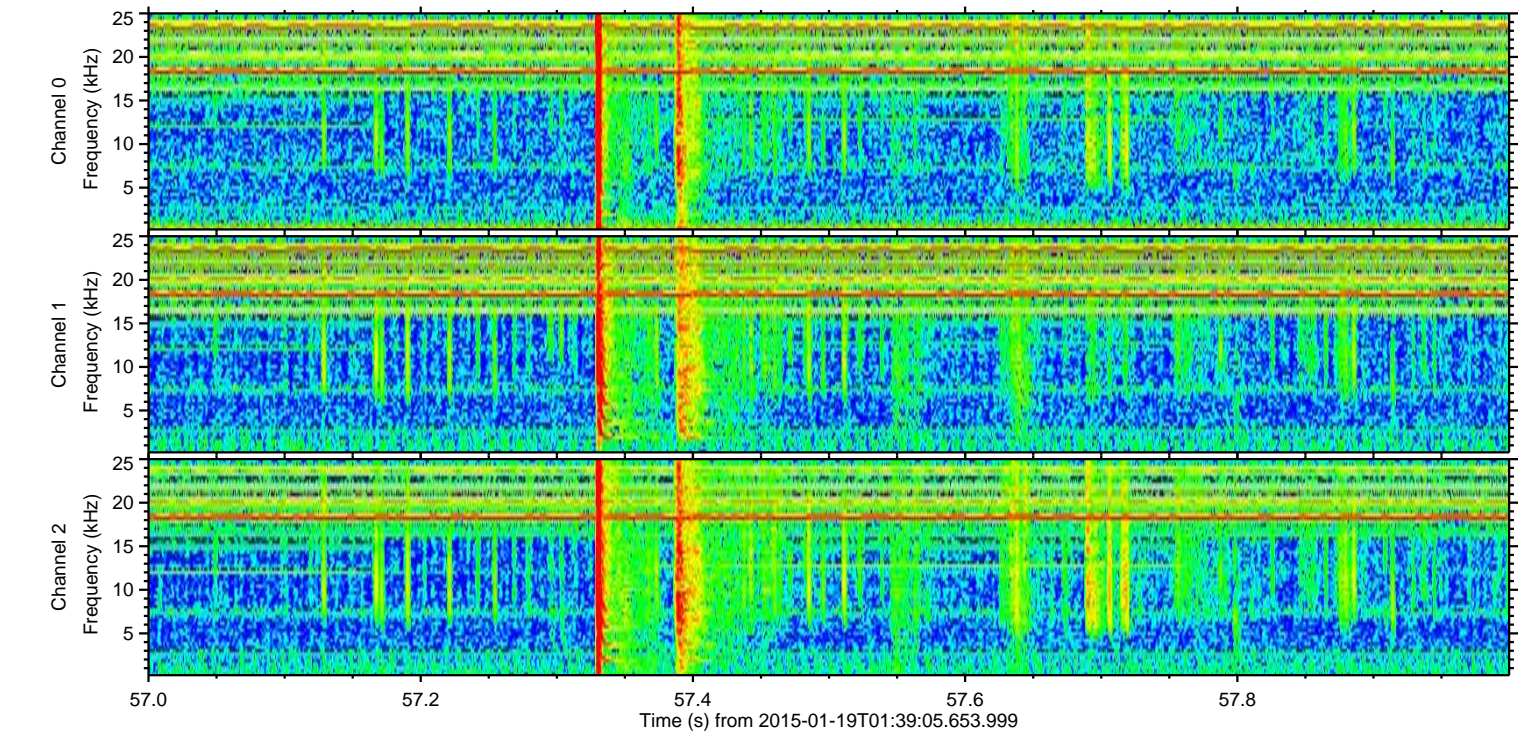
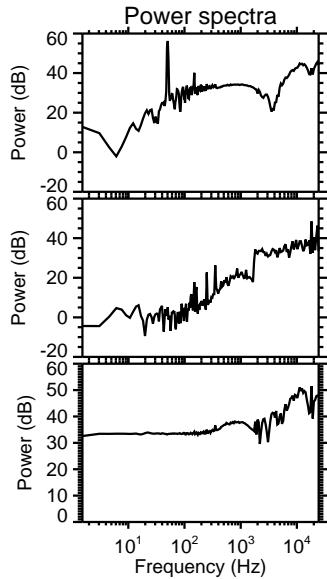
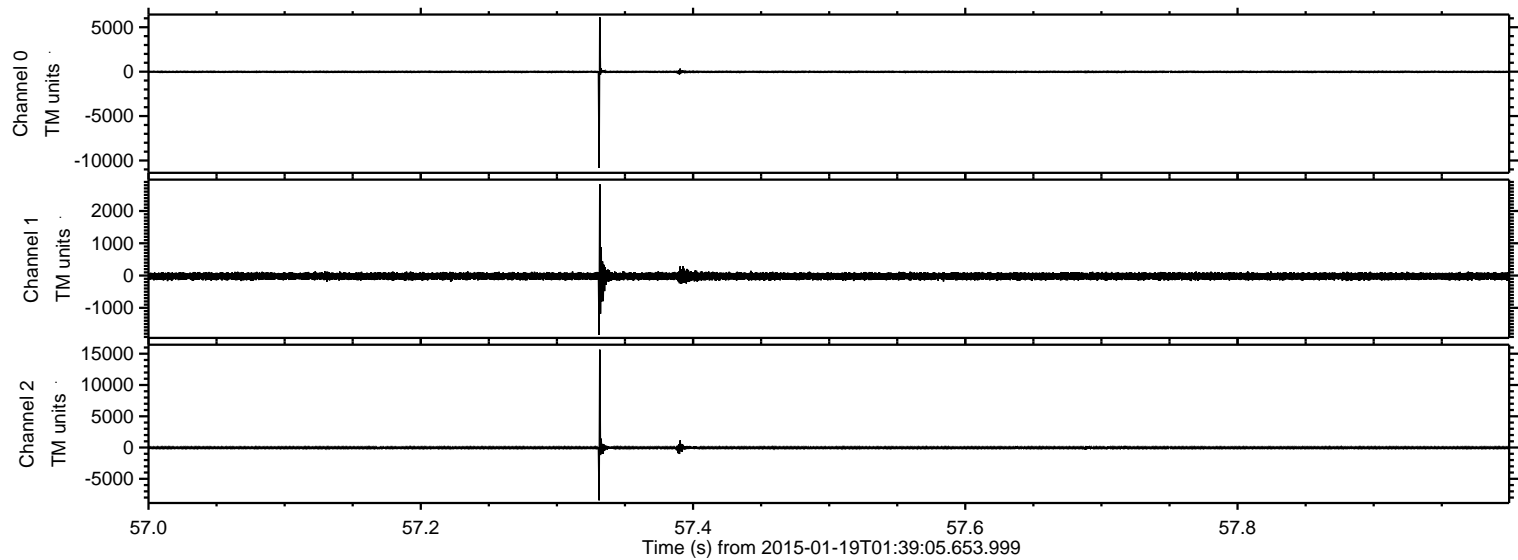

ELMAVAN 3D WAVEFORMS (Measured data sampled at 50 kHz) 49753 packets of 144 samples from 2015-01-19T01:39:05.653.999. Part 36/144

Processed Thu Jan 29 03:01:13 2015 by ELM ver.2012-10-06 from 001__elm20150119_013904__dat00.bin

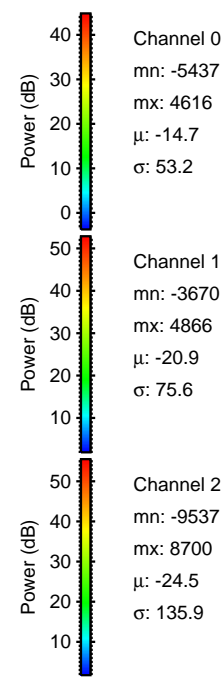
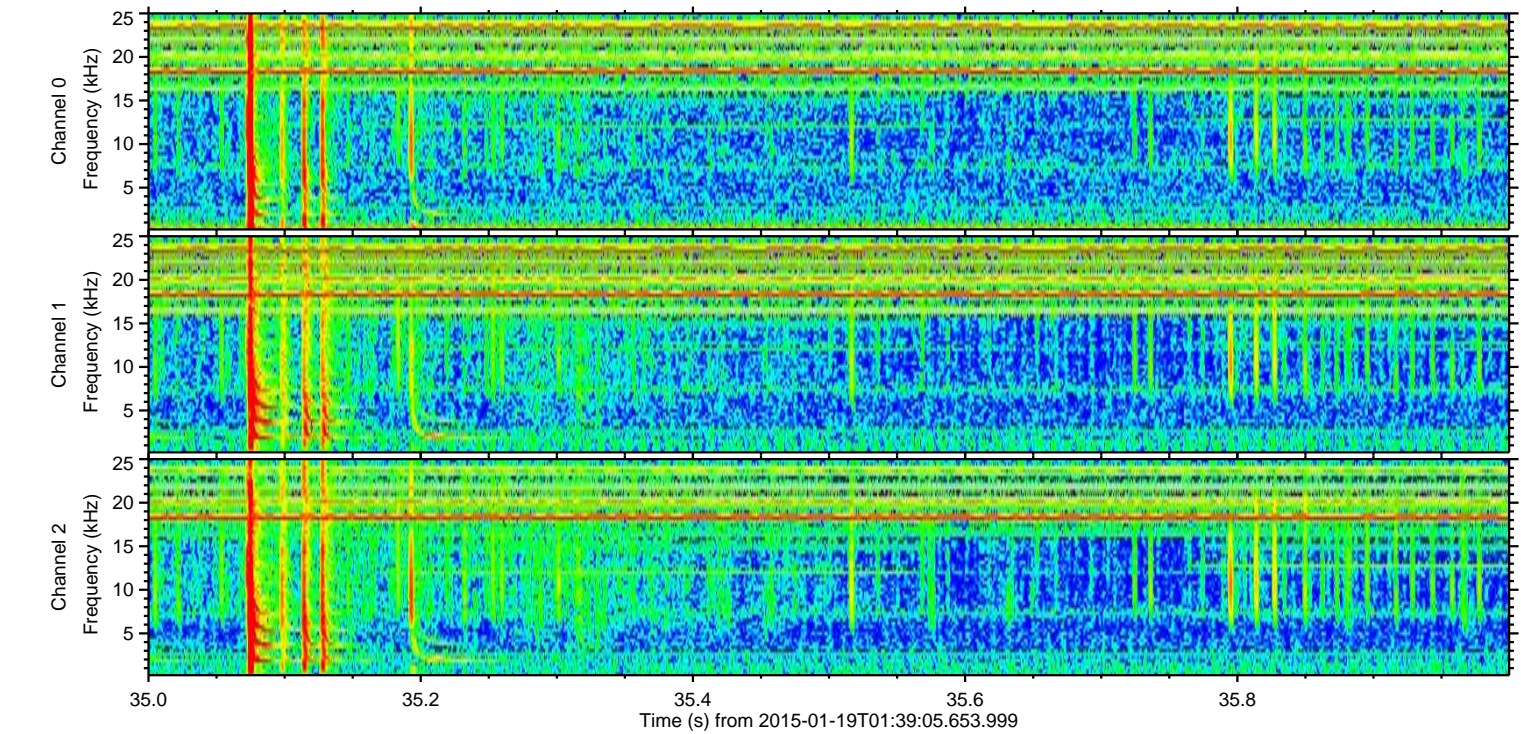
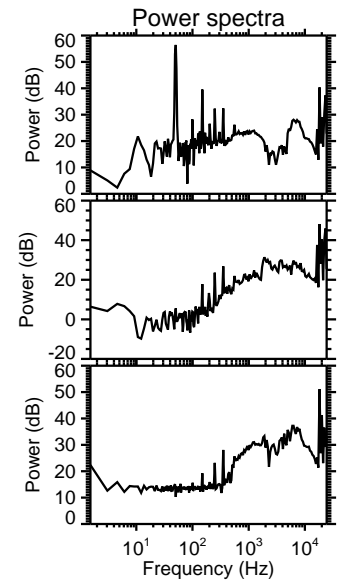
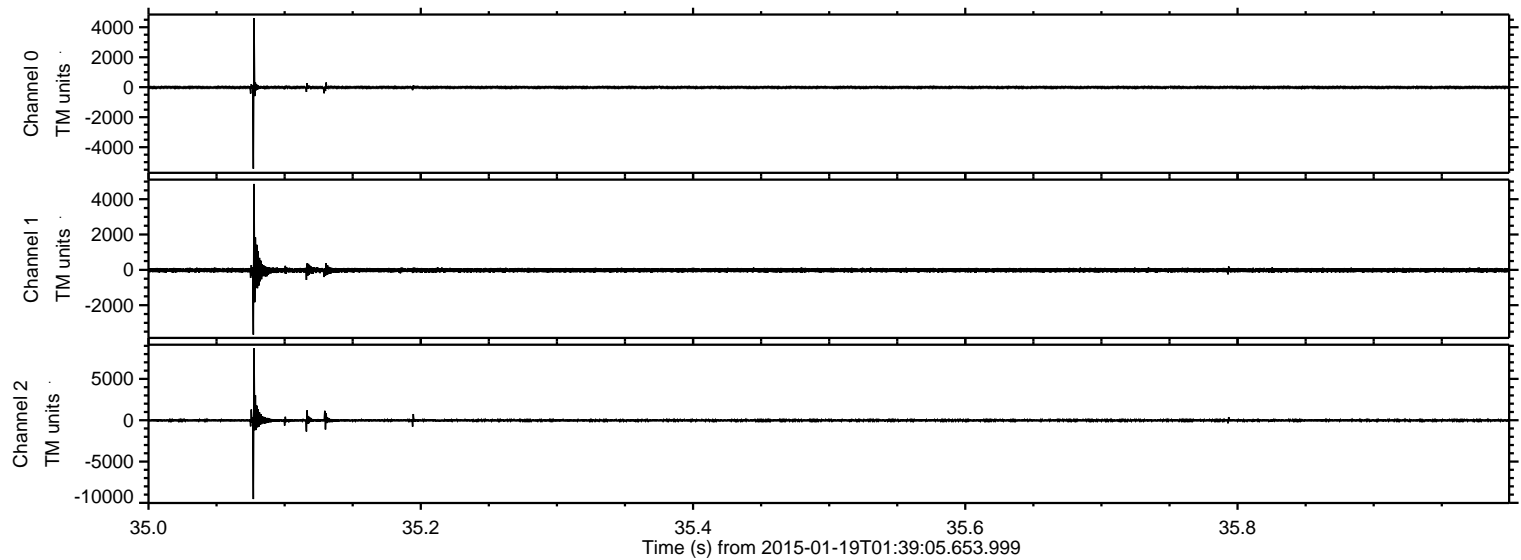

ELMAVAN 3D WAVEFORMS (Measured data sampled at 50 kHz) 49753 packets of 144 samples from 2015-01-19T01:39:05.653.999. Part 72/144

Processed Thu Jan 29 03:01:14 2015 by ELM ver.2012-10-06 from 001__elm20150119_013904__dat00.bin

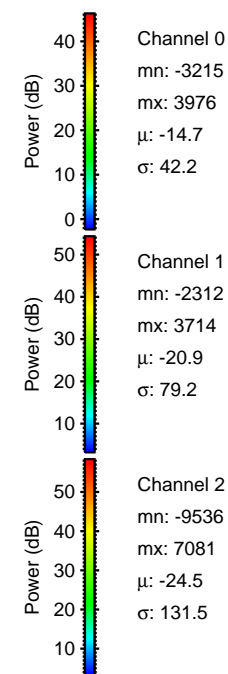
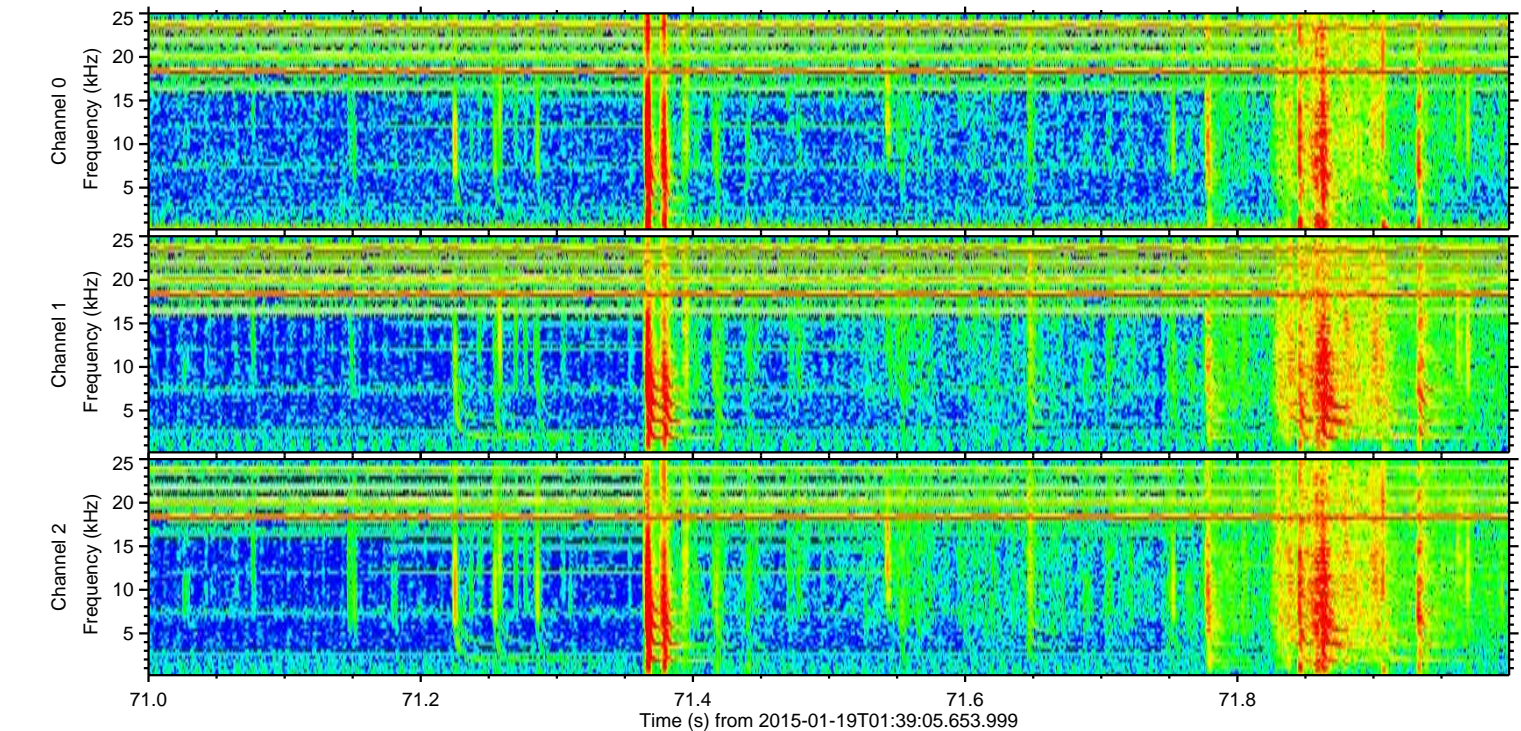
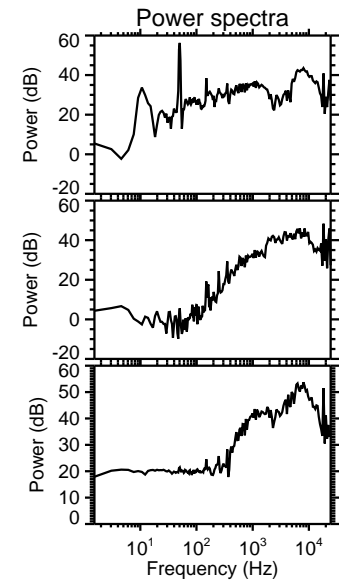
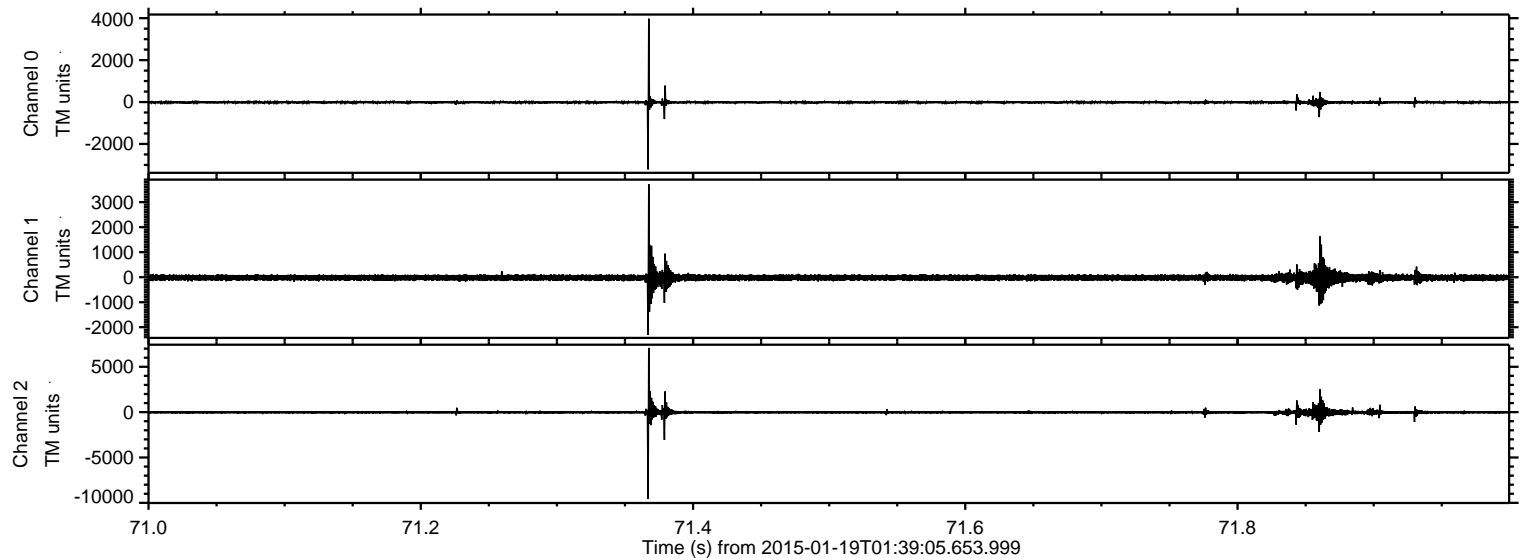

ELMAVAN 3D WAVEFORMS (Measured data sampled at 50 kHz) 49753 packets of 144 samples from 2015-01-19T01:39:05.653.999. Part 104/144

Processed Thu Jan 29 03:01:15 2015 by ELM ver.2012-10-06 from 001__elm20150119_013904__dat00.bin

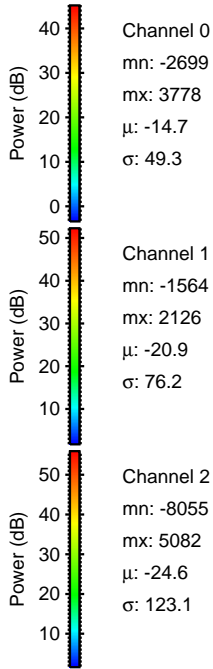
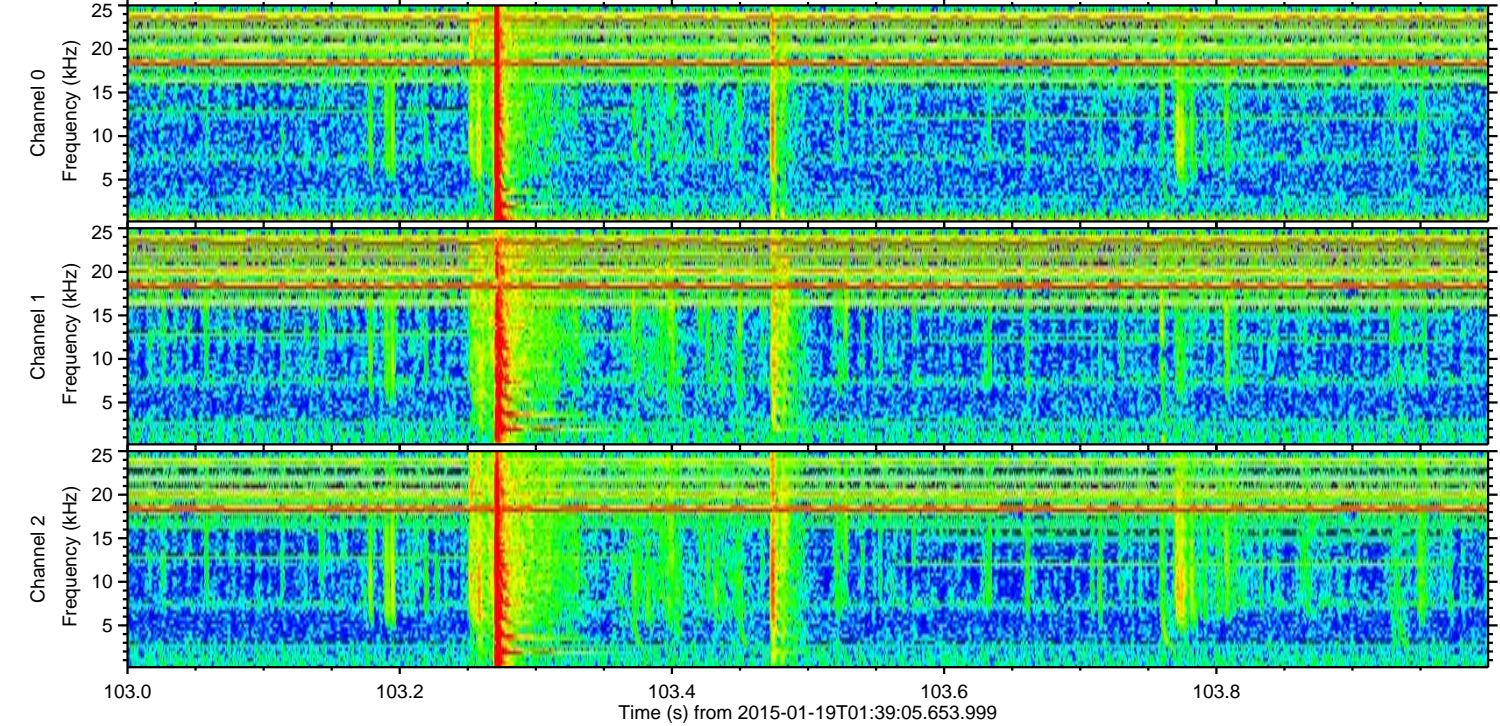
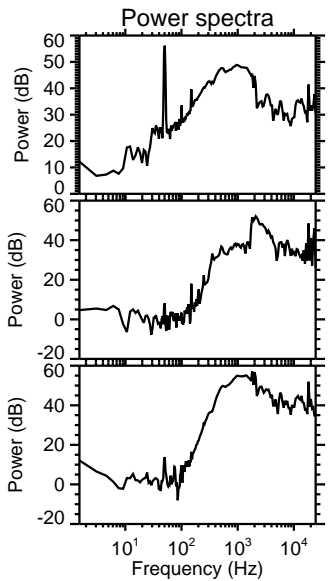
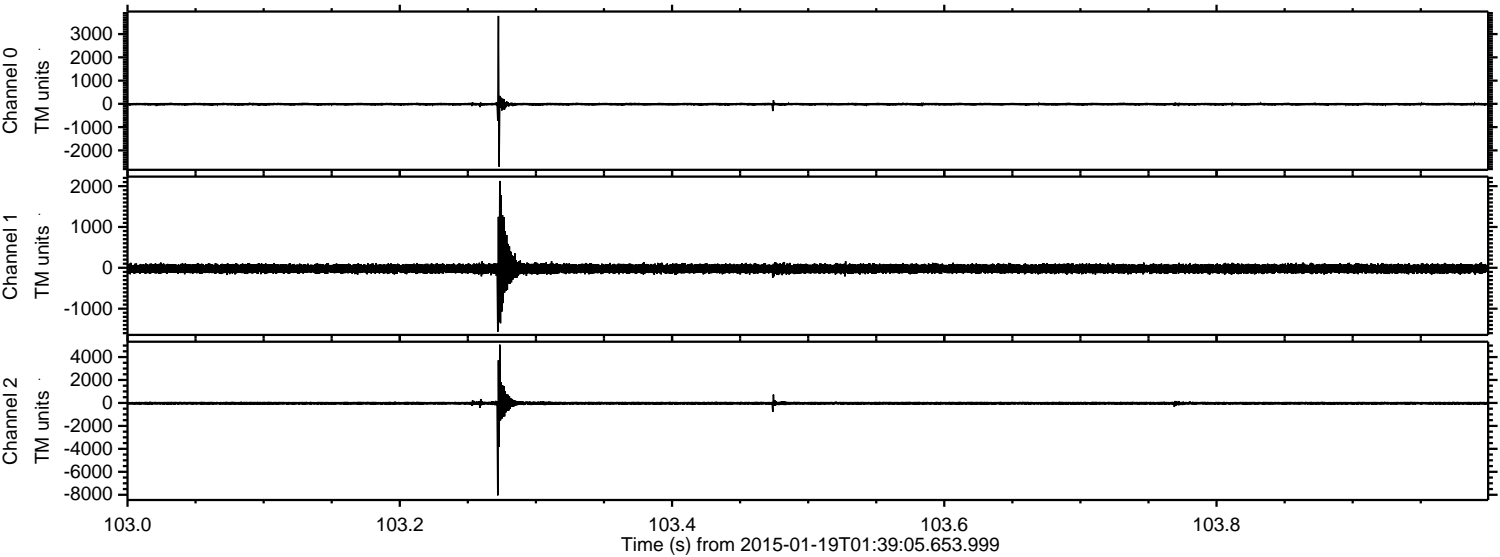

Processed Thu Jan 29 03:01:16 2015 by ELM ver.2012-10-06 from 001__elm20150119_013904__dat00.bin

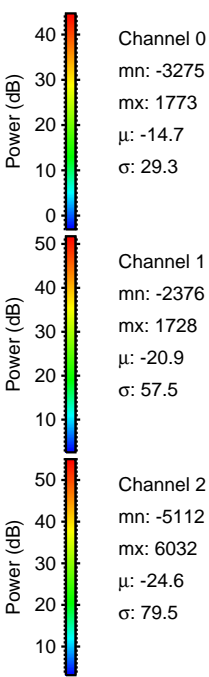
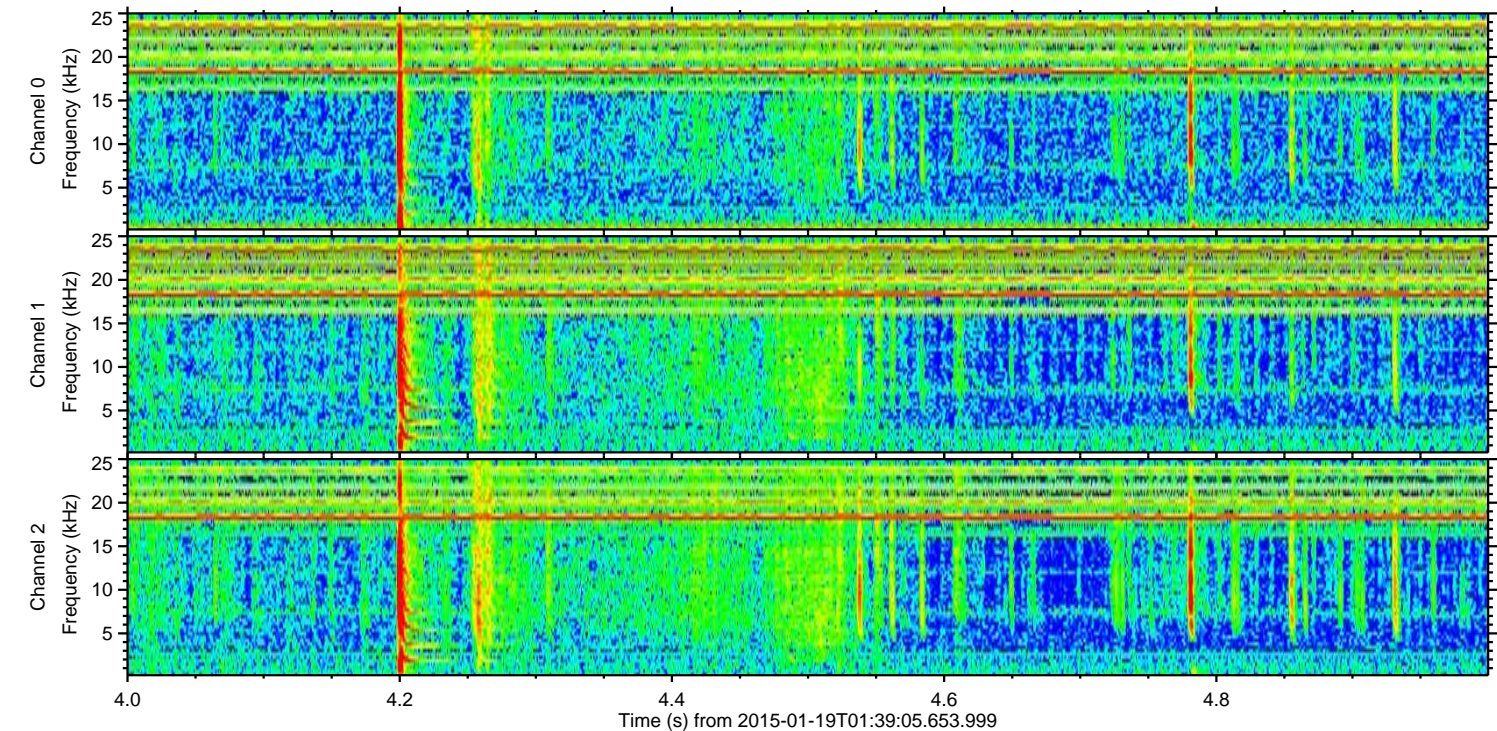
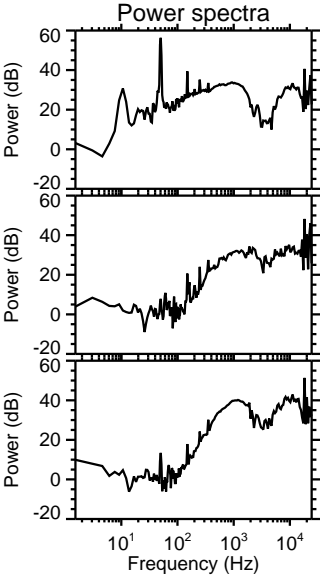
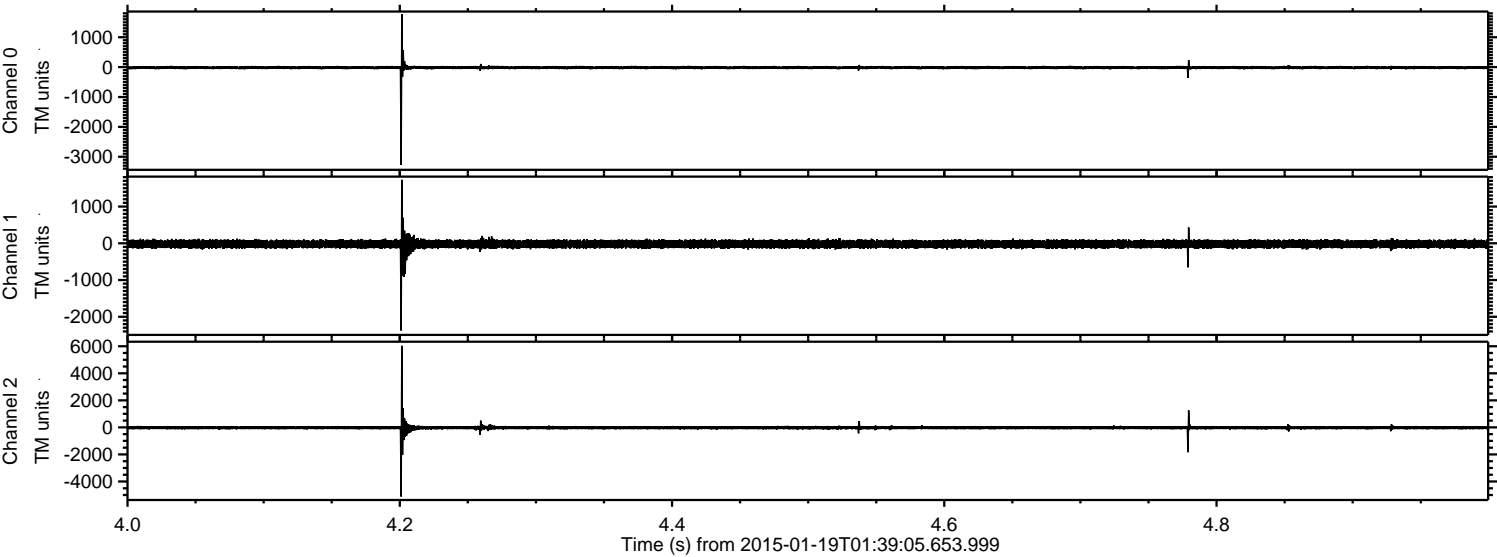

Channel 0
mn: -3275
mx: 1773
 μ : -14.7
 σ : 29.3

Channel 1
mn: -2376
mx: 1728
 μ : -20.9
 σ : 57.5

Channel 2
mn: -5112
mx: 6032
 μ : -24.6
 σ : 79.5

Processed Thu Jan 29 03:01:17 2015 by ELM ver.2012-10-06 from 001__elm20150119_013904__dat00.bin

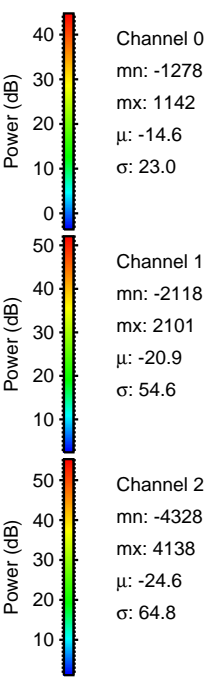
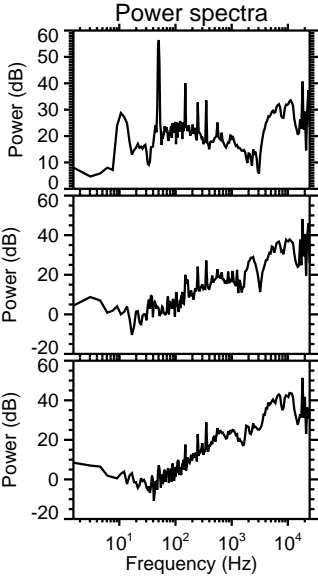
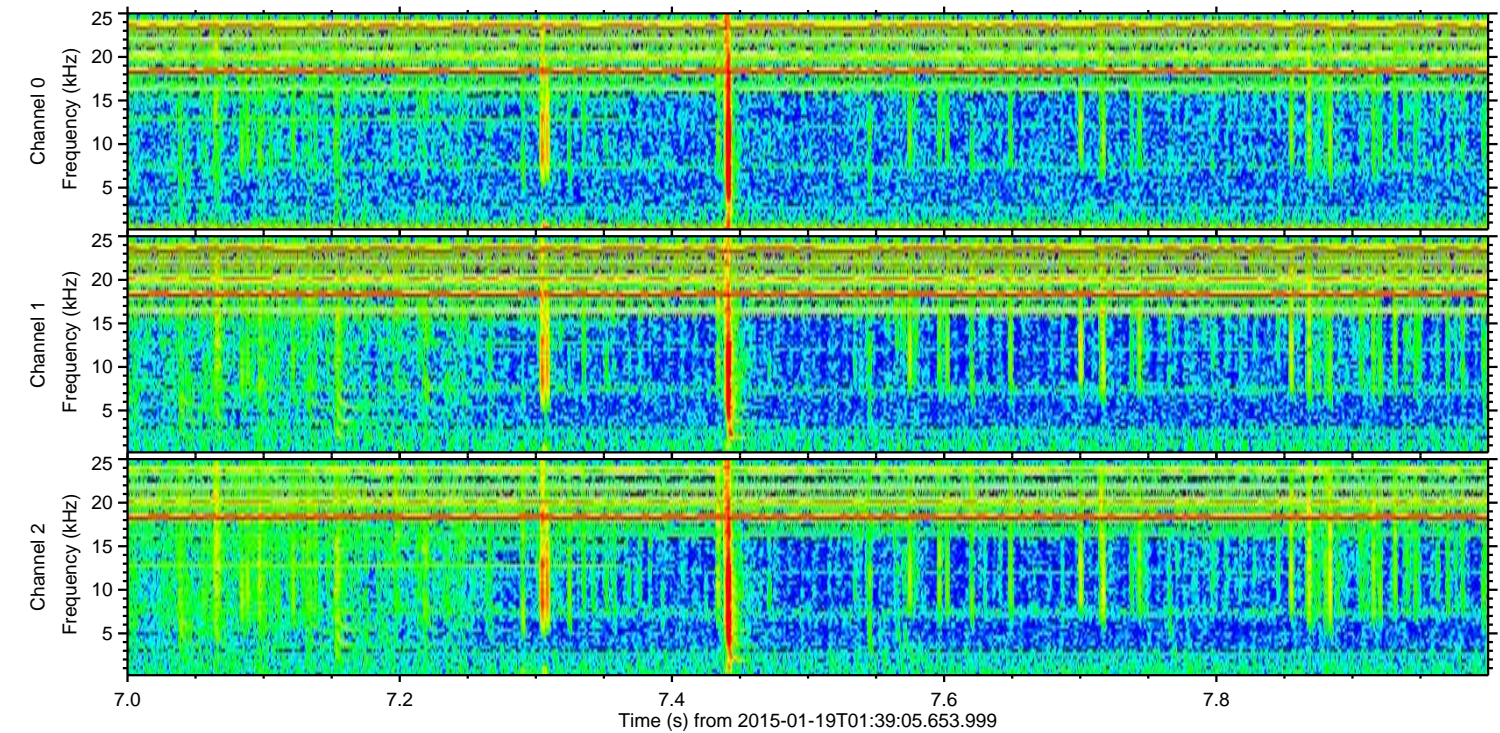
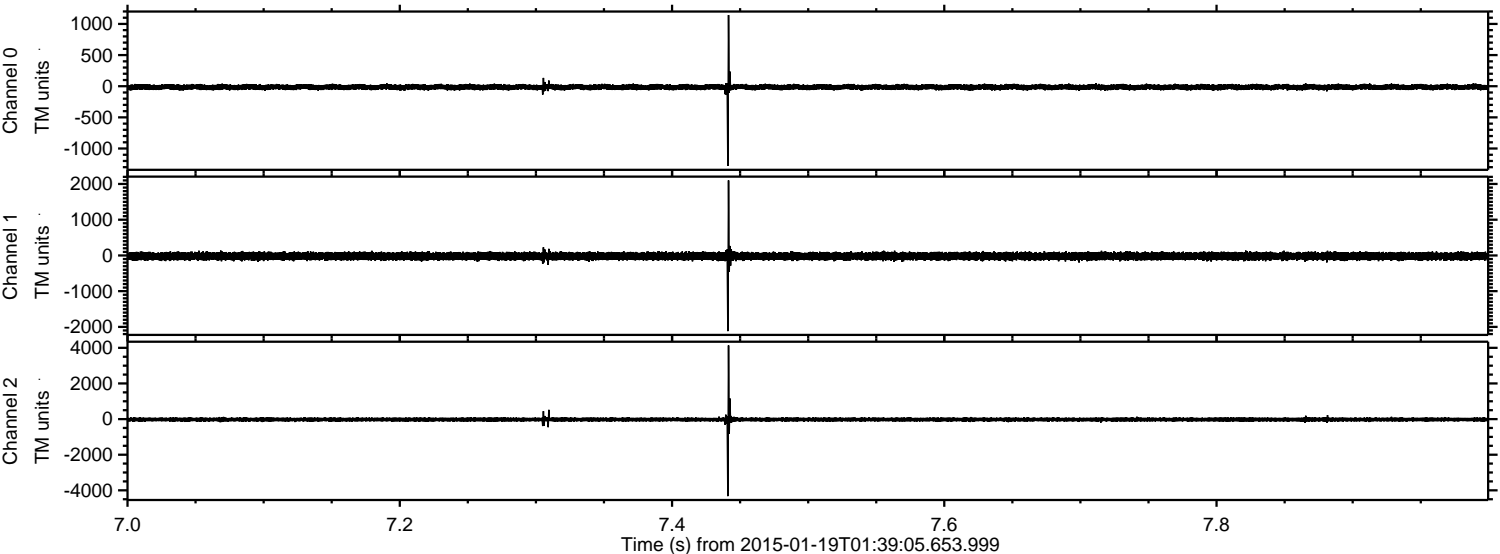

Processed Thu Jan 29 03:01:18 2015 by ELM ver.2012-10-06 from 001__elm20150119_013904__dat00.bin

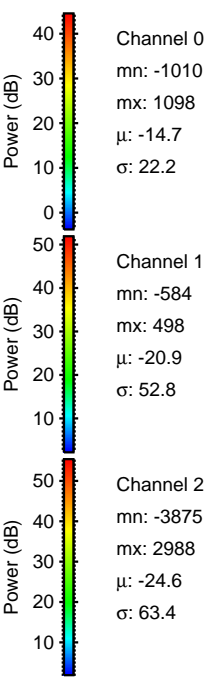
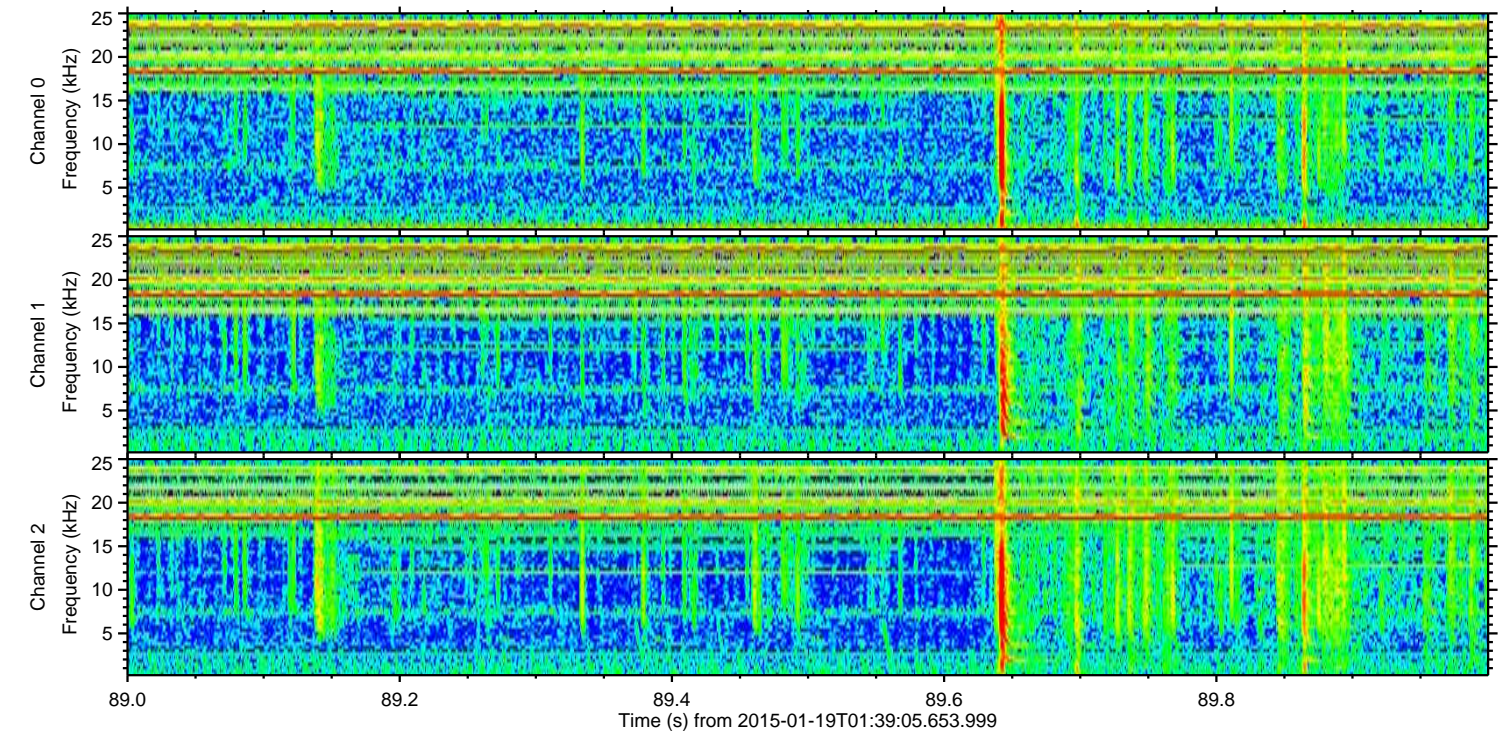
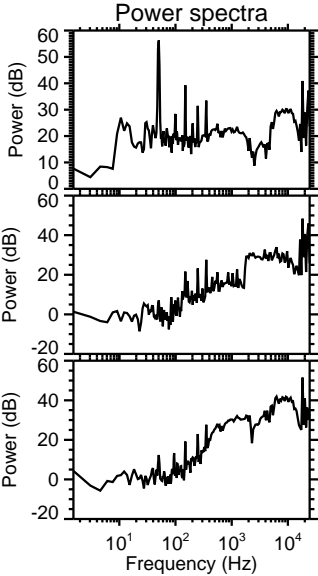
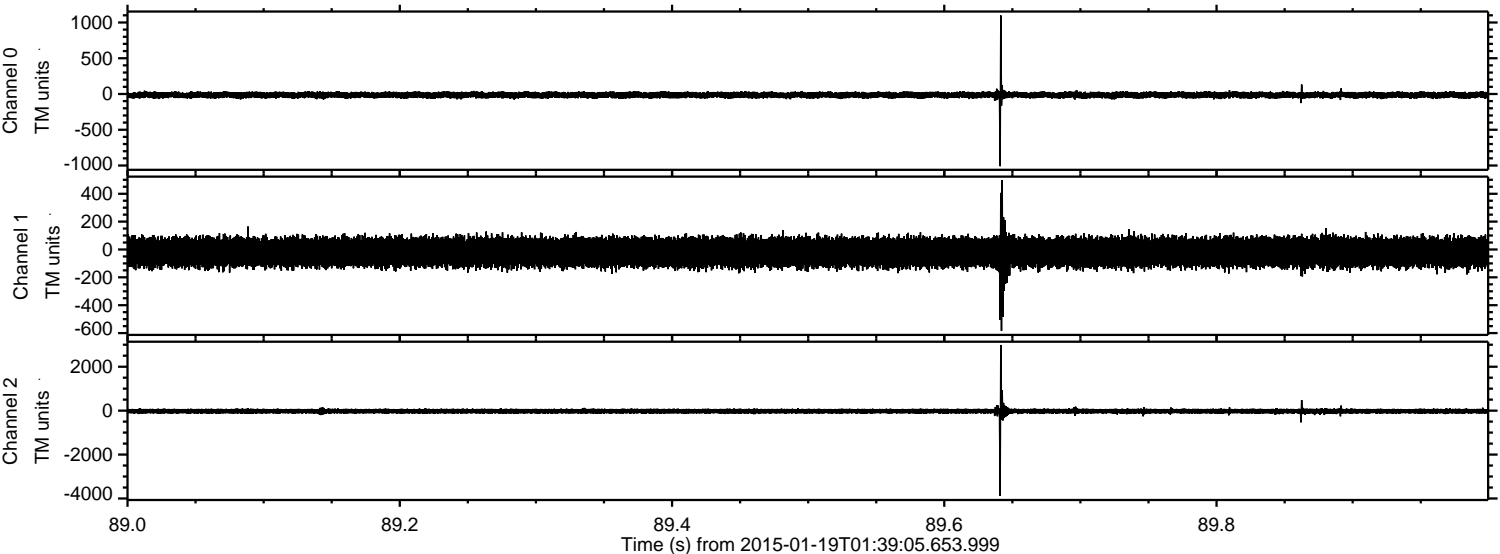

Processed Thu Jan 29 03:01:19 2015 by ELM ver.2012-10-06 from 001__elm20150119_013904__dat00.bin

