

ELMAVAN 3D WAVEFORMS (Measured data sampled at 50 kHz) 49810 packets of 144 samples from 2015-01-19T00:49:03.949.999.

Processed Thu Jan 29 00:03:09 2015 by ELM ver.2012-10-06 from 001__elm20150119_004902__dat00.bin

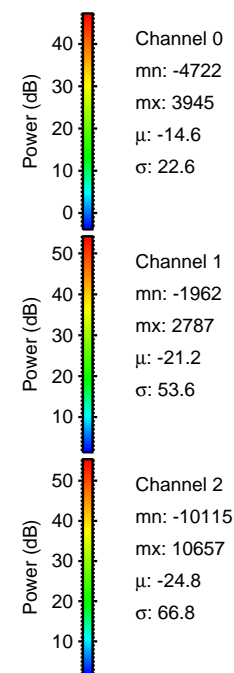
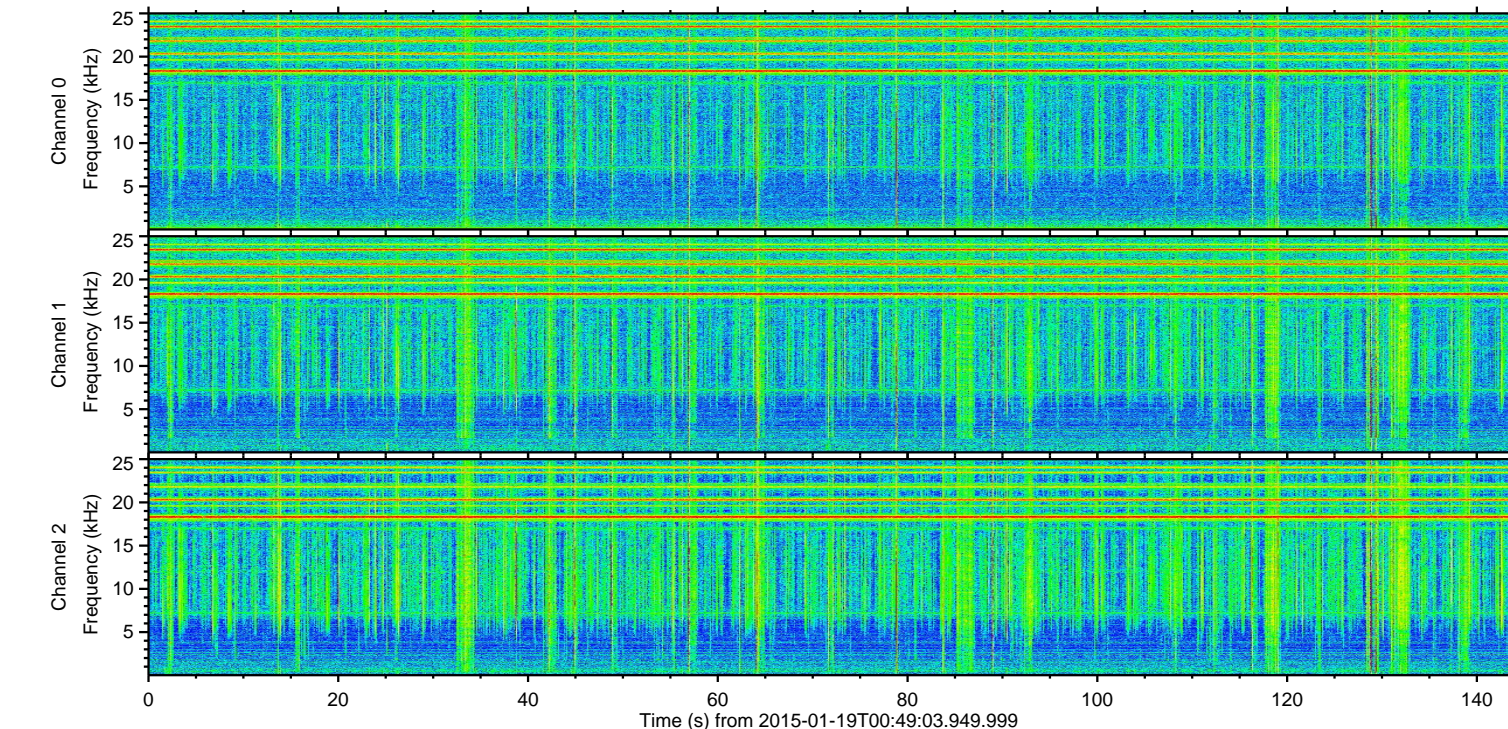
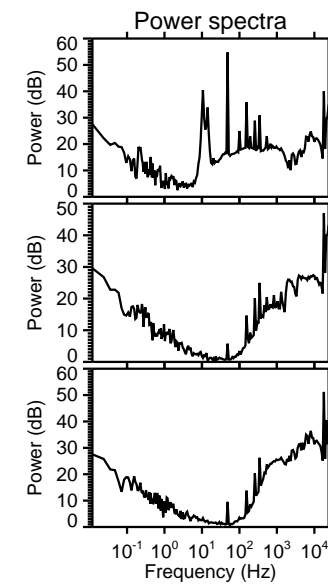
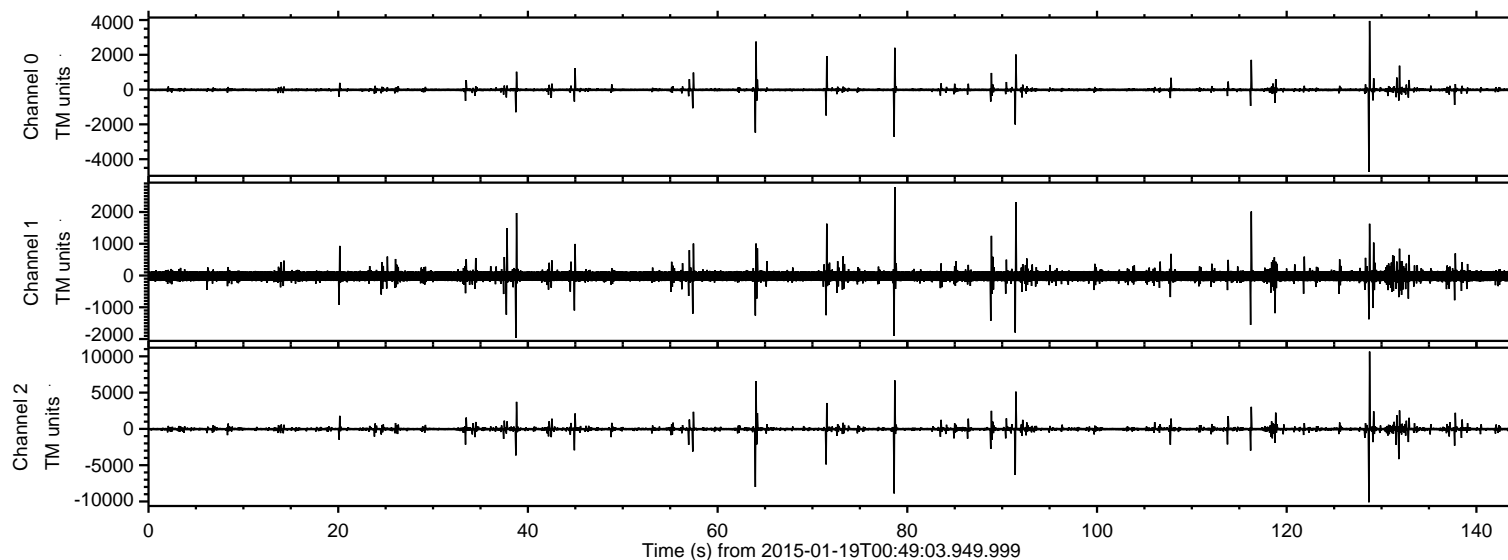

ELMAVAN 3D WAVEFORMS (Measured data sampled at 50 kHz) 49810 packets of 144 samples from 2015-01-19T00:49:03.949.999. Part 129/144

Processed Thu Jan 29 00:03:20 2015 by ELM ver.2012-10-06 from 001__elm20150119_004902__dat00.bin

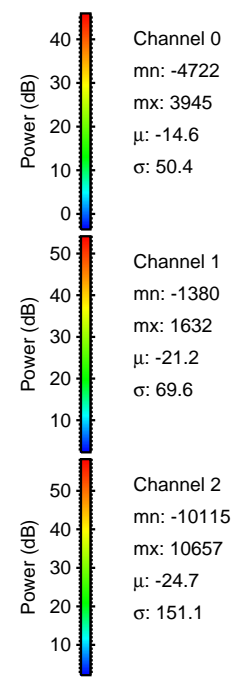
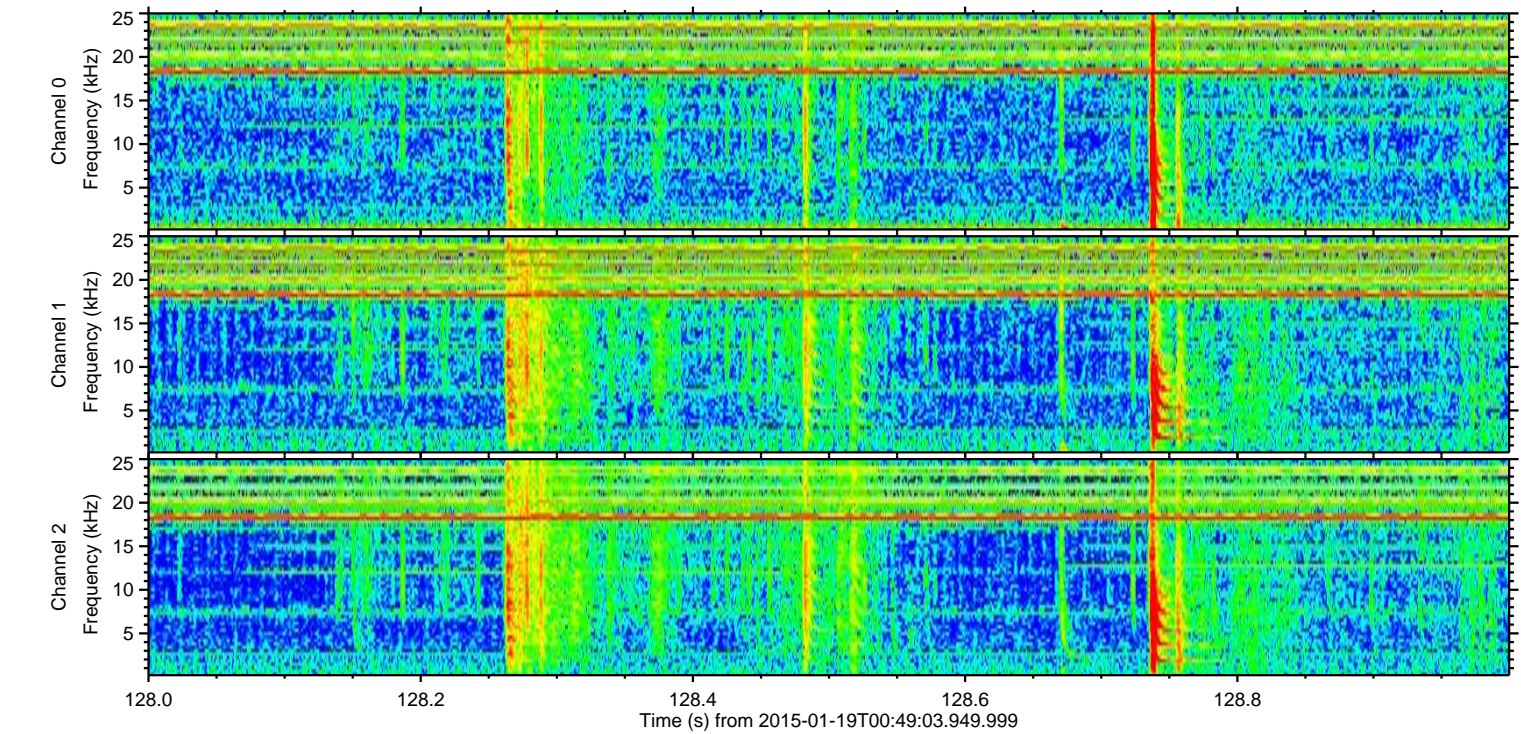
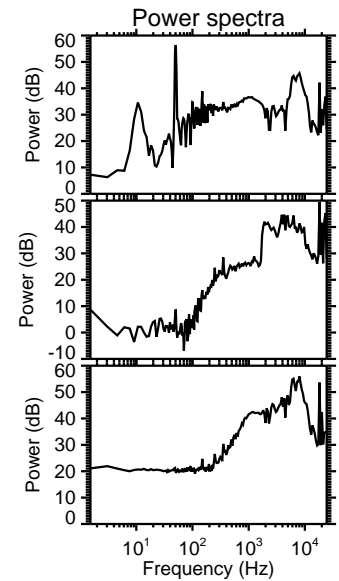
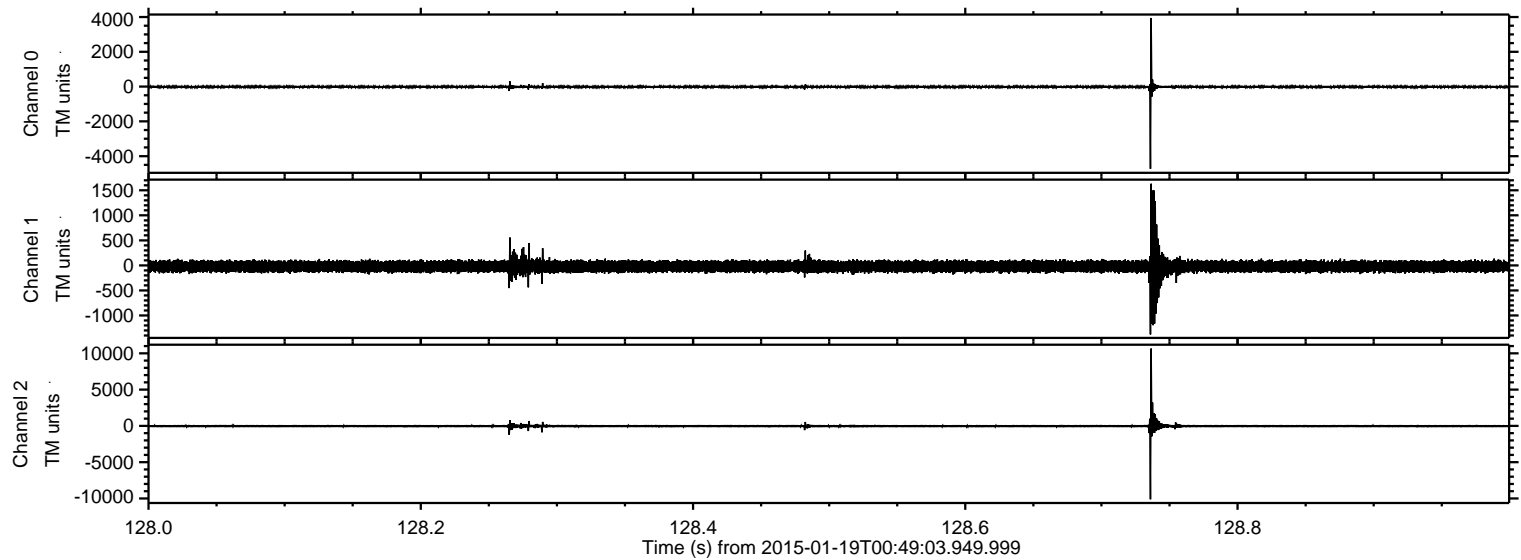

Channel 0
mn: -4722
mx: 3945
 μ : -14.6
 σ : 50.4

Channel 1
mn: -1380
mx: 1632
 μ : -21.2
 σ : 69.6

Channel 2
mn: -10115
mx: 10657
 μ : -24.7
 σ : 151.1

ELMAVAN 3D WAVEFORMS (Measured data sampled at 50 kHz) 49810 packets of 144 samples from 2015-01-19T00:49:03.949.999. Part 79/144

Processed Thu Jan 29 00:03:21 2015 by ELM ver.2012-10-06 from 001__elm20150119_004902__dat00.bin

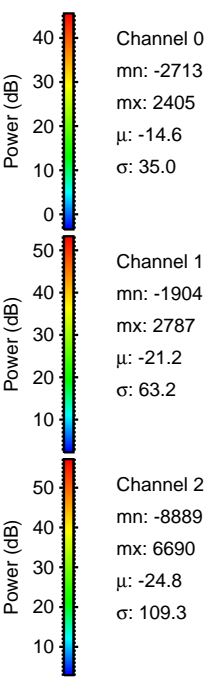
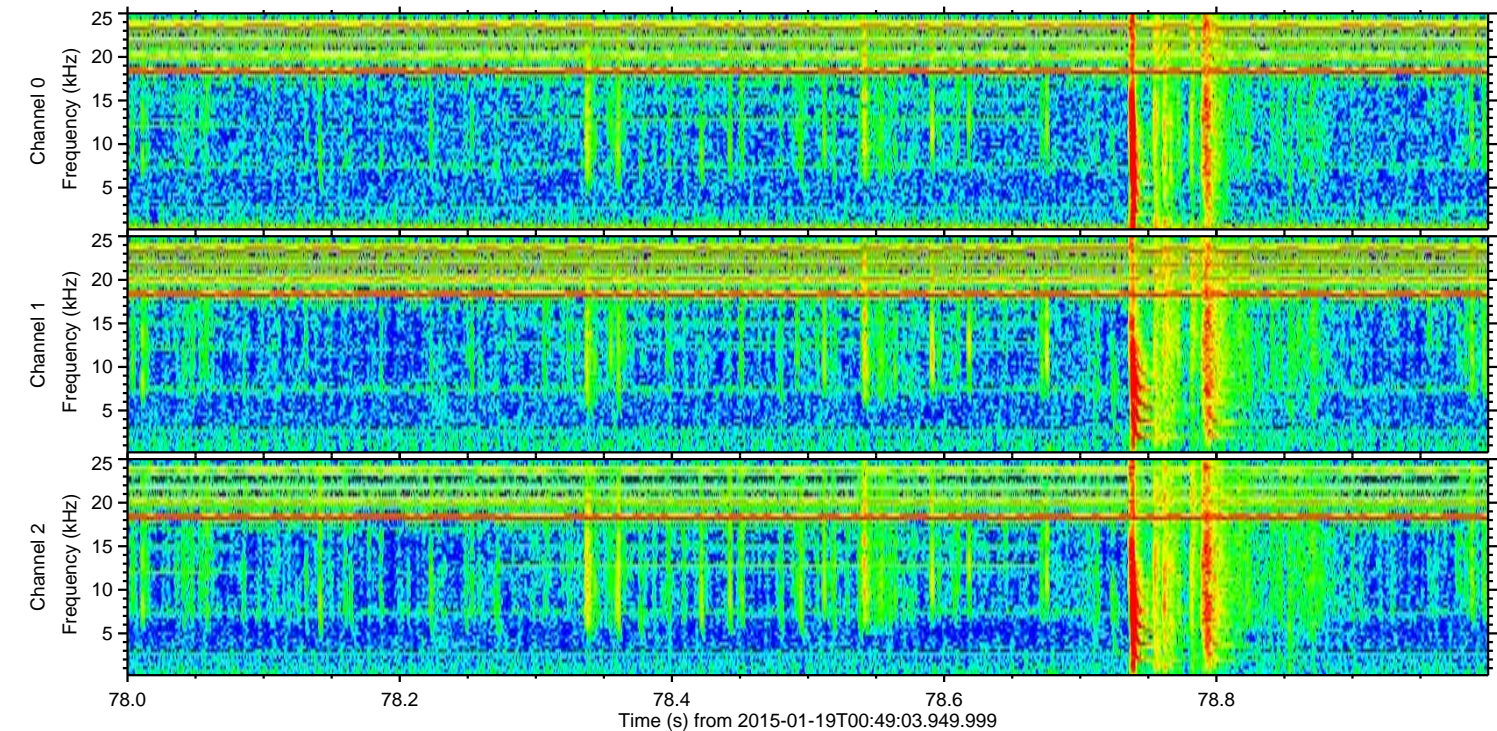
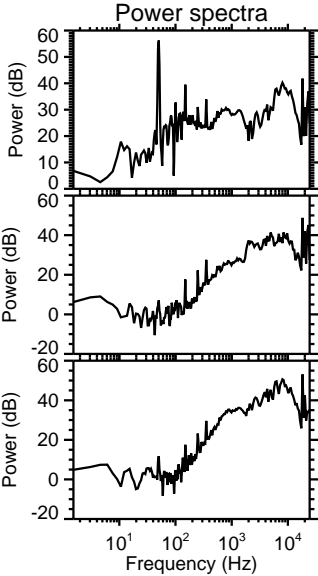
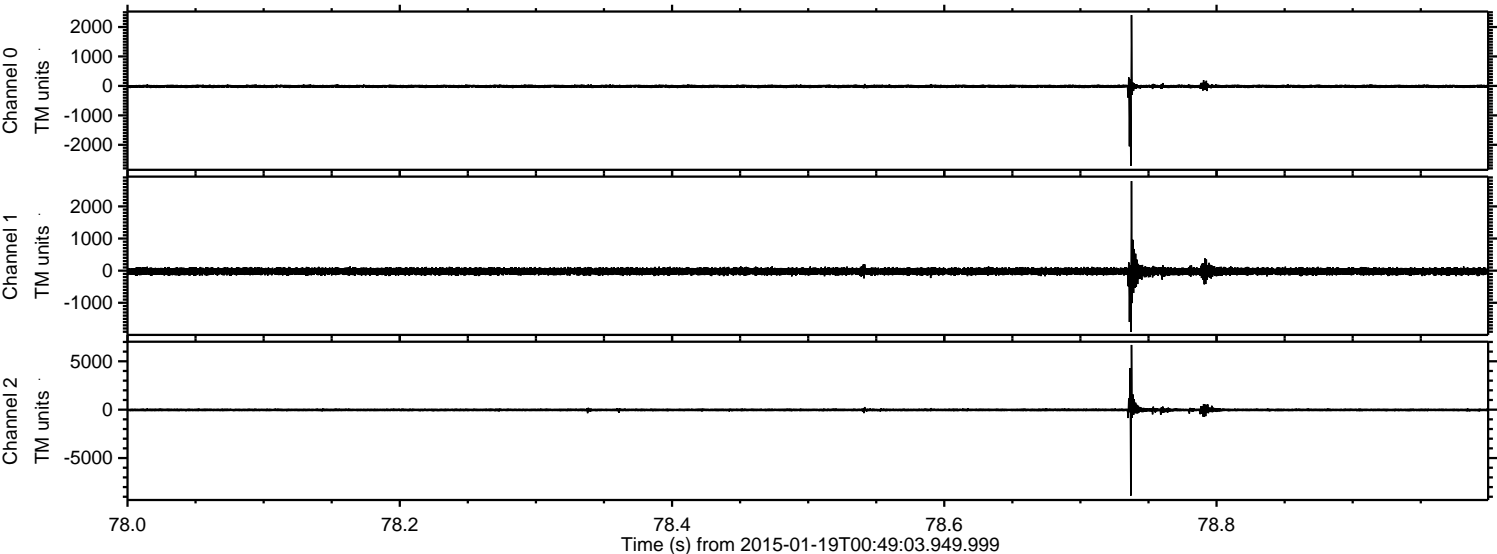

Processed Thu Jan 29 00:03:22 2015 by ELM ver.2012-10-06 from 001__elm20150119_004902__dat00.bin

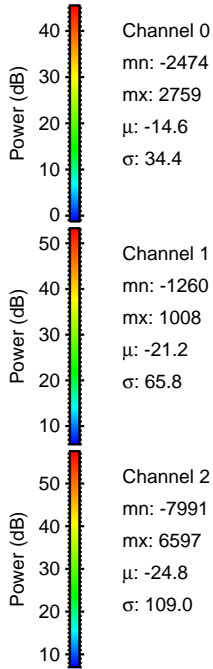
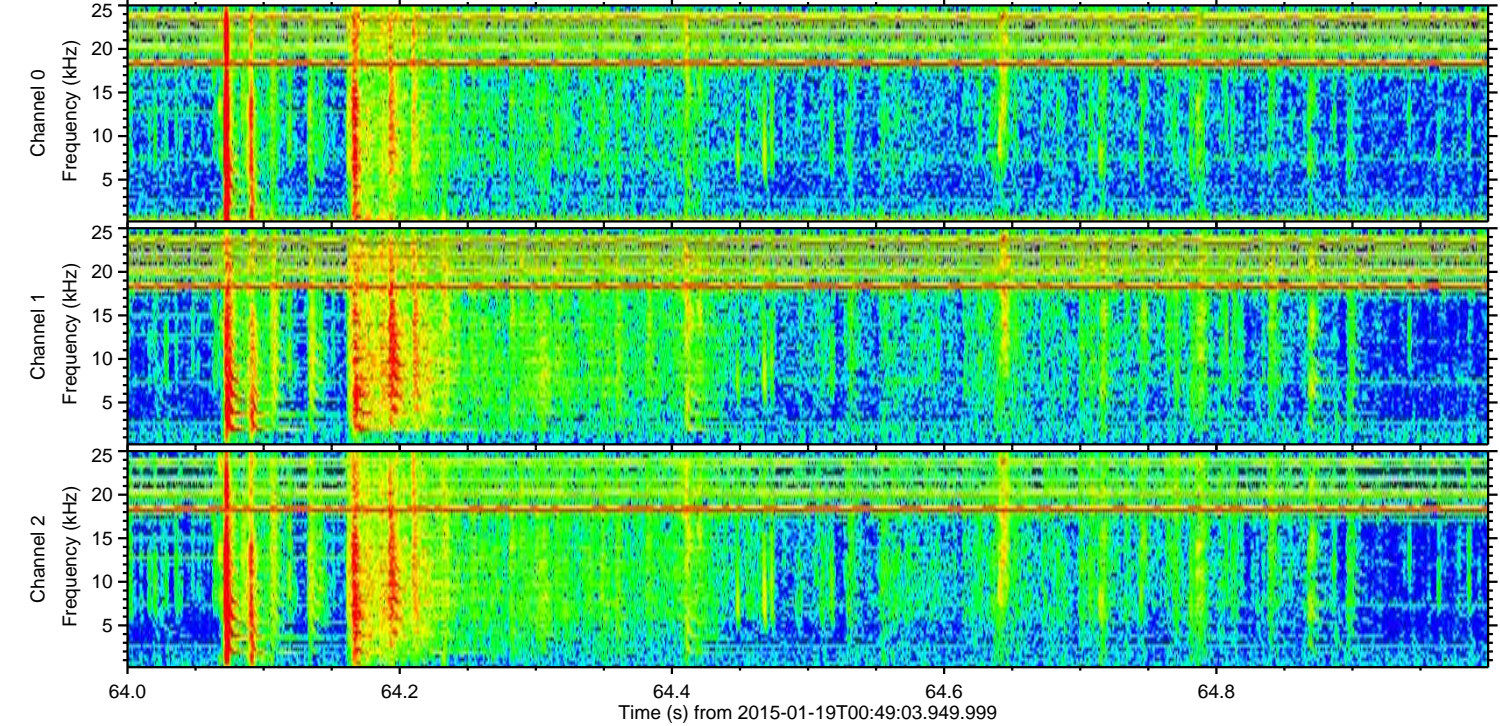
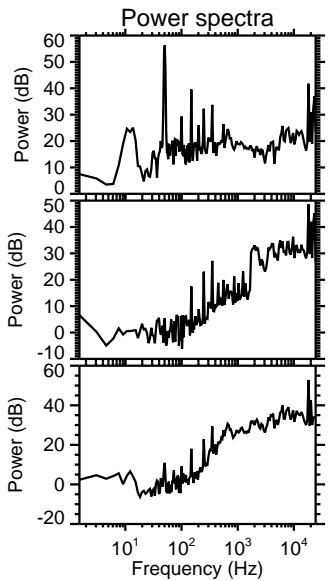
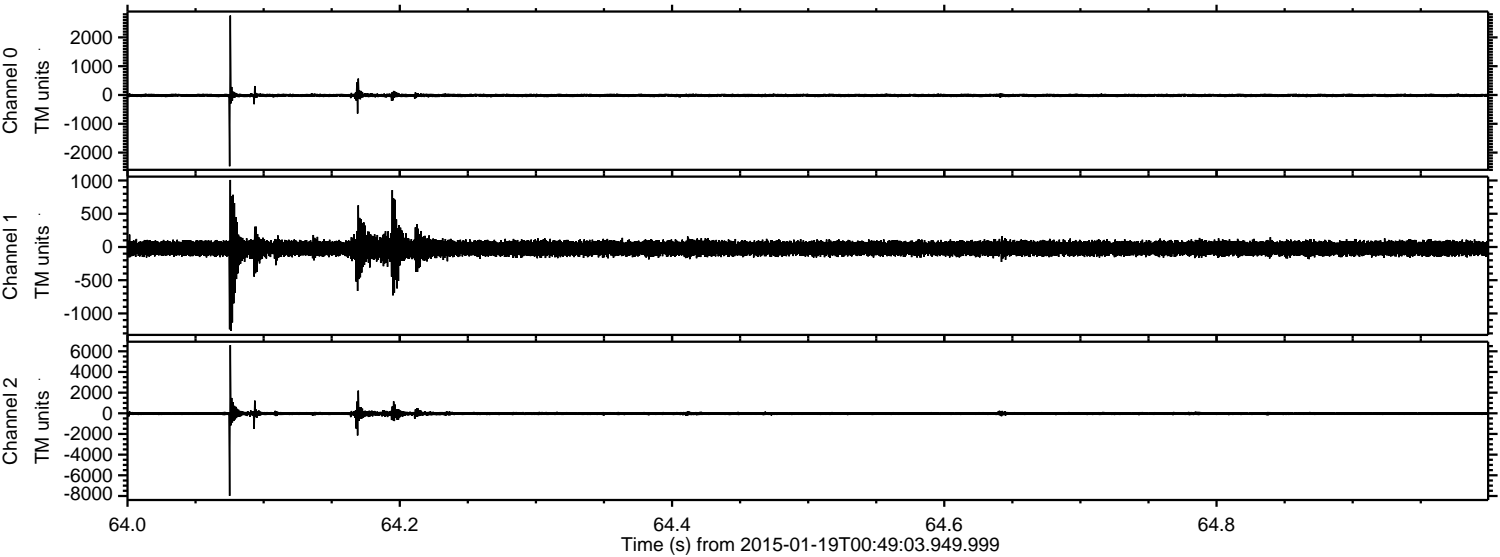

Channel 0
mn: -2474
mx: 2759
 μ : -14.6
 σ : 34.4

Channel 1
mn: -1260
mx: 1008
 μ : -21.2
 σ : 65.8

Channel 2
mn: -7991
mx: 6597
 μ : -24.8
 σ : 109.0

Processed Thu Jan 29 00:03:23 2015 by ELM ver.2012-10-06 from 001__elm20150119_004902__dat00.bin

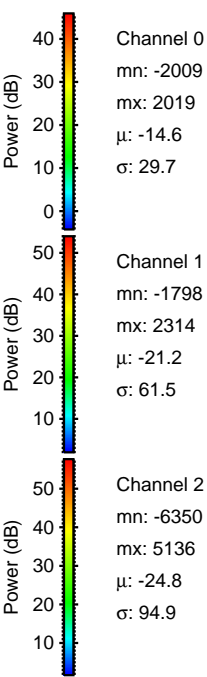
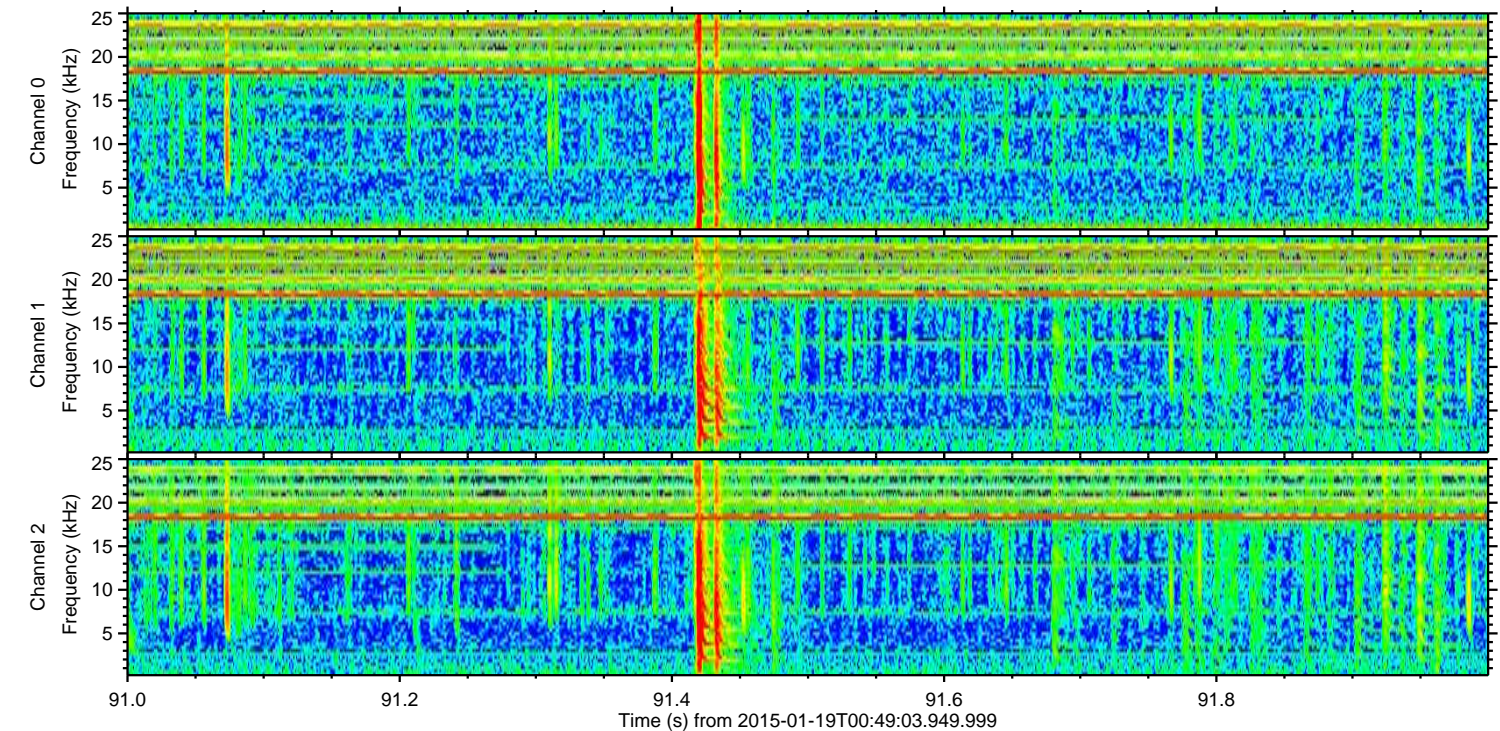
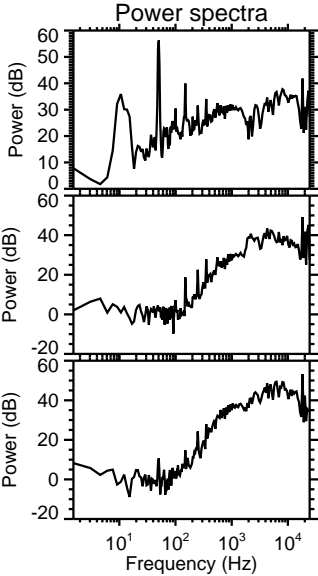
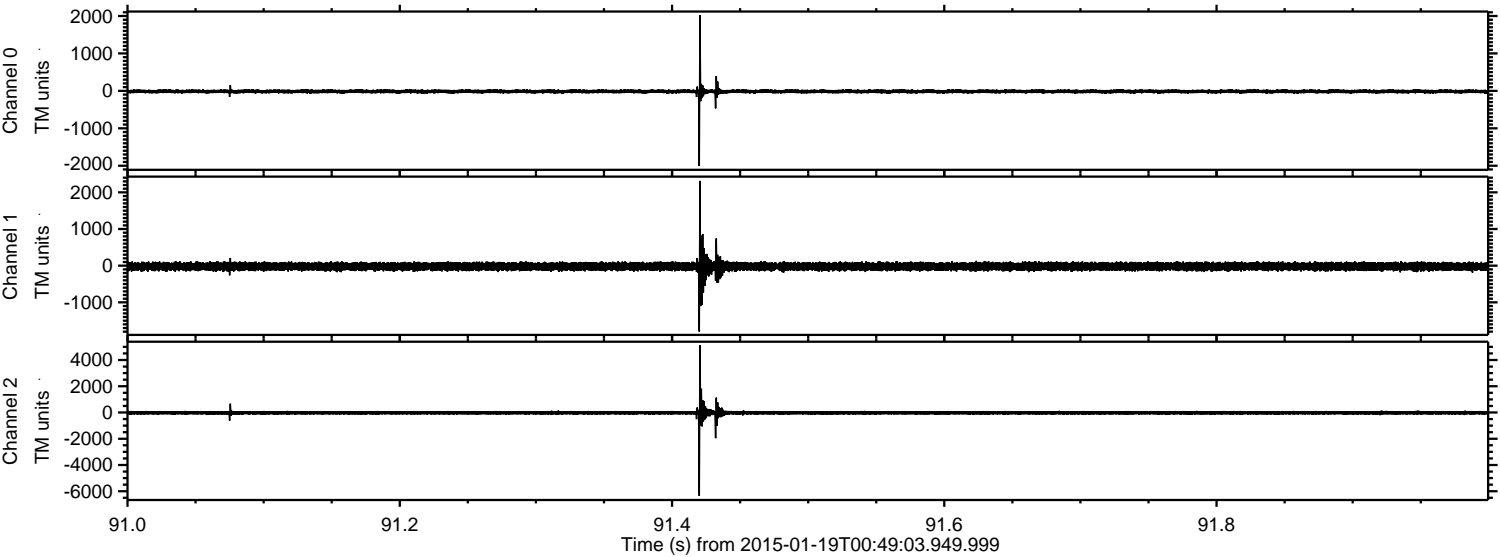

Channel 0
mn: -2009
mx: 2019
 μ : -14.6
 σ : 29.7

Channel 1
mn: -1798
mx: 2314
 μ : -21.2
 σ : 61.5

Channel 2
mn: -6350
mx: 5136
 μ : -24.8
 σ : 94.9

ELMAVAN 3D WAVEFORMS (Measured data sampled at 50 kHz) 49810 packets of 144 samples from 2015-01-19T00:49:03.949.999. Part 72/144

Processed Thu Jan 29 00:03:24 2015 by ELM ver.2012-10-06 from 001__elm20150119_004902__dat00.bin

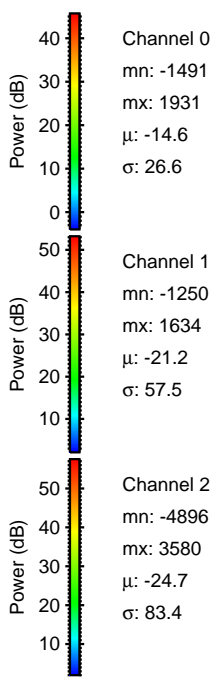
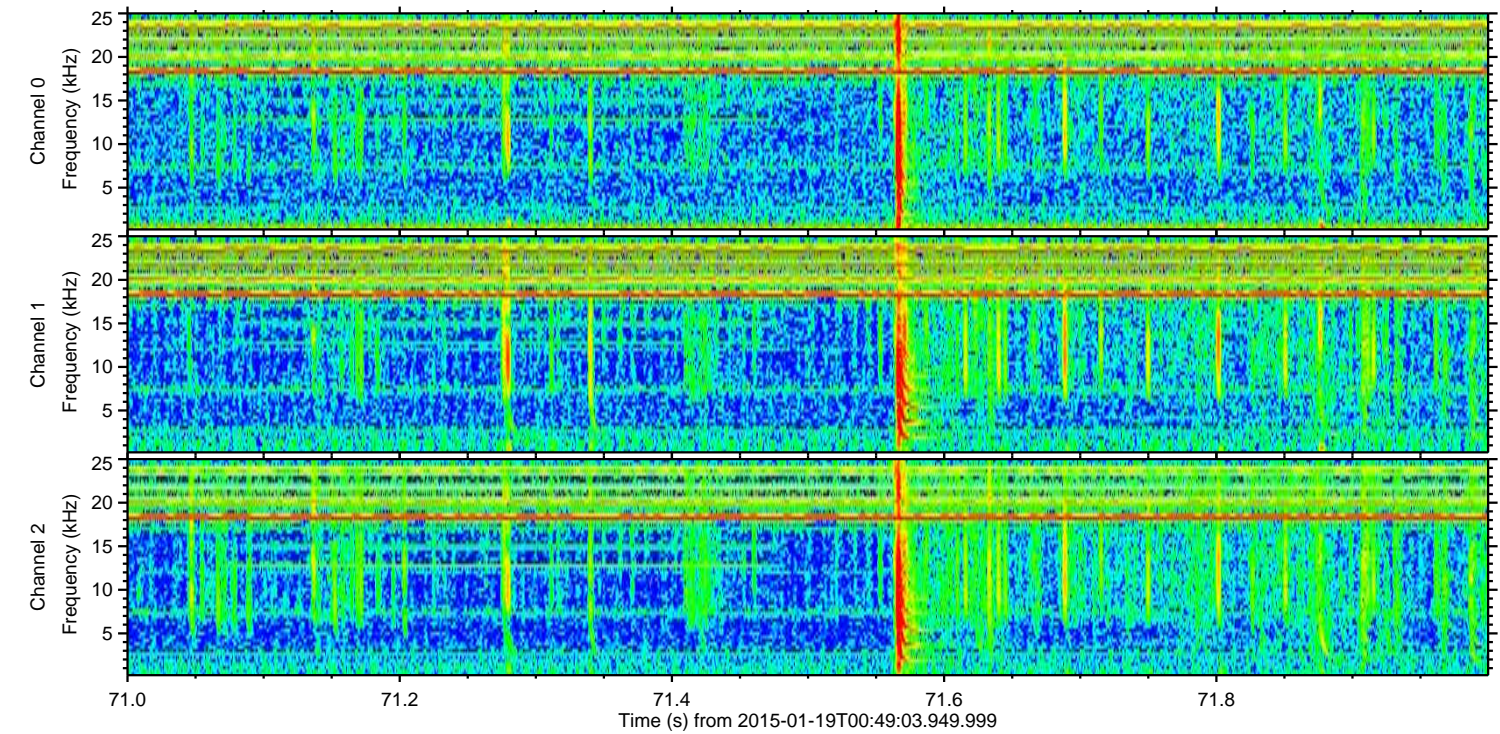
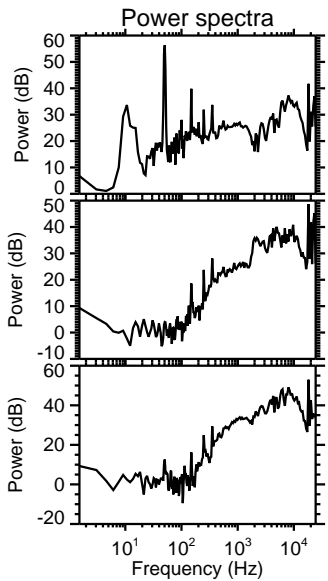
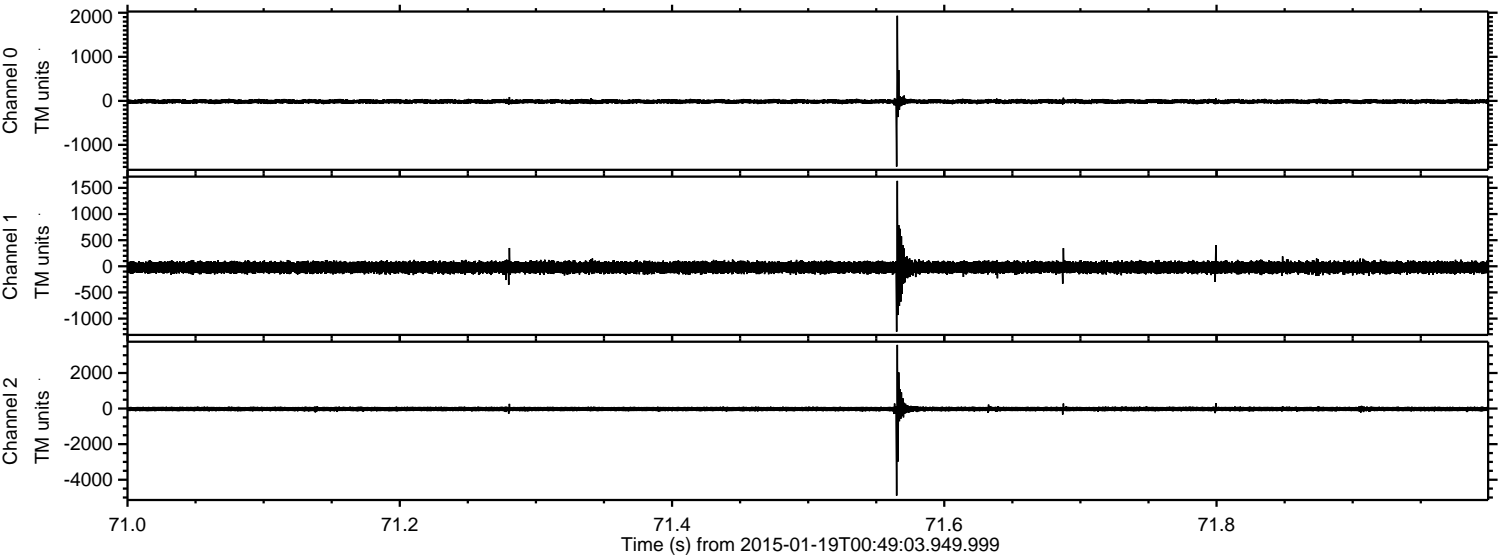

Channel 0
mn: -1491
mx: 1931
 μ : -14.6
 σ : 26.6

Channel 1
mn: -1250
mx: 1634
 μ : -21.2
 σ : 57.5

Channel 2
mn: -4896
mx: 3580
 μ : -24.7
 σ : 83.4

ELMAVAN 3D WAVEFORMS (Measured data sampled at 50 kHz) 49810 packets of 144 samples from 2015-01-19T00:49:03.949.999. Part 132/144

Processed Thu Jan 29 00:03:25 2015 by ELM ver.2012-10-06 from 001__elm20150119_004902__dat00.bin

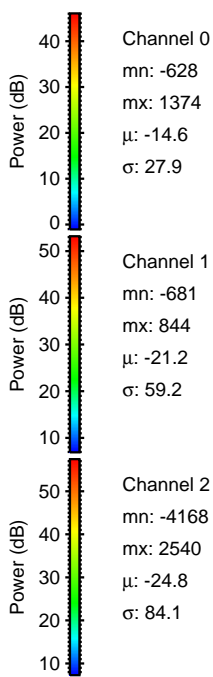
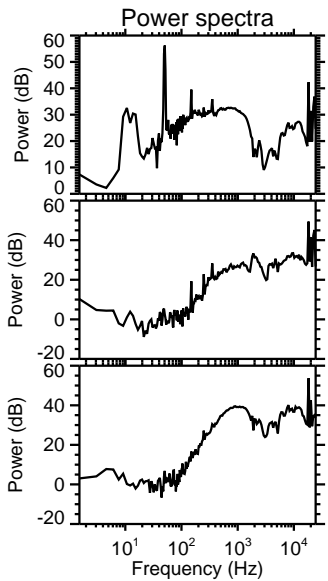
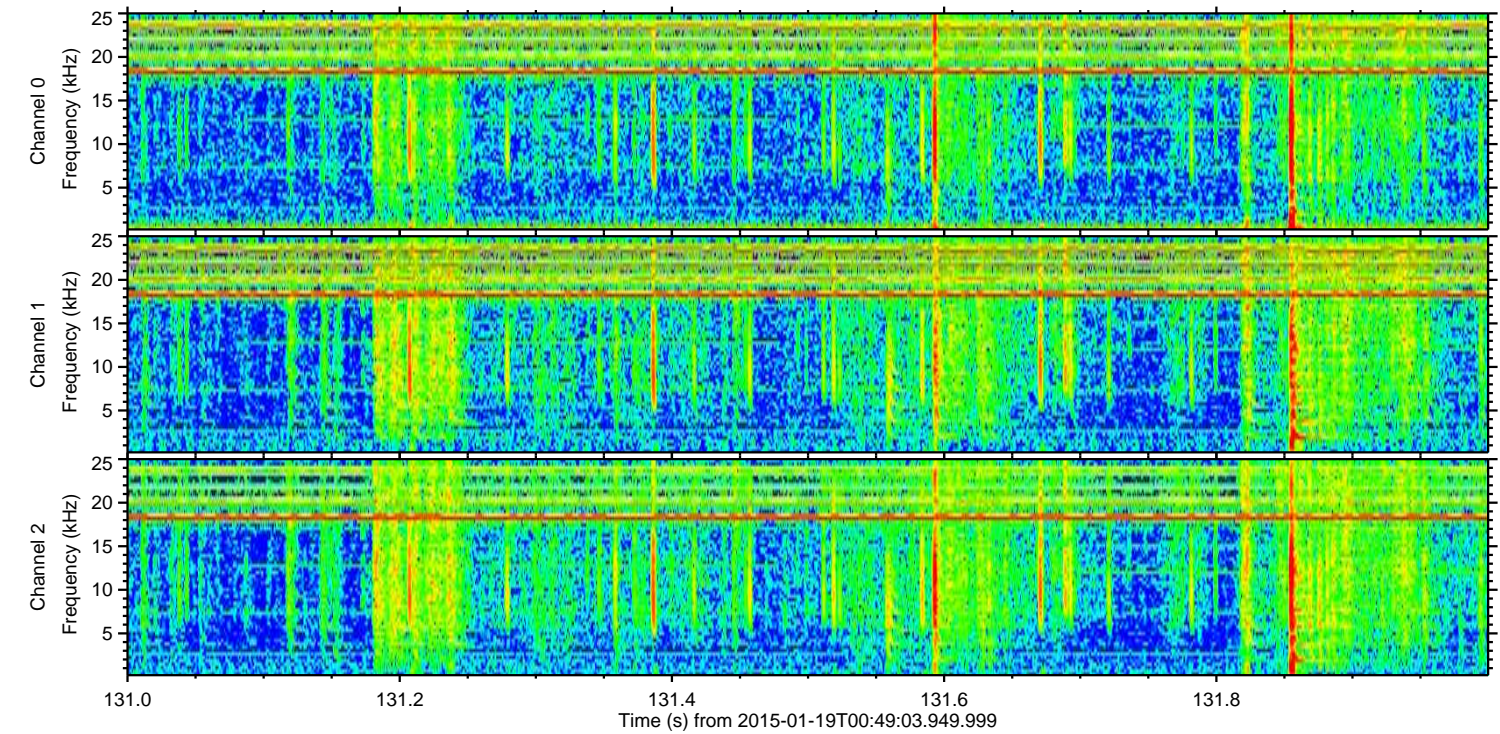
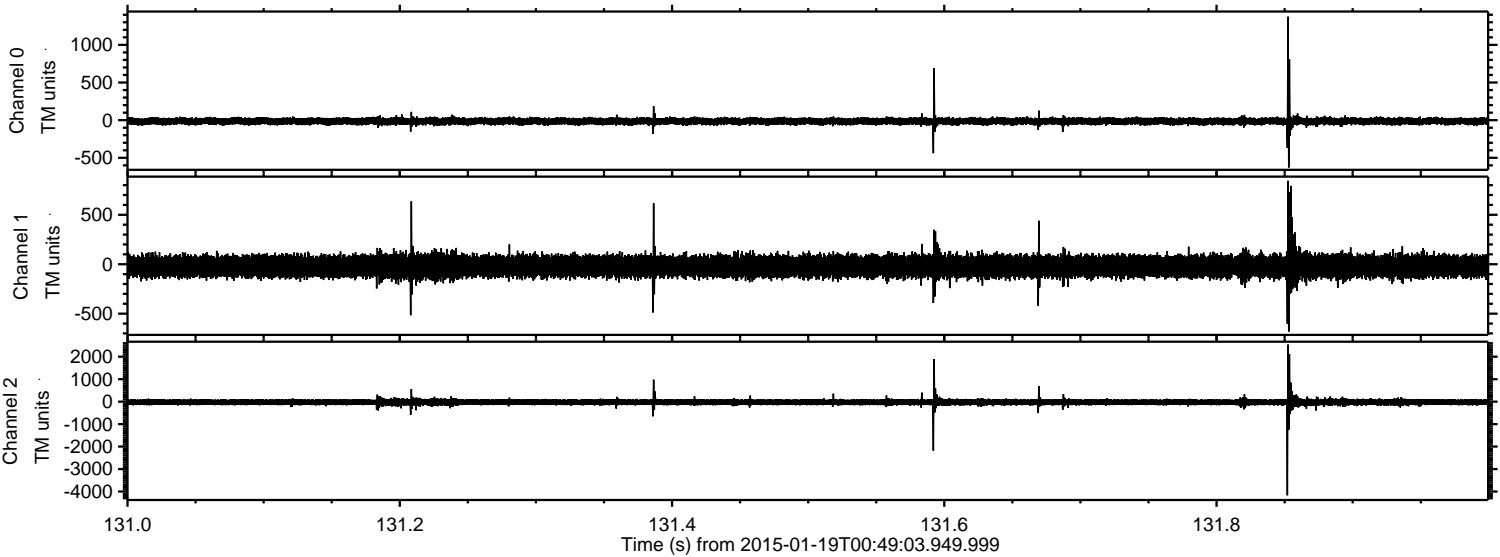

Processed Thu Jan 29 00:03:26 2015 by ELM ver.2012-10-06 from 001__elm20150119_004902__dat00.bin

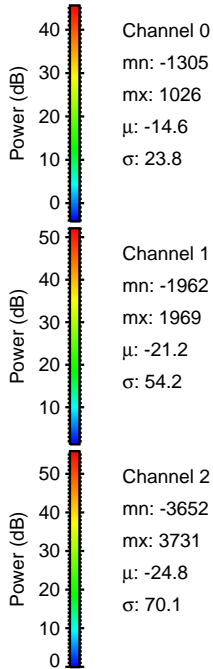
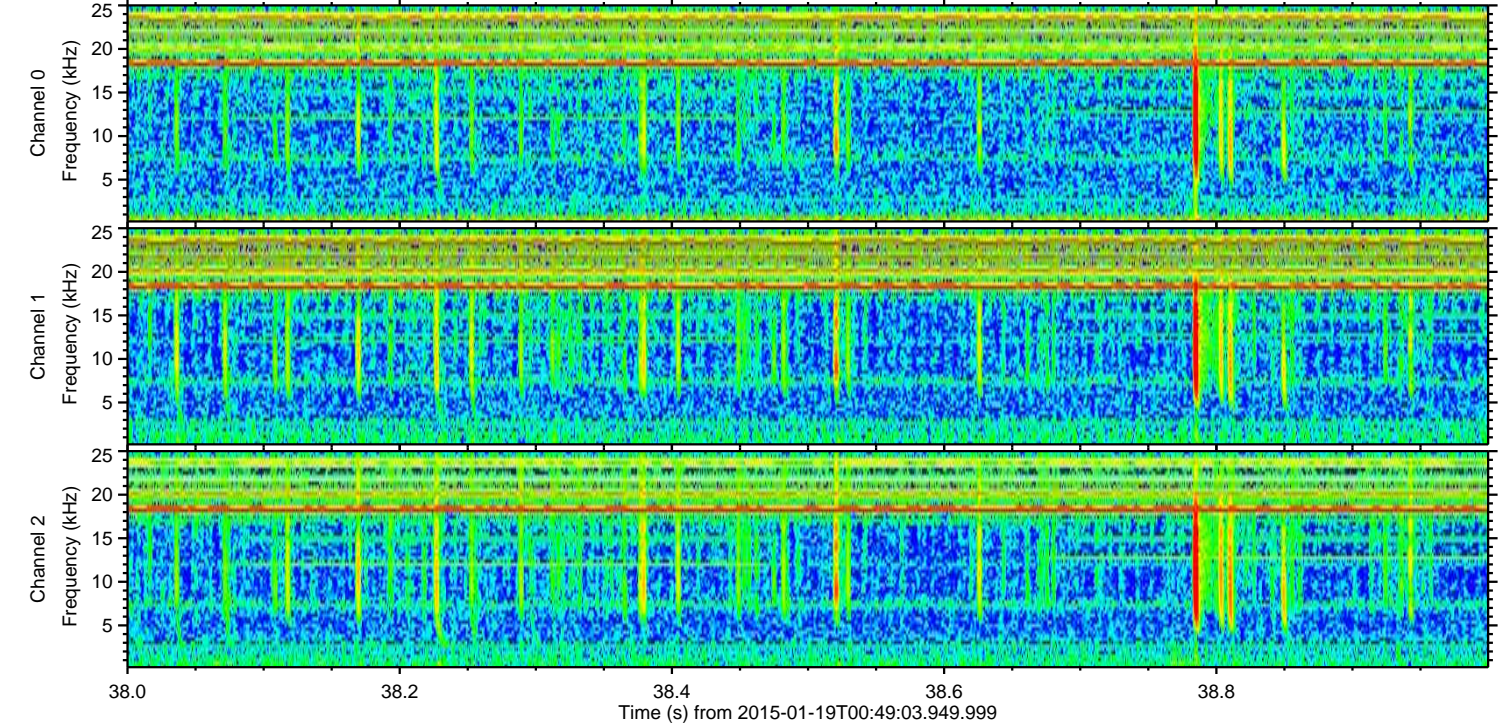
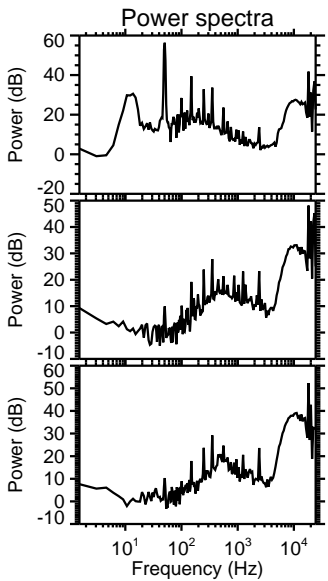
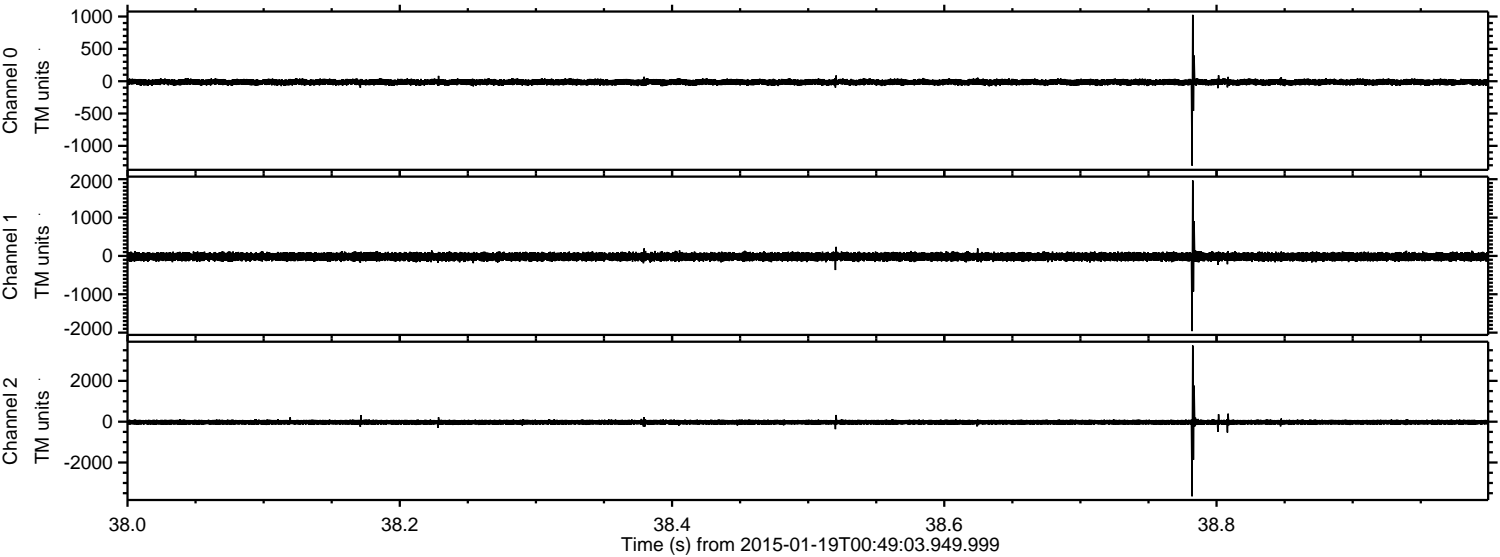

Processed Thu Jan 29 00:03:27 2015 by ELM ver.2012-10-06 from 001__elm20150119_004902__dat00.bin

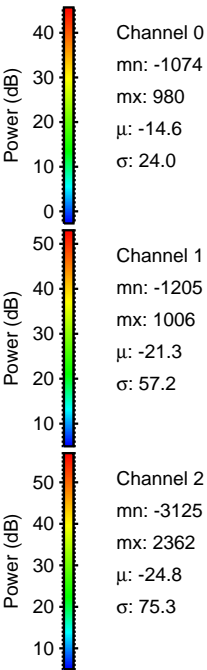
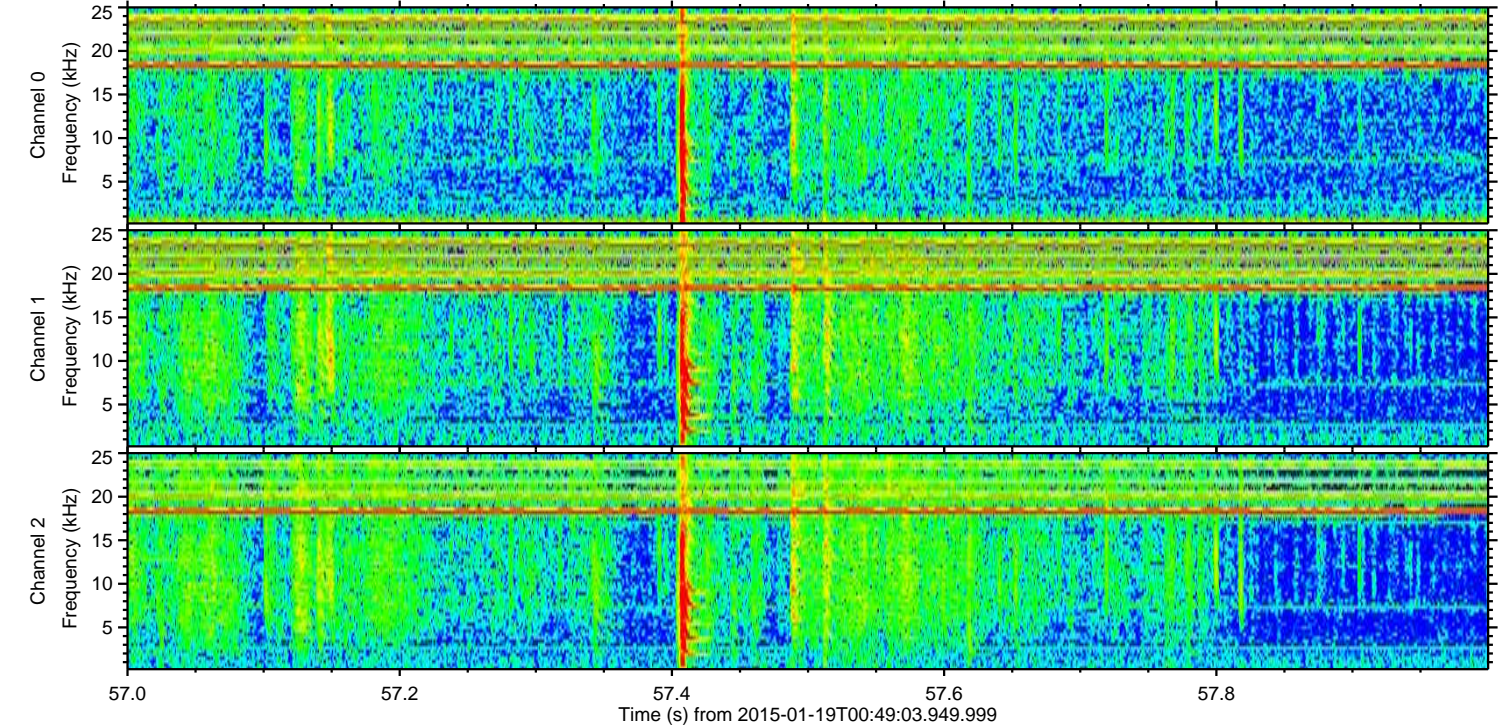
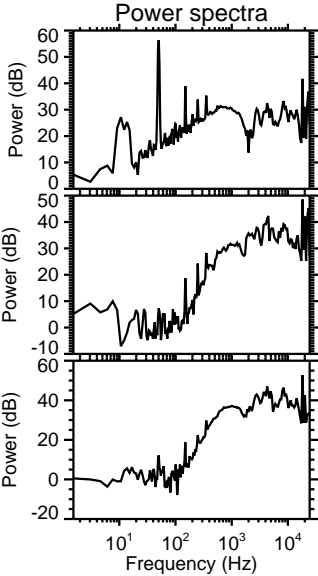
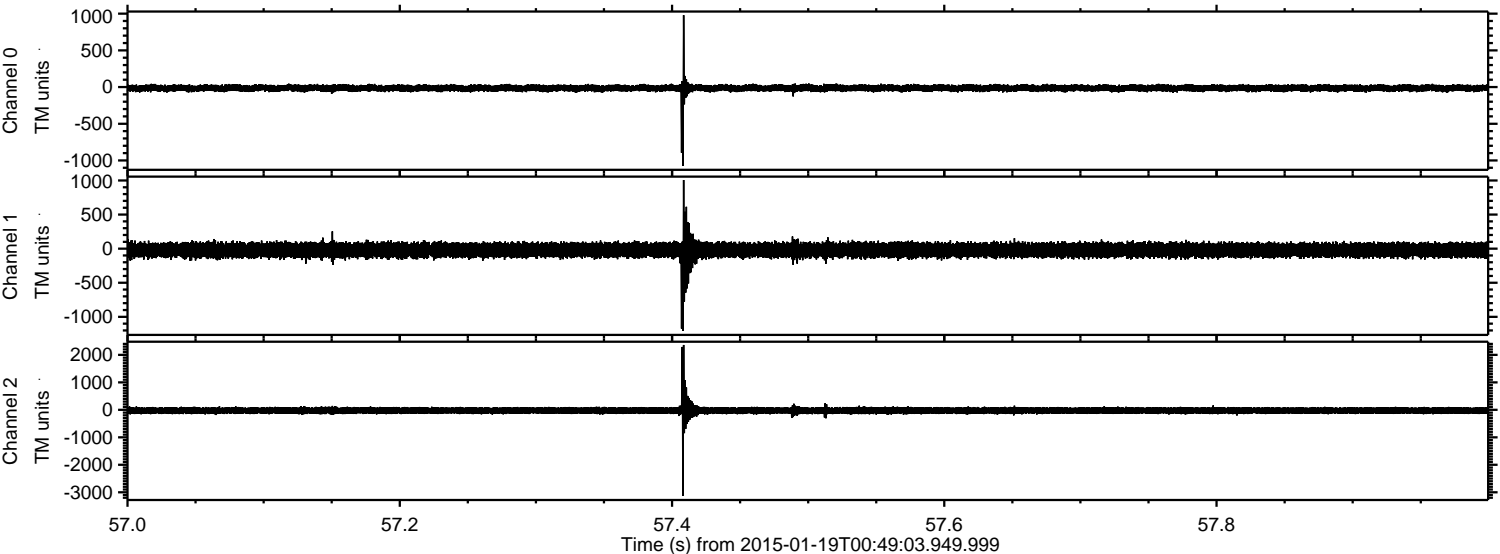

ELMAVAN 3D WAVEFORMS (Measured data sampled at 50 kHz) 49810 packets of 144 samples from 2015-01-19T00:49:03.949.999. Part 117/144

Processed Thu Jan 29 00:03:28 2015 by ELM ver.2012-10-06 from 001__elm20150119_004902__dat00.bin

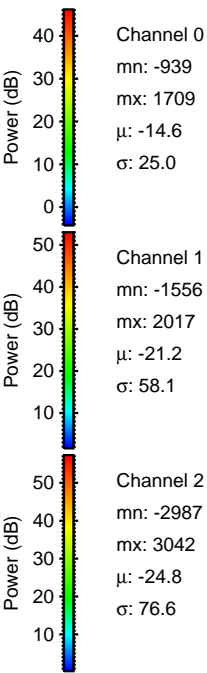
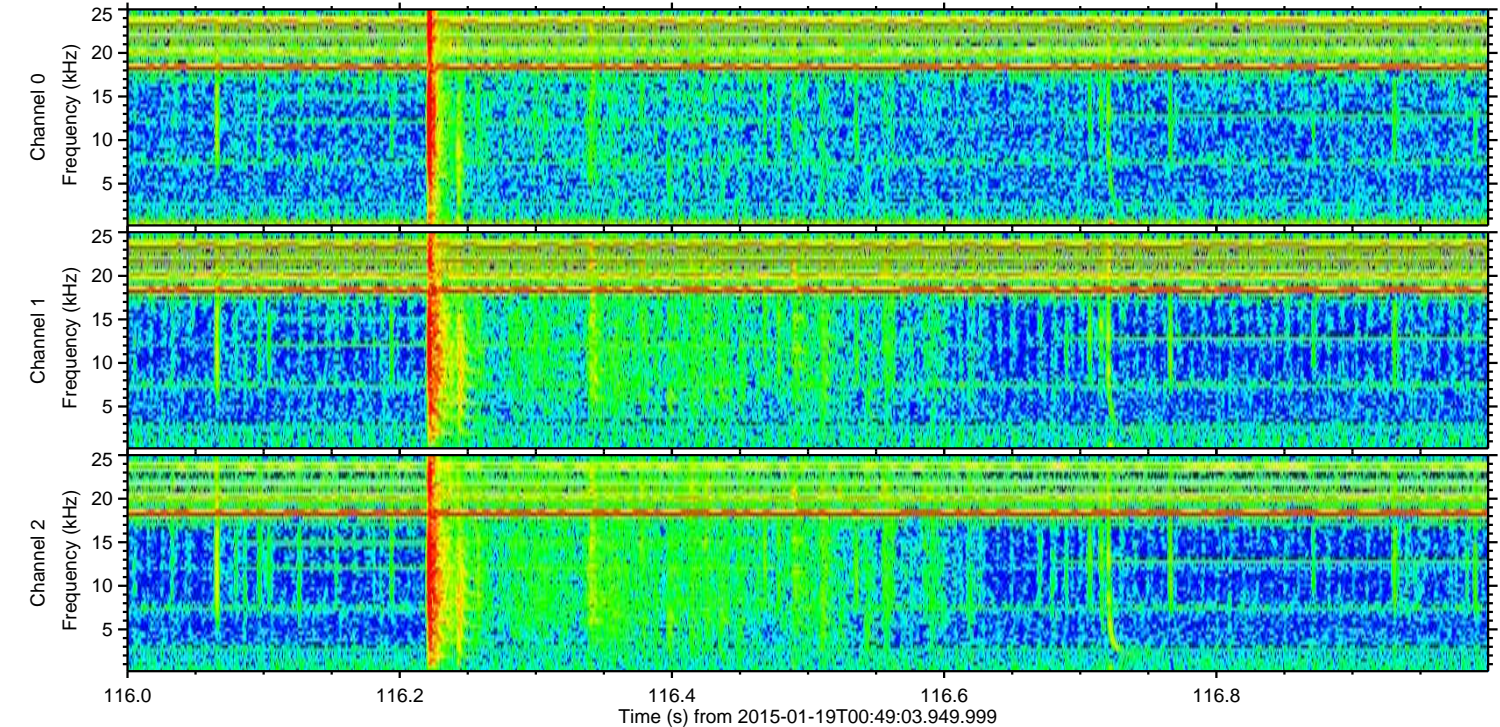
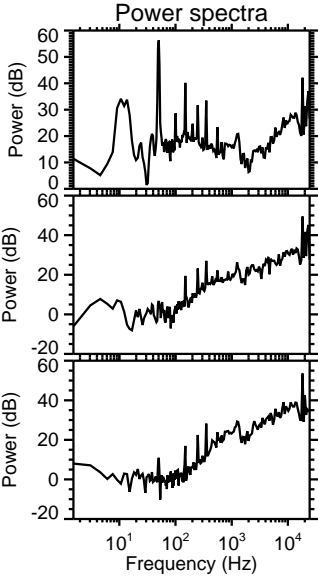
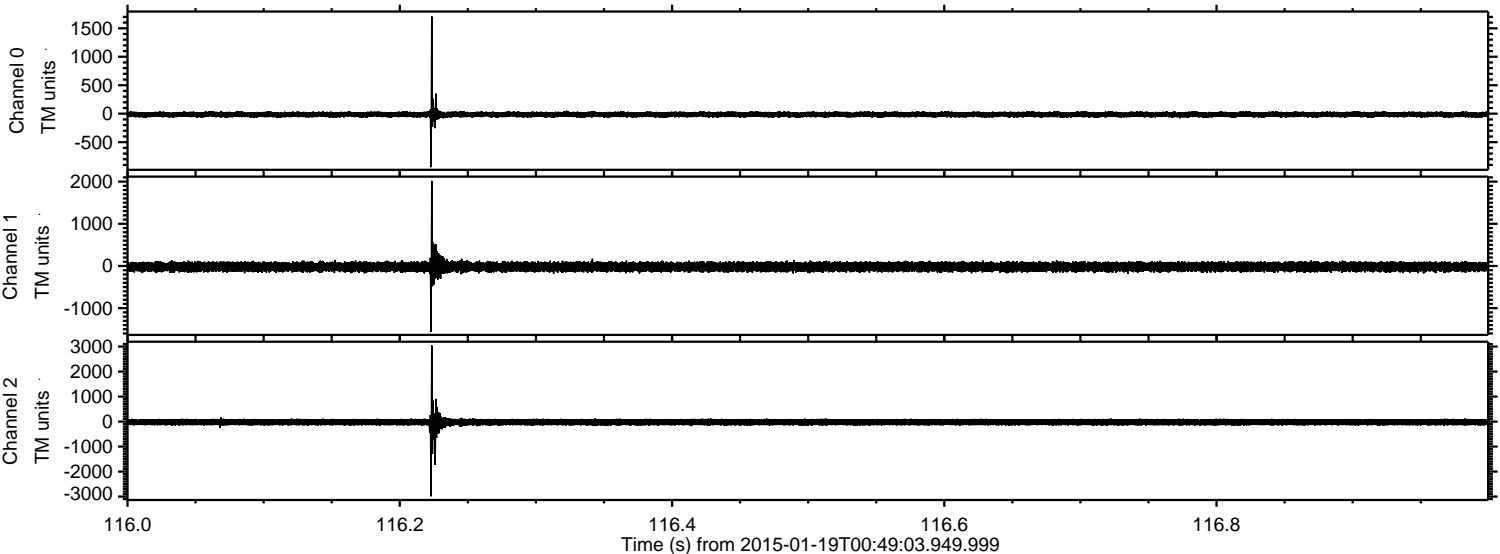

Processed Thu Jan 29 00:03:28 2015 by ELM ver.2012-10-06 from 001__elm20150119_004902__dat00.bin

