

ELMAVAN 3D WAVEFORMS (Measured data sampled at 50 kHz) 49797 packets of 144 samples from 2015-01-19T00:34:03.429.999.

Processed Wed Jan 28 23:13:16 2015 by ELM ver.2012-10-06 from 001__elm20150119_003402__dat00.bin

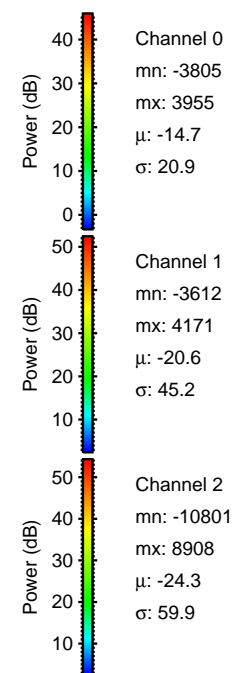
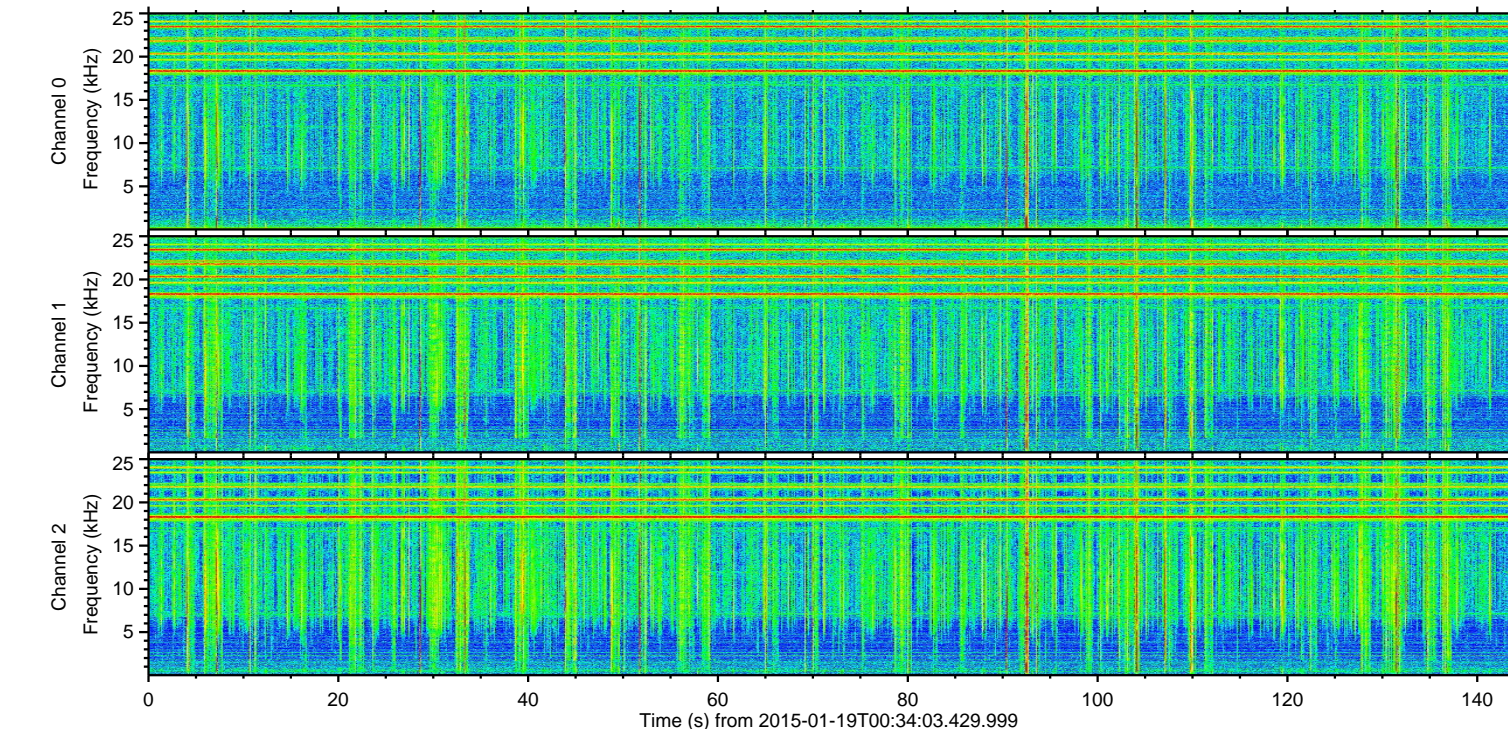
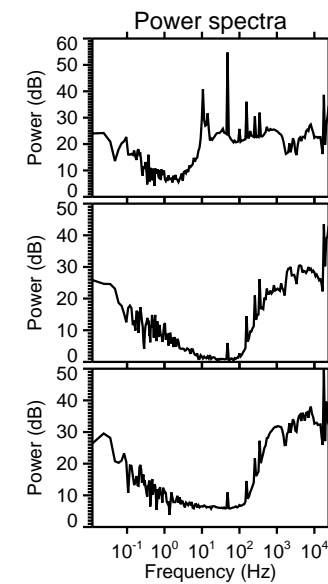
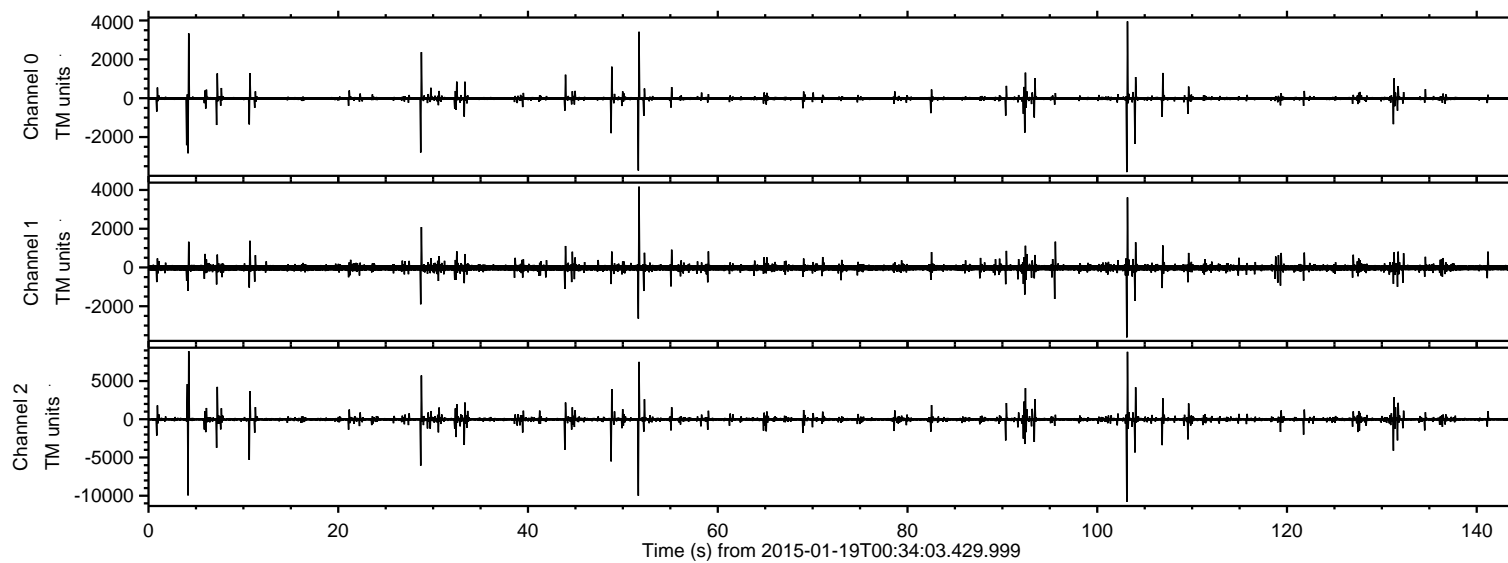

ELMAVAN 3D WAVEFORMS (Measured data sampled at 50 kHz) 49797 packets of 144 samples from 2015-01-19T00:34:03.429.999. Part 104/144

Processed Wed Jan 28 23:13:27 2015 by ELM ver.2012-10-06 from 001__elm20150119_003402__dat00.bin

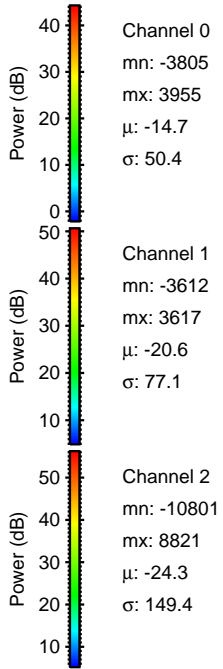
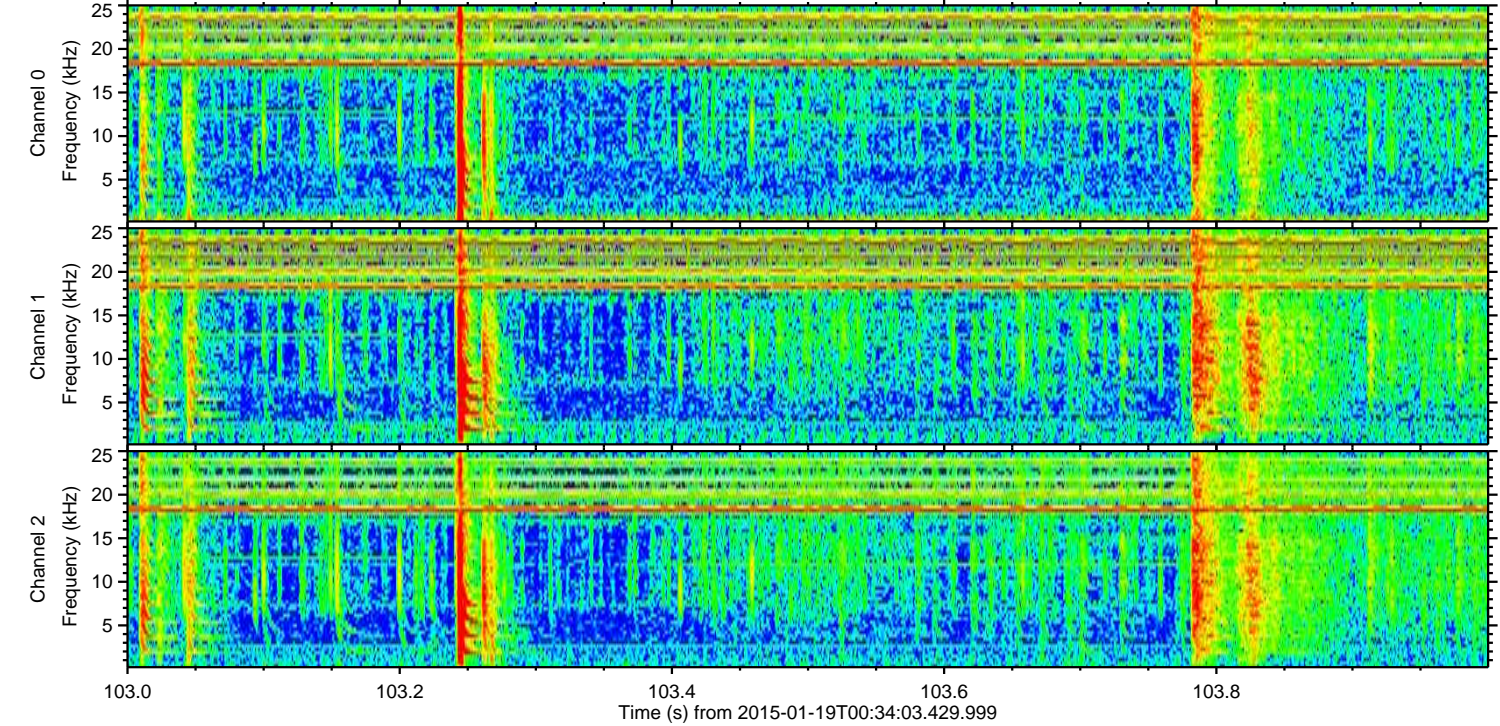
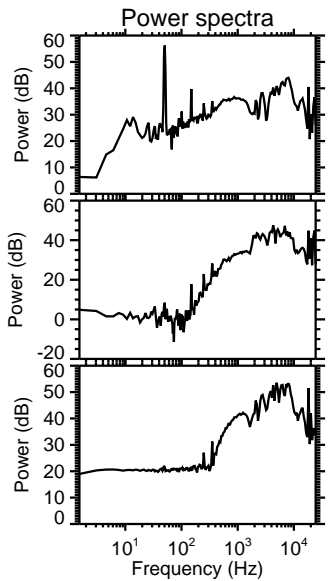
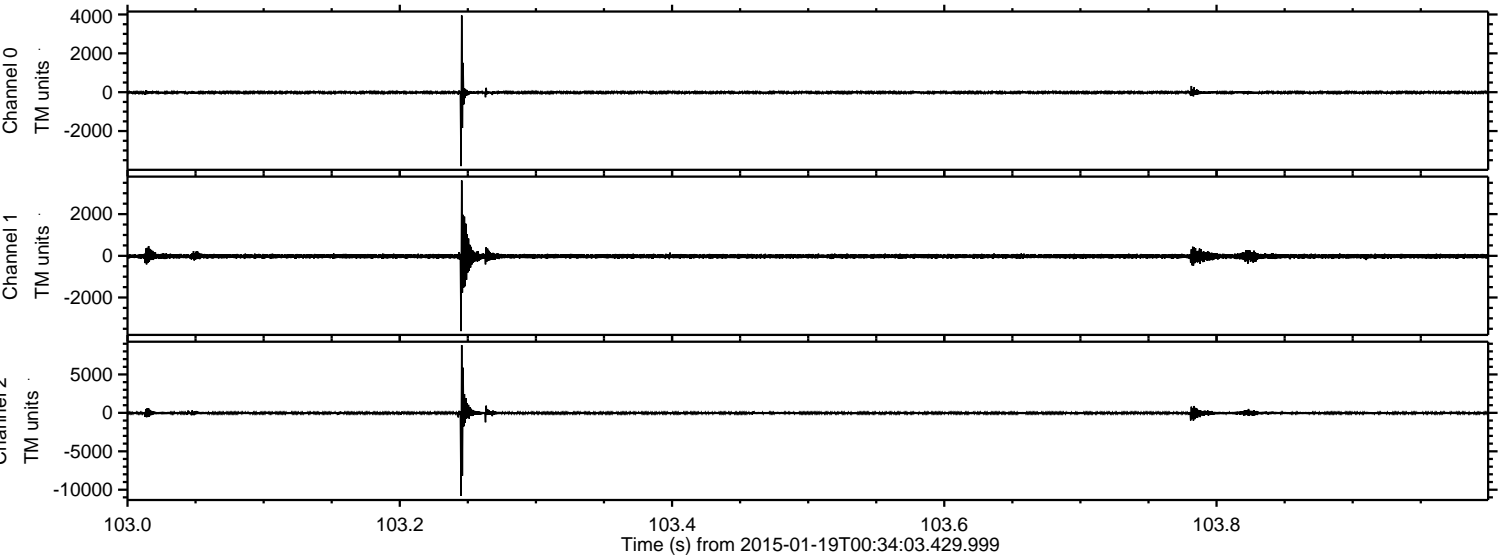

Channel 0
mn: -3805
mx: 3955
 μ : -14.7
 σ : 50.4

Channel 1
mn: -3612
mx: 3617
 μ : -20.6
 σ : 77.1

Channel 2
mn: -10801
mx: 8821
 μ : -24.3
 σ : 149.4

ELMAVAN 3D WAVEFORMS (Measured data sampled at 50 kHz) 49797 packets of 144 samples from 2015-01-19T00:34:03.429.999. Part 52/144

Processed Wed Jan 28 23:13:28 2015 by ELM ver.2012-10-06 from 001__elm20150119_003402__dat00.bin

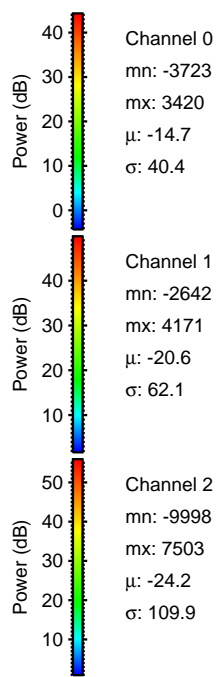
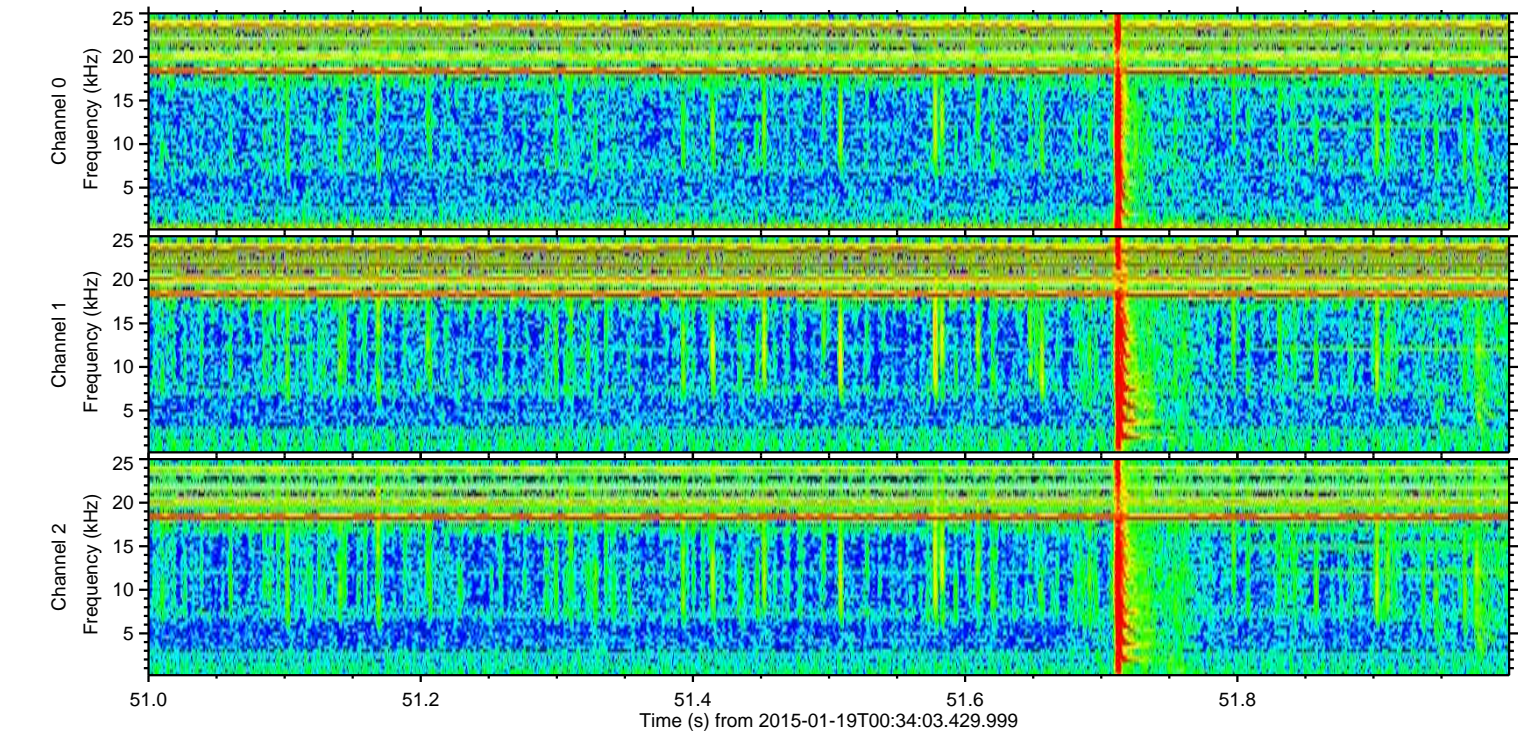
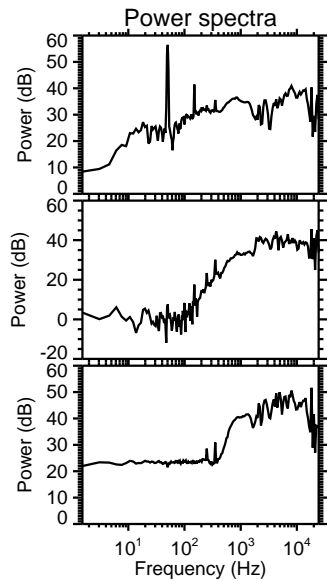
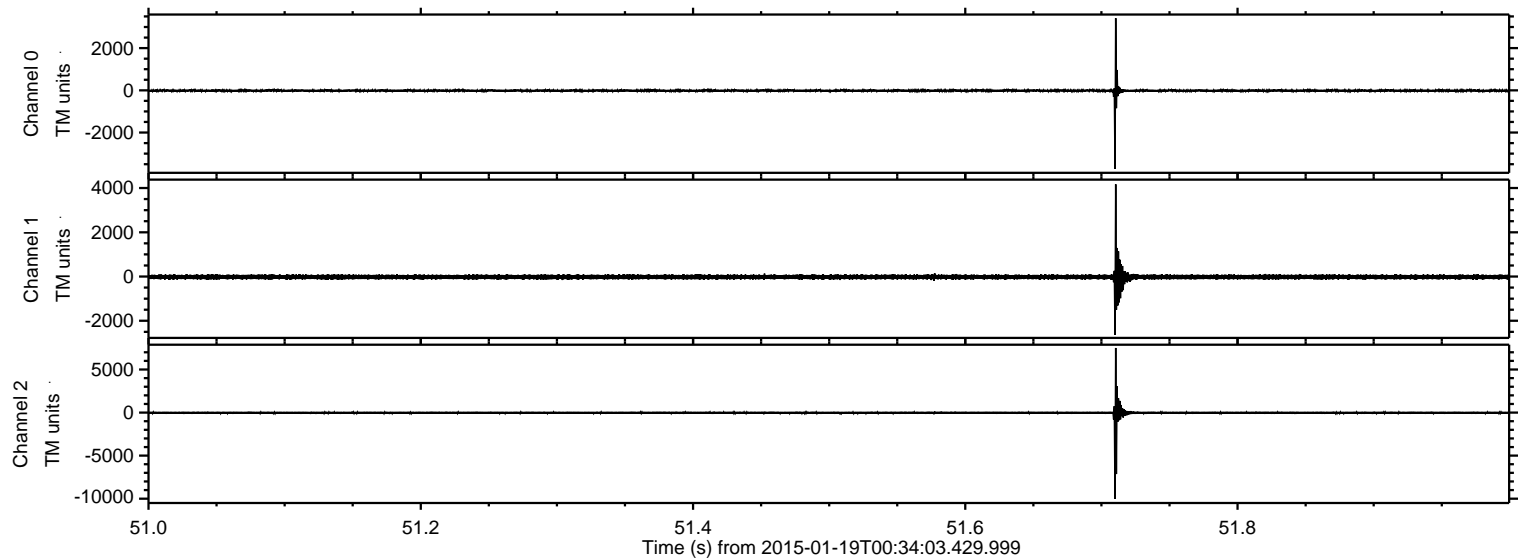

ELMAVAN 3D WAVEFORMS (Measured data sampled at 50 kHz) 49797 packets of 144 samples from 2015-01-19T00:34:03.429.999. Part 5/144

Processed Wed Jan 28 23:13:29 2015 by ELM ver.2012-10-06 from 001__elm20150119_003402__dat00.bin

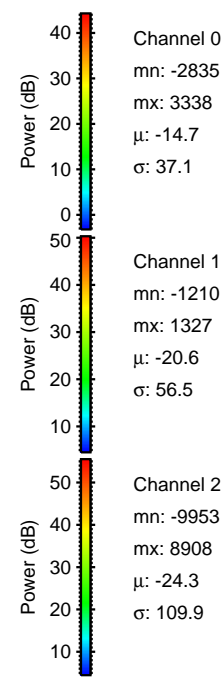
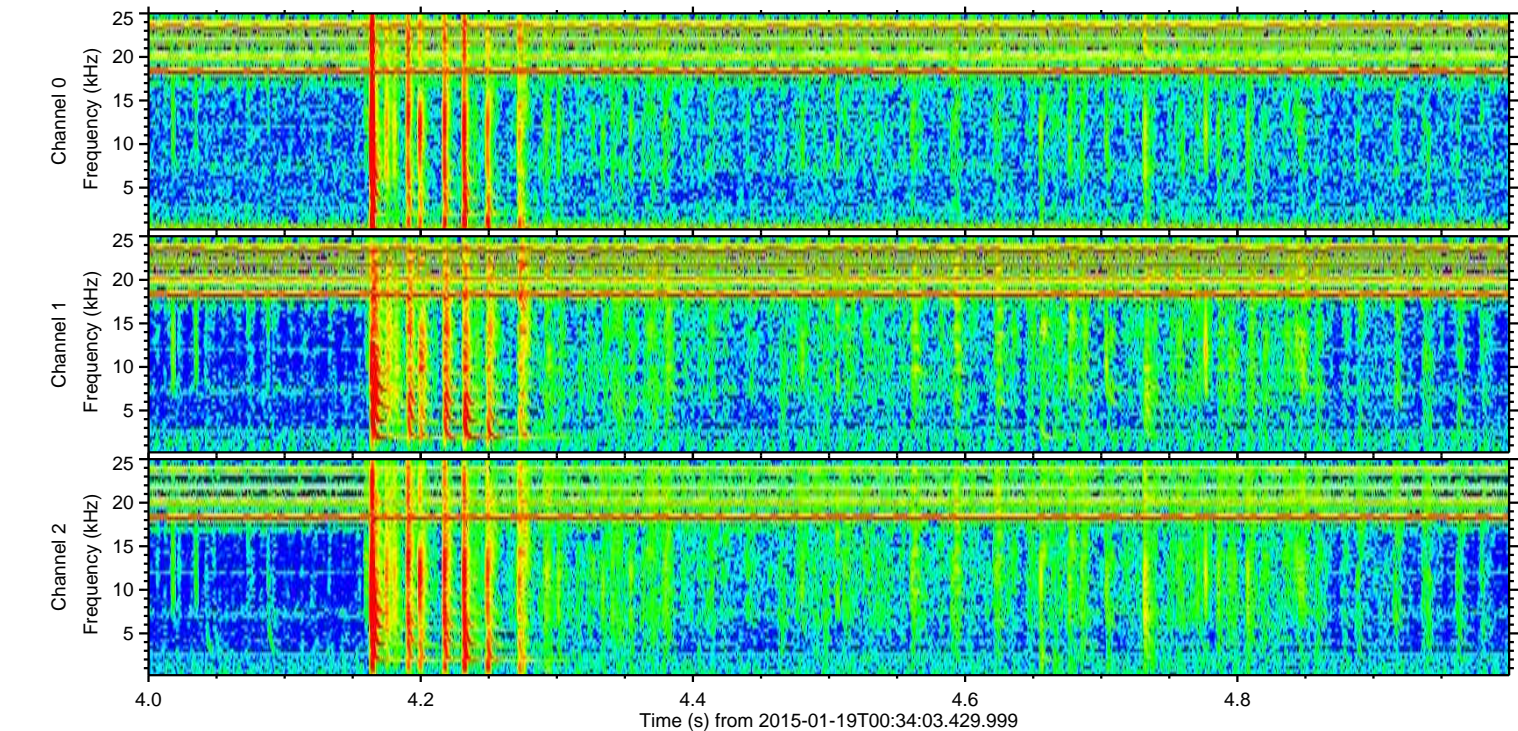
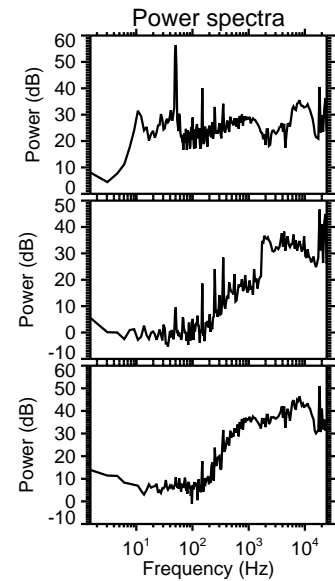
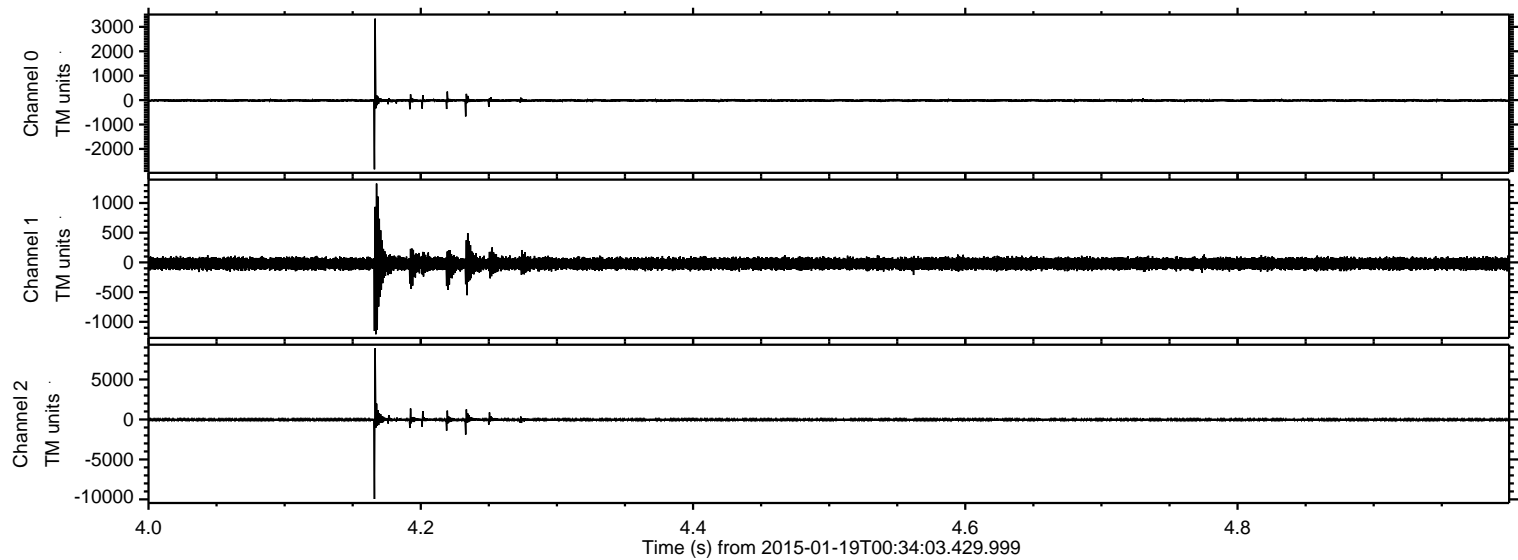

Channel 0
mn: -2835
mx: 3338
 μ : -14.7
 σ : 37.1

Channel 1
mn: -1210
mx: 1327
 μ : -20.6
 σ : 56.5

Channel 2
mn: -9953
mx: 8908
 μ : -24.3
 σ : 109.9

Processed Wed Jan 28 23:13:30 2015 by ELM ver.2012-10-06 from 001__elm20150119_003402__dat00.bin

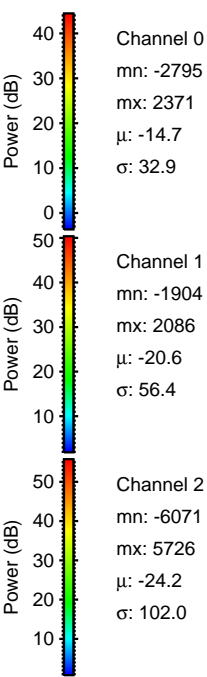
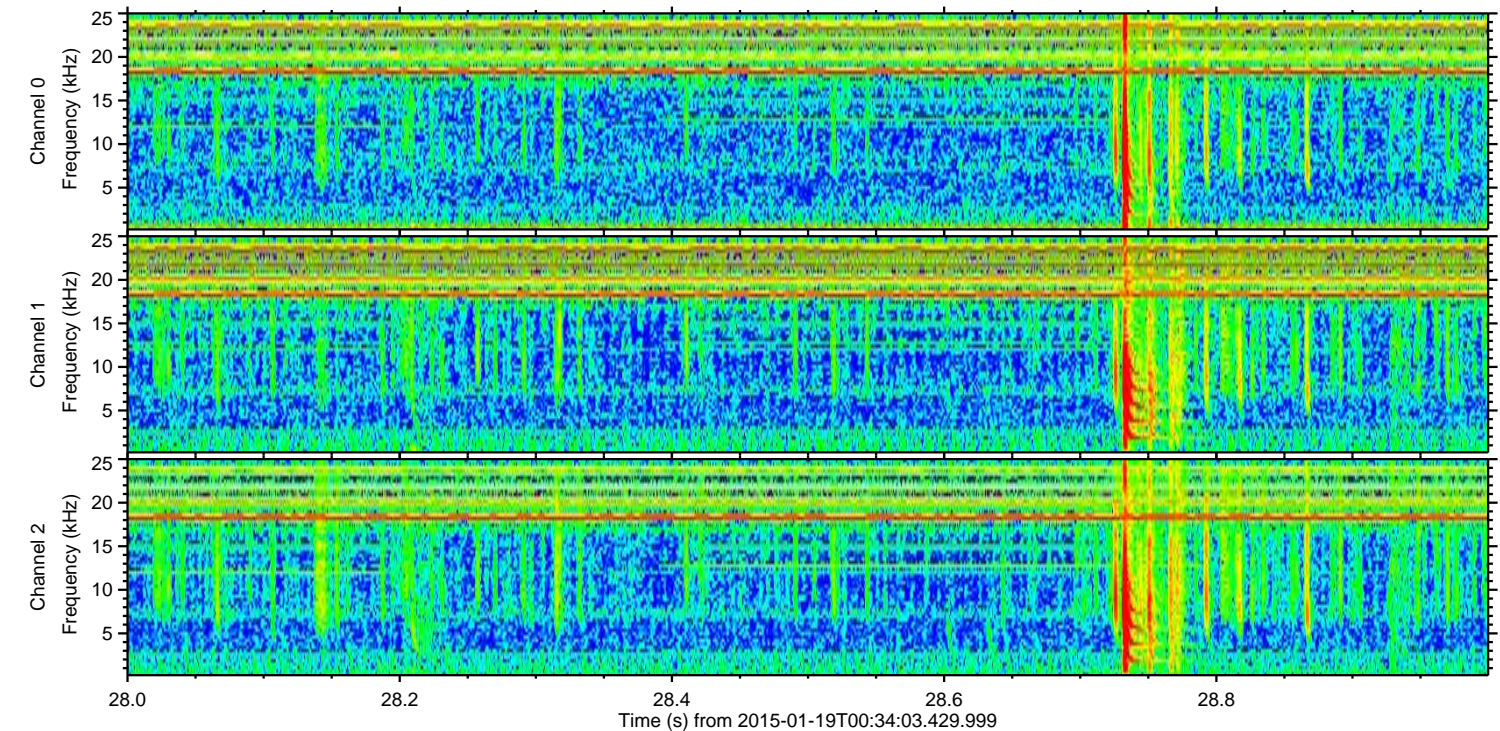
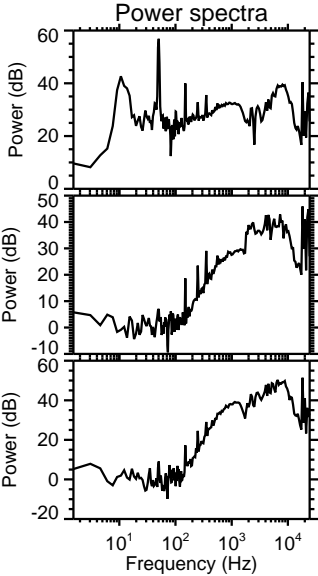
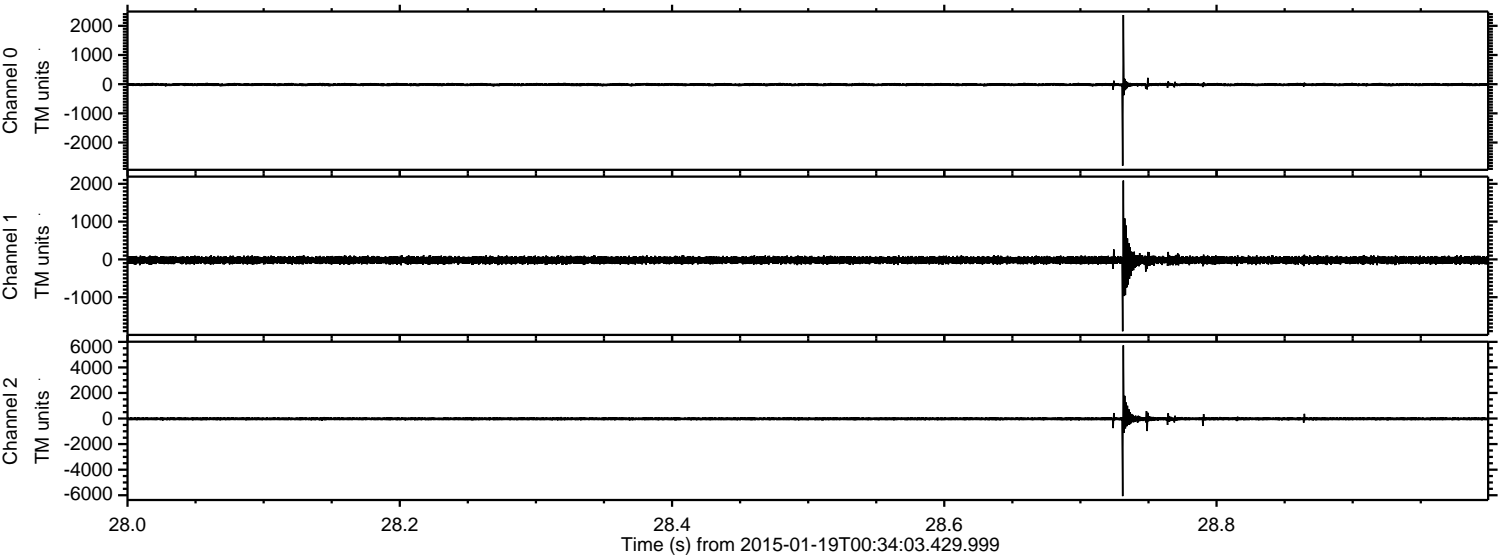

ELMAVAN 3D WAVEFORMS (Measured data sampled at 50 kHz) 49797 packets of 144 samples from 2015-01-19T00:34:03.429.999. Part 49/144

Processed Wed Jan 28 23:13:31 2015 by ELM ver.2012-10-06 from 001__elm20150119_003402__dat00.bin

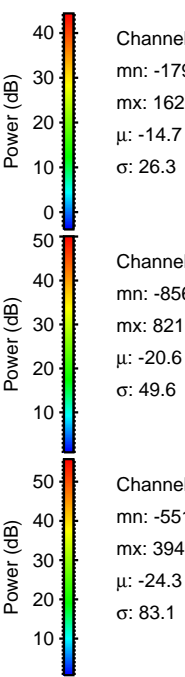
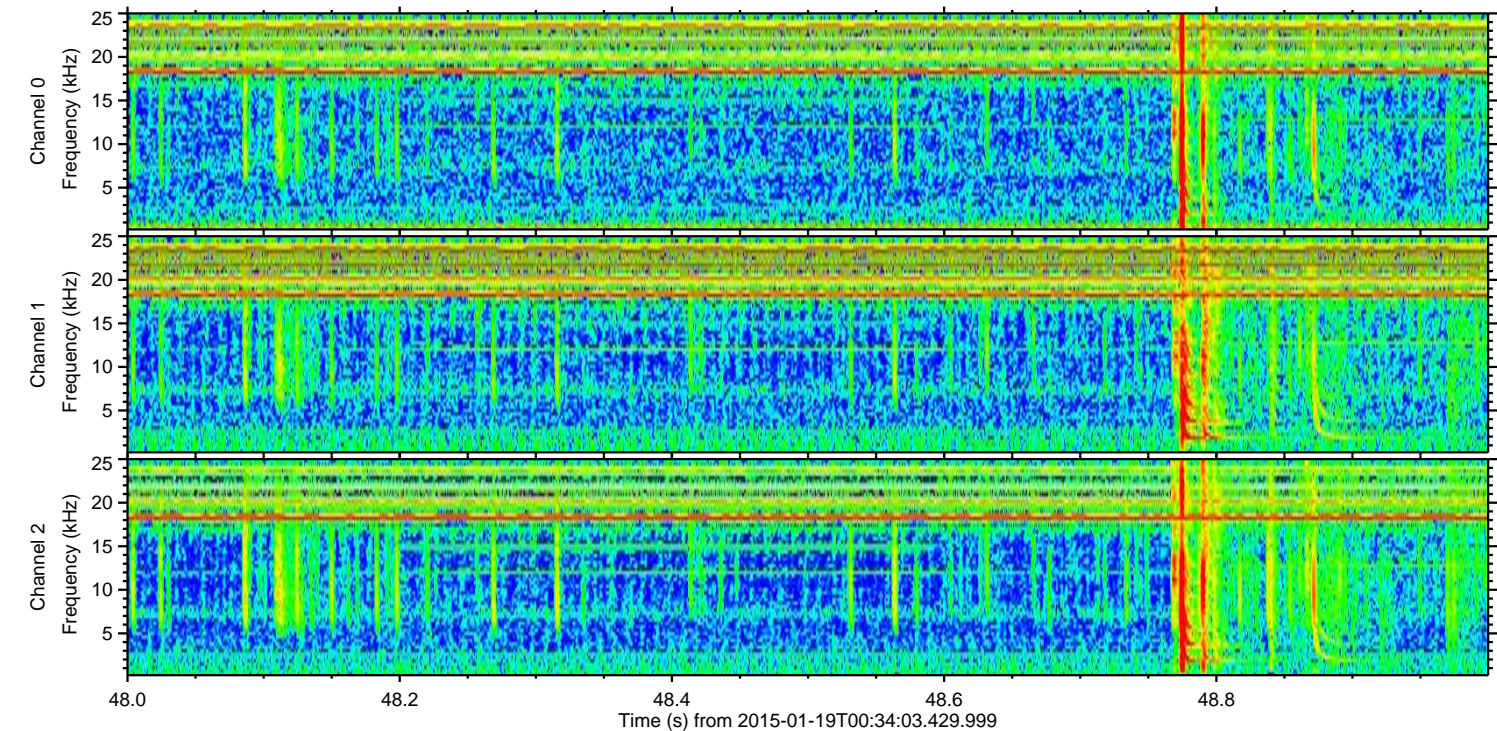
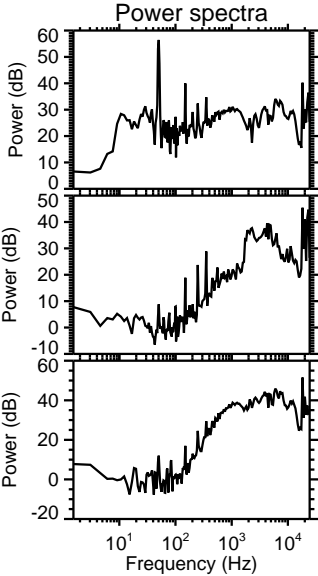
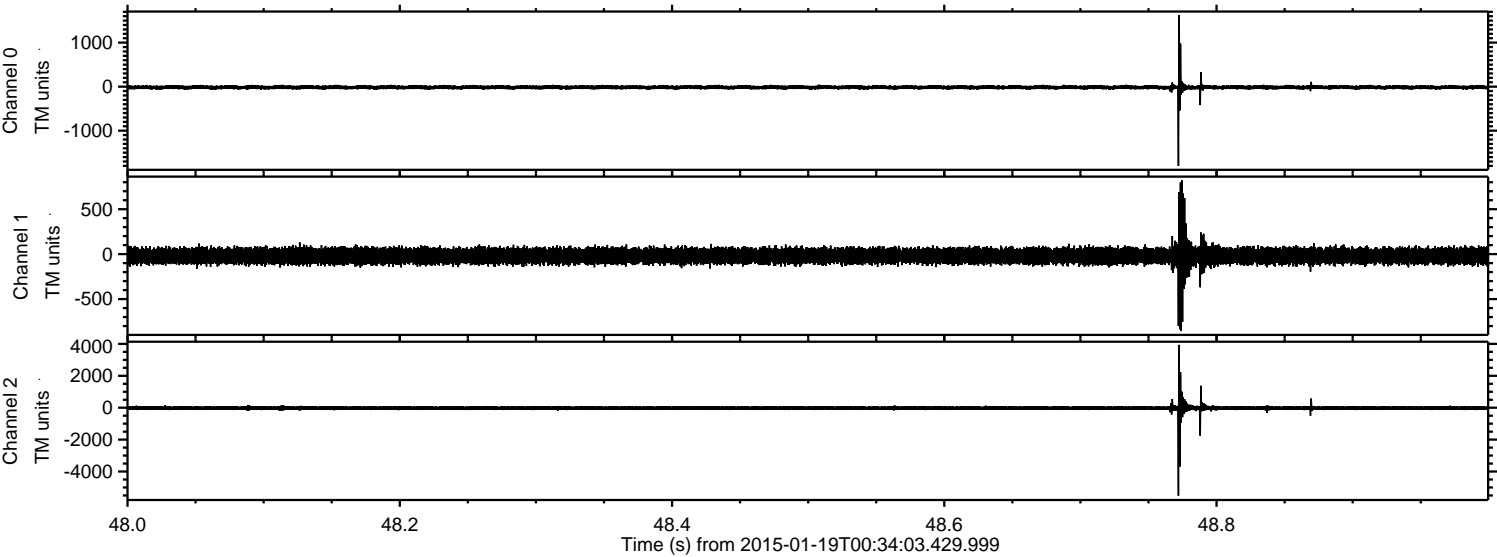

Processed Wed Jan 28 23:13:32 2015 by ELM ver.2012-10-06 from 001__elm20150119_003402__dat00.bin

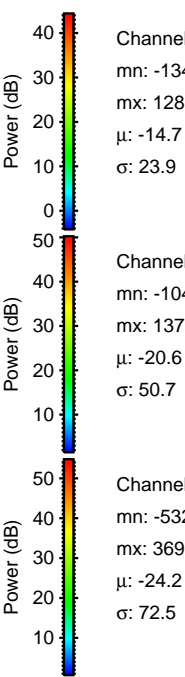
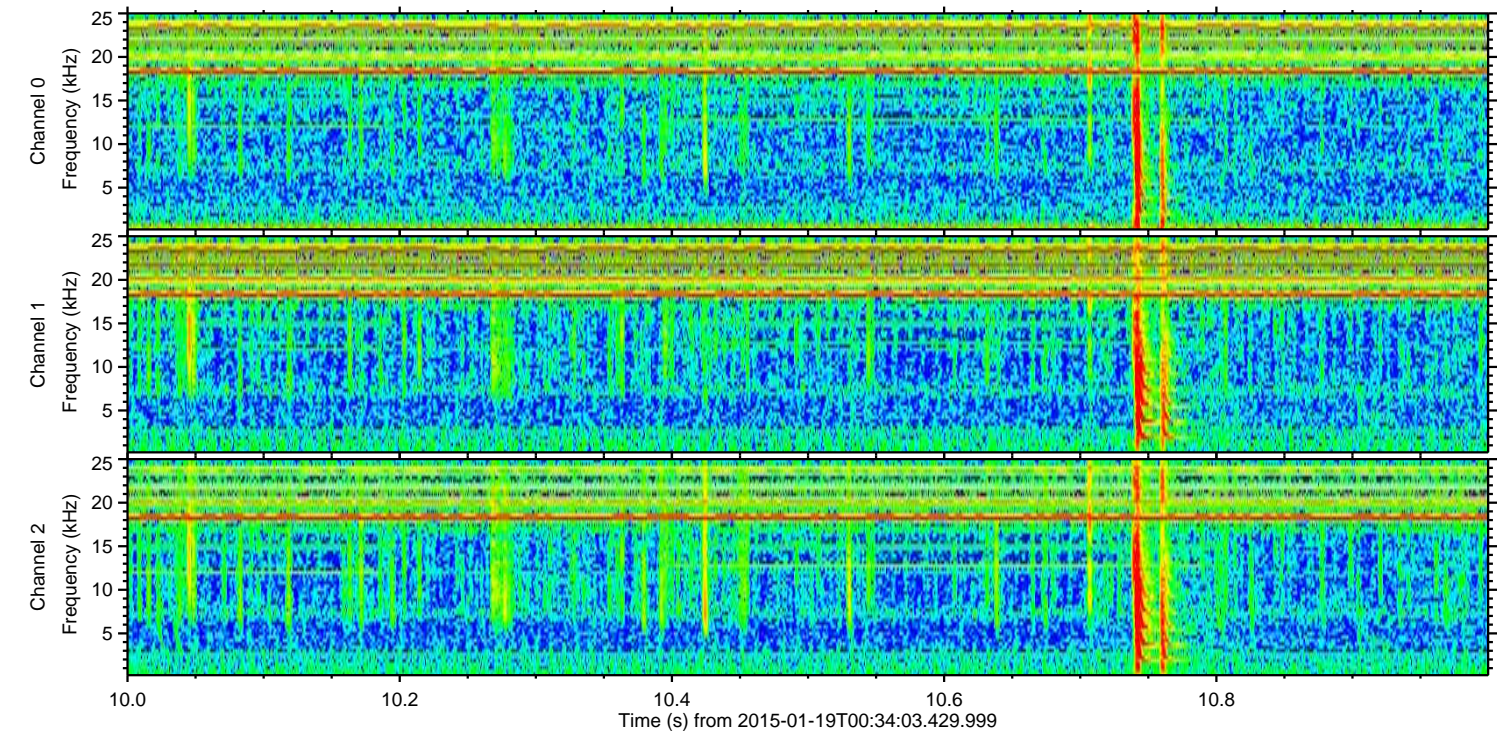
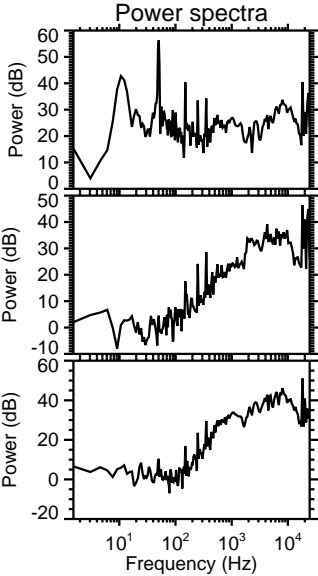
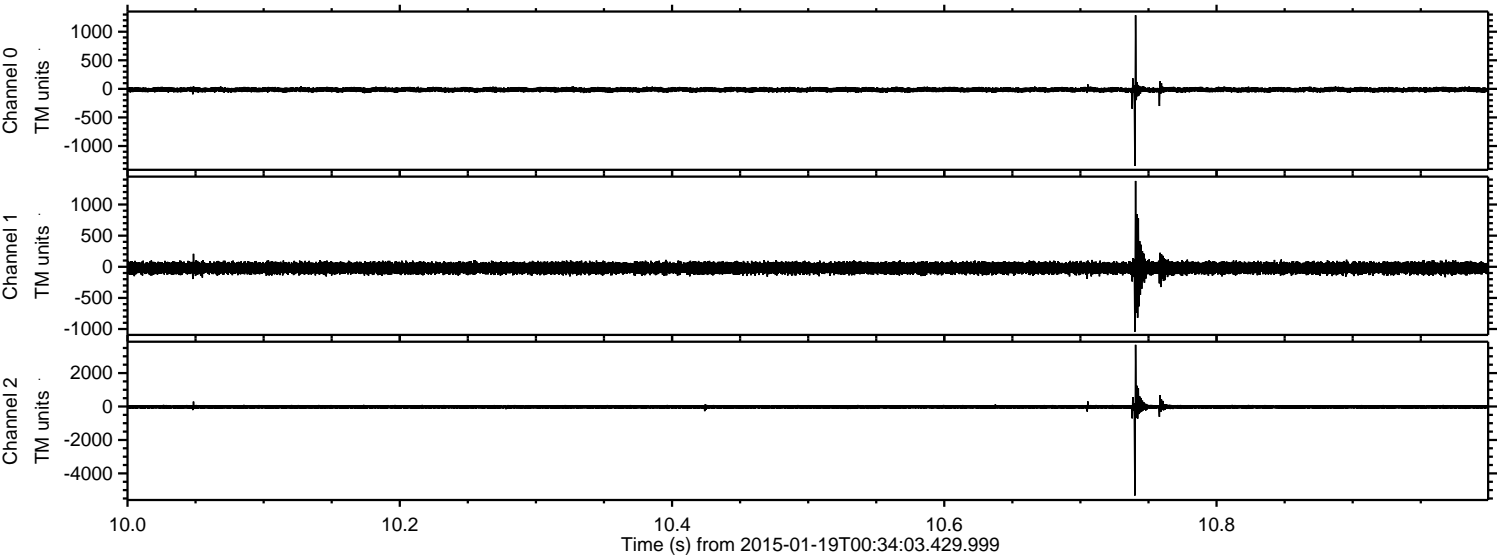

Channel 0
mn: -1349
mx: 1289
 μ : -14.7
 σ : 23.9

Channel 1
mn: -1042
mx: 1379
 μ : -20.6
 σ : 50.7

Channel 2
mn: -5325
mx: 3690
 μ : -24.2
 σ : 72.5

ELMAVAN 3D WAVEFORMS (Measured data sampled at 50 kHz) 49797 packets of 144 samples from 2015-01-19T00:34:03.429.999. Part 105/144

Processed Wed Jan 28 23:13:33 2015 by ELM ver.2012-10-06 from 001__elm20150119_003402__dat00.bin

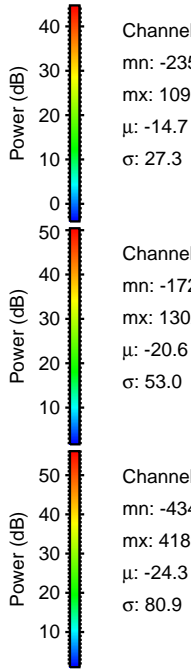
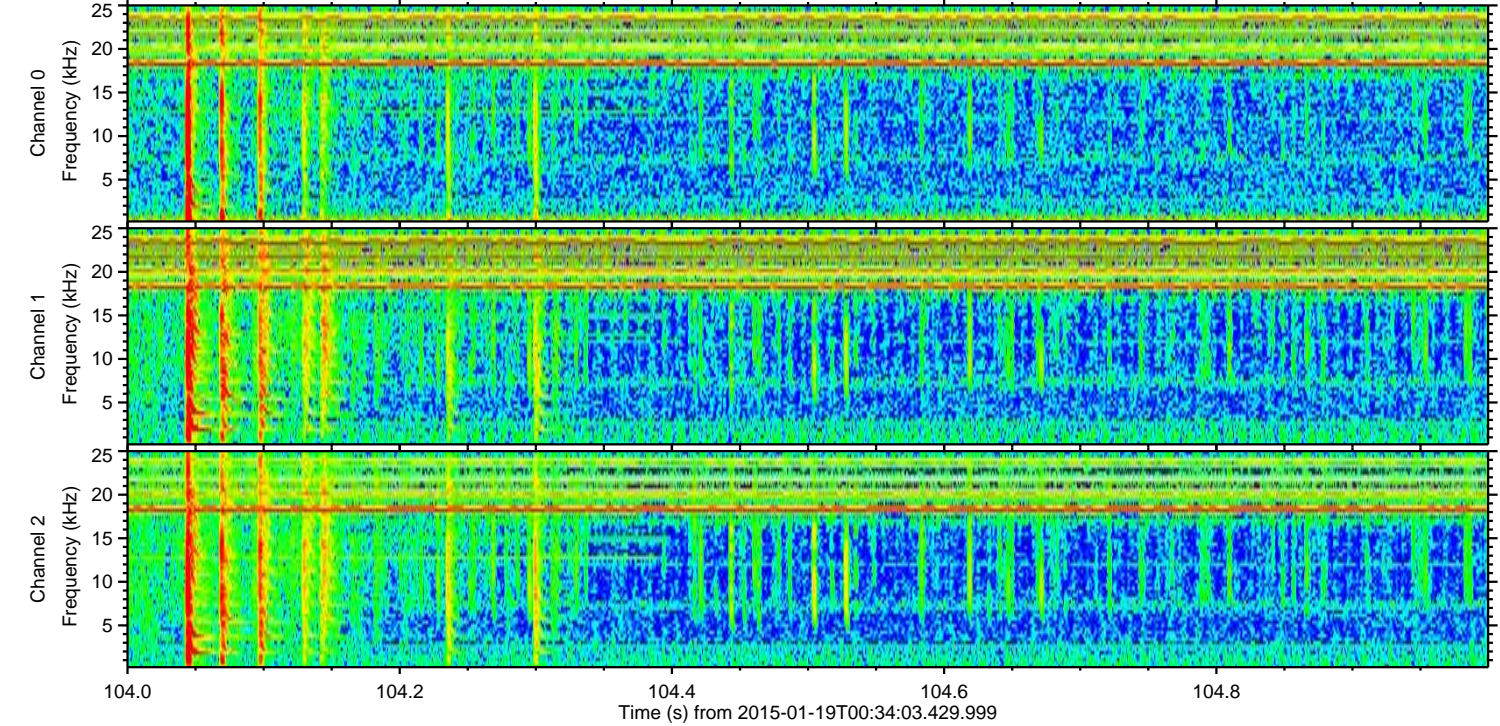
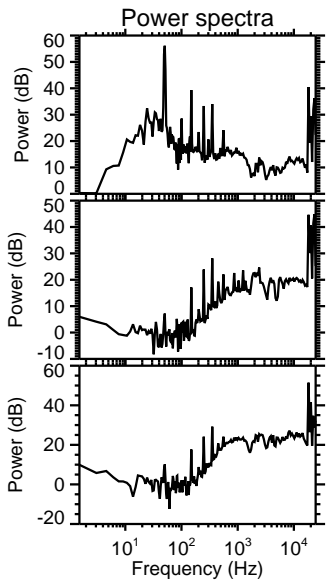
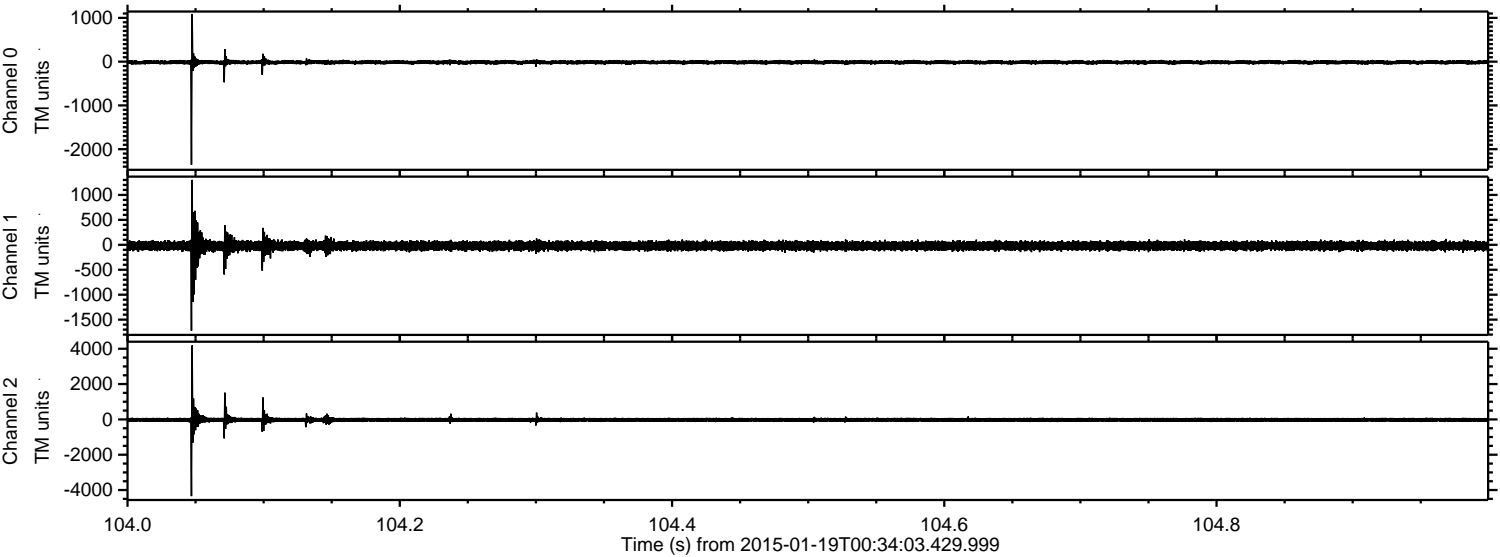

Processed Wed Jan 28 23:13:34 2015 by ELM ver.2012-10-06 from 001__elm20150119_003402__dat00.bin

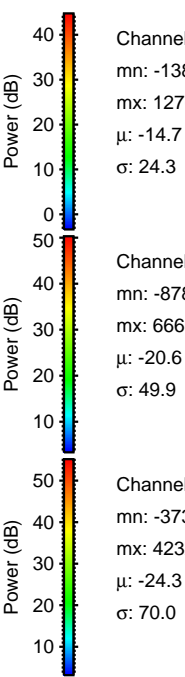
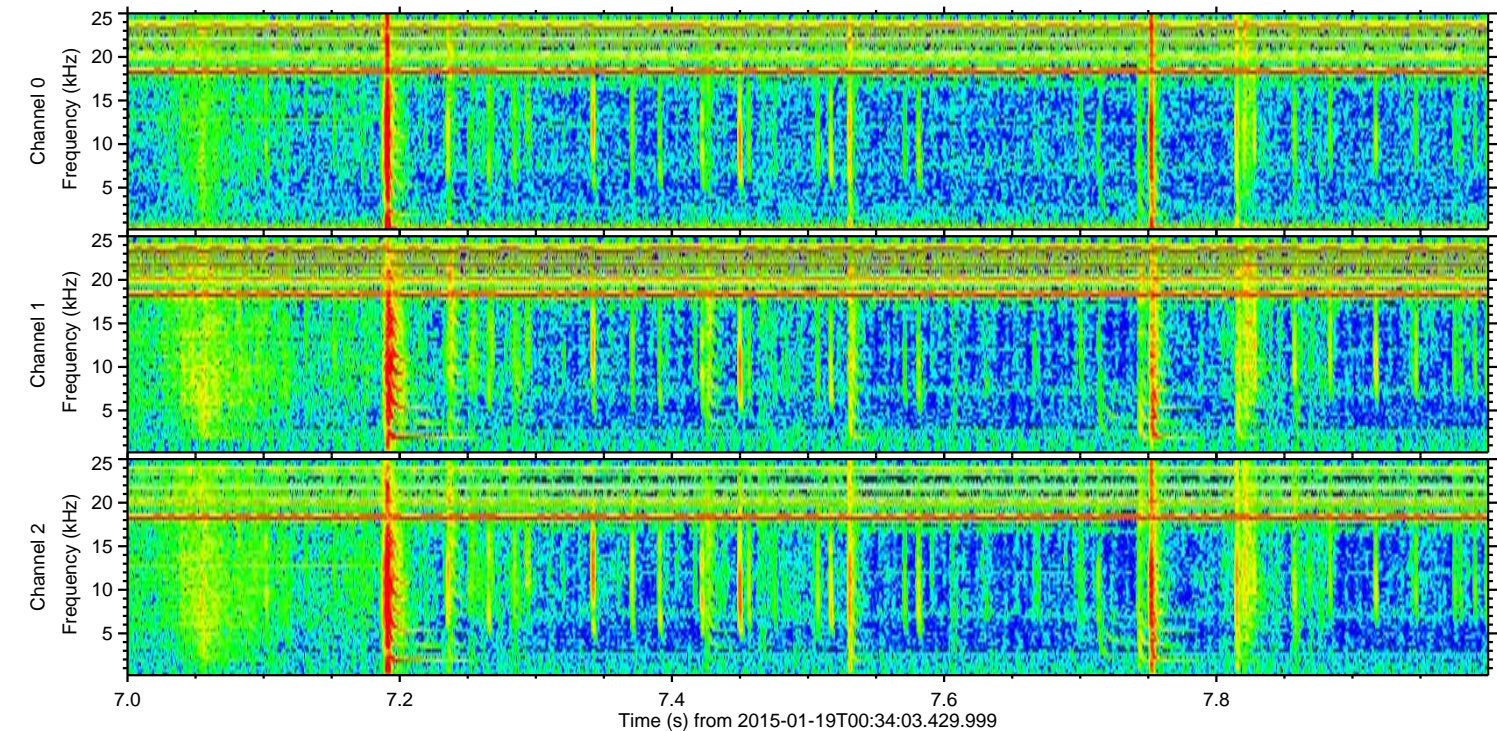
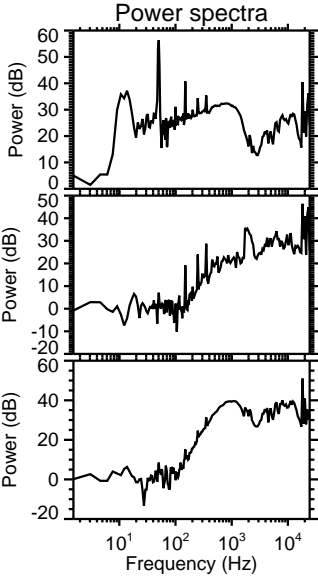
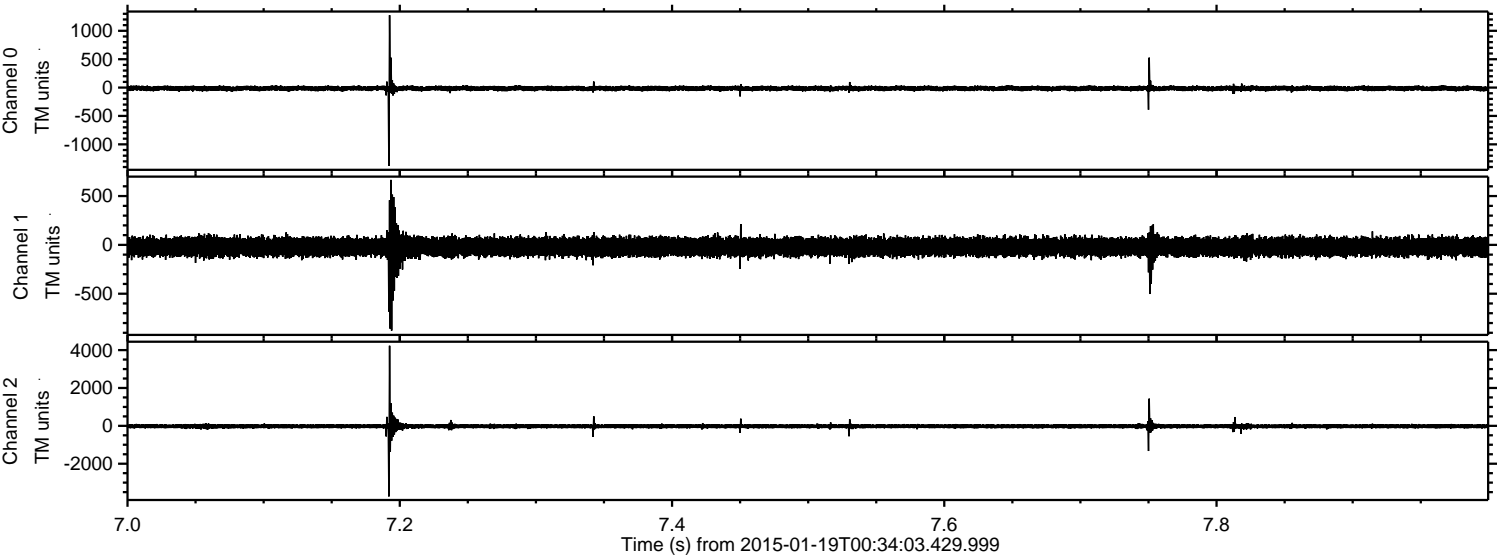

Channel 0
mn: -1380
mx: 1276
 μ : -14.7
 σ : 24.3

Channel 1
mn: -878
mx: 666
 μ : -20.6
 σ : 49.9

Channel 2
mn: -3730
mx: 4232
 μ : -24.3
 σ : 70.0

ELMAVAN 3D WAVEFORMS (Measured data sampled at 50 kHz) 49797 packets of 144 samples from 2015-01-19T00:34:03.429.999. Part 132/144

Processed Wed Jan 28 23:13:35 2015 by ELM ver.2012-10-06 from 001__elm20150119_003402__dat00.bin

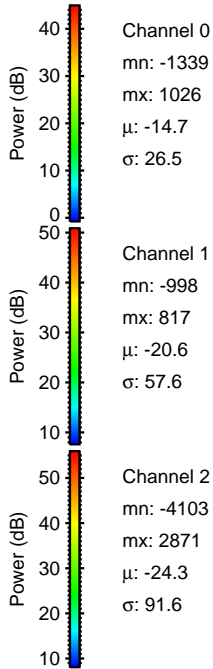
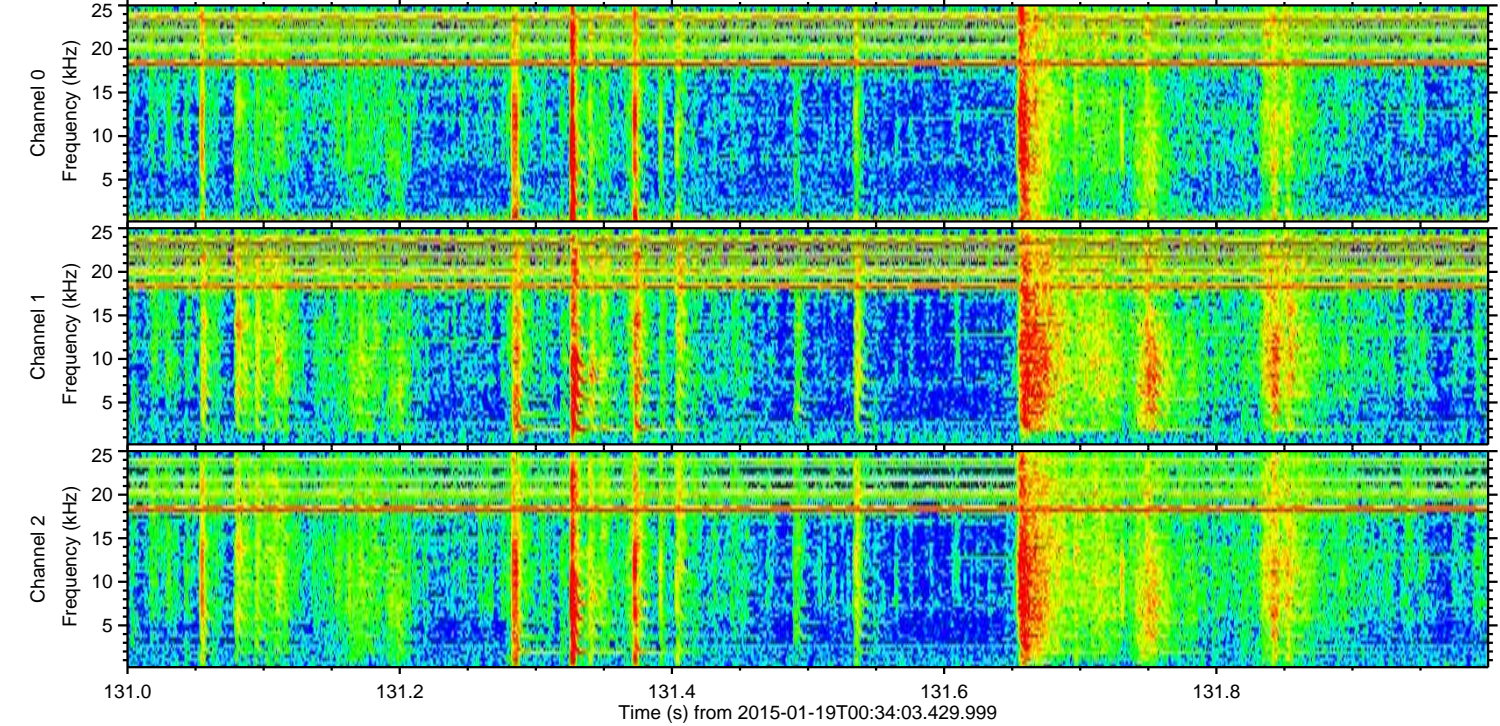
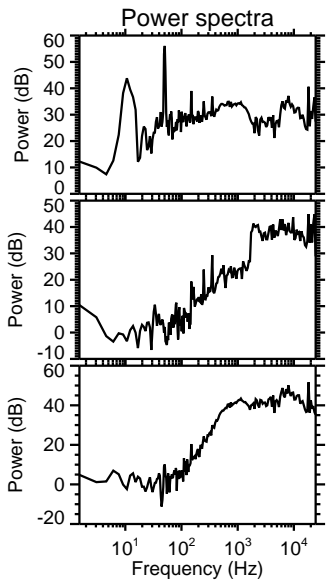
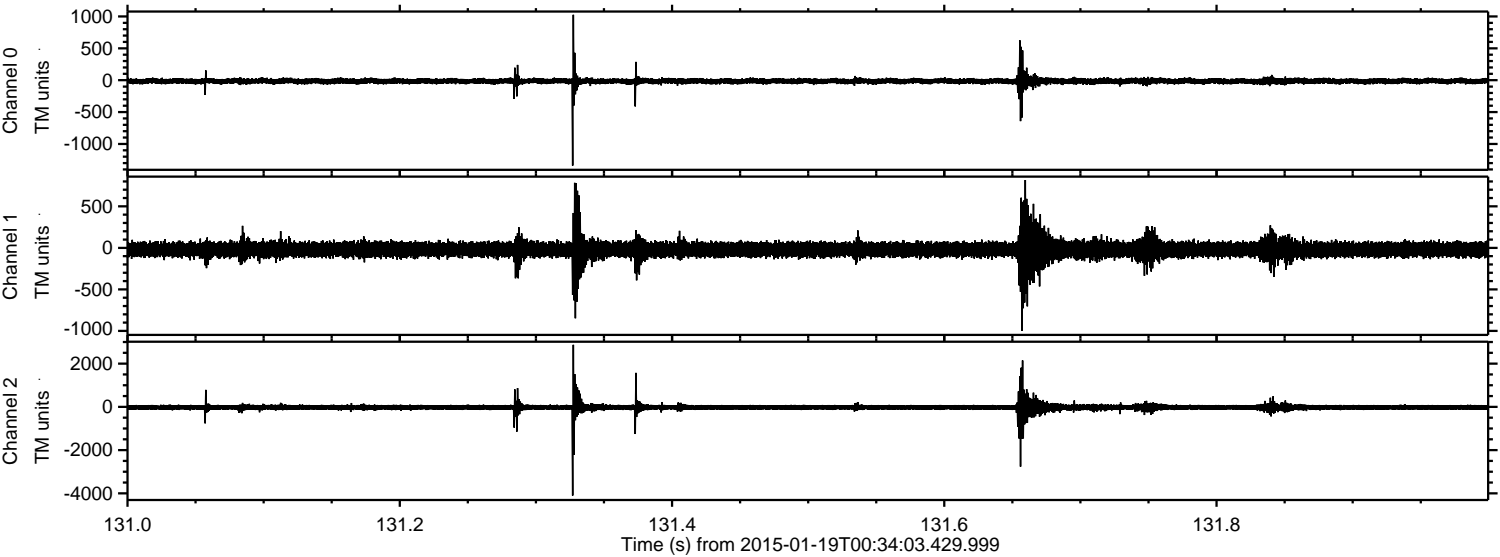

ELMAVAN 3D WAVEFORMS (Measured data sampled at 50 kHz) 49797 packets of 144 samples from 2015-01-19T00:34:03.429.999. Part 140/144

Processed Wed Jan 28 23:13:36 2015 by ELM ver.2012-10-06 from 001__elm20150119_003402__dat00.bin

