

ELMAVAN 3D WAVEFORMS (Measured data sampled at 50 kHz) 49809 packets of 144 samples from 2015-01-18T19:33:52.650.999.

Processed Tue Jan 27 07:40:55 2015 by ELM ver.2012-10-06 from 001__elm20150118_193351__dat00.bin

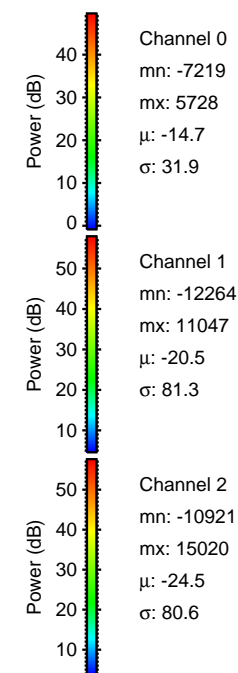
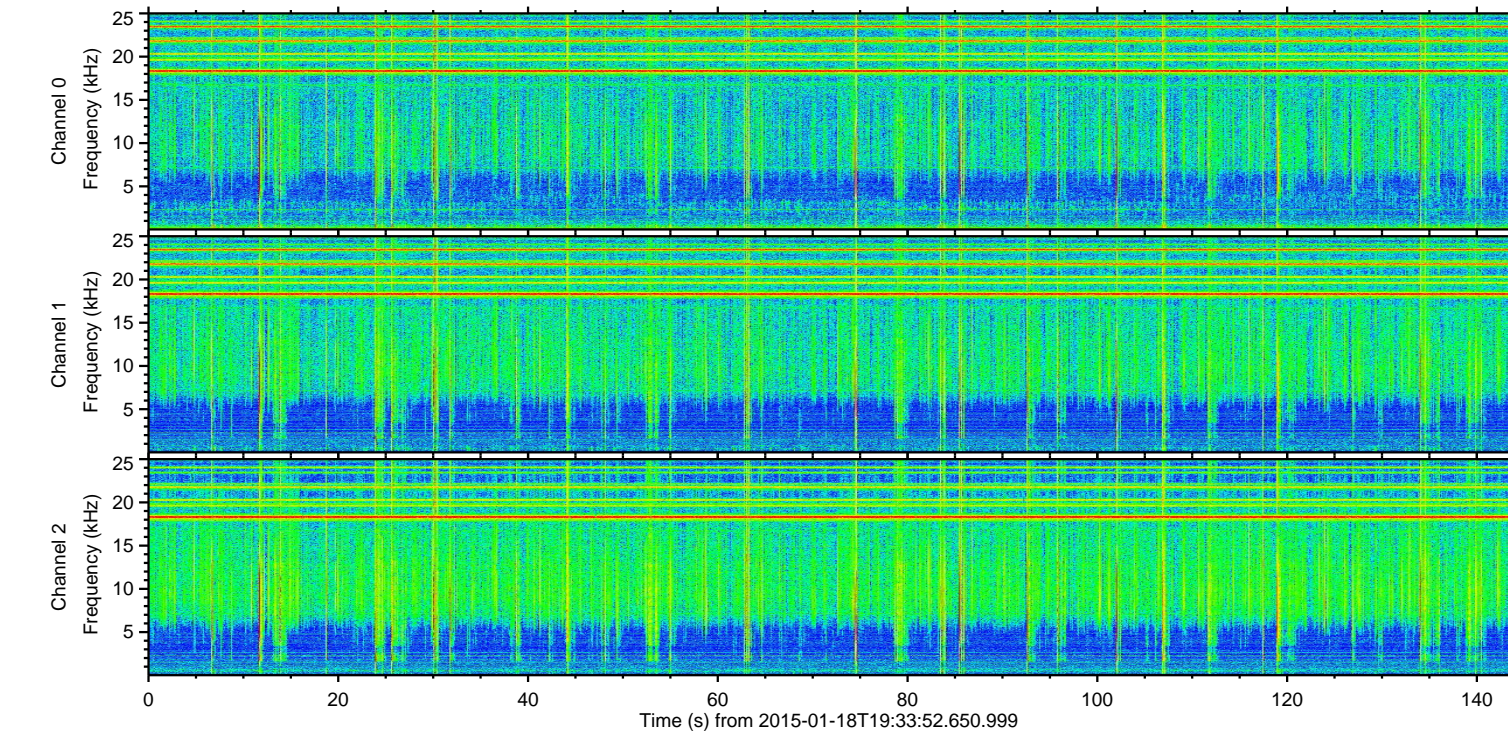
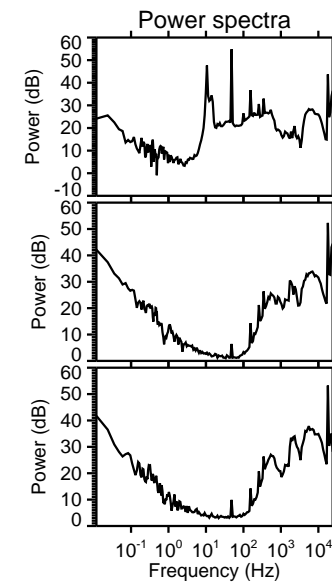
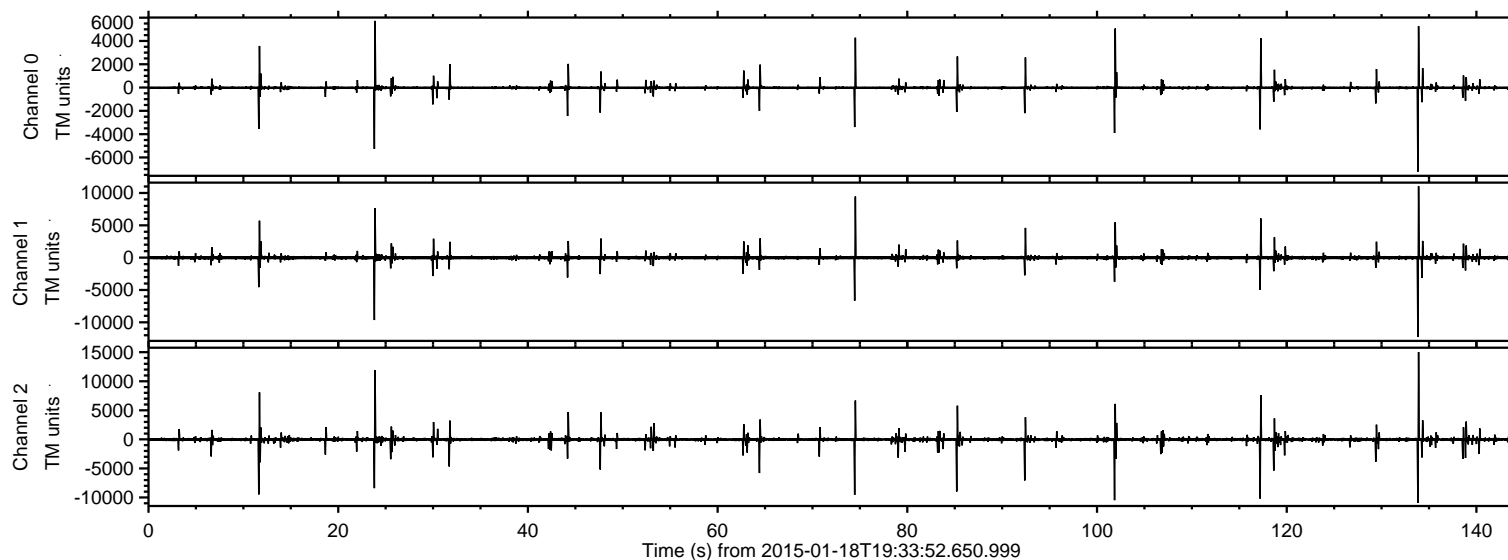

ELMAVAN 3D WAVEFORMS (Measured data sampled at 50 kHz) 49809 packets of 144 samples from 2015-01-18T19:33:52.650.999. Part 134/144

Processed Tue Jan 27 07:41:07 2015 by ELM ver.2012-10-06 from 001__elm20150118_193351__dat00.bin

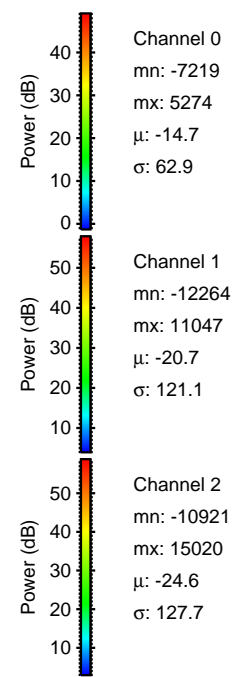
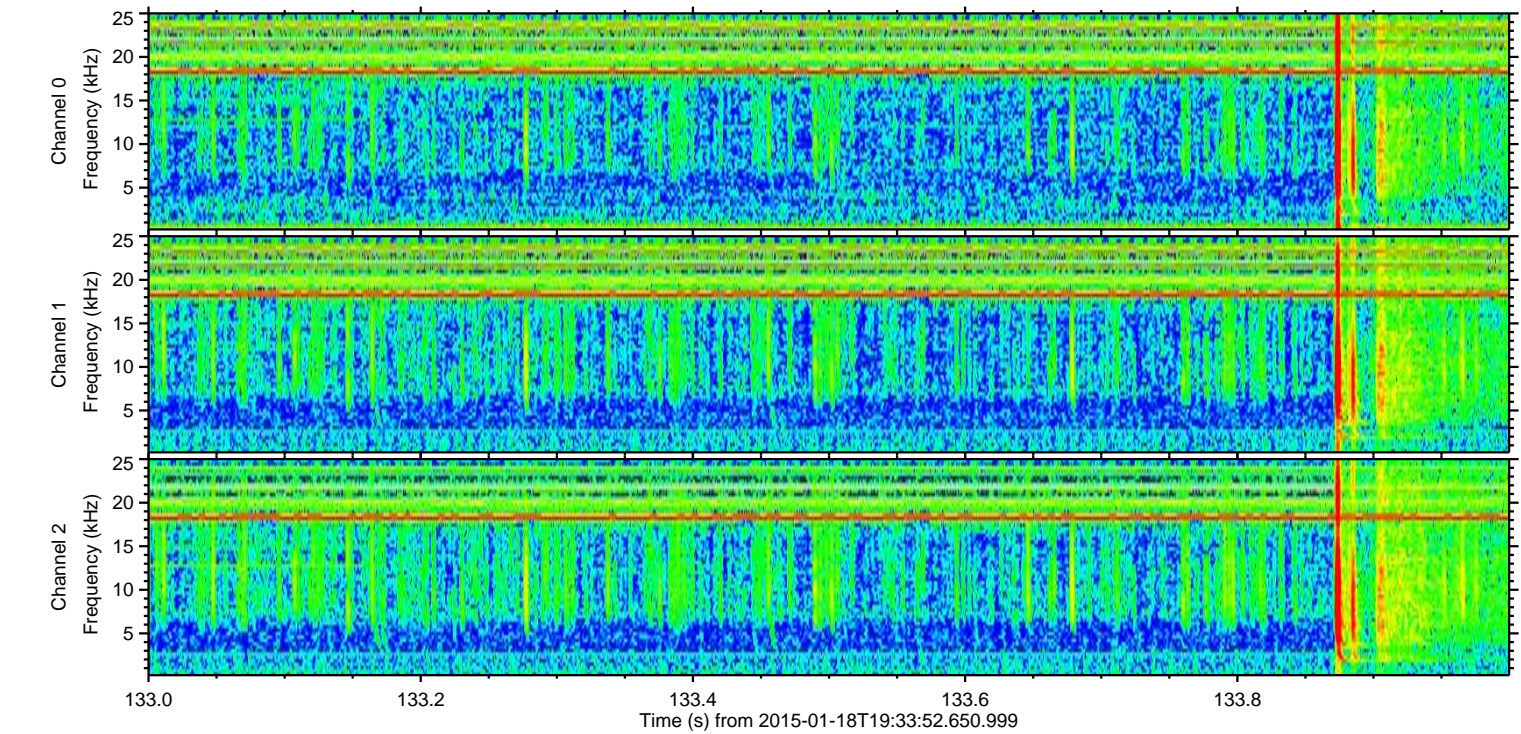
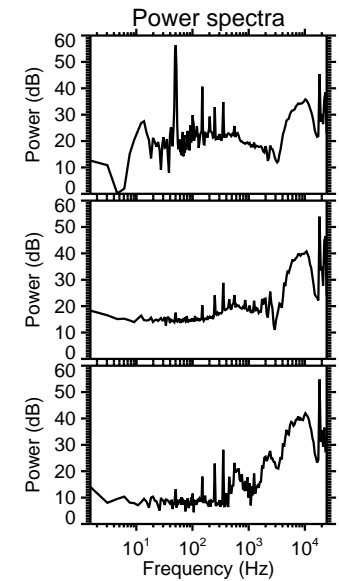
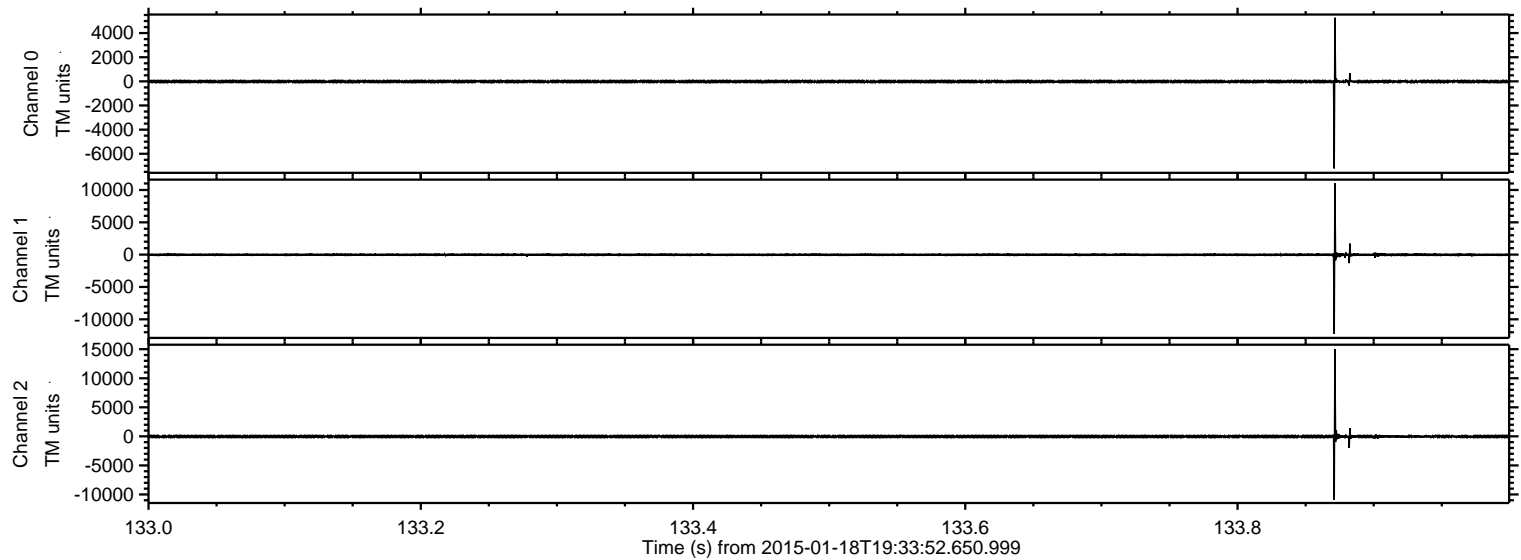

Channel 0
mn: -7219
mx: 5274
 μ : -14.7
 σ : 62.9

Channel 1
mn: -12264
mx: 11047
 μ : -20.7
 σ : 121.1

Channel 2
mn: -10921
mx: 15020
 μ : -24.6
 σ : 127.7

ELMAVAN 3D WAVEFORMS (Measured data sampled at 50 kHz) 49809 packets of 144 samples from 2015-01-18T19:33:52.650.999. Part 24/144

Processed Tue Jan 27 07:41:08 2015 by ELM ver.2012-10-06 from 001__elm20150118_193351__dat00.bin

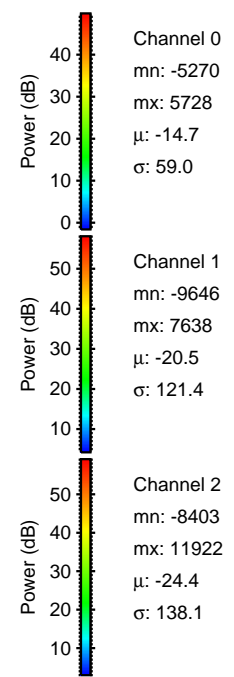
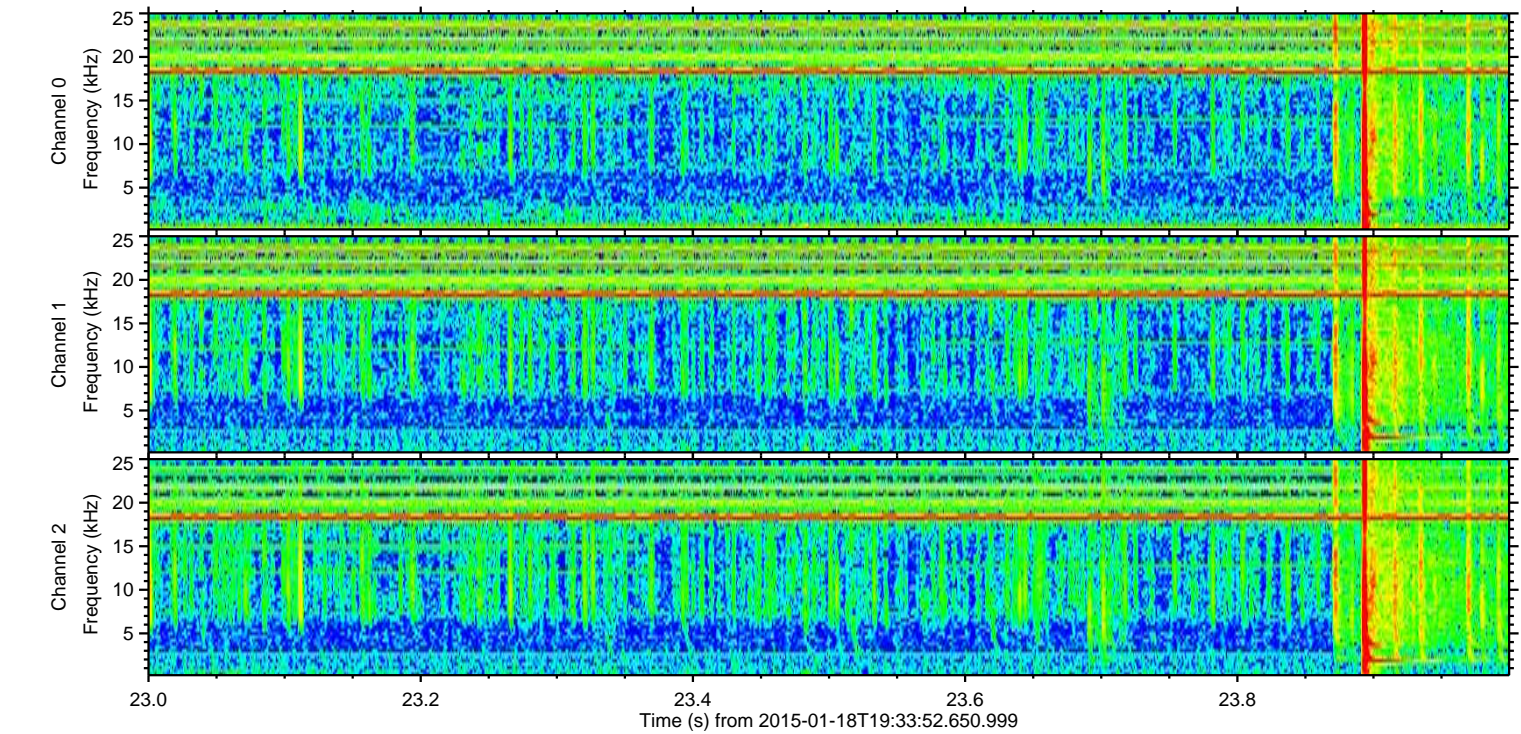
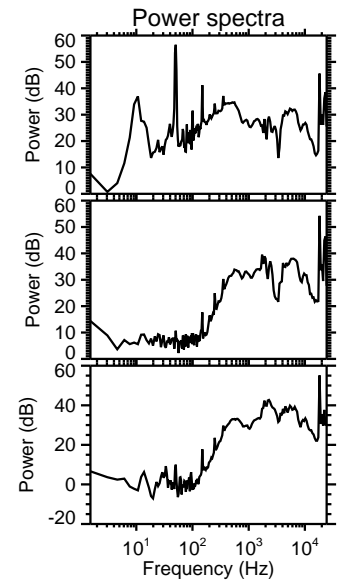
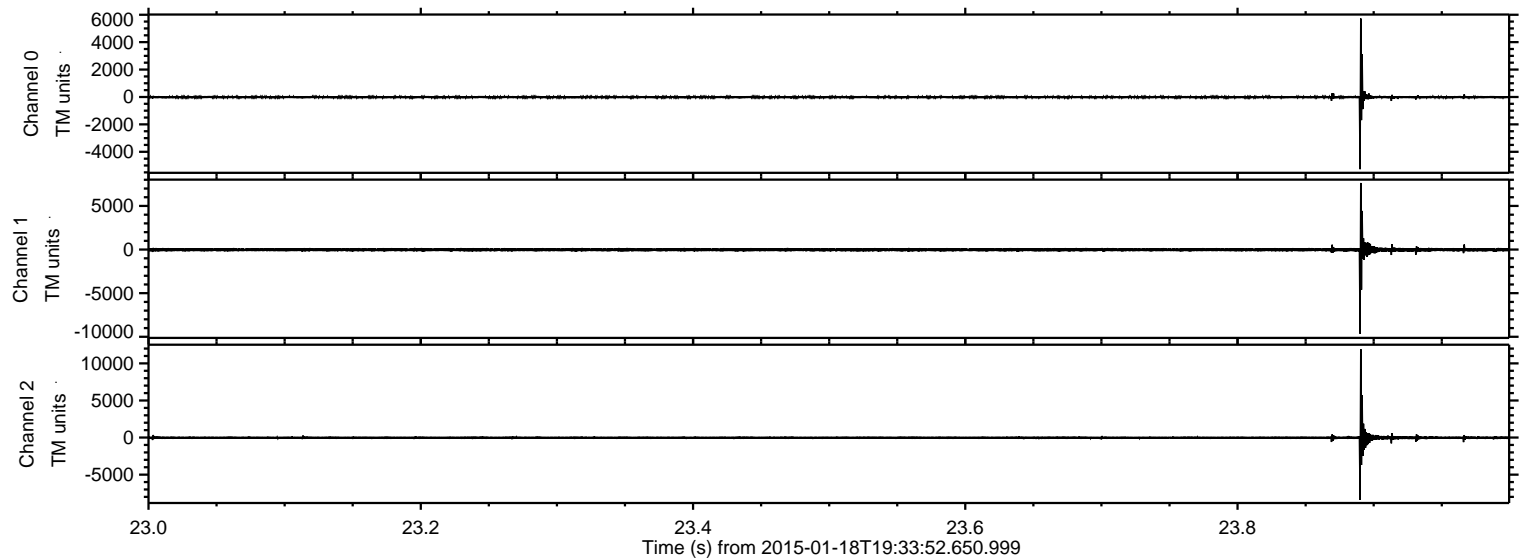

ELMAVAN 3D WAVEFORMS (Measured data sampled at 50 kHz) 49809 packets of 144 samples from 2015-01-18T19:33:52.650.999. Part 102/144

Processed Tue Jan 27 07:41:09 2015 by ELM ver.2012-10-06 from 001__elm20150118_193351__dat00.bin

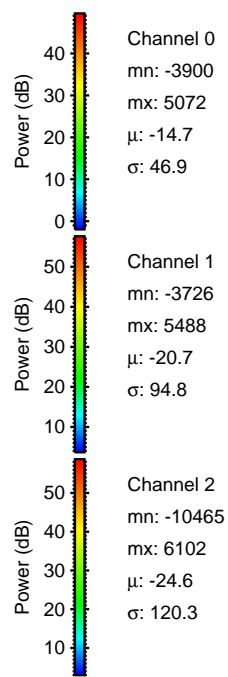
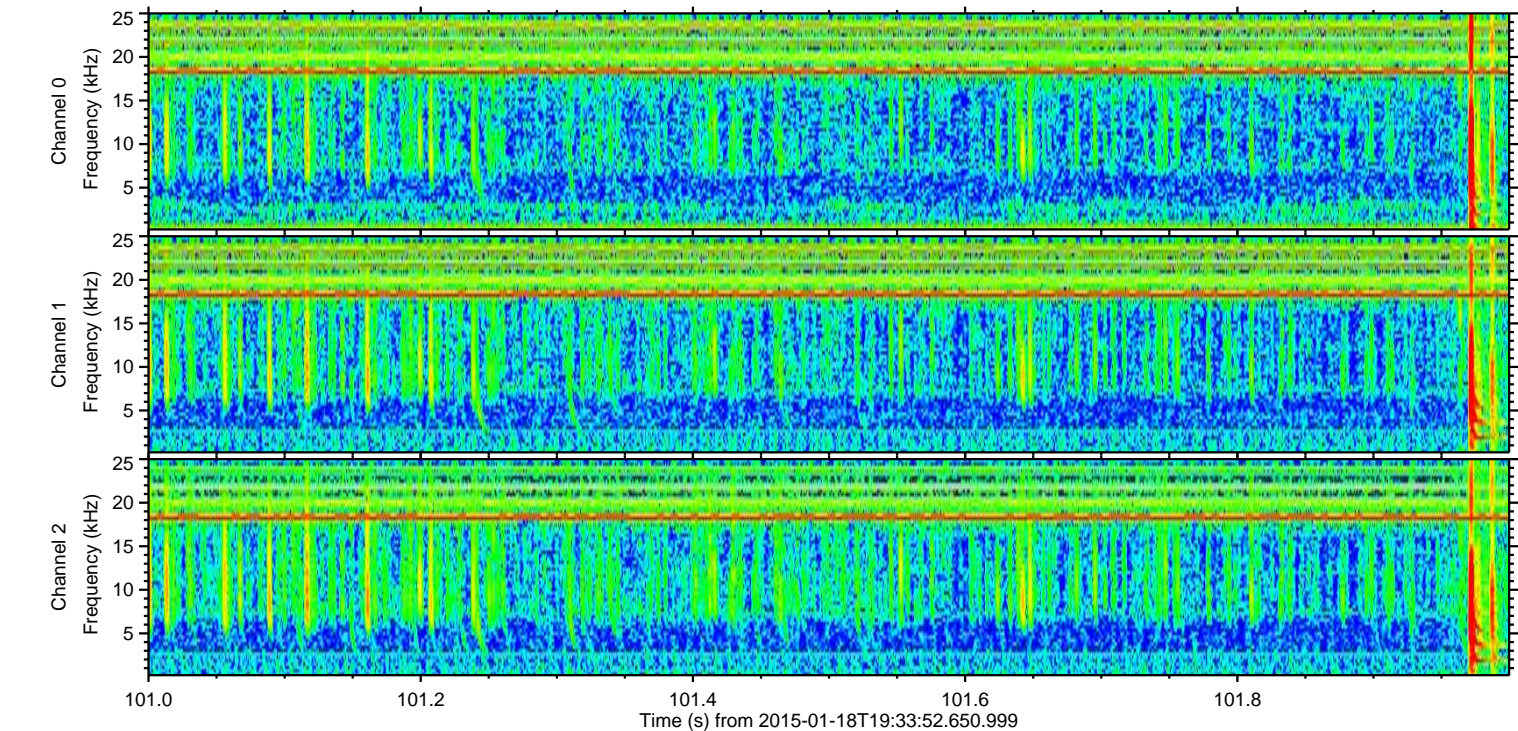
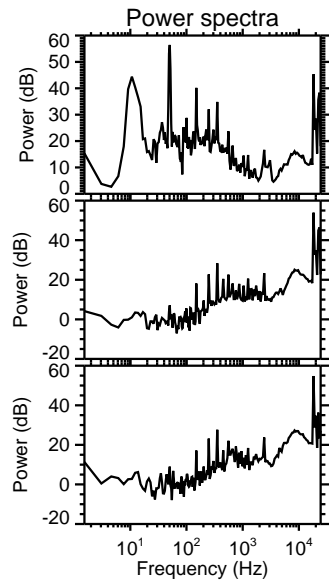
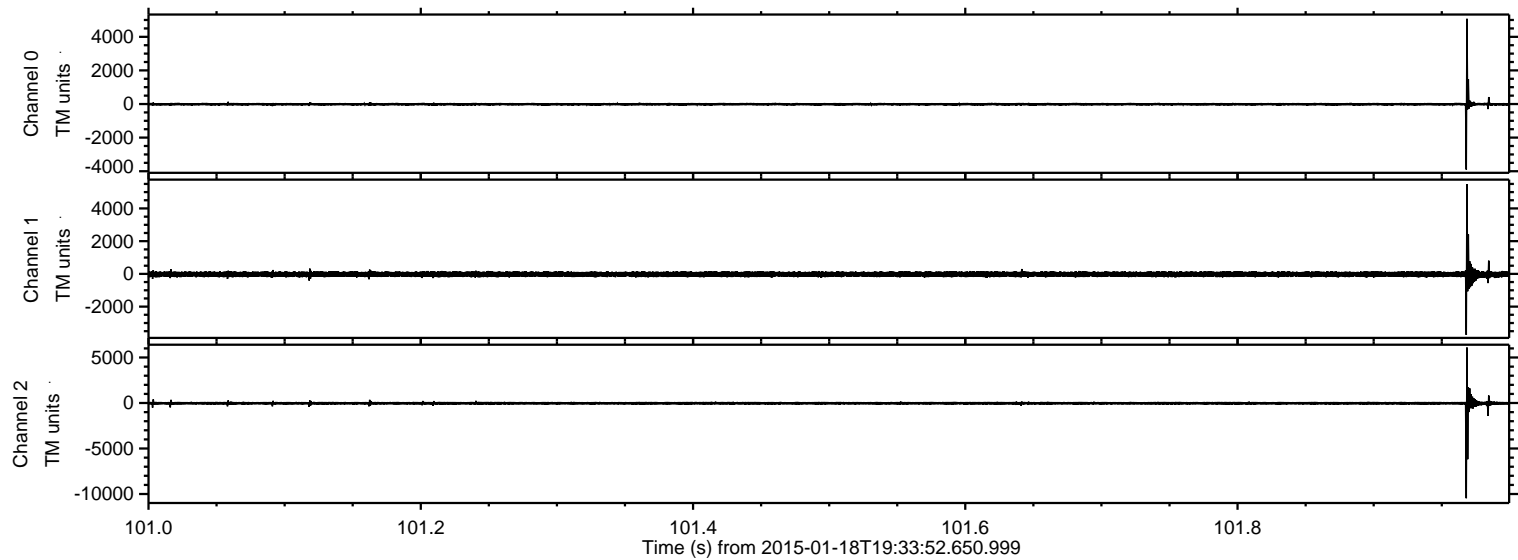

ELMAVAN 3D WAVEFORMS (Measured data sampled at 50 kHz) 49809 packets of 144 samples from 2015-01-18T19:33:52.650.999. Part 118/144

Processed Tue Jan 27 07:41:10 2015 by ELM ver.2012-10-06 from 001__elm20150118_193351__dat00.bin

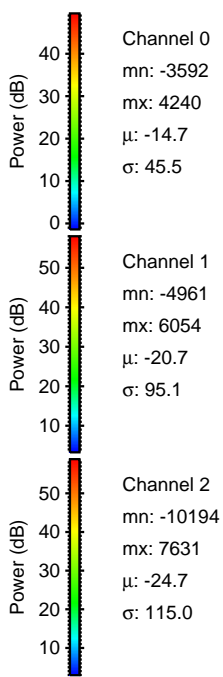
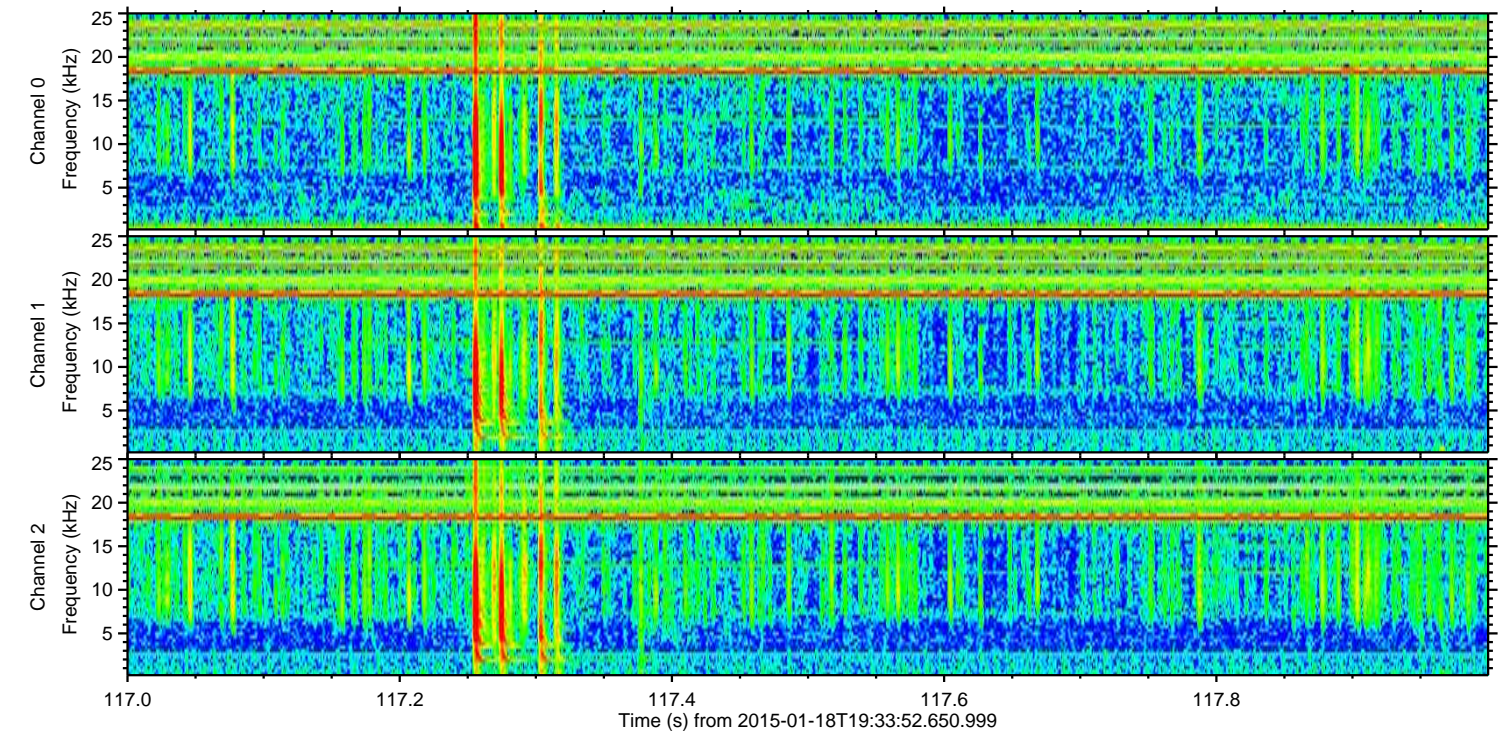
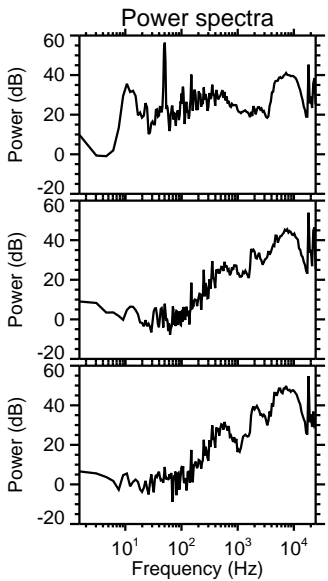
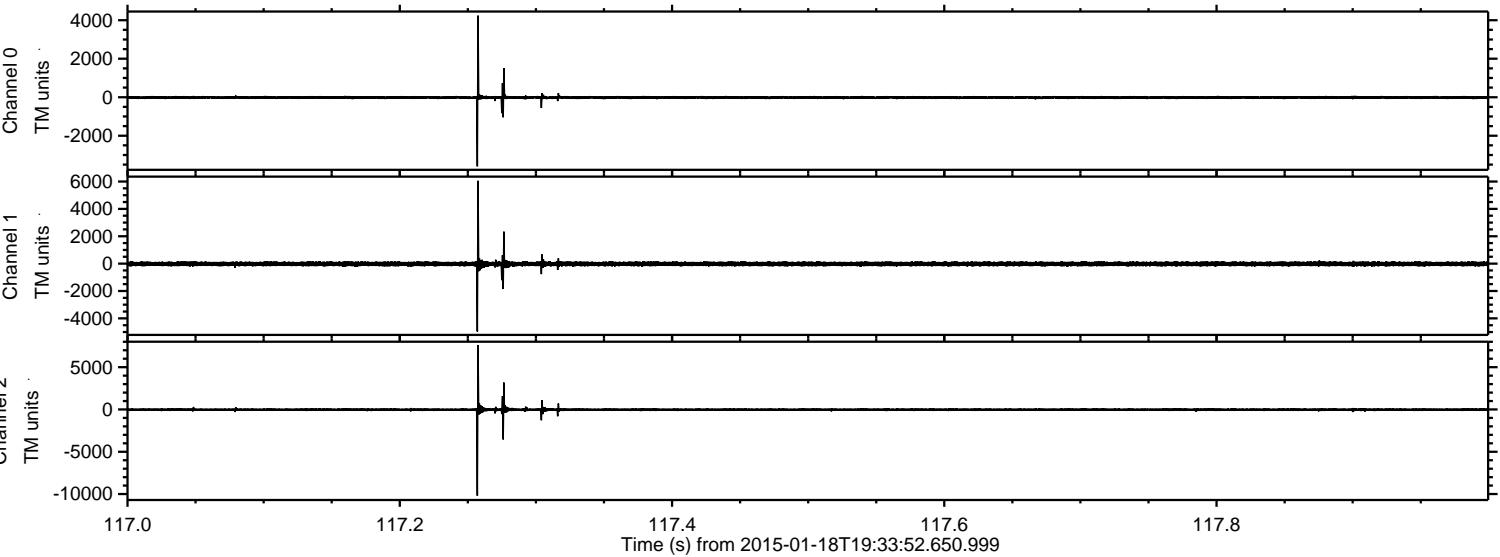

ELMAVAN 3D WAVEFORMS (Measured data sampled at 50 kHz) 49809 packets of 144 samples from 2015-01-18T19:33:52.650.999. Part 75/144

Processed Tue Jan 27 07:41:11 2015 by ELM ver.2012-10-06 from 001__elm20150118_193351__dat00.bin

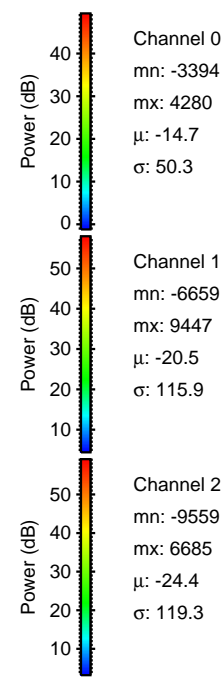
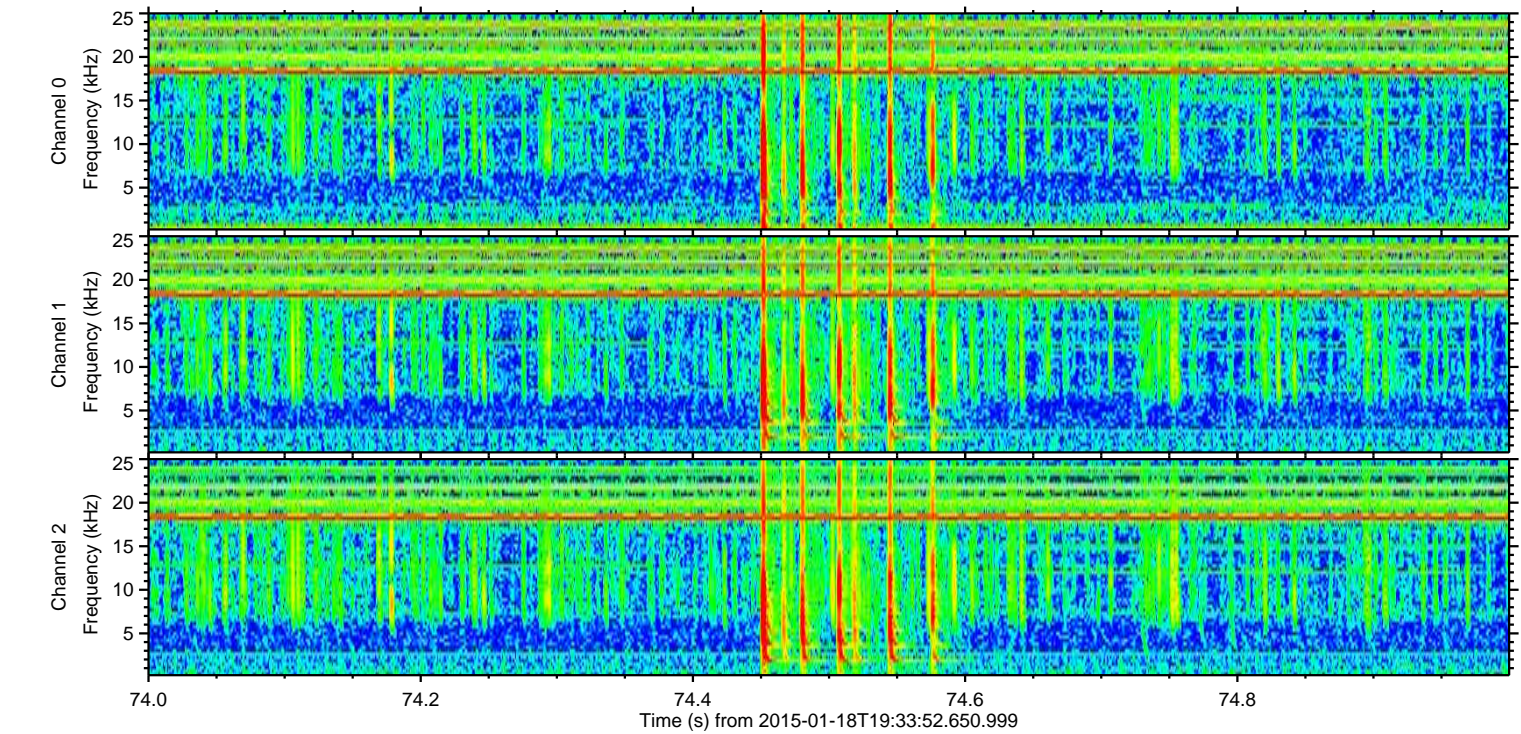
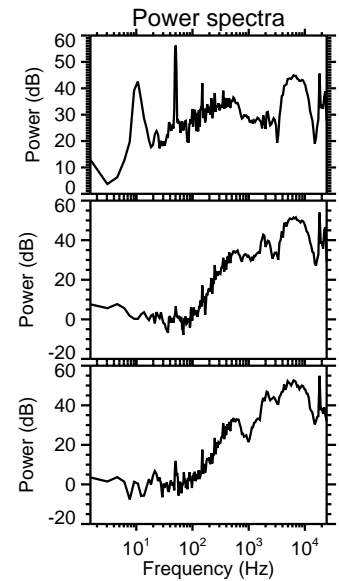
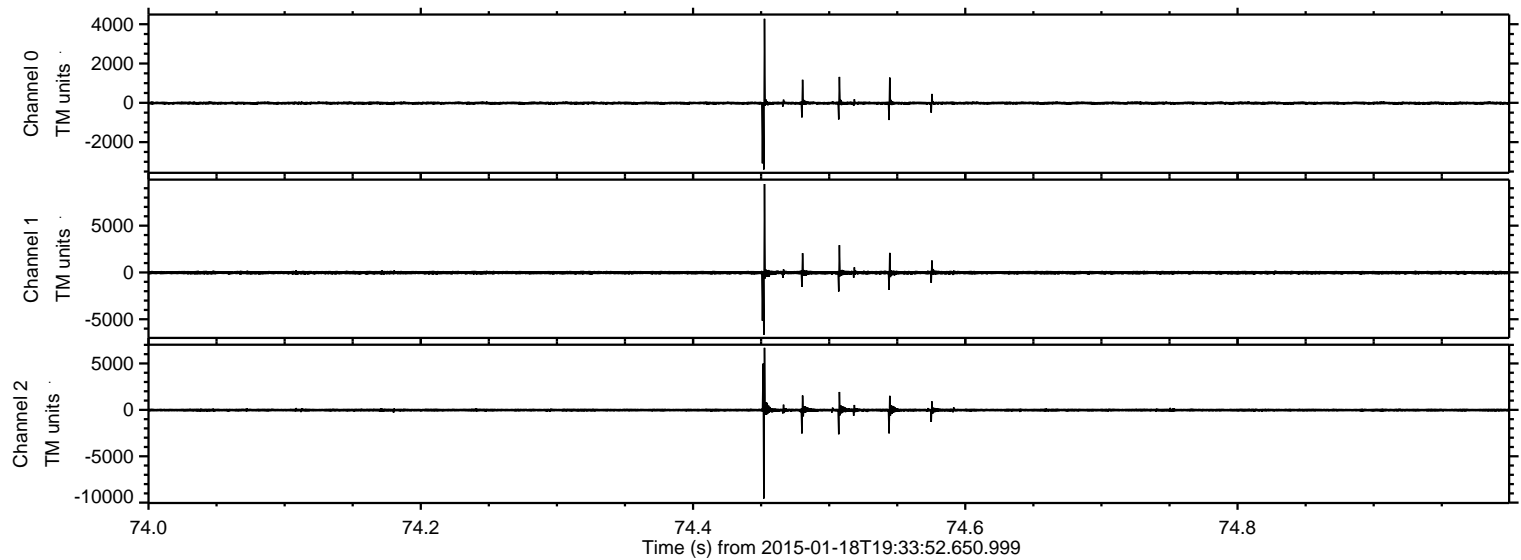

Channel 0
mn: -3394
mx: 4280
 μ : -14.7
 σ : 50.3

Channel 1
mn: -6659
mx: 9447
 μ : -20.5
 σ : 115.9

Channel 2
mn: -9559
mx: 6685
 μ : -24.4
 σ : 119.3

Processed Tue Jan 27 07:41:12 2015 by ELM ver.2012-10-06 from 001__elm20150118_193351__dat00.bin

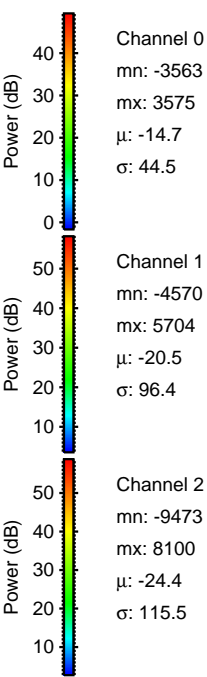
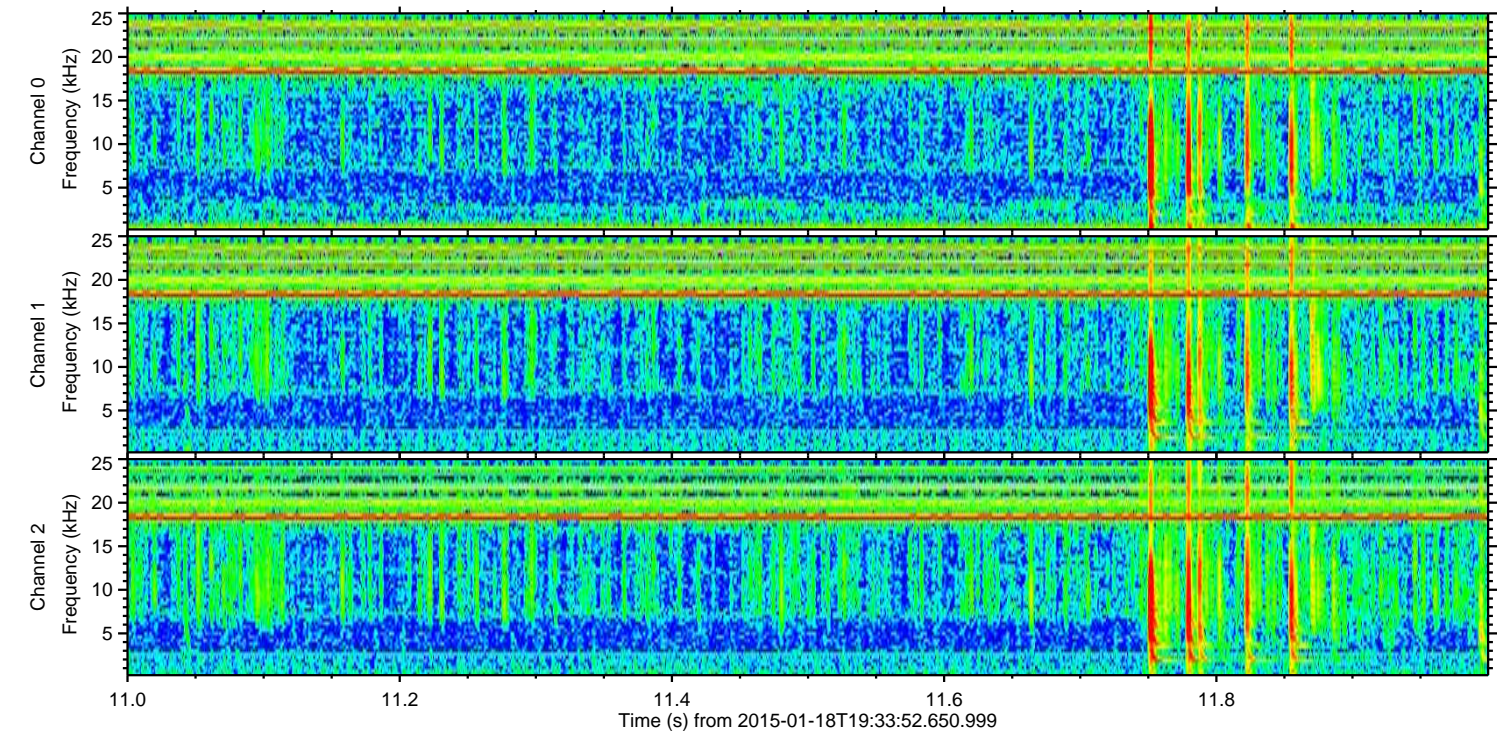
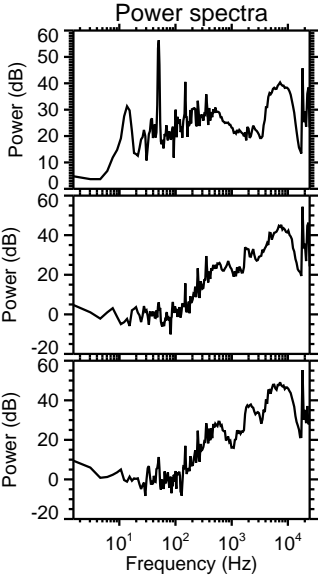
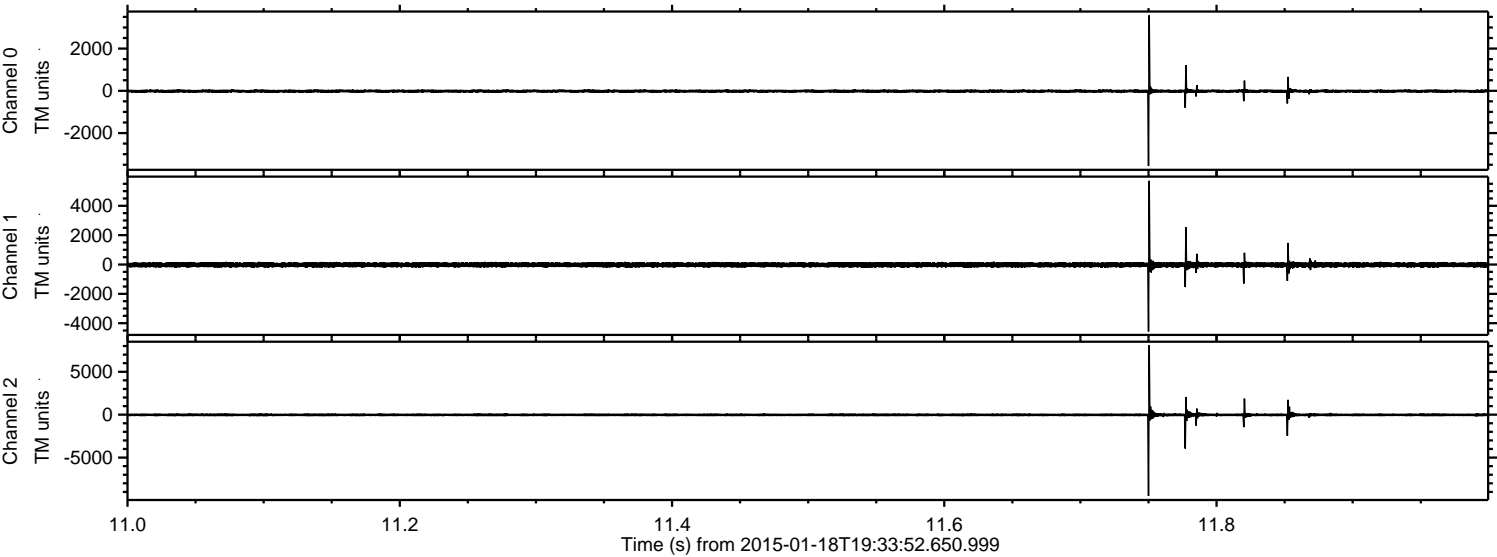

Processed Tue Jan 27 07:41:13 2015 by ELM ver.2012-10-06 from 001__elm20150118_193351__dat00.bin

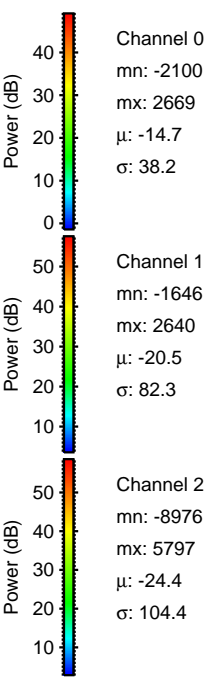
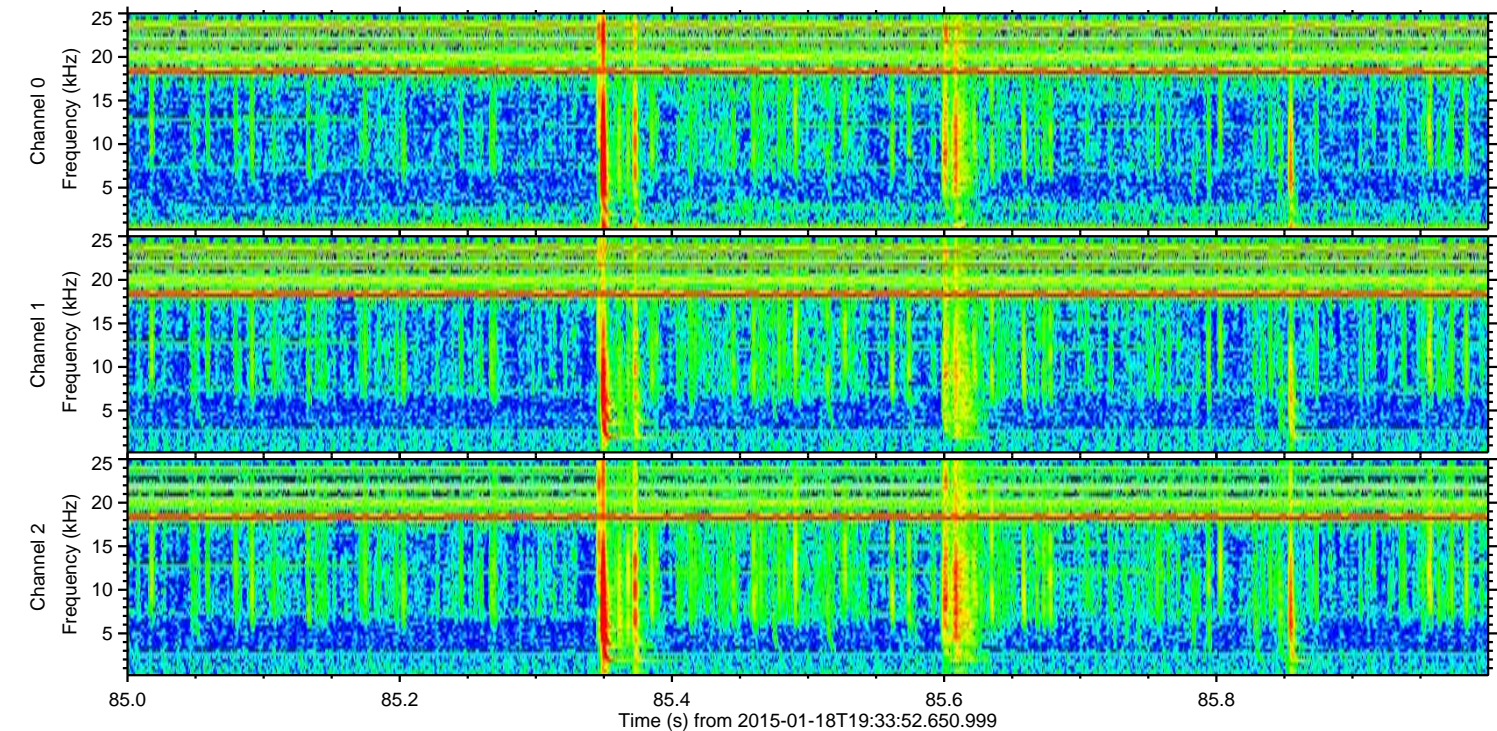
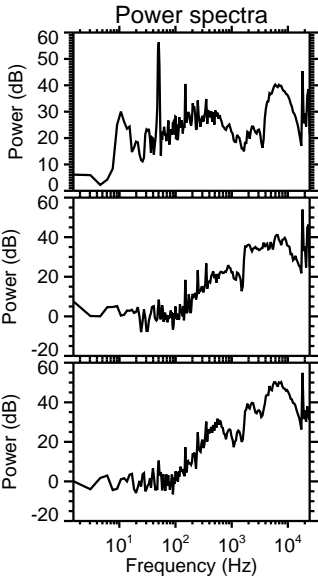
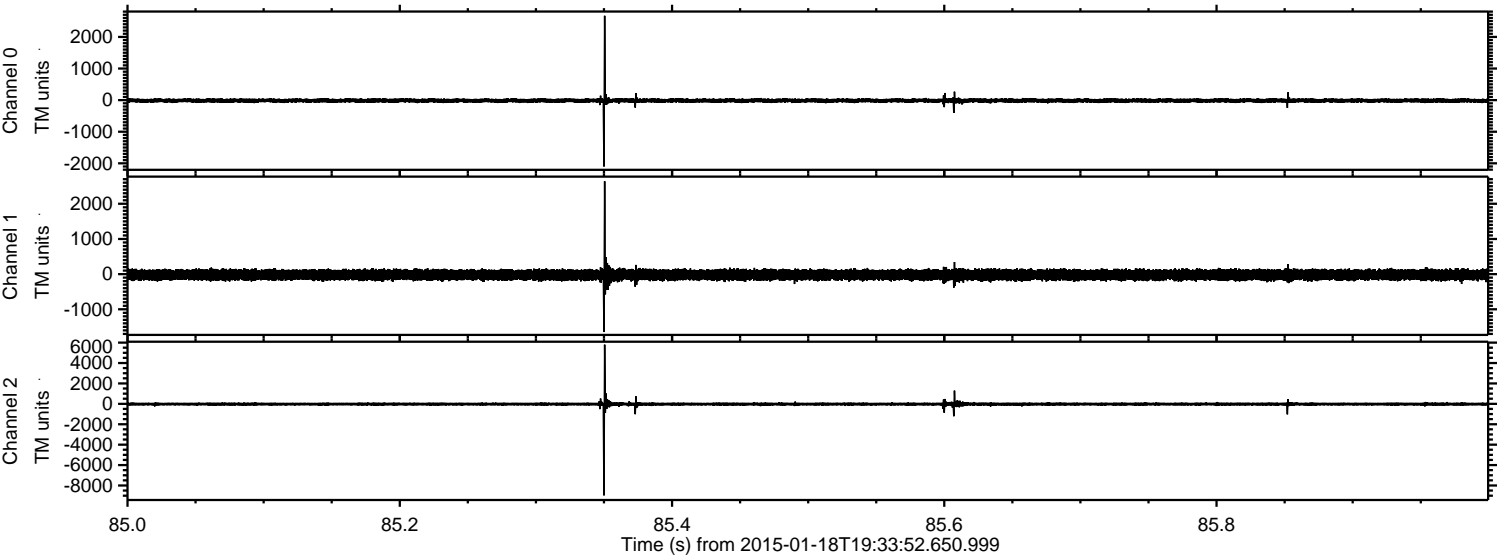

Processed Tue Jan 27 07:41:14 2015 by ELM ver.2012-10-06 from 001__elm20150118_193351__dat00.bin

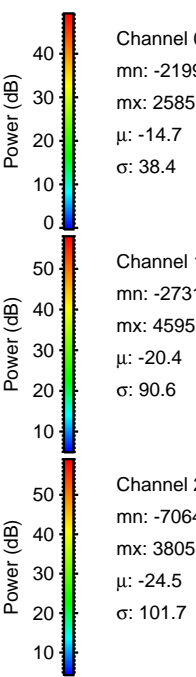
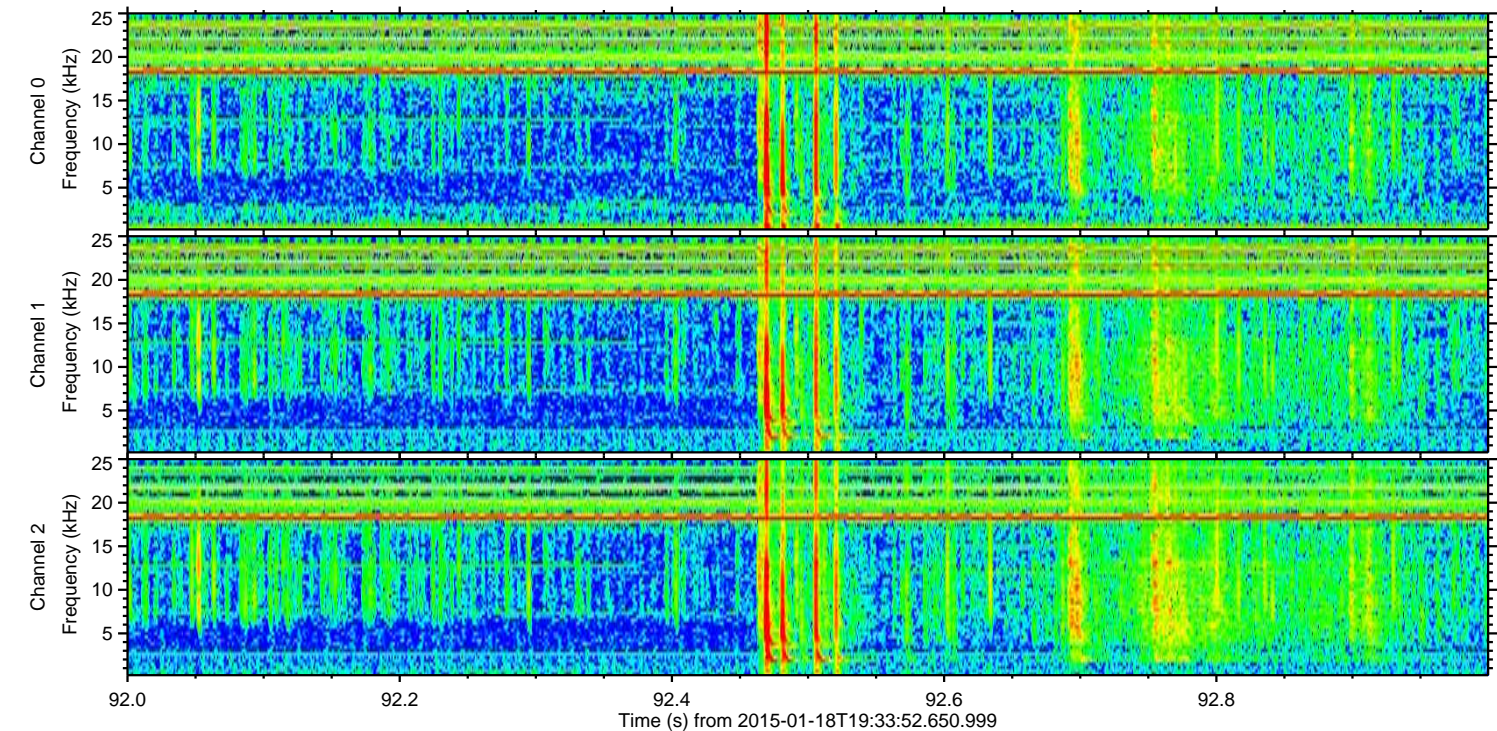
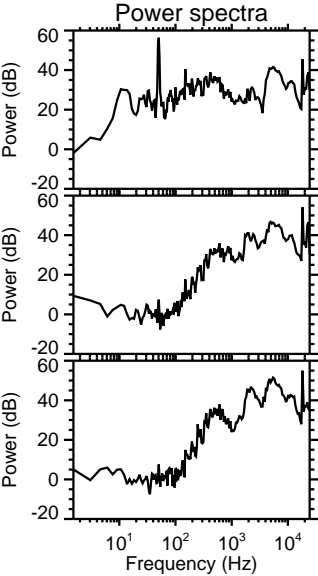
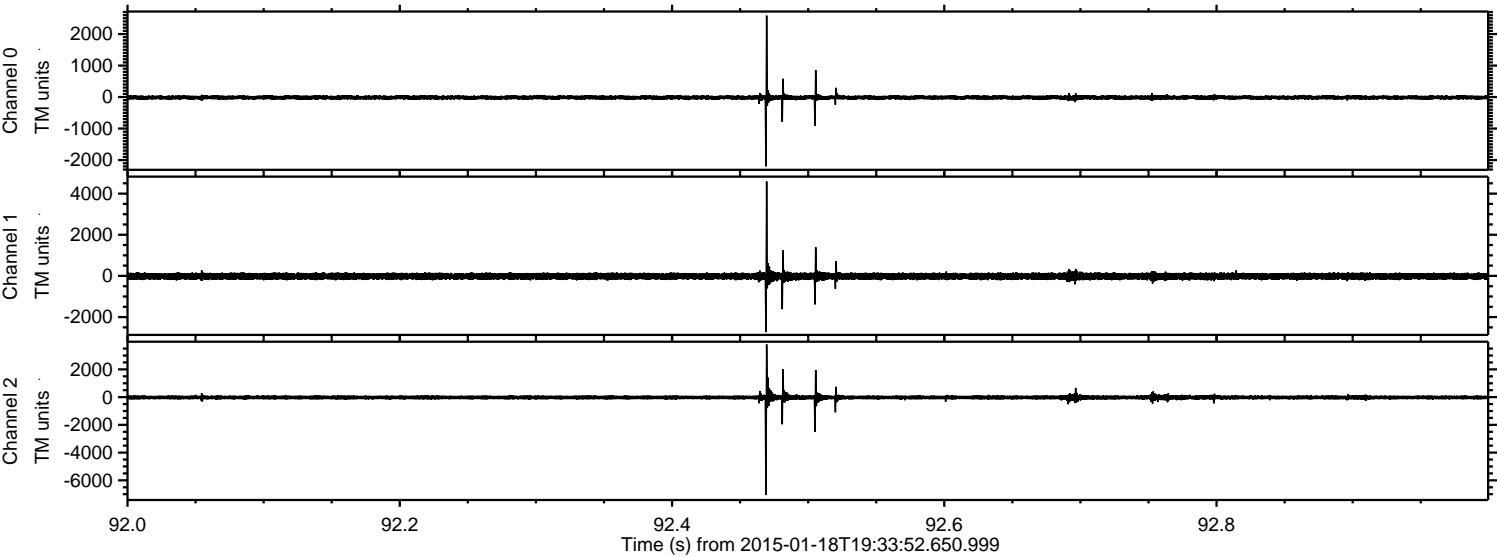

ELMAVAN 3D WAVEFORMS (Measured data sampled at 50 kHz) 49809 packets of 144 samples from 2015-01-18T19:33:52.650.999. Part 65/144

Processed Tue Jan 27 07:41:15 2015 by ELM ver.2012-10-06 from 001__elm20150118_193351__dat00.bin

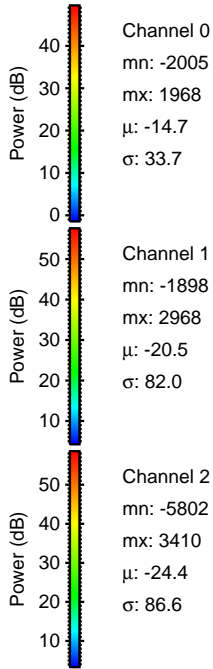
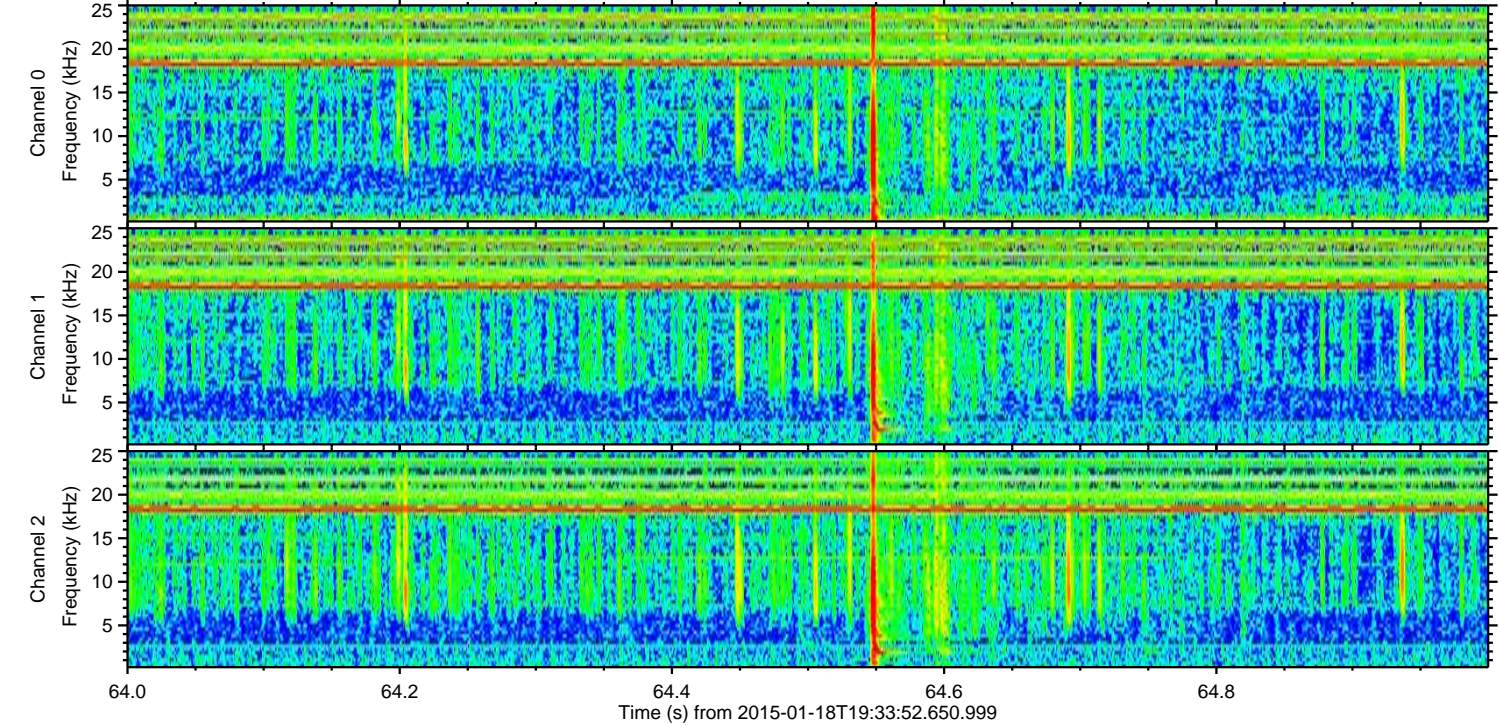
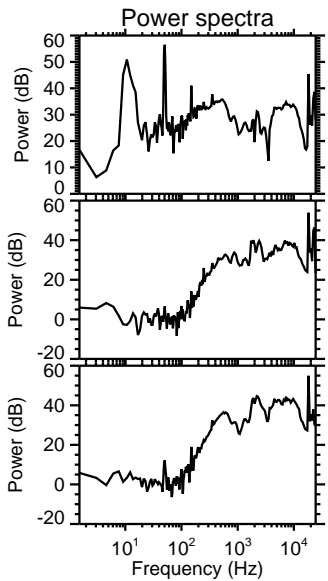
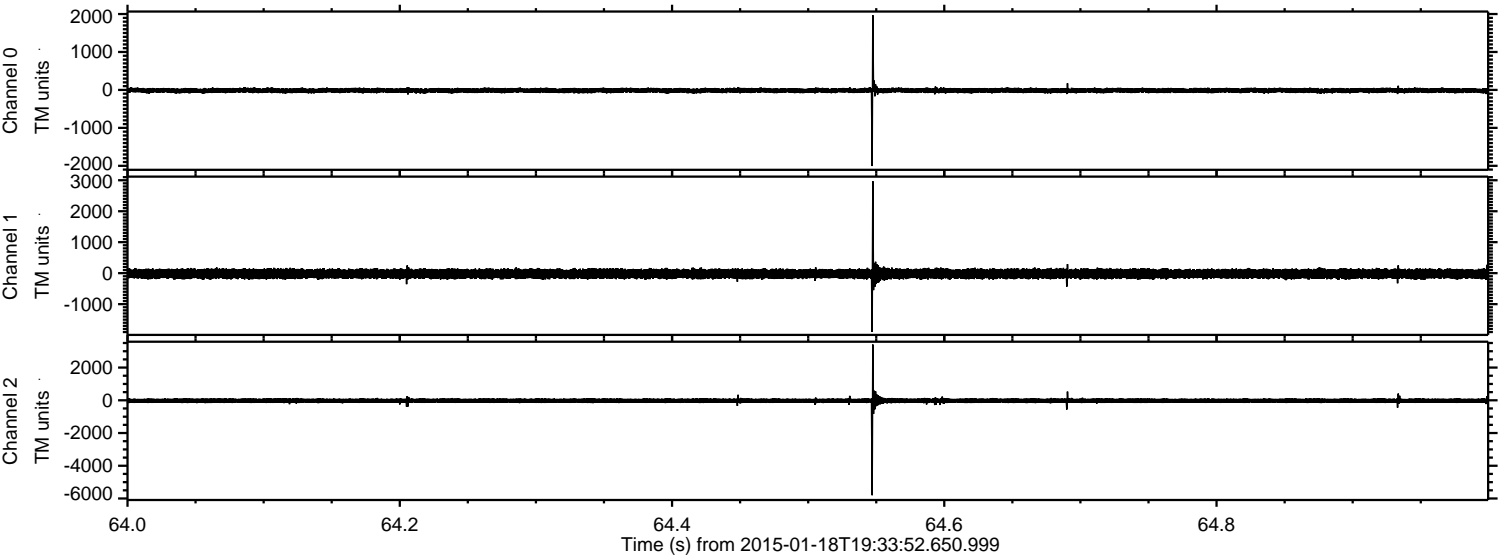

ELMAVAN 3D WAVEFORMS (Measured data sampled at 50 kHz) 49809 packets of 144 samples from 2015-01-18T19:33:52.650.999. Part 1/144

Processed Tue Jan 27 07:41:16 2015 by ELM ver.2012-10-06 from 001__elm20150118_193351__dat00.bin

