

ELMAVAN 3D WAVEFORMS (Measured data sampled at 50 kHz) 49762 packets of 144 samples from 2015-01-18T18:28:50.361.000.

Processed Mon Jan 26 21:35:19 2015 by ELM ver.2012-10-06 from 001__elm20150118_182849__dat00.bin

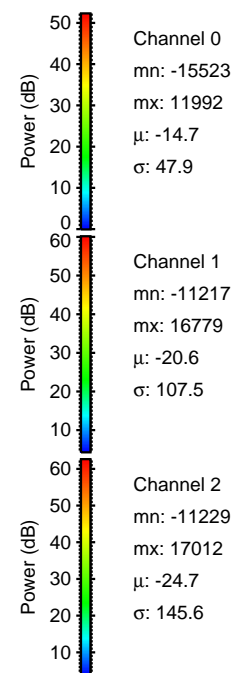

Processed Mon Jan 26 21:35:31 2015 by ELM ver.2012-10-06 from 001__elm20150118_182849__dat00.bin

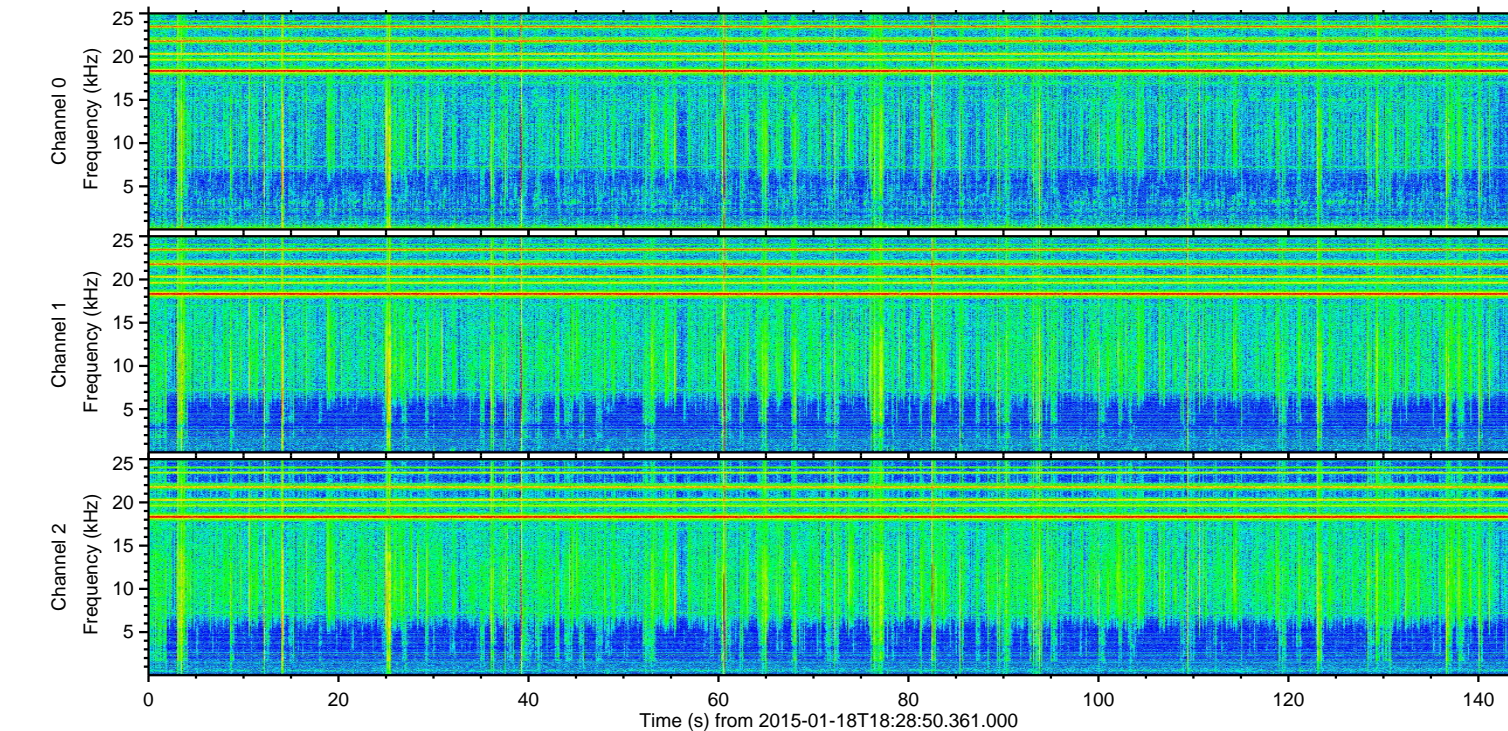
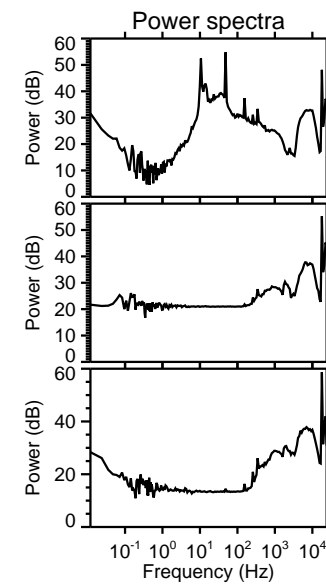
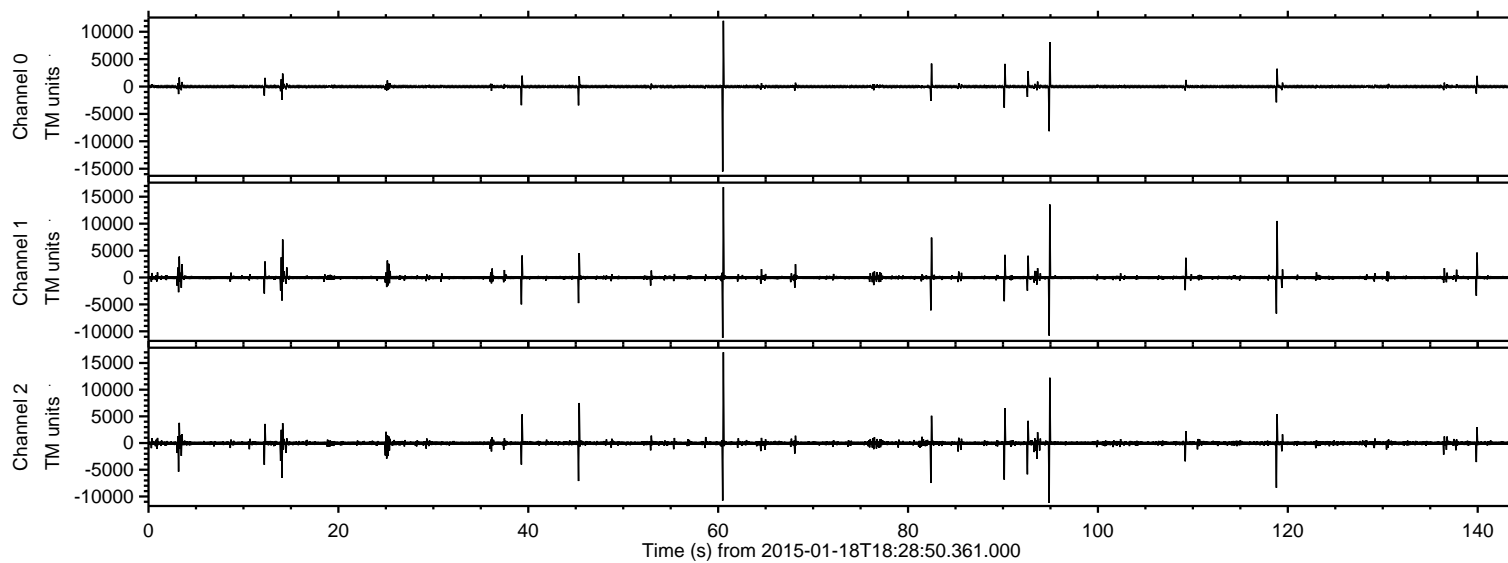
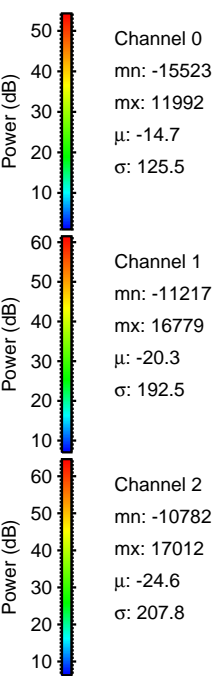
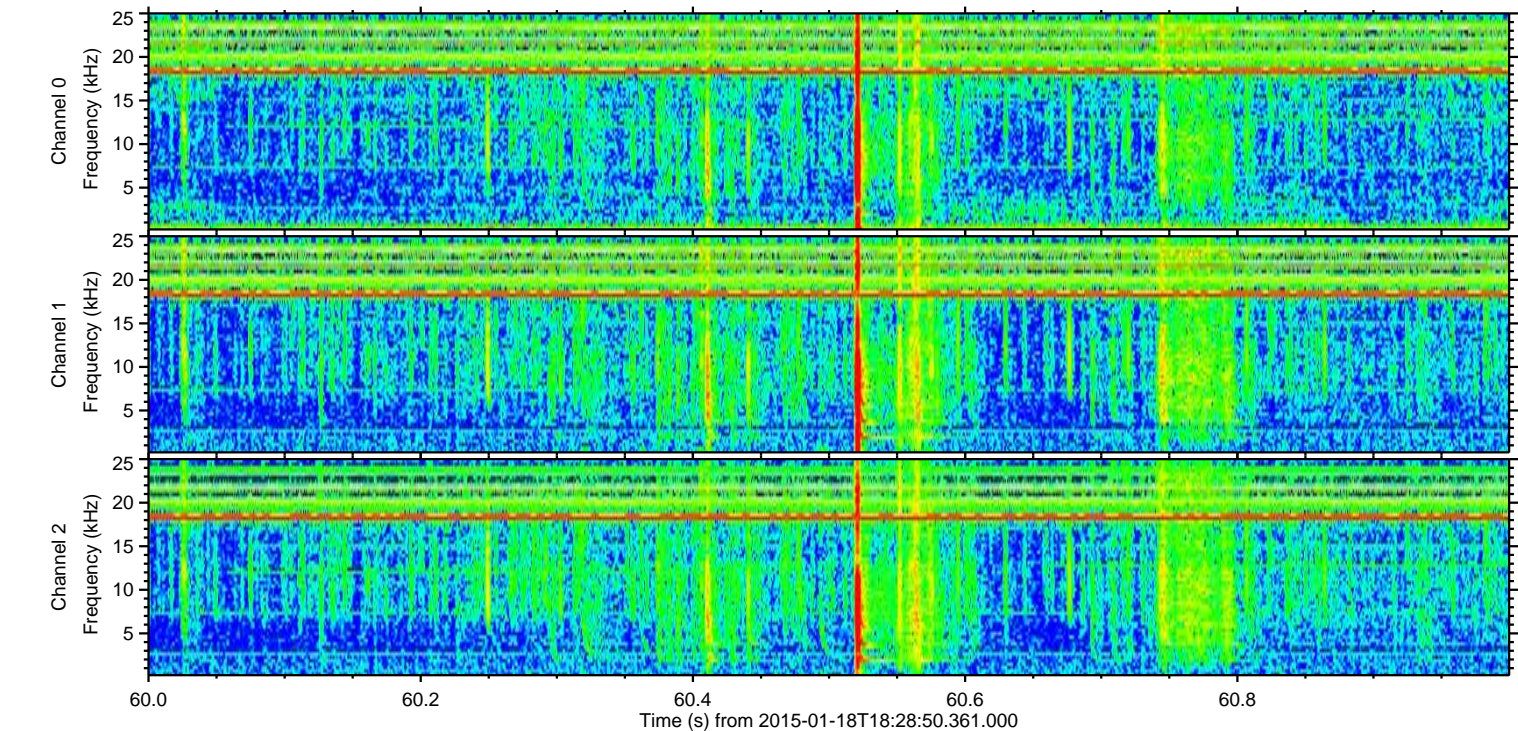
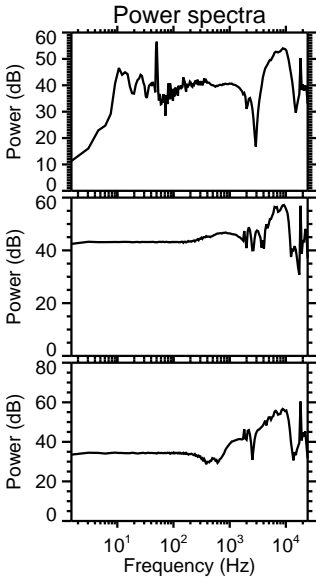
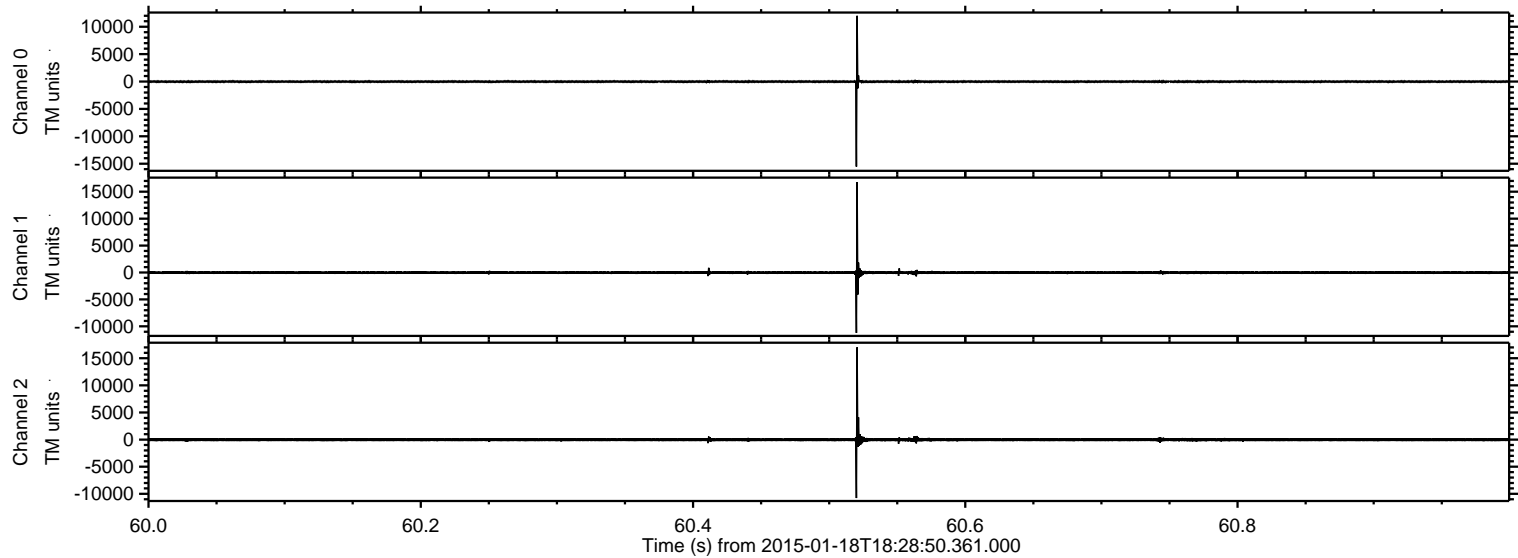

Processed Mon Jan 26 21:35:32 2015 by ELM ver.2012-10-06 from 001_elm20150118_182849__dat00.bin

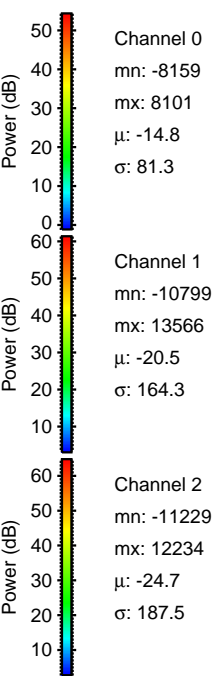
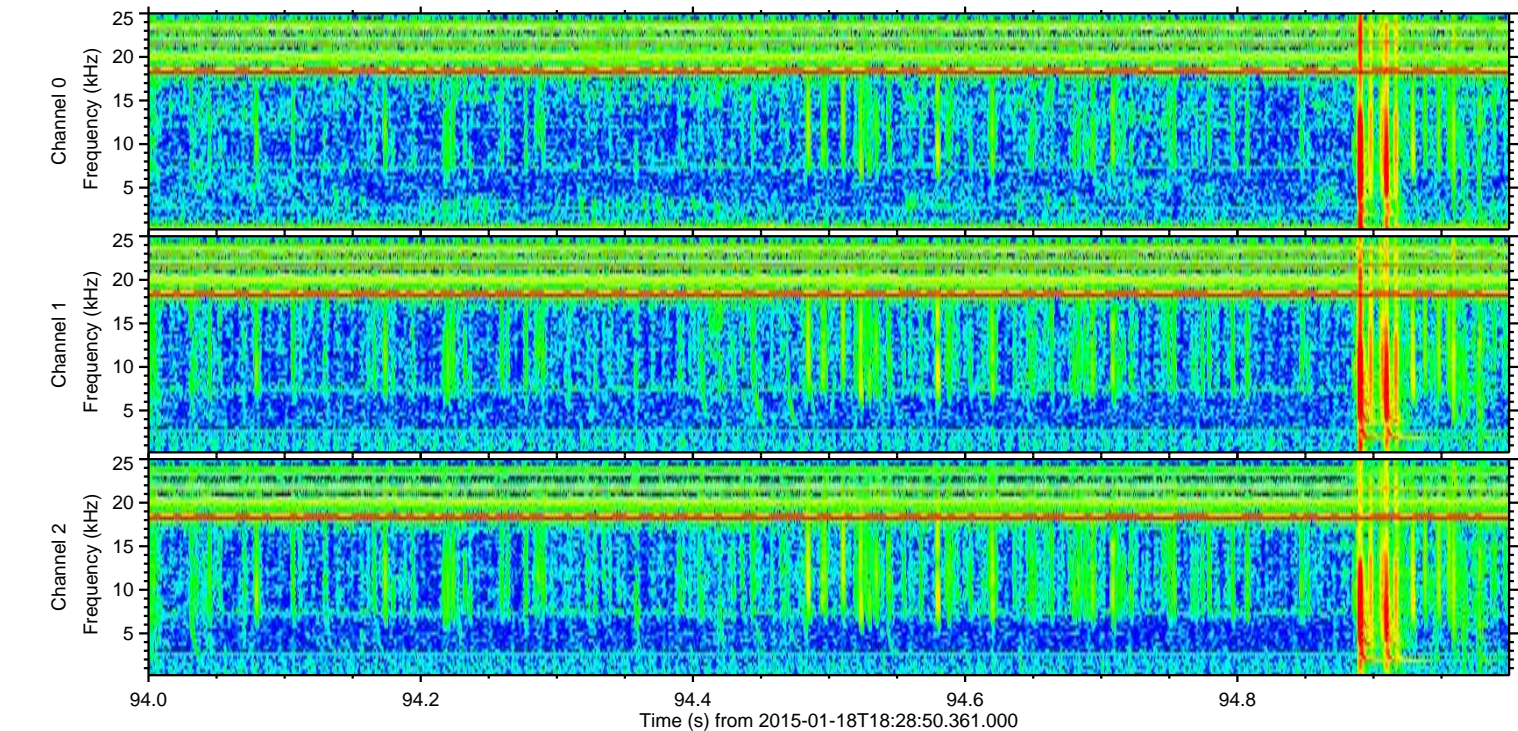
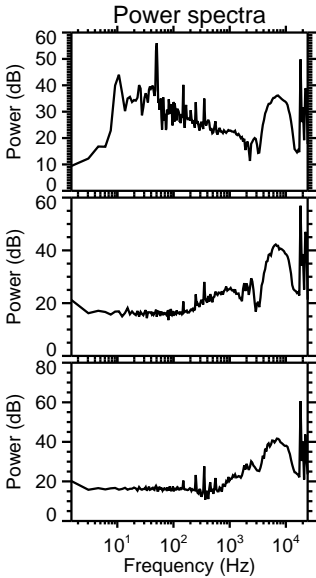
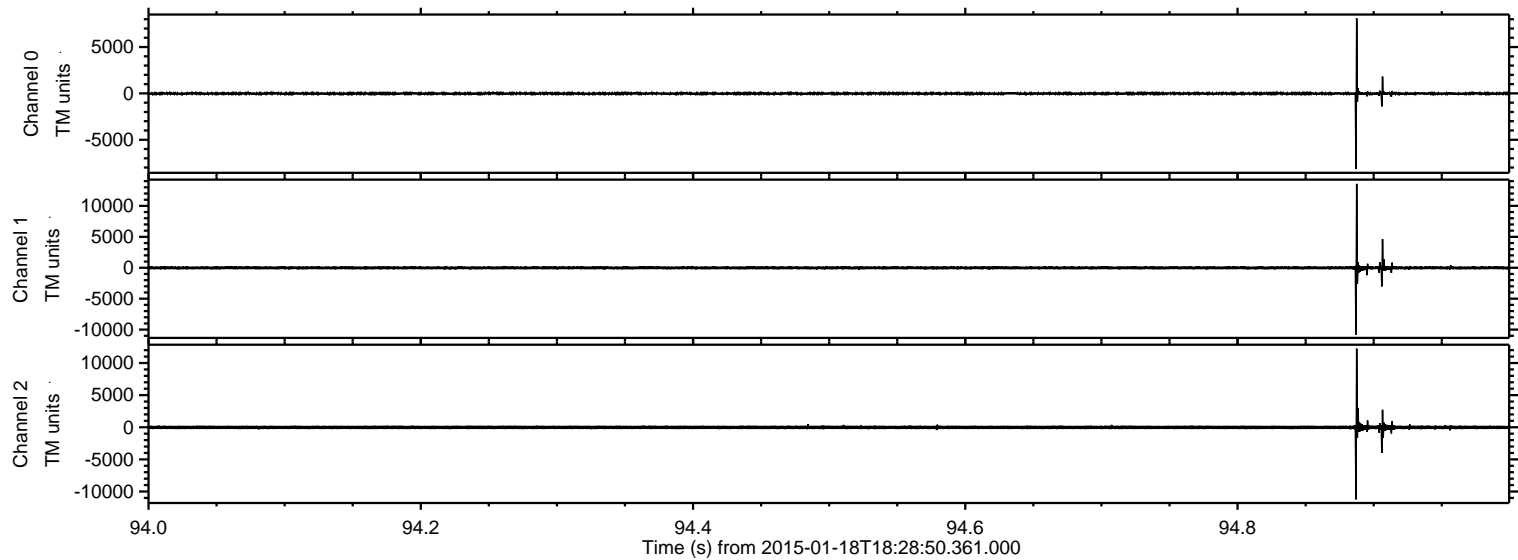

ELMAVAN 3D WAVEFORMS (Measured data sampled at 50 kHz) 49762 packets of 144 samples from 2015-01-18T18:28:50.361.000. Part 119/144

Processed Mon Jan 26 21:35:33 2015 by ELM ver.2012-10-06 from 001__elm20150118_182849__dat00.bin

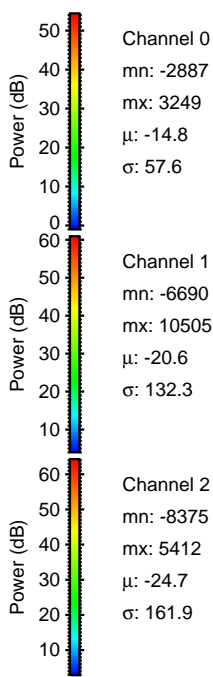
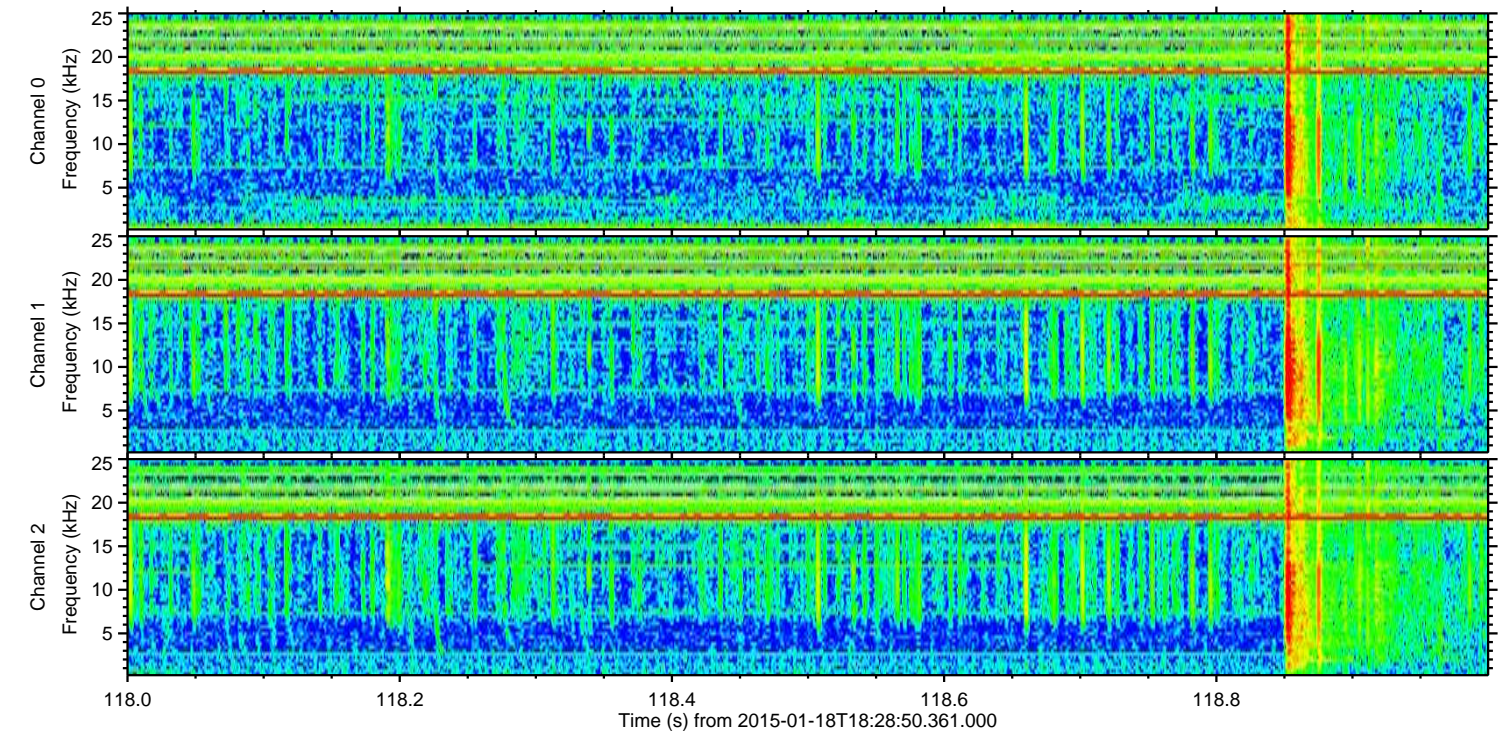
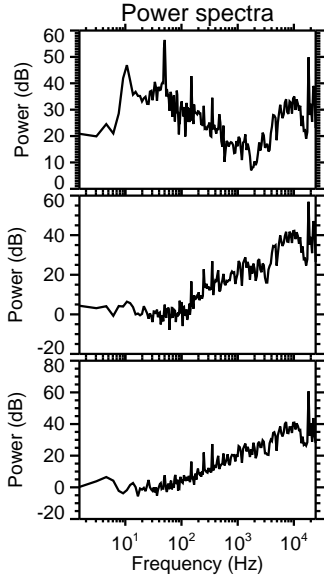
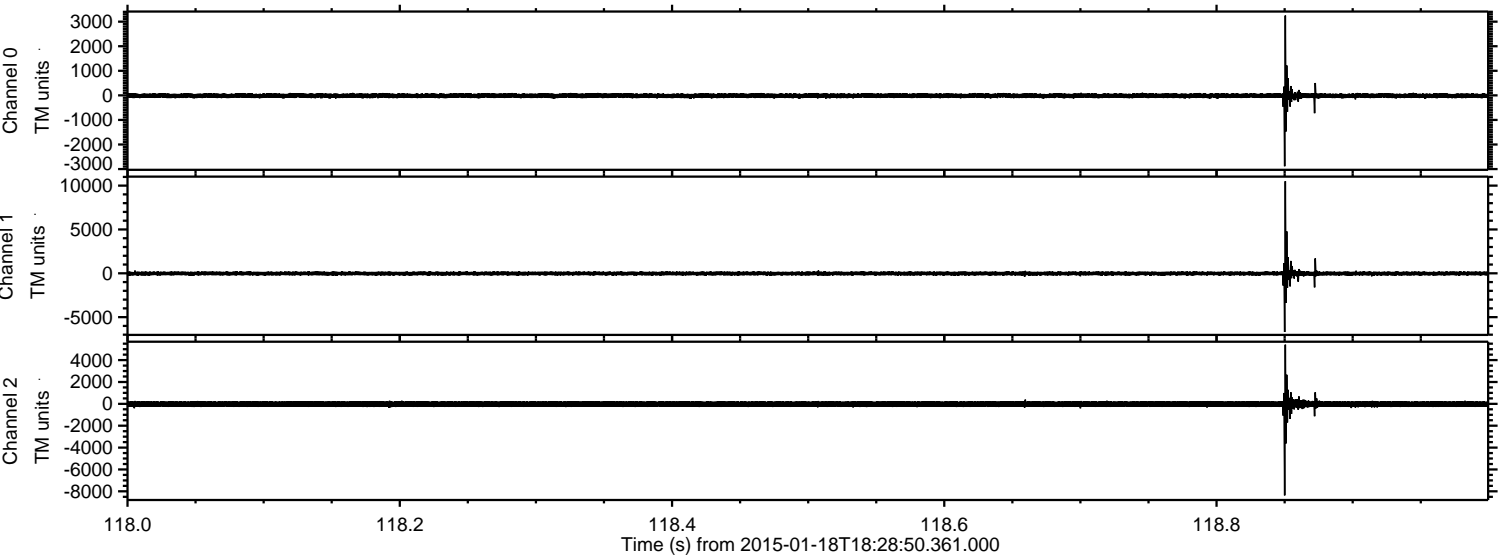

ELMAVAN 3D WAVEFORMS (Measured data sampled at 50 kHz) 49762 packets of 144 samples from 2015-01-18T18:28:50.361.000. Part 46/144

Processed Mon Jan 26 21:35:34 2015 by ELM ver.2012-10-06 from 001__elm20150118_182849__dat00.bin

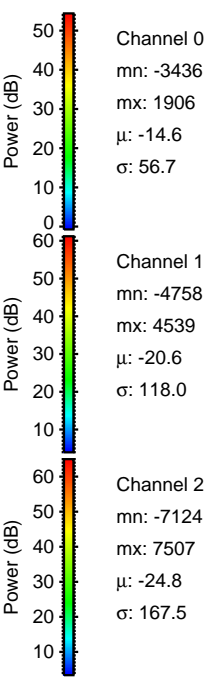
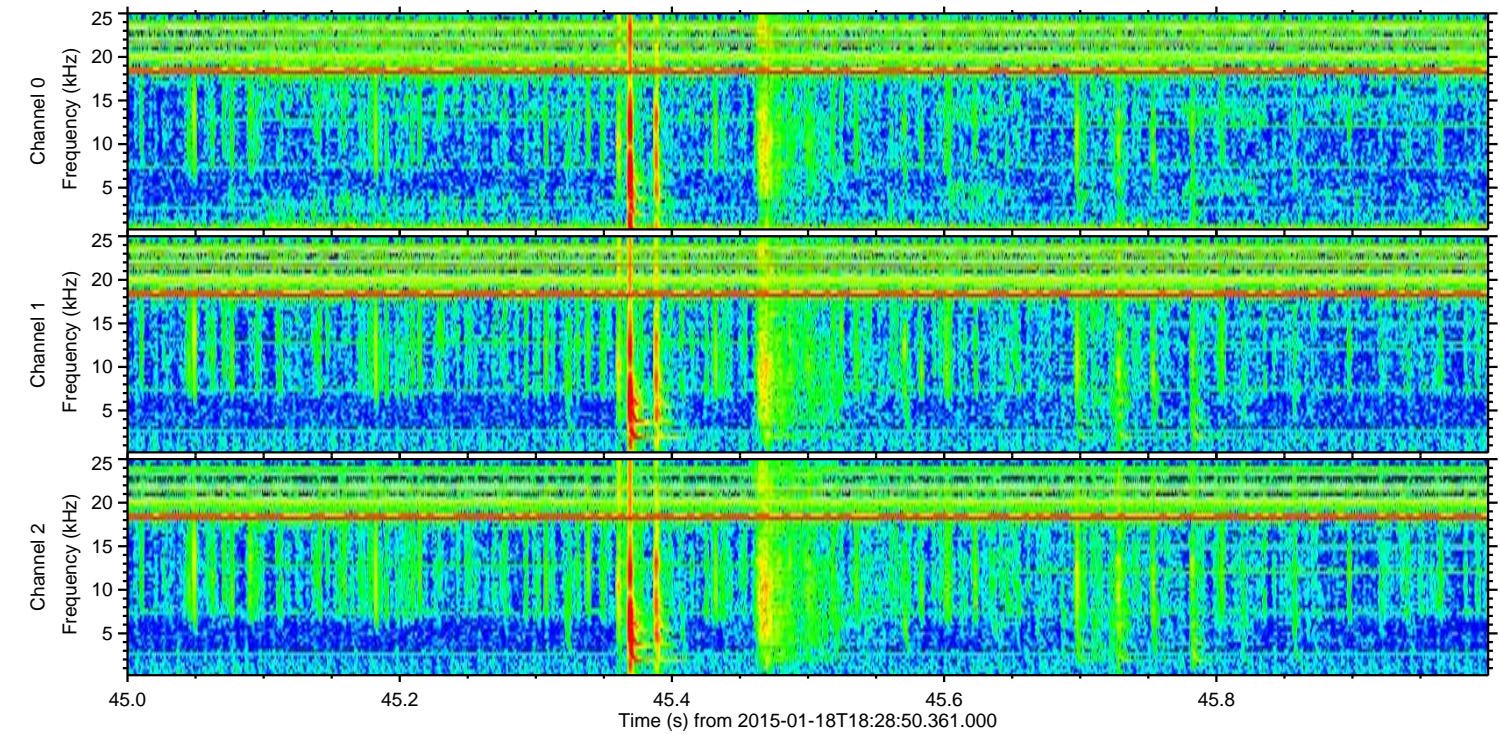
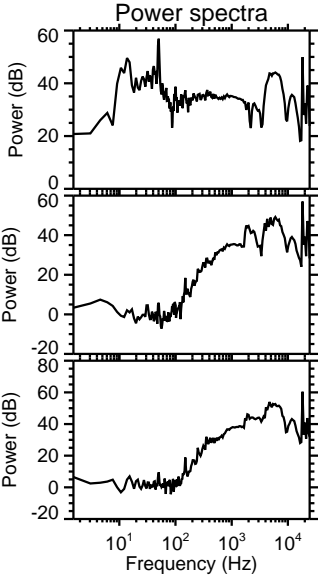
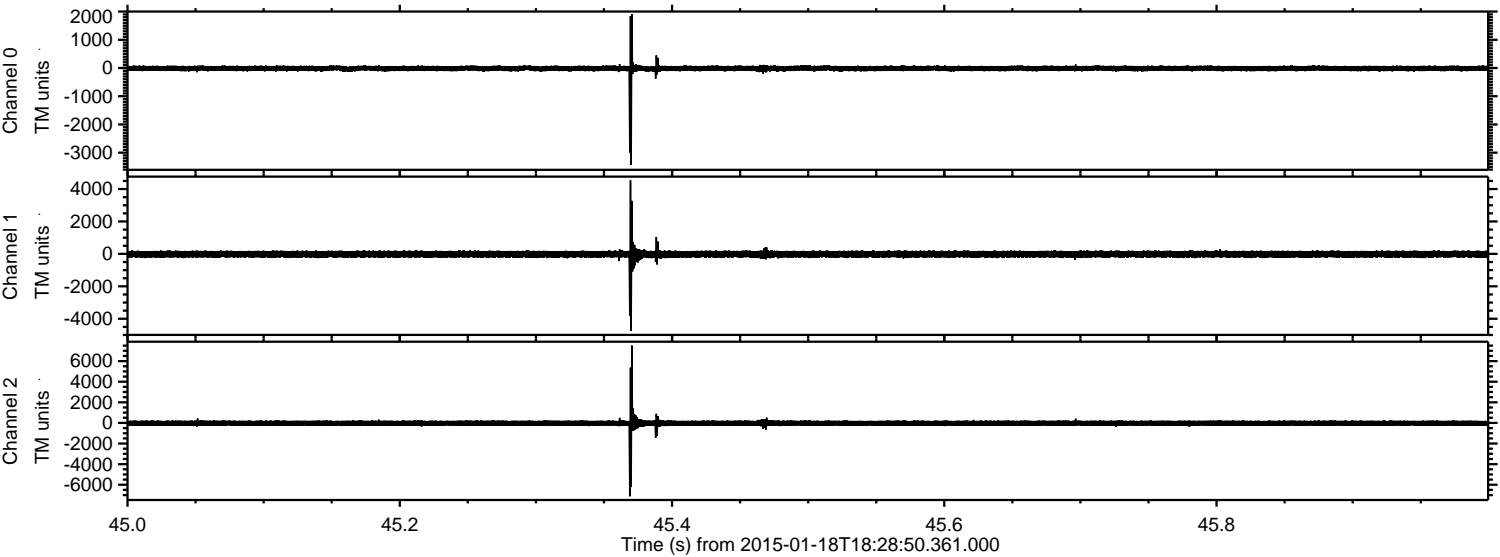

Processed Mon Jan 26 21:35:35 2015 by ELM ver.2012-10-06 from 001__elm20150118_182849__dat00.bin

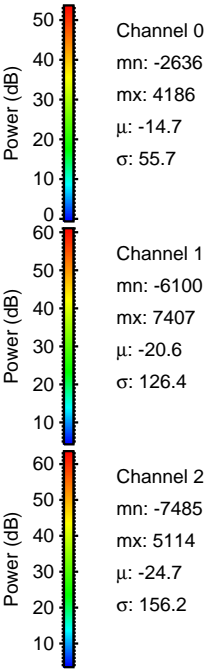
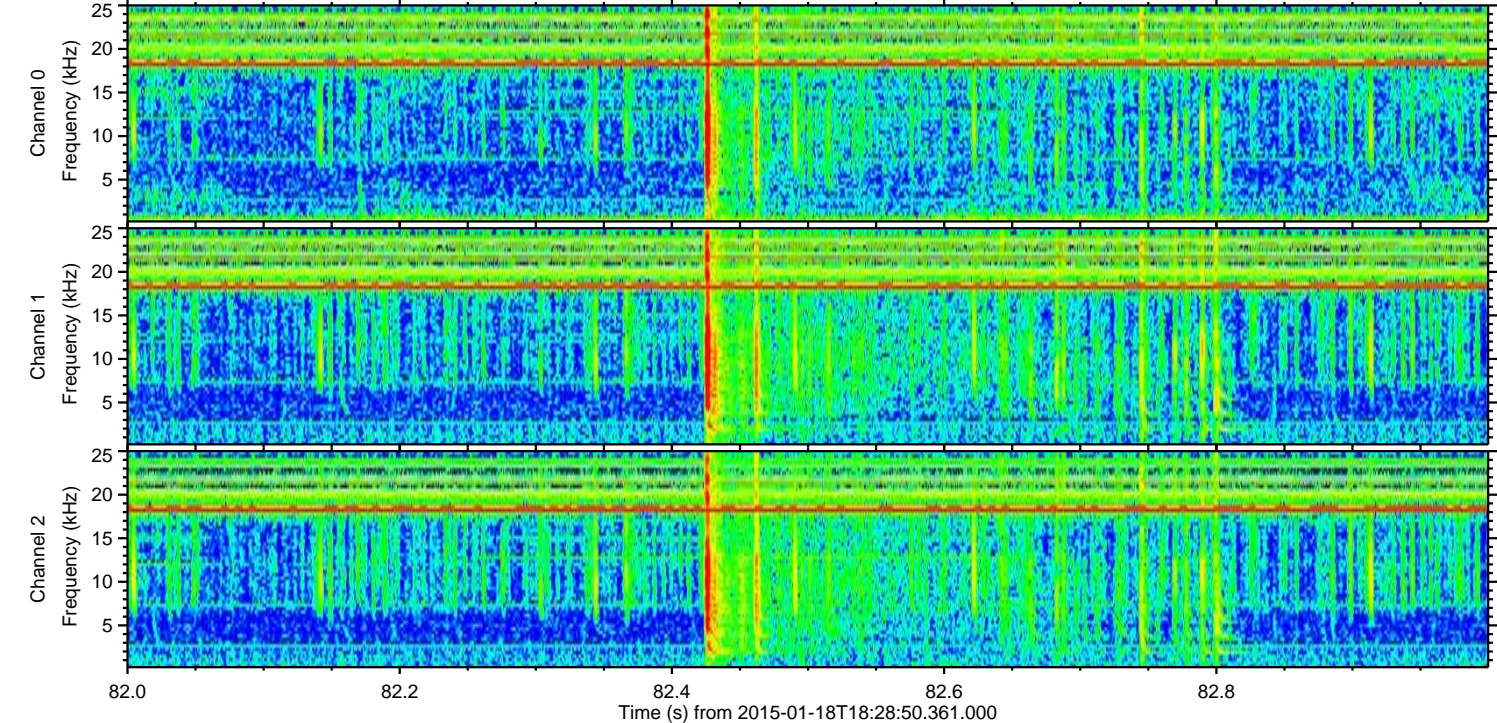
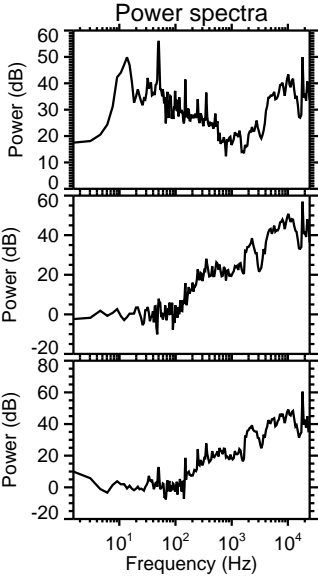
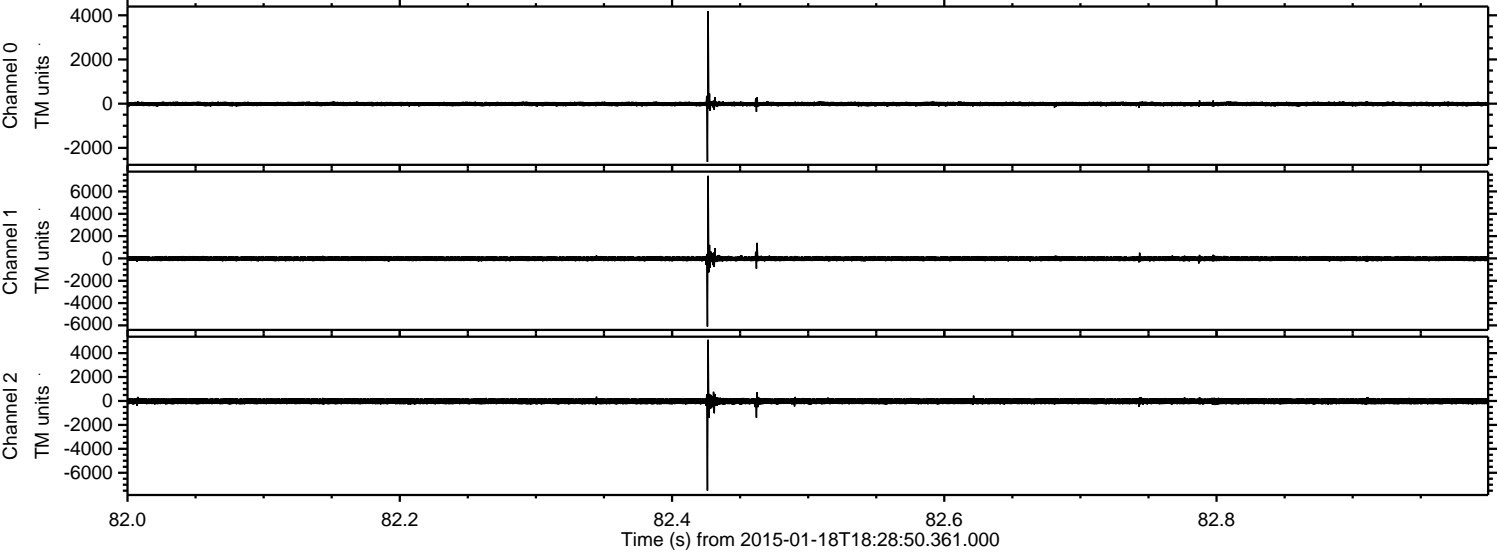

ELMAVAN 3D WAVEFORMS (Measured data sampled at 50 kHz) 49762 packets of 144 samples from 2015-01-18T18:28:50.361.000. Part 15/144

Processed Mon Jan 26 21:35:36 2015 by ELM ver.2012-10-06 from 001__elm20150118_182849__dat00.bin

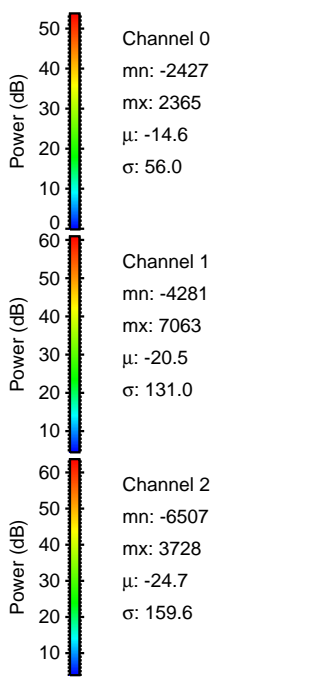
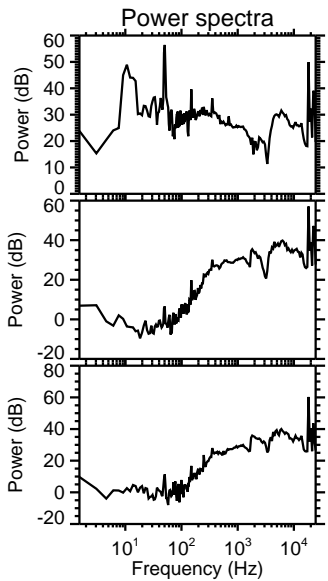
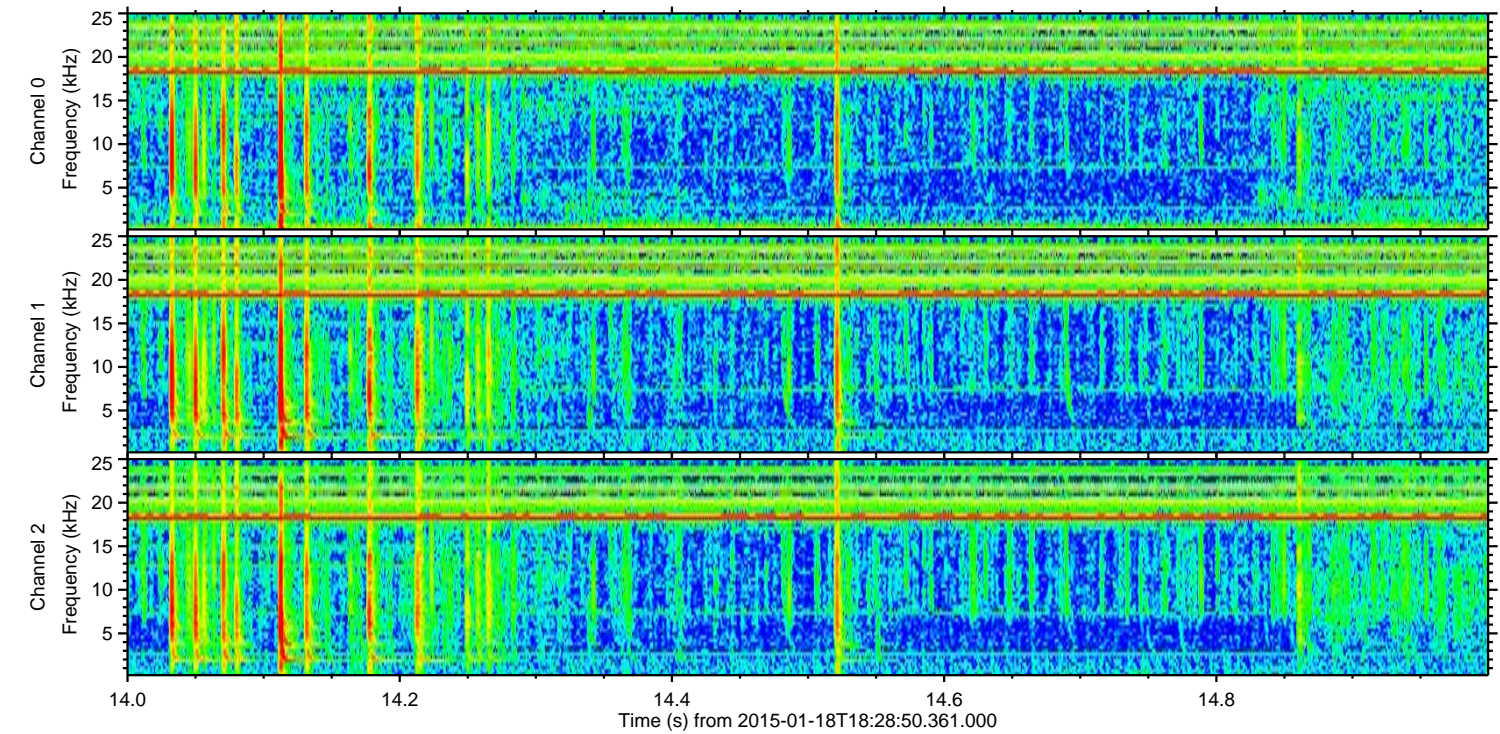
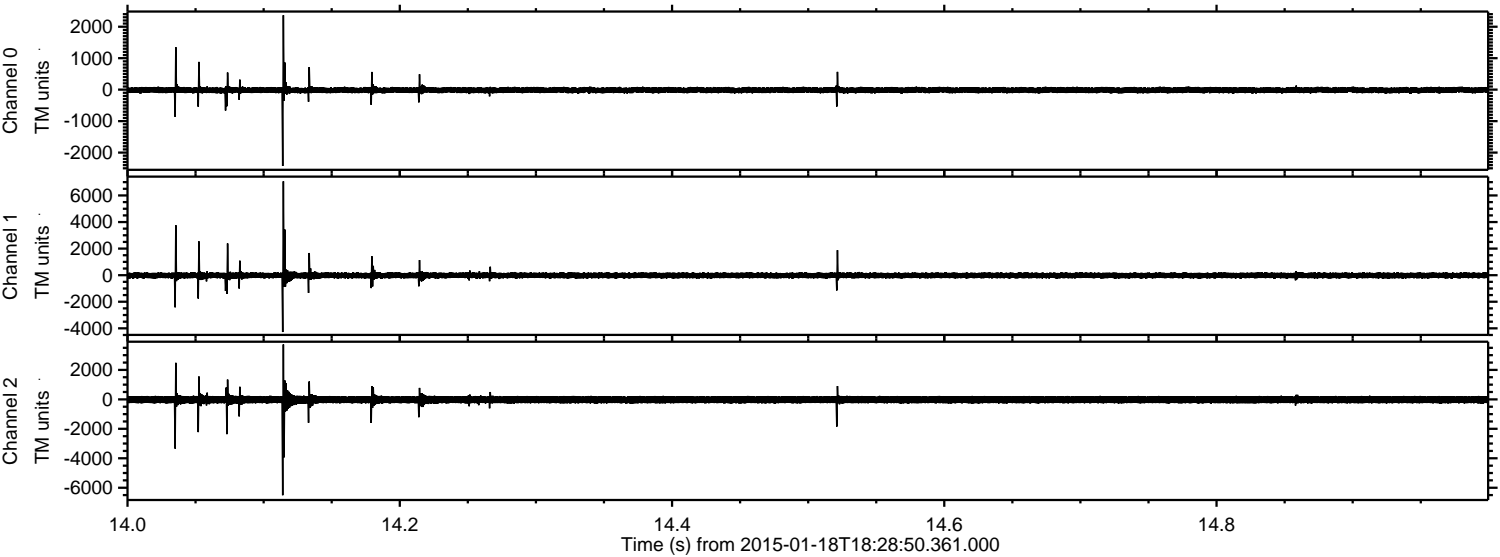

Processed Mon Jan 26 21:35:37 2015 by ELM ver.2012-10-06 from 001__elm20150118_182849__dat00.bin

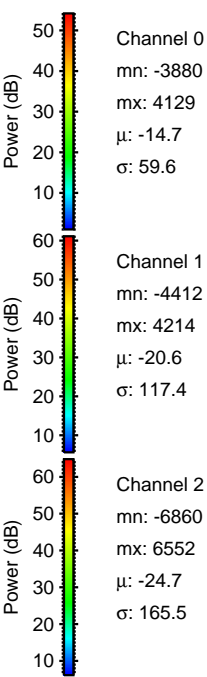
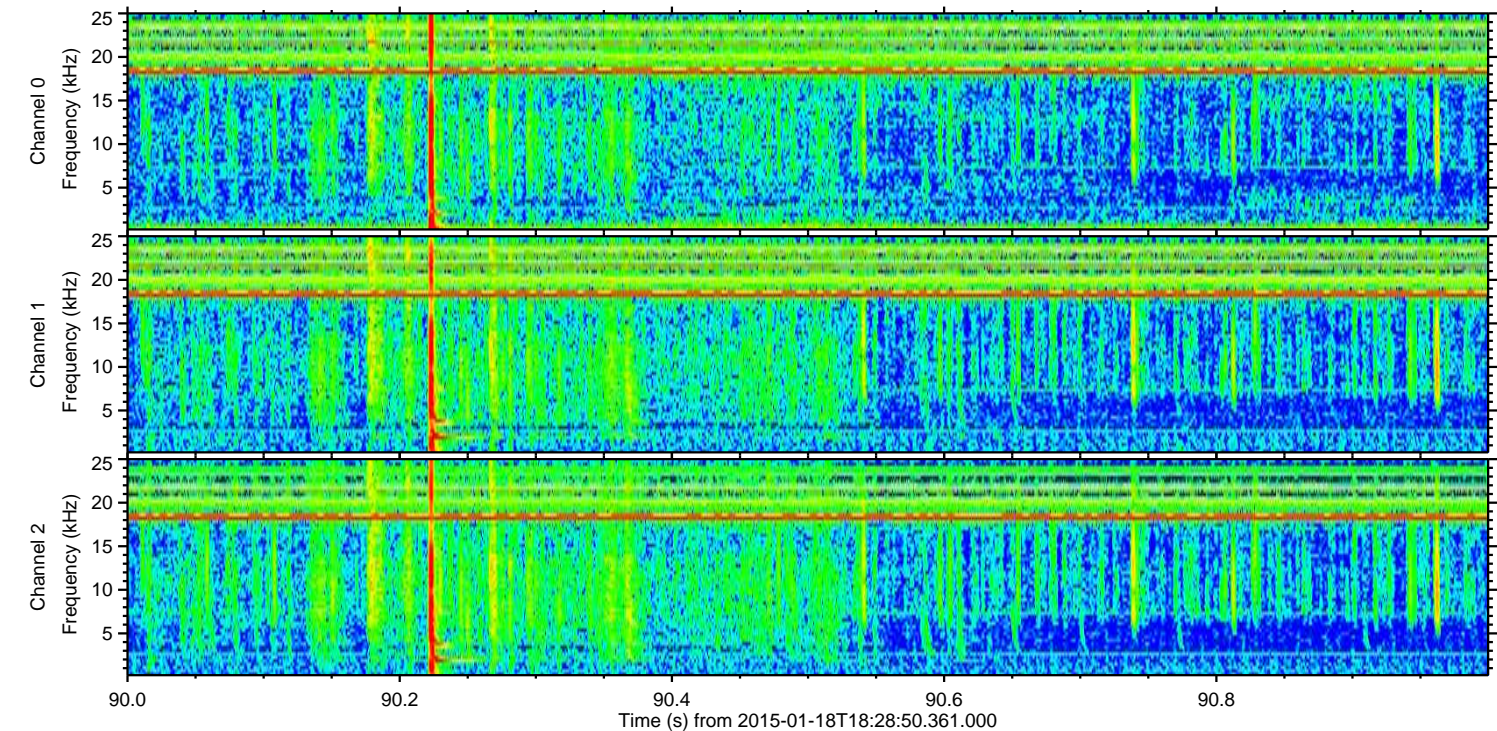
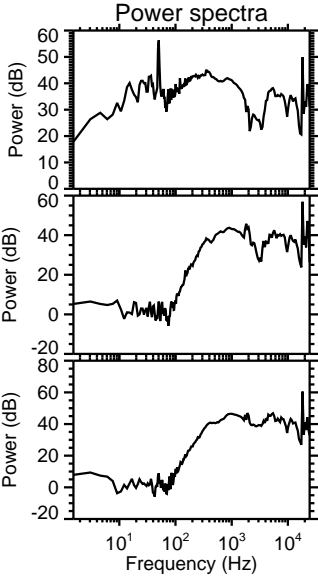
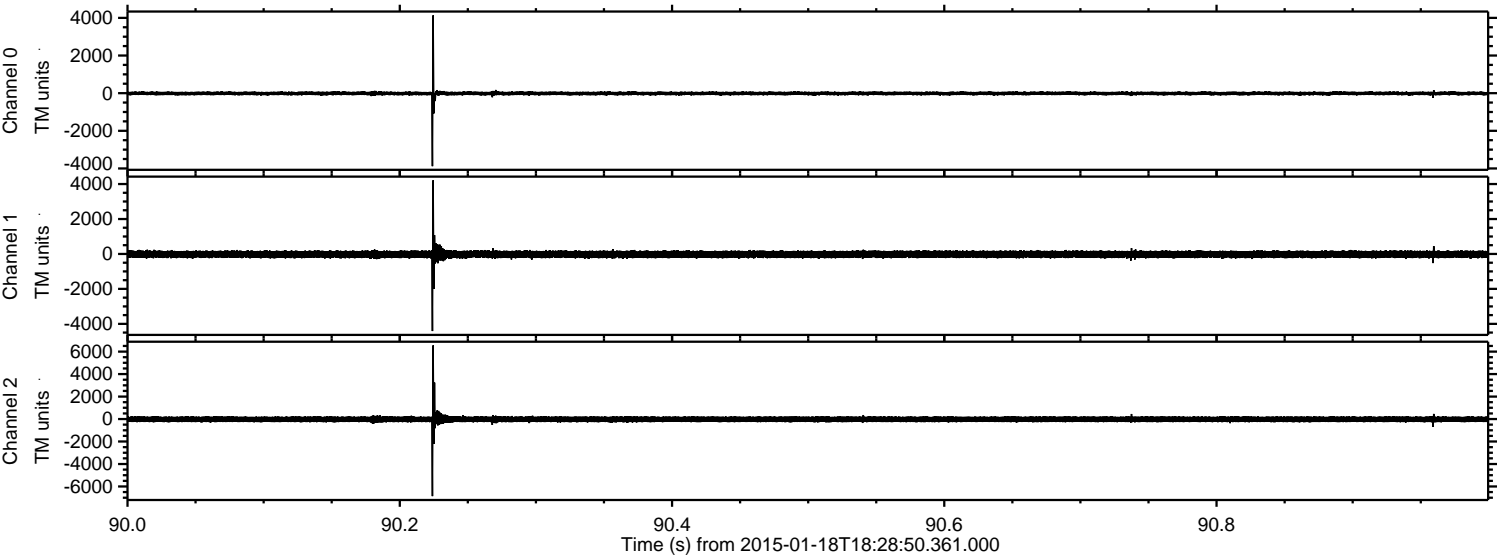

Channel 0
mn: -3880
mx: 4129
 μ : -14.7
 σ : 59.6

Channel 1
mn: -4412
mx: 4214
 μ : -20.6
 σ : 117.4

Channel 2
mn: -6860
mx: 6552
 μ : -24.7
 σ : 165.5

Processed Mon Jan 26 21:35:38 2015 by ELM ver.2012-10-06 from 001__elm20150118_182849__dat00.bin

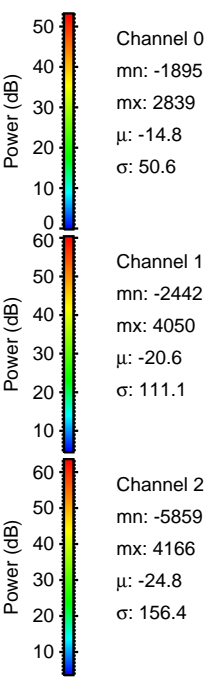
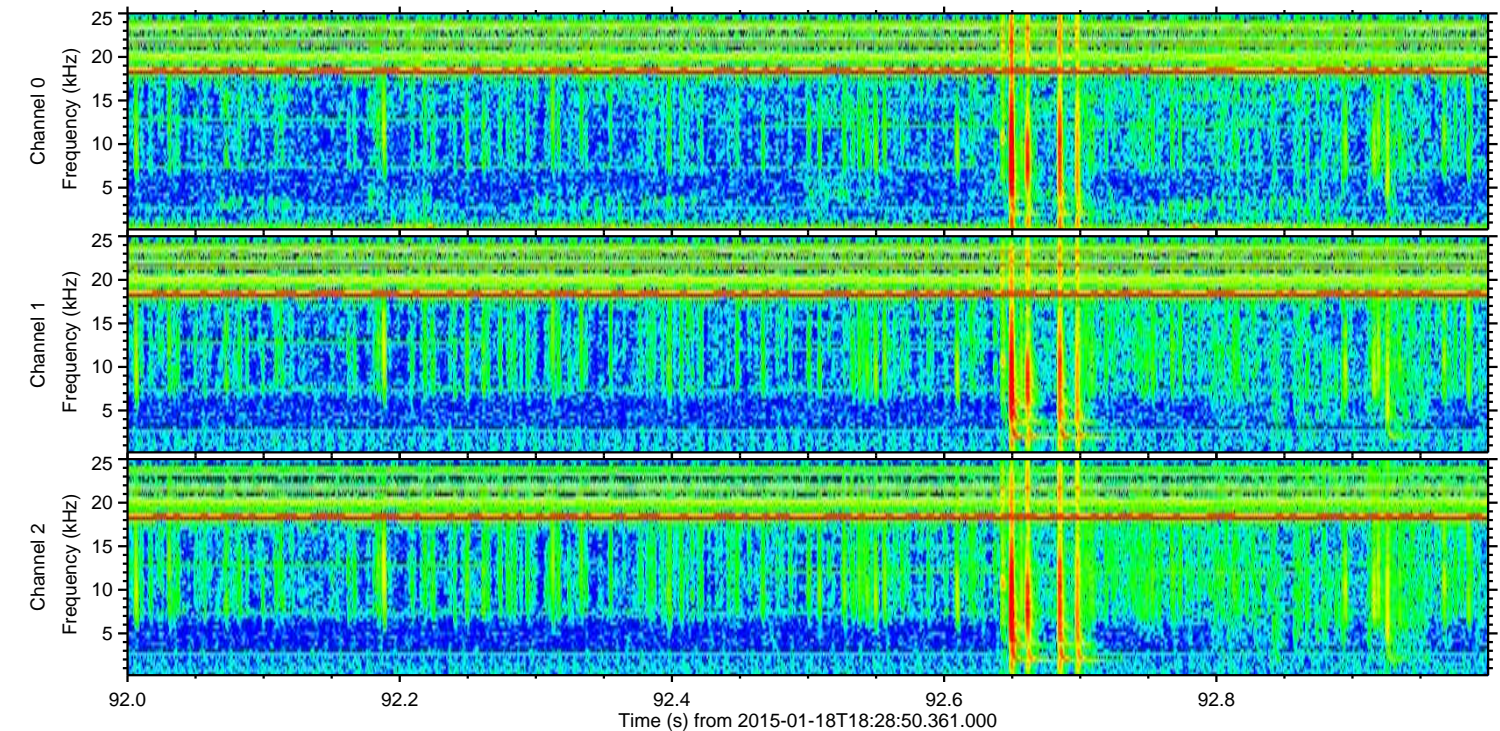
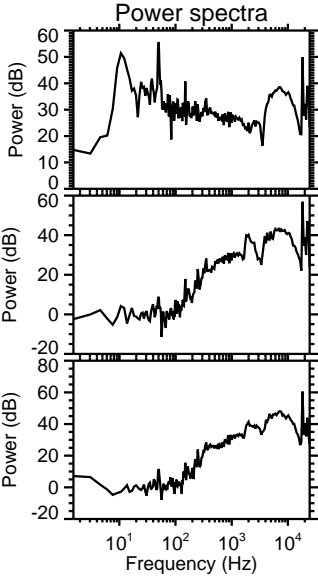
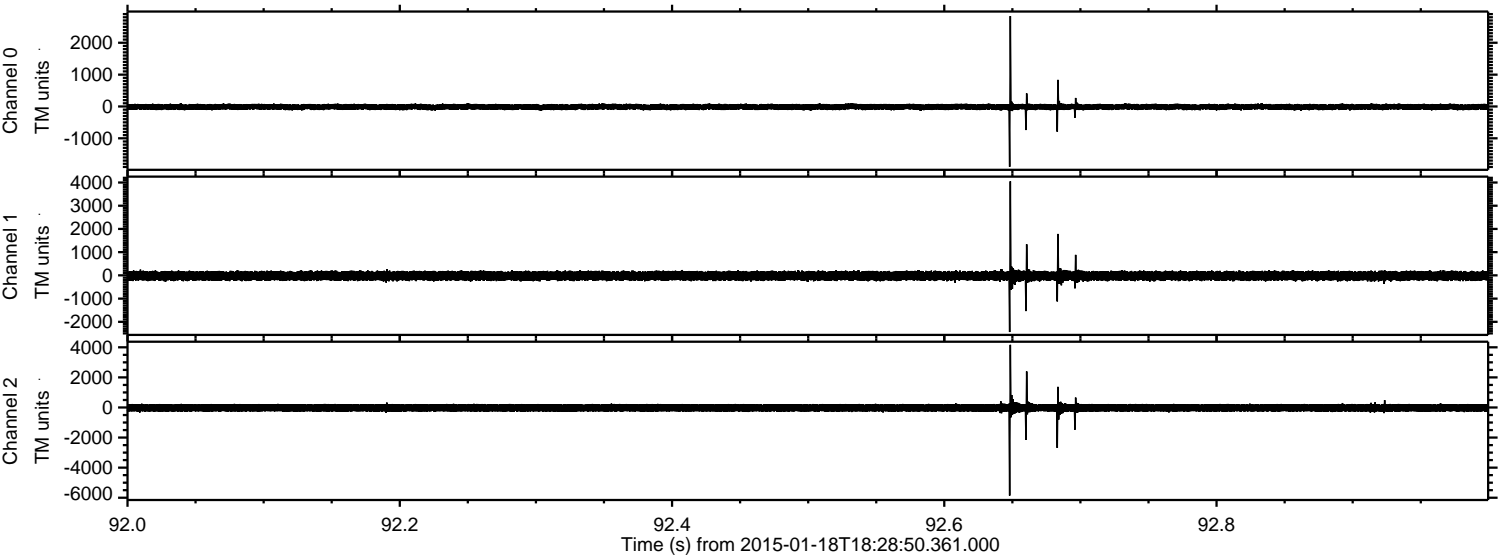

Processed Mon Jan 26 21:35:39 2015 by ELM ver.2012-10-06 from 001_elm20150118_182849__dat00.bin

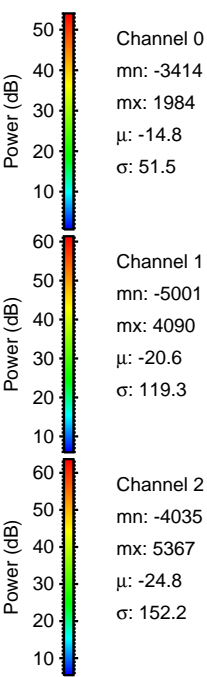
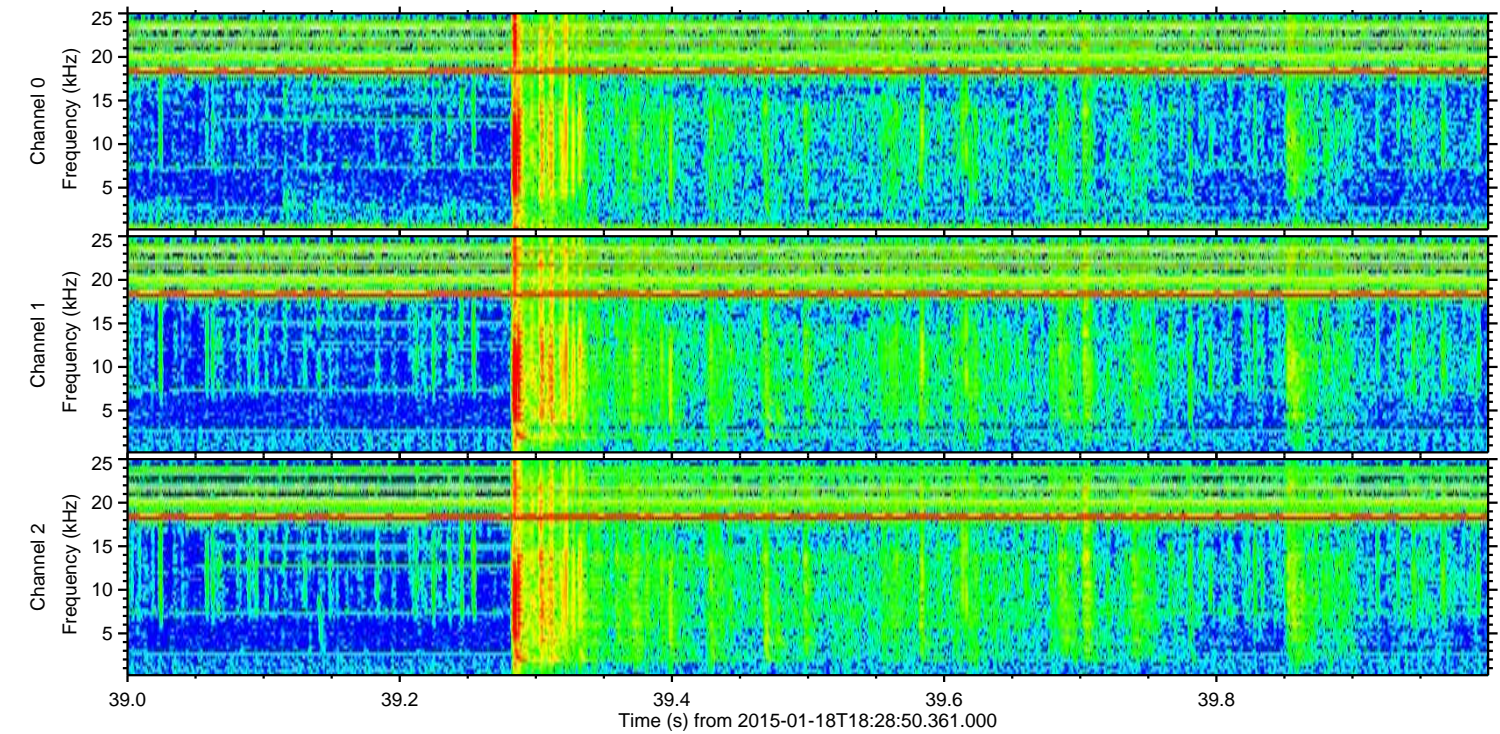
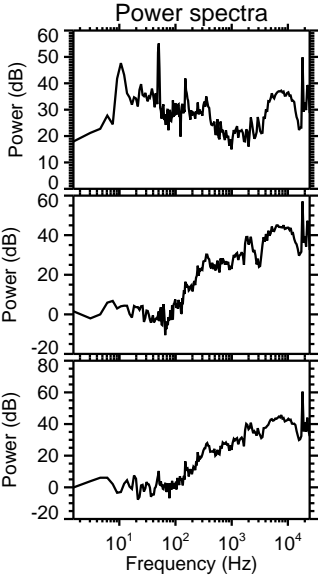
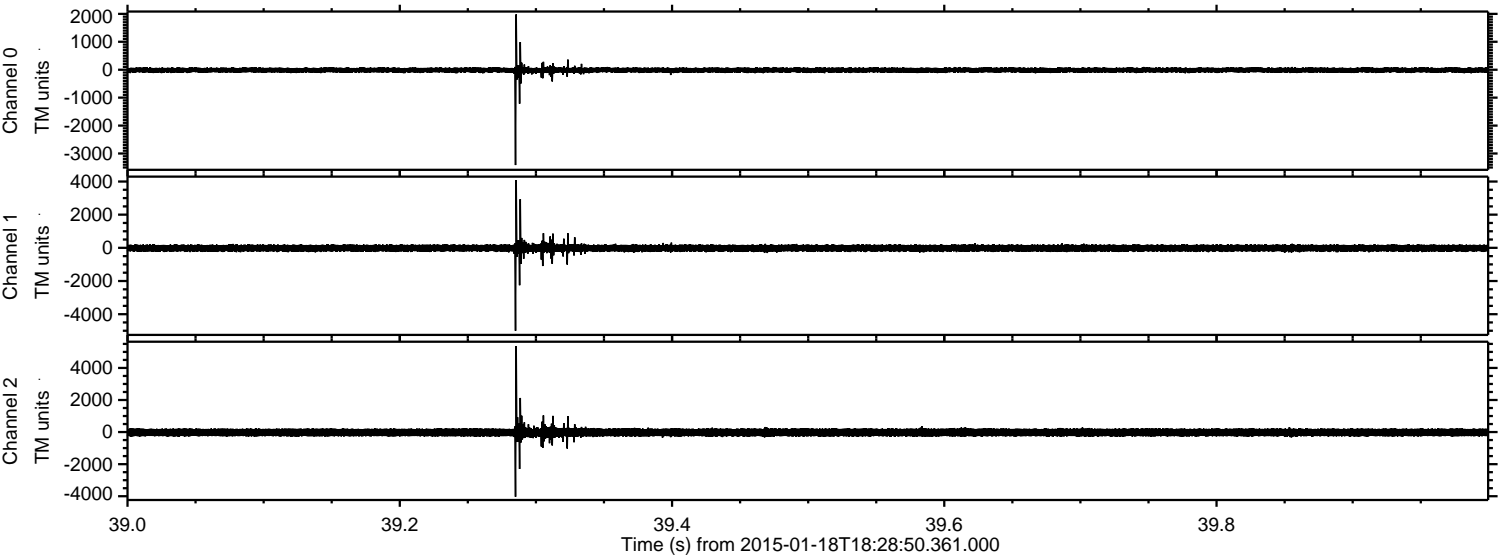

Processed Mon Jan 26 21:35:40 2015 by ELM ver.2012-10-06 from 001__elm20150118_182849__dat00.bin

