

ELMAVAN 3D WAVEFORMS (Measured data sampled at 50 kHz) 49807 packets of 144 samples from 2015-01-18T14:43:42.657.999.

Processed Sun Jan 25 20:39:13 2015 by ELM ver.2012-10-06 from 001__elm20150118_144341__dat00.bin

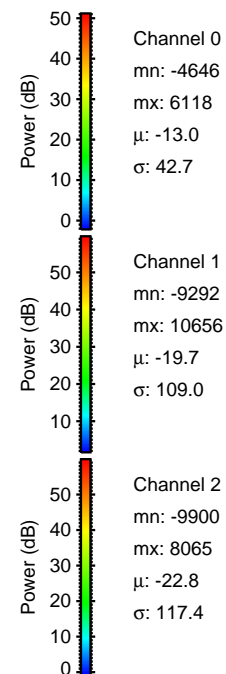
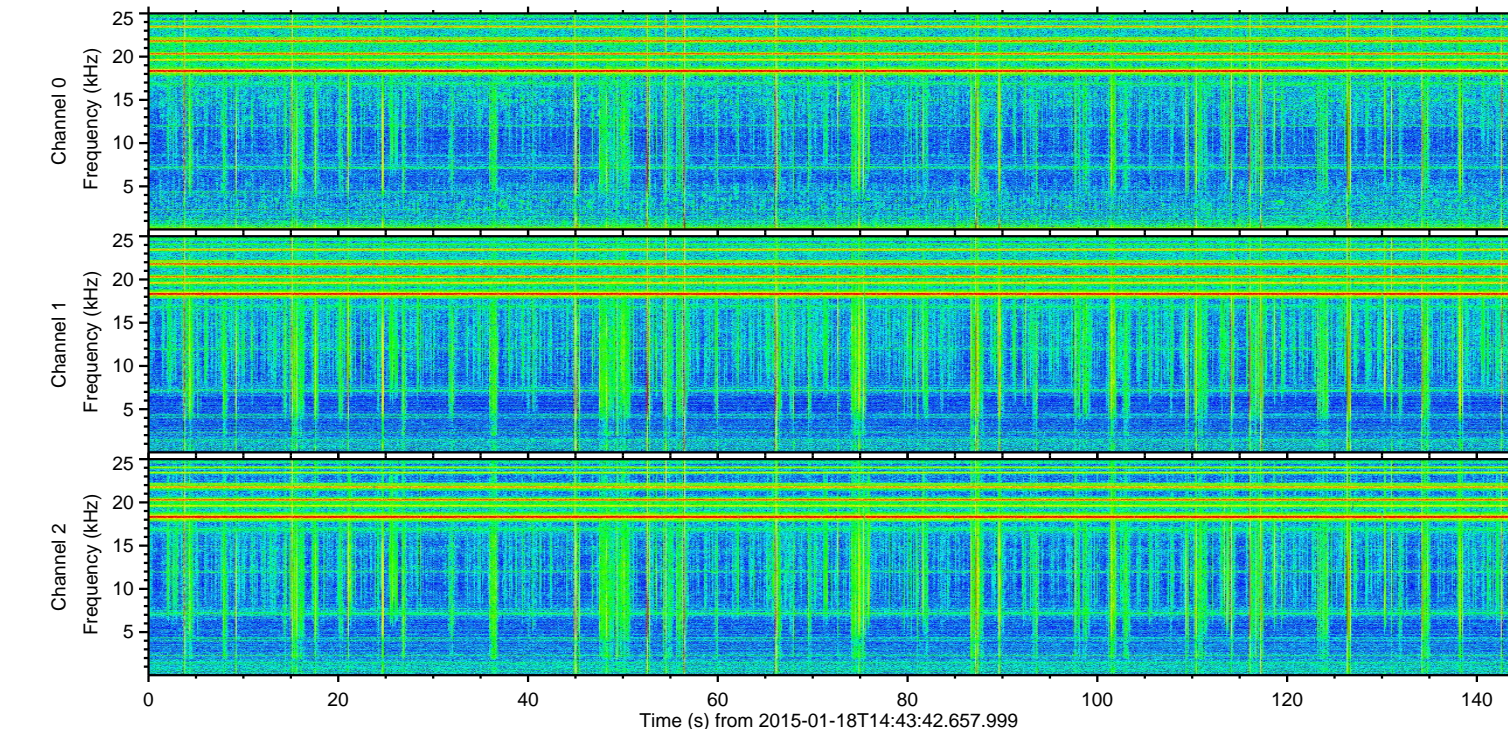
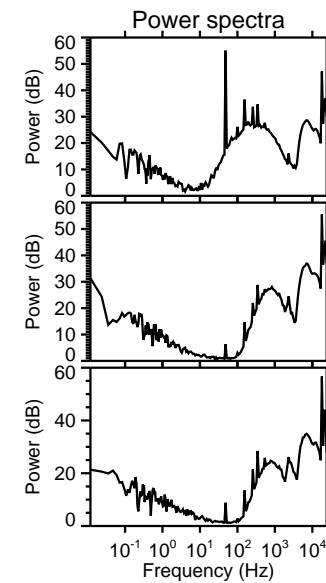
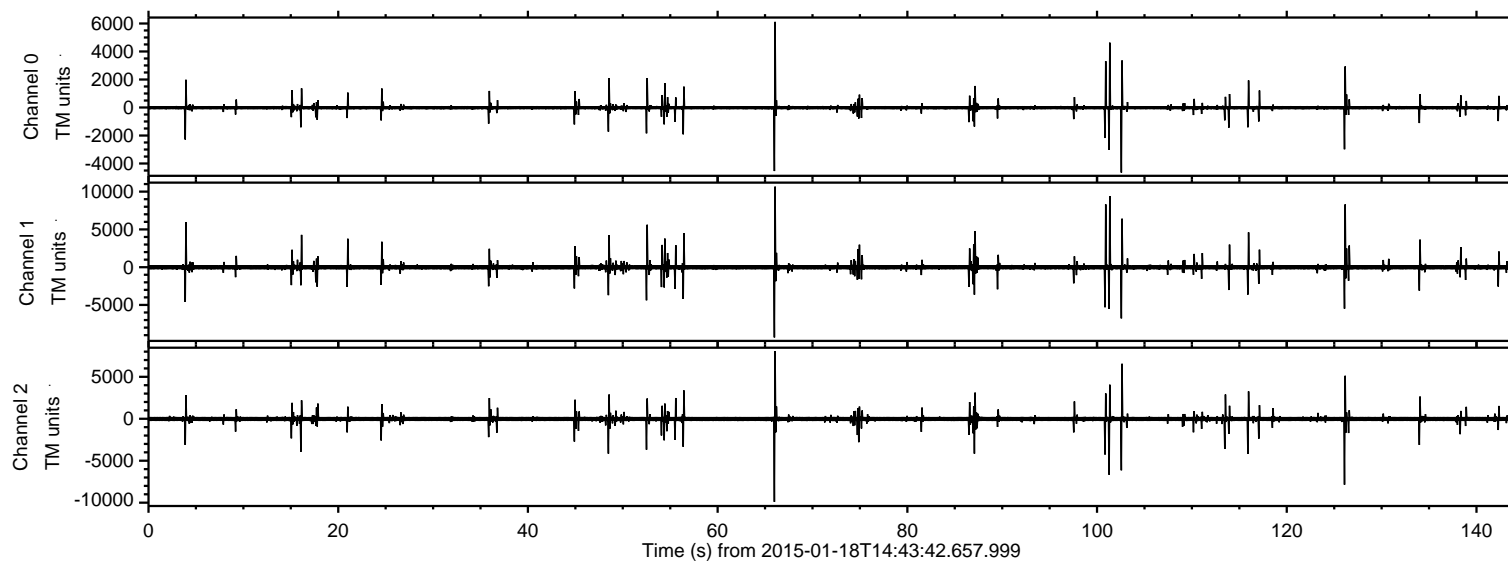

ELMAVAN 3D WAVEFORMS (Measured data sampled at 50 kHz) 49807 packets of 144 samples from 2015-01-18T14:43:42.657.999. Part 67/144

Processed Sun Jan 25 20:39:25 2015 by ELM ver.2012-10-06 from 001__elm20150118_144341__dat00.bin

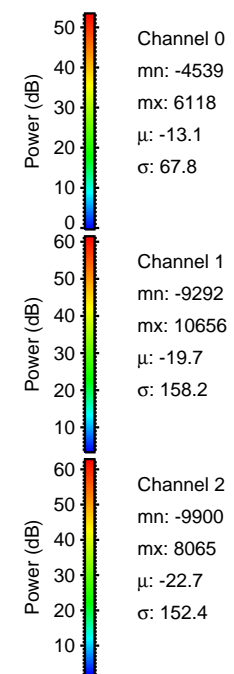
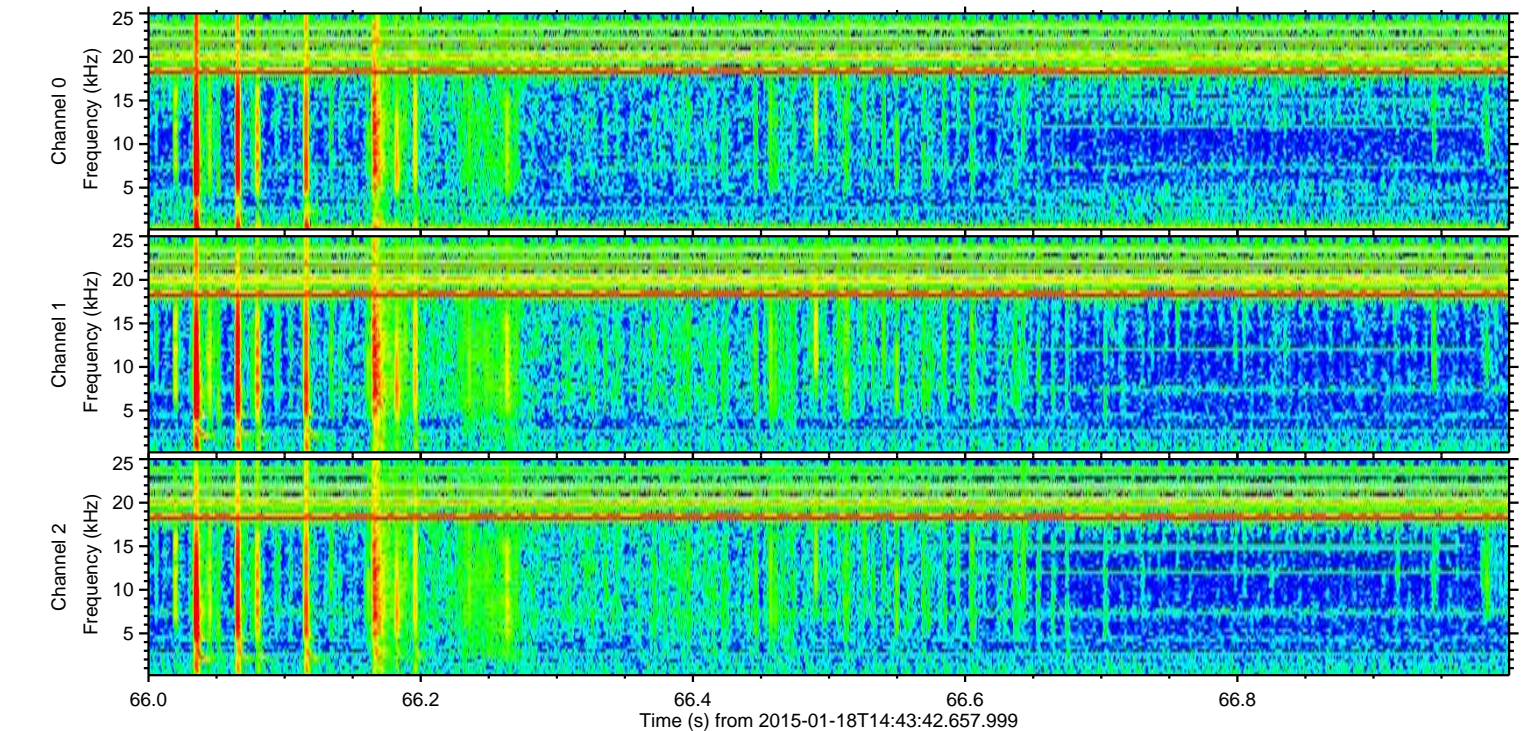
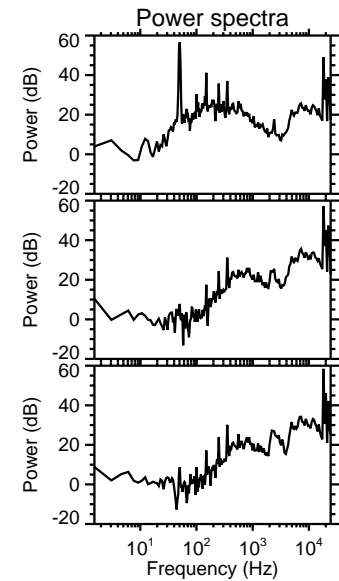
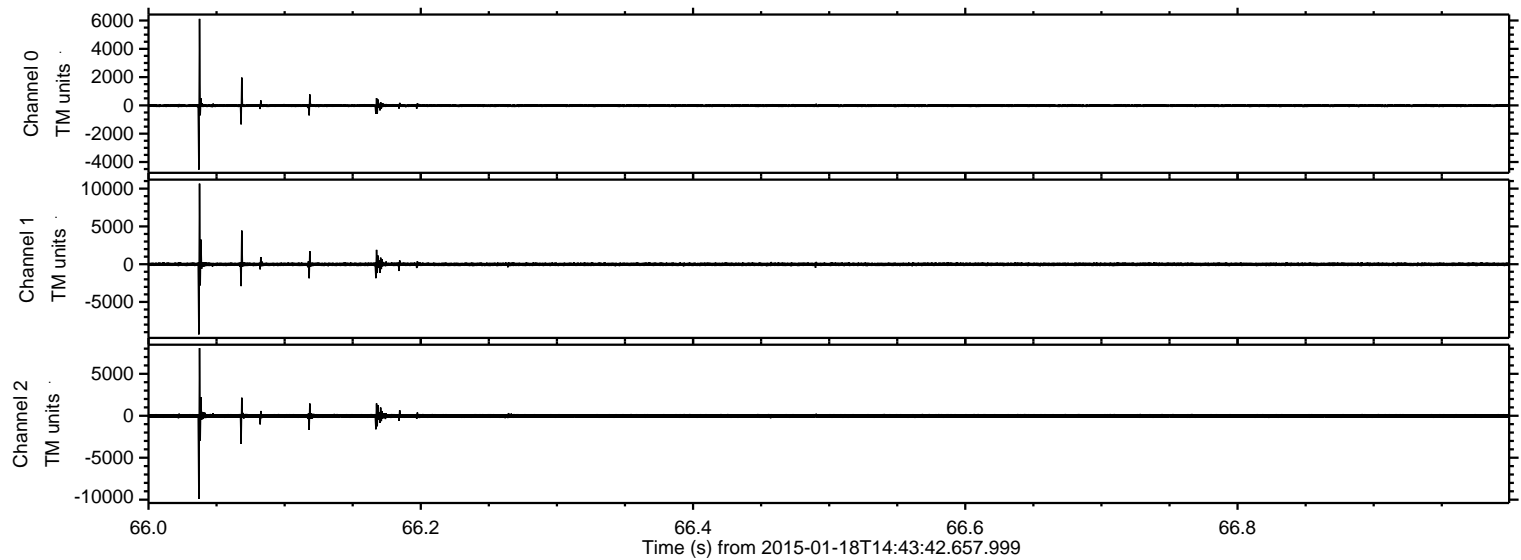

ELMAVAN 3D WAVEFORMS (Measured data sampled at 50 kHz) 49807 packets of 144 samples from 2015-01-18T14:43:42.657.999. Part 102/144

Processed Sun Jan 25 20:39:26 2015 by ELM ver.2012-10-06 from 001__elm20150118_144341__dat00.bin

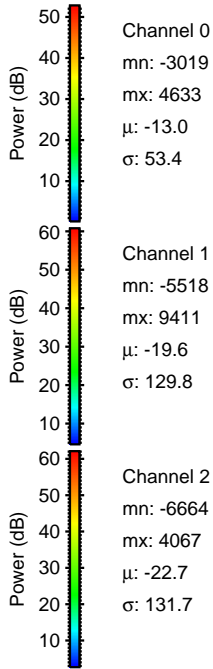
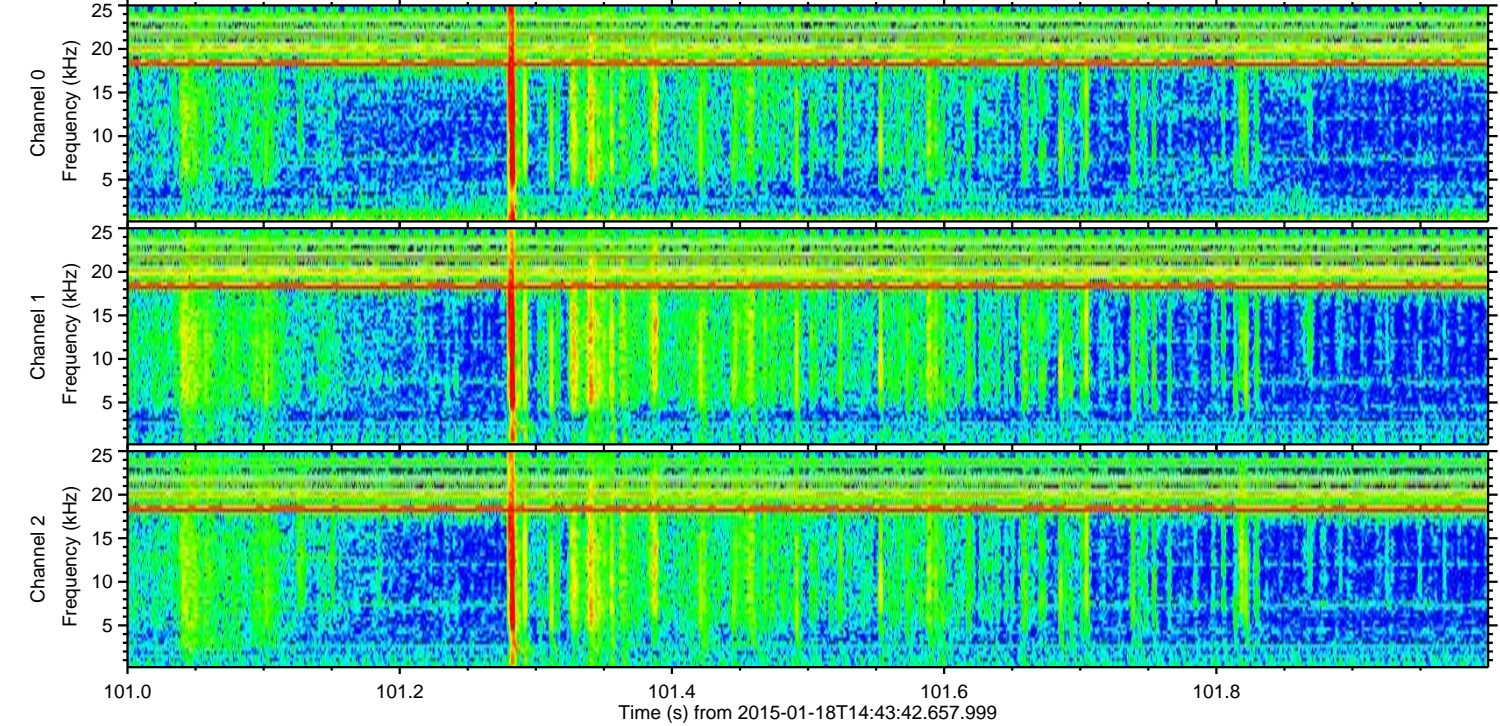
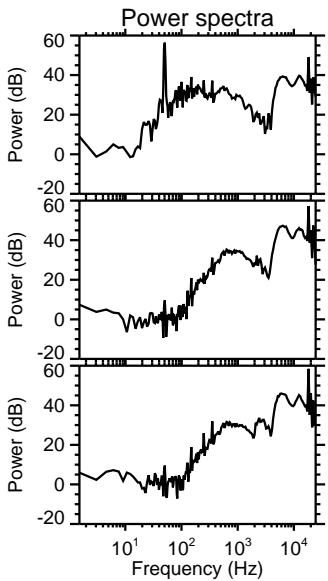
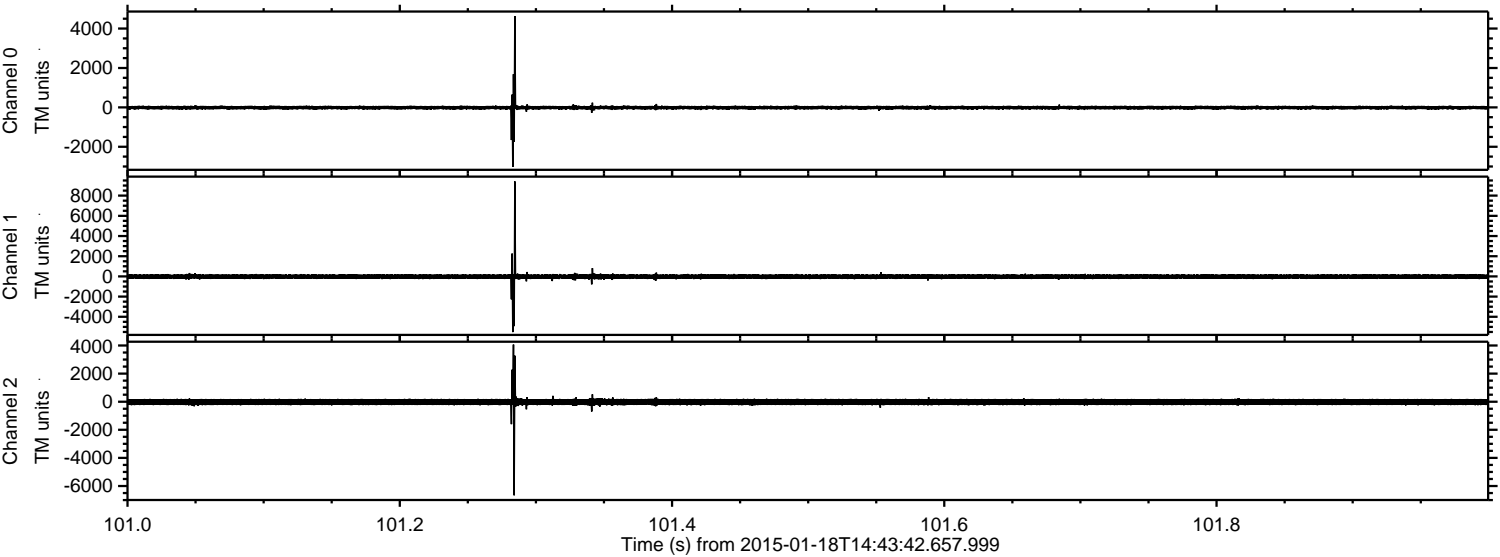

Channel 0
mn: -3019
mx: 4633
 μ : -13.0
 σ : 53.4

Channel 1
mn: -5518
mx: 9411
 μ : -19.6
 σ : 129.8

Channel 2
mn: -6664
mx: 4067
 μ : -22.7
 σ : 131.7

ELMAVAN 3D WAVEFORMS (Measured data sampled at 50 kHz) 49807 packets of 144 samples from 2015-01-18T14:43:42.657.999. Part 101/144

Processed Sun Jan 25 20:39:27 2015 by ELM ver.2012-10-06 from 001__elm20150118_144341__dat00.bin

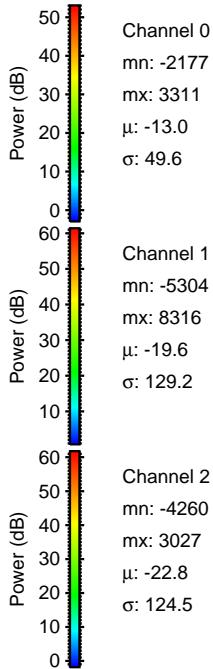
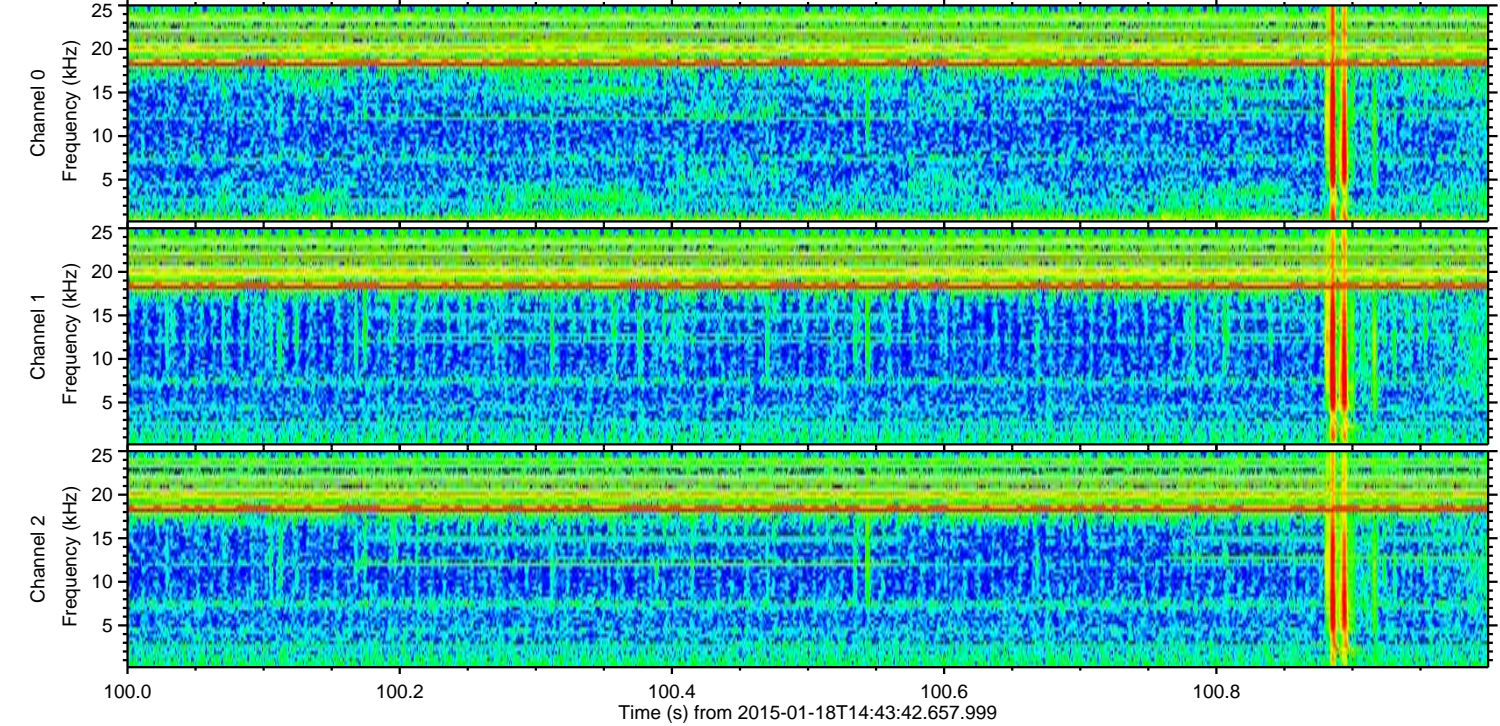
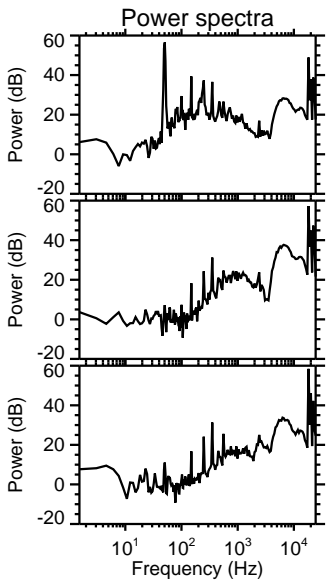
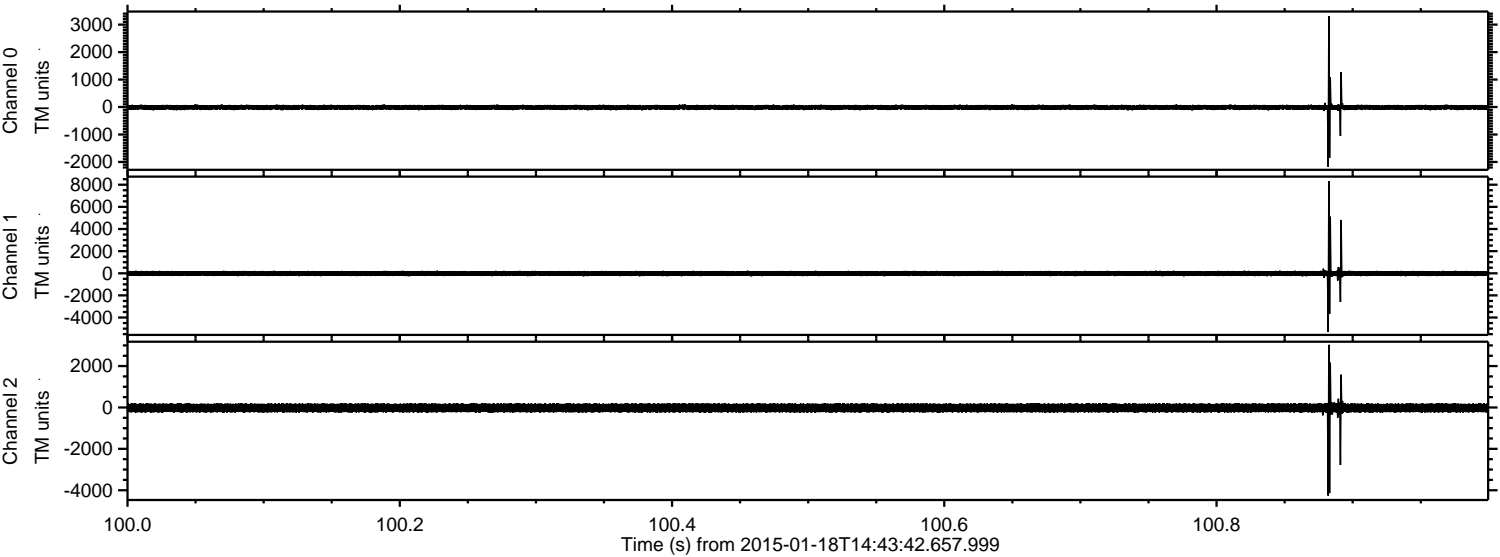

Channel 0
mn: -2177
mx: 3311
 μ : -13.0
 σ : 49.6

Channel 1
mn: -5304
mx: 8316
 μ : -19.6
 σ : 129.2

Channel 2
mn: -4260
mx: 3027
 μ : -22.8
 σ : 124.5

ELMAVAN 3D WAVEFORMS (Measured data sampled at 50 kHz) 49807 packets of 144 samples from 2015-01-18T14:43:42.657.999. Part 127/144

Processed Sun Jan 25 20:39:28 2015 by ELM ver.2012-10-06 from 001__elm20150118_144341__dat00.bin

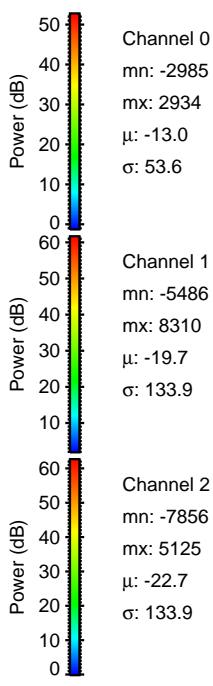
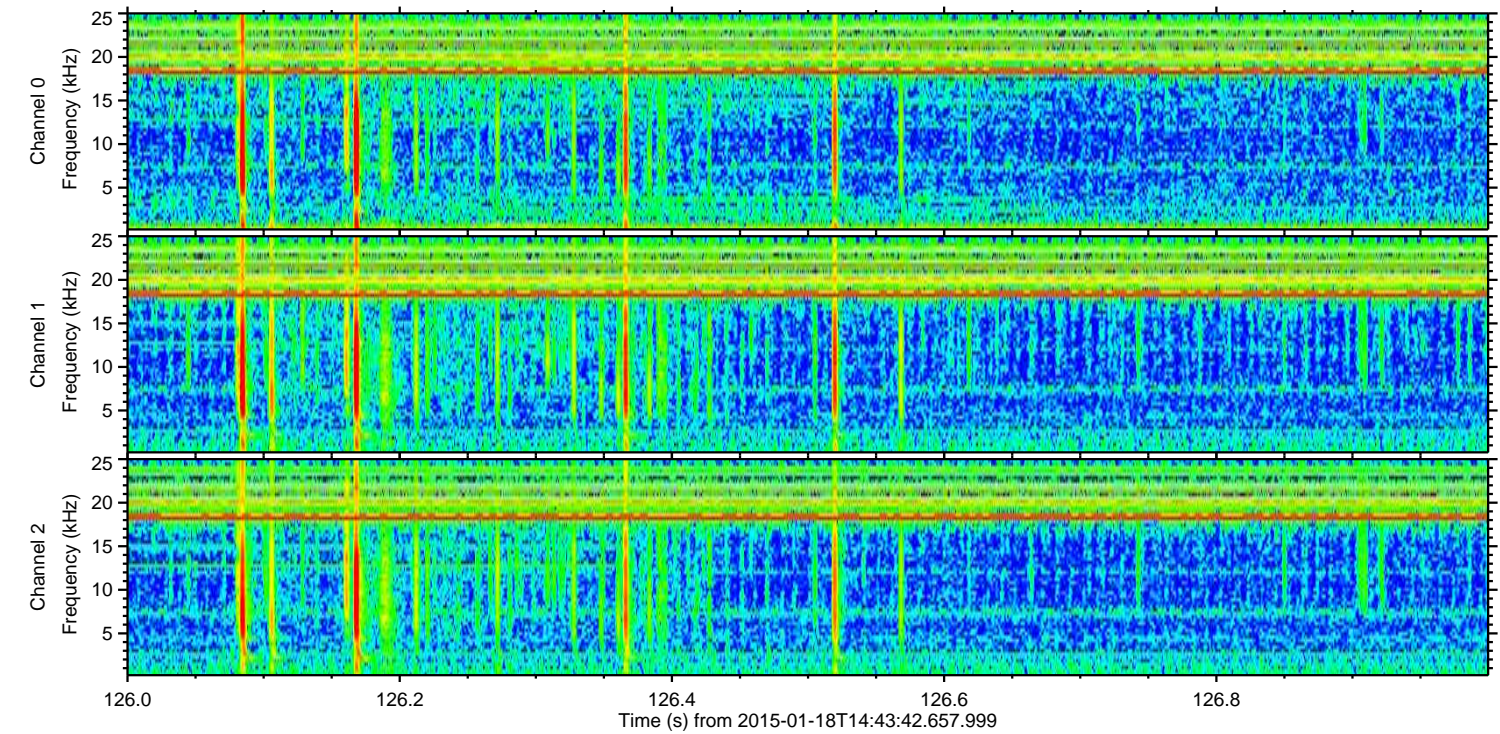
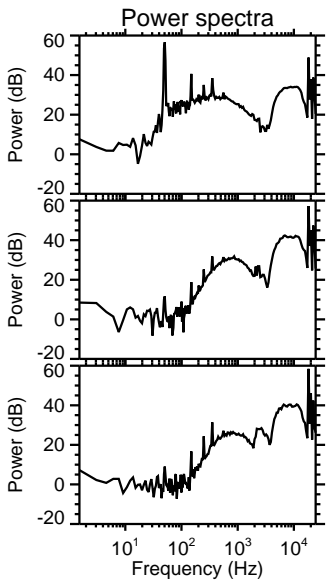
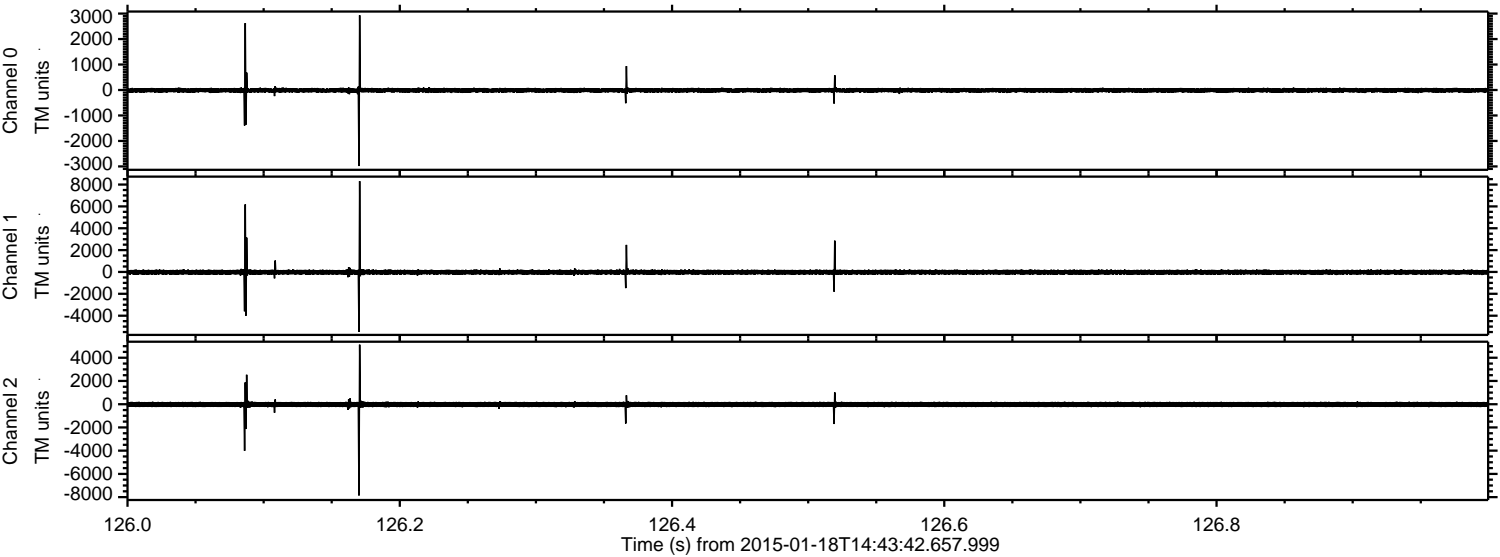

ELMAVAN 3D WAVEFORMS (Measured data sampled at 50 kHz) 49807 packets of 144 samples from 2015-01-18T14:43:42.657.999. Part 103/144

Processed Sun Jan 25 20:39:29 2015 by ELM ver.2012-10-06 from 001__elm20150118_144341__dat00.bin

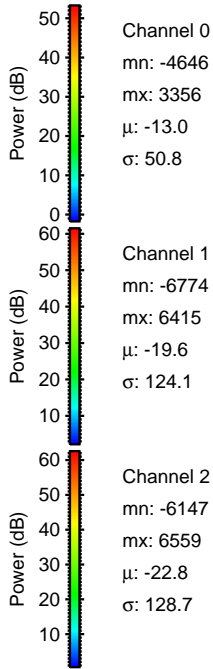
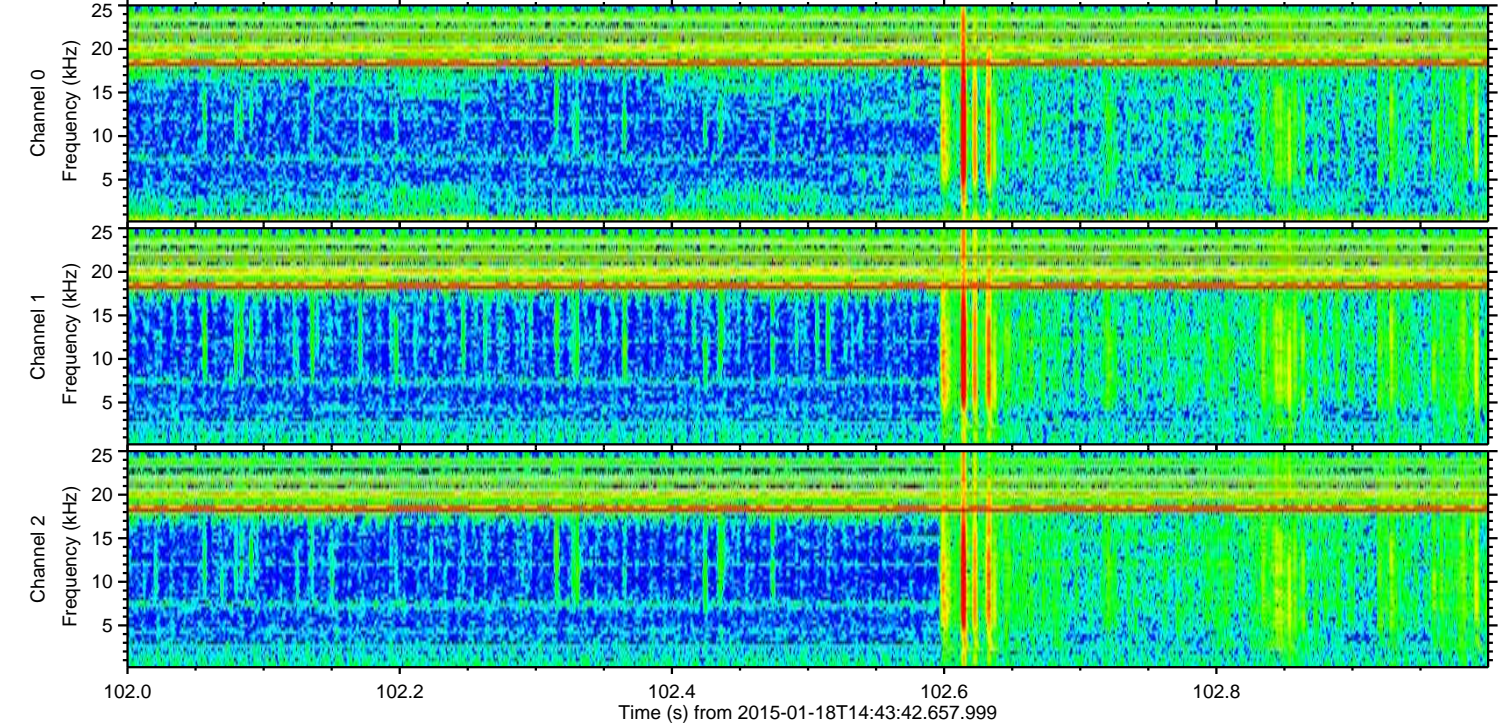
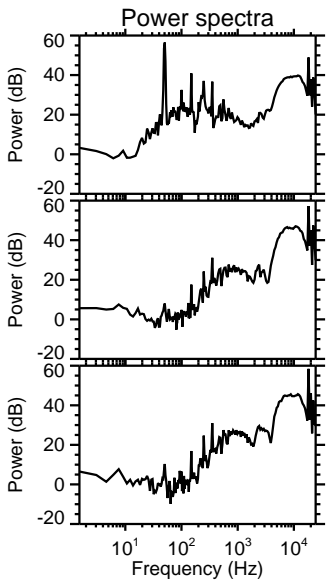
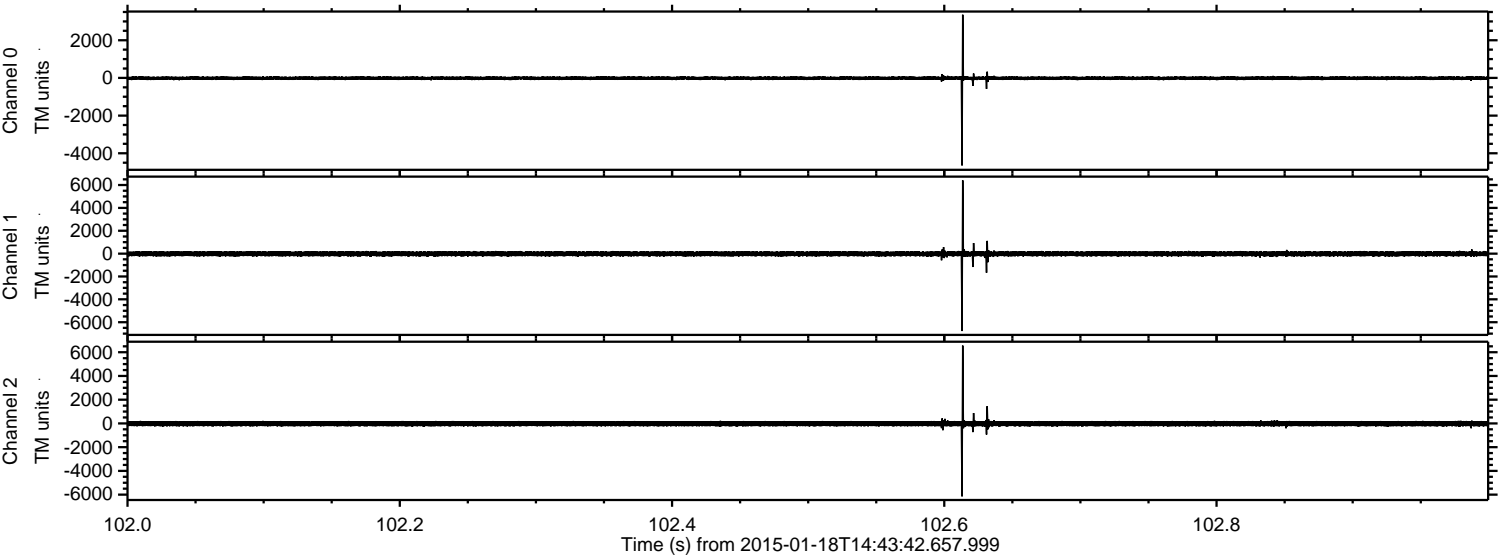

ELMAVAN 3D WAVEFORMS (Measured data sampled at 50 kHz) 49807 packets of 144 samples from 2015-01-18T14:43:42.657.999. Part 4/144

Processed Sun Jan 25 20:39:30 2015 by ELM ver.2012-10-06 from 001__elm20150118_144341__dat00.bin

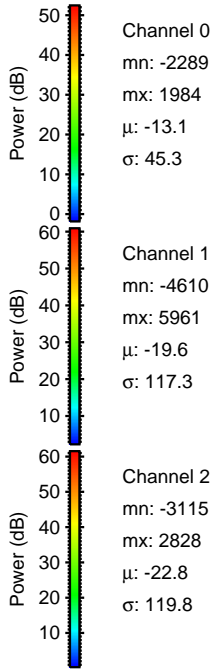
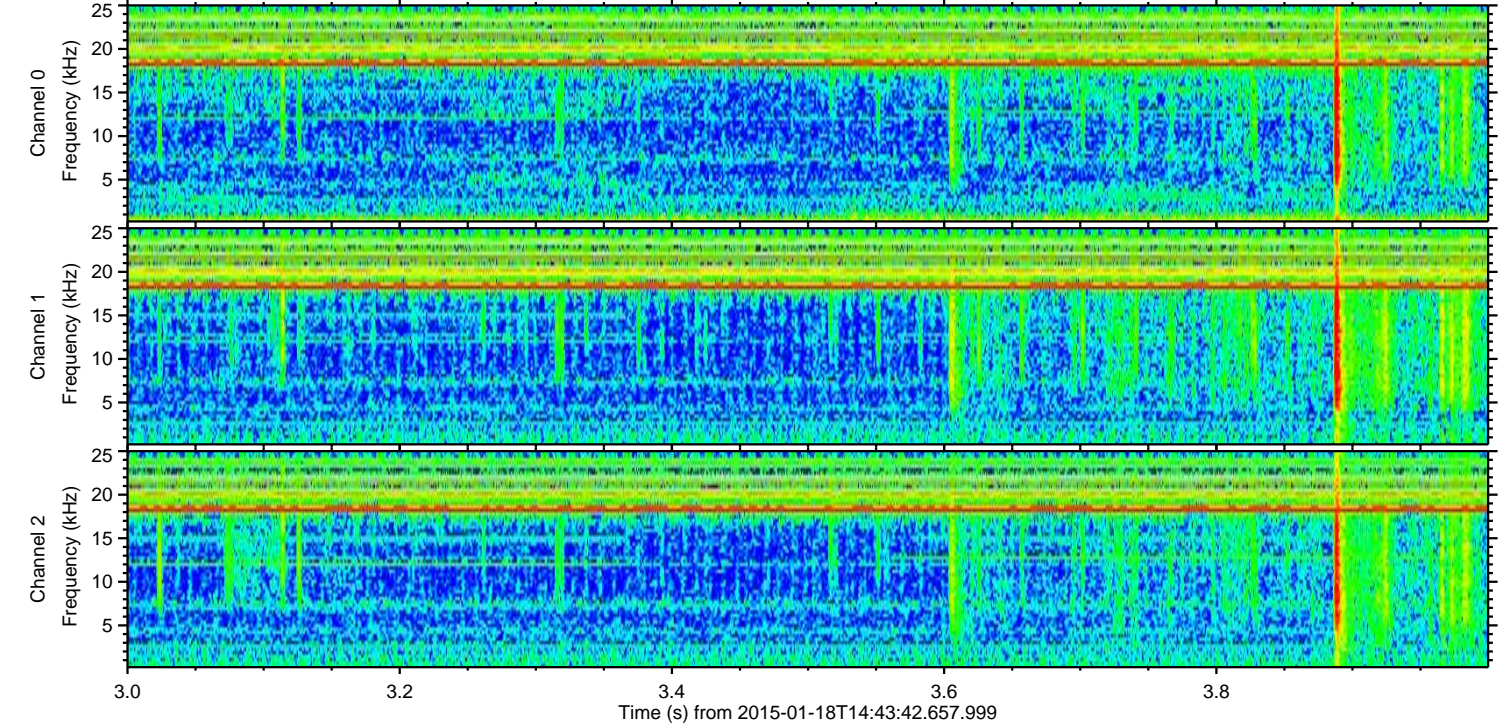
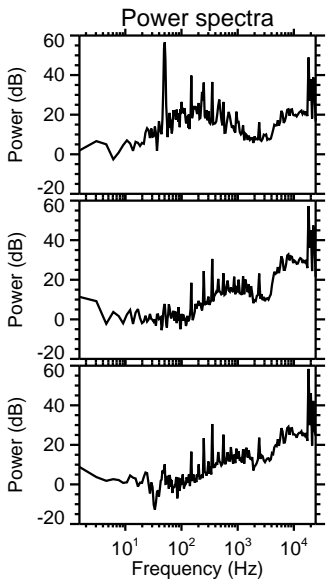
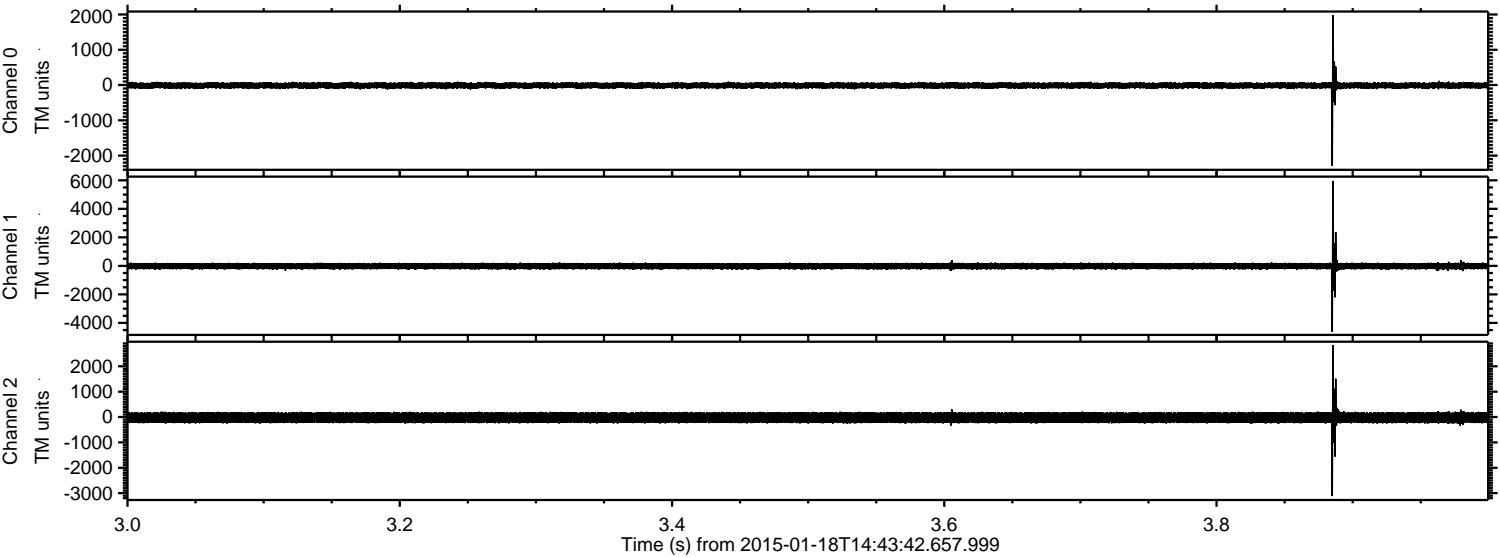

ELMAVAN 3D WAVEFORMS (Measured data sampled at 50 kHz) 49807 packets of 144 samples from 2015-01-18T14:43:42.657.999. Part 53/144

Processed Sun Jan 25 20:39:31 2015 by ELM ver.2012-10-06 from 001__elm20150118_144341__dat00.bin

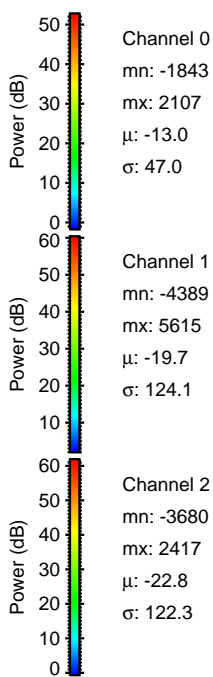
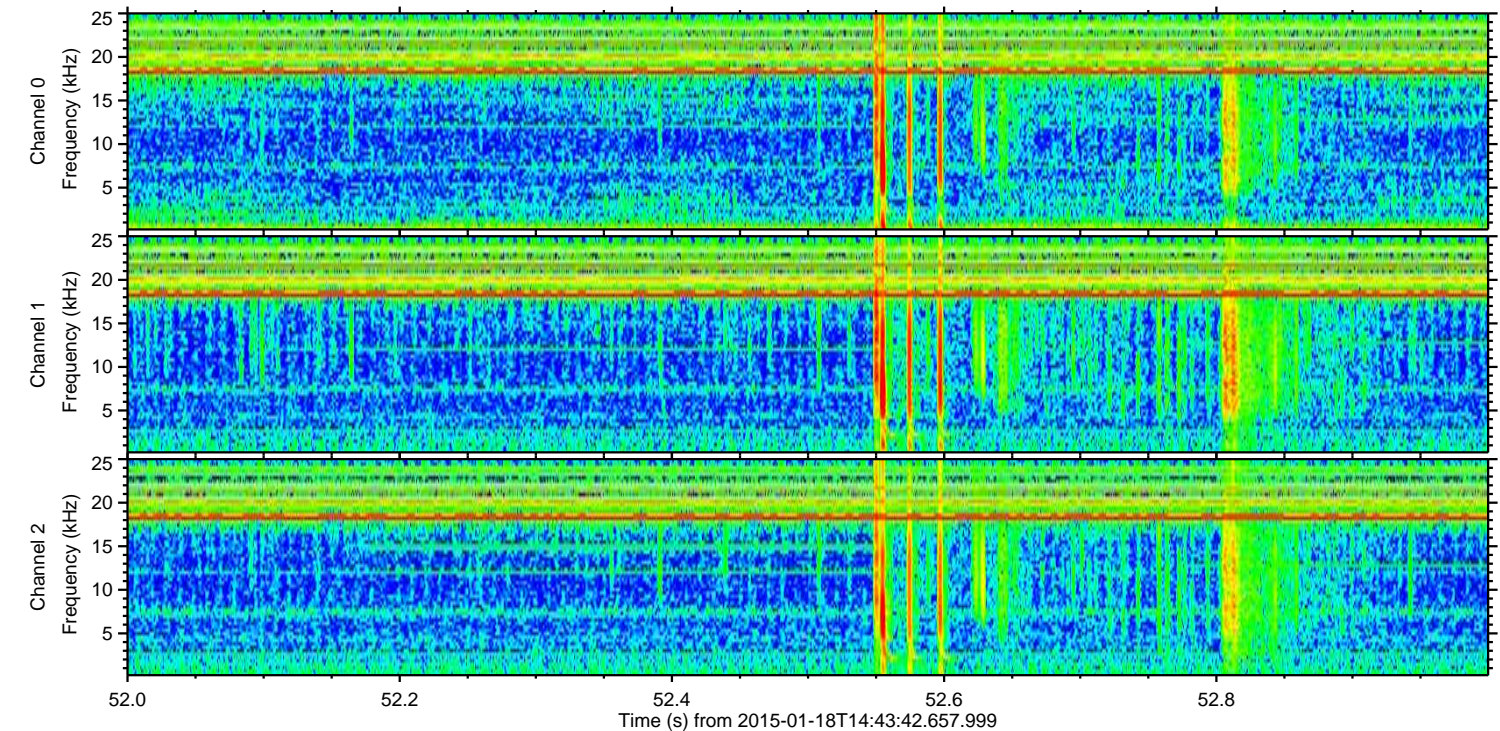
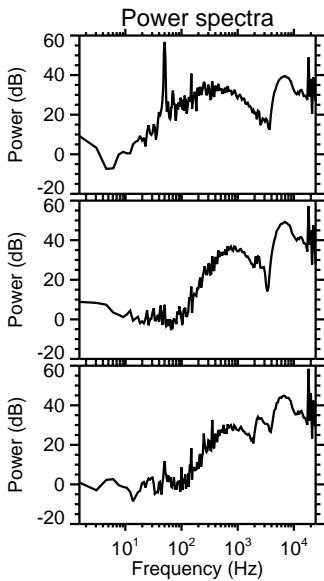
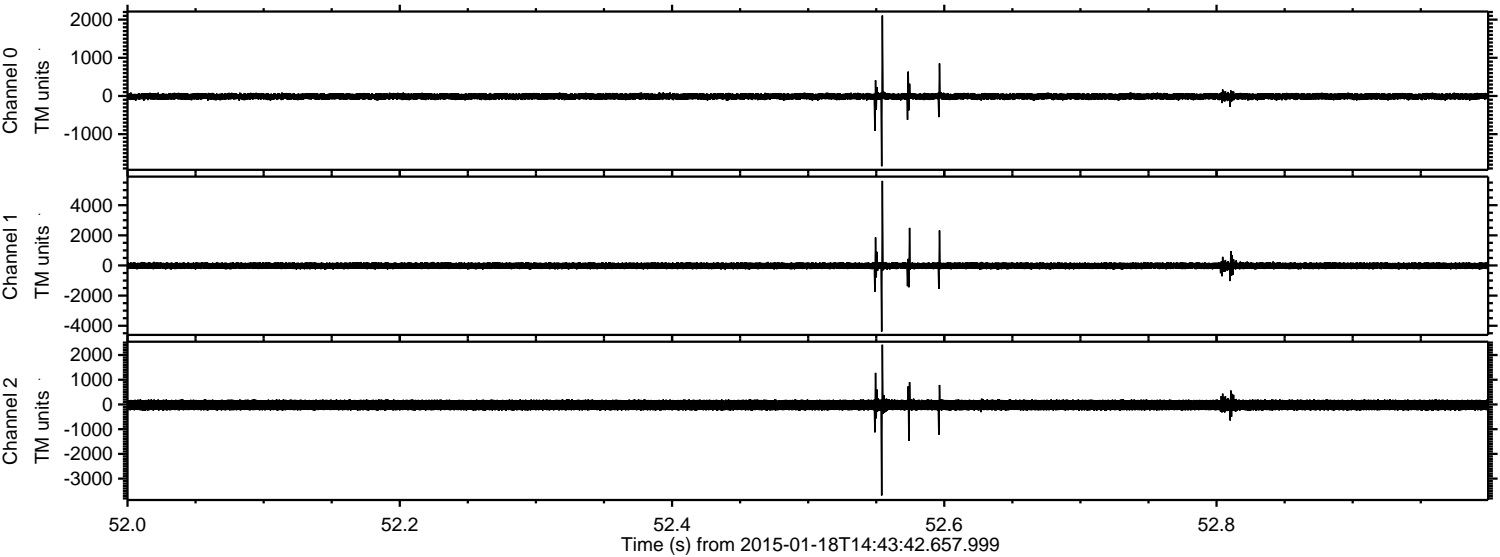

Processed Sun Jan 25 20:39:32 2015 by ELM ver.2012-10-06 from 001__elm20150118_144341__dat00.bin

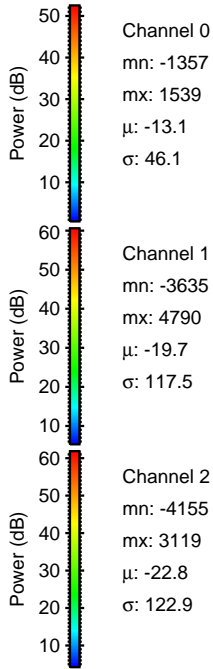
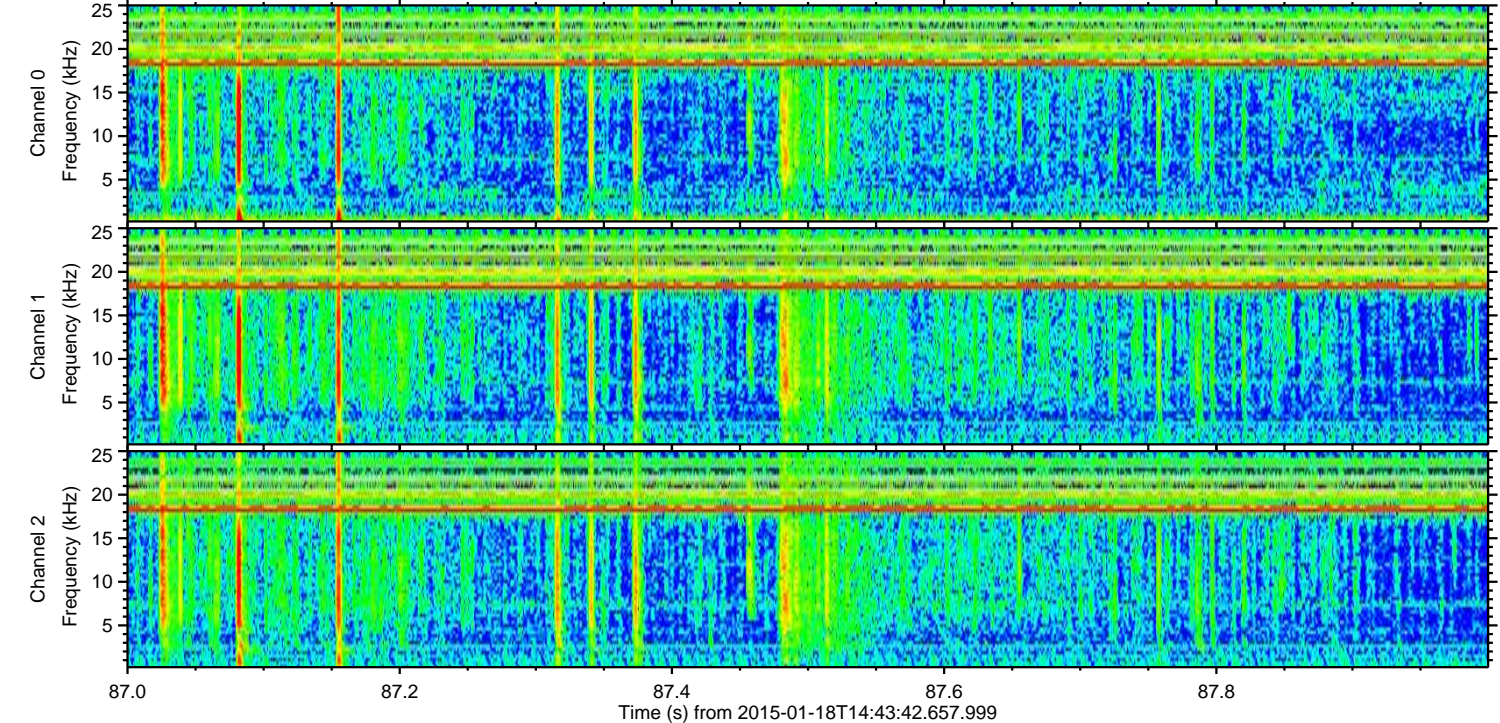
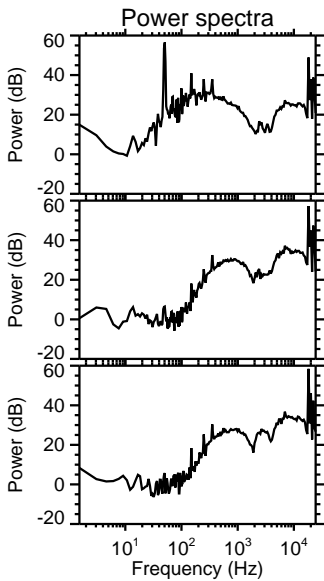
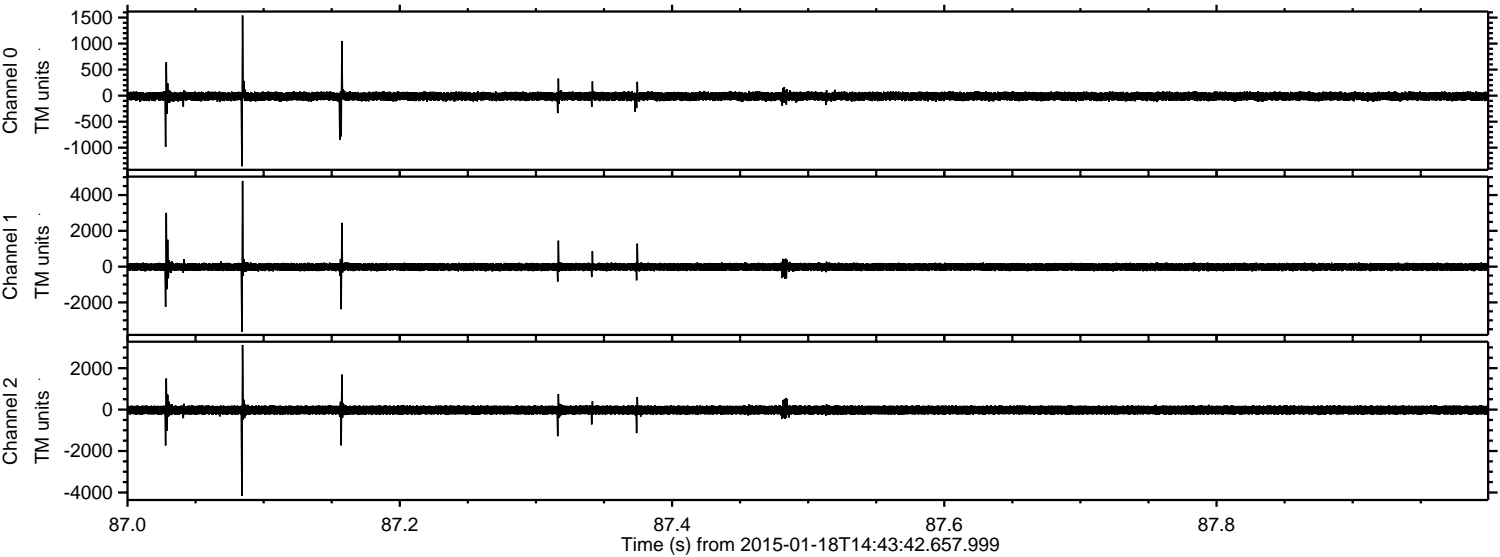

ELMAVAN 3D WAVEFORMS (Measured data sampled at 50 kHz) 49807 packets of 144 samples from 2015-01-18T14:43:42.657.999. Part 116/144

Processed Sun Jan 25 20:39:33 2015 by ELM ver.2012-10-06 from 001__elm20150118_144341__dat00.bin

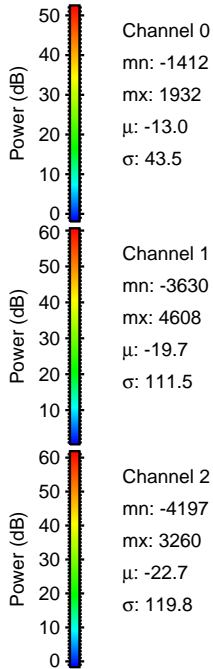
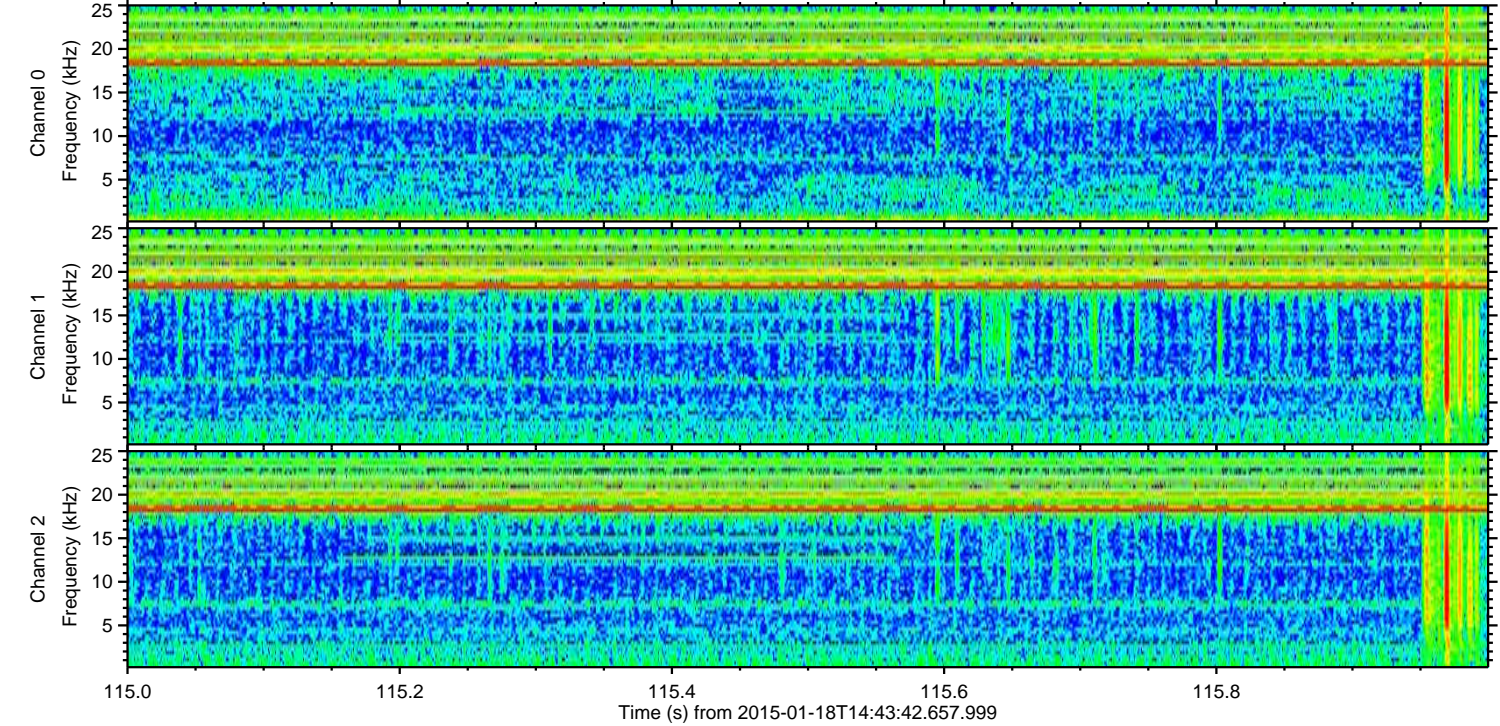
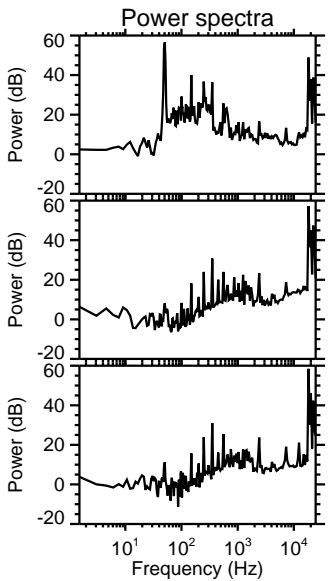
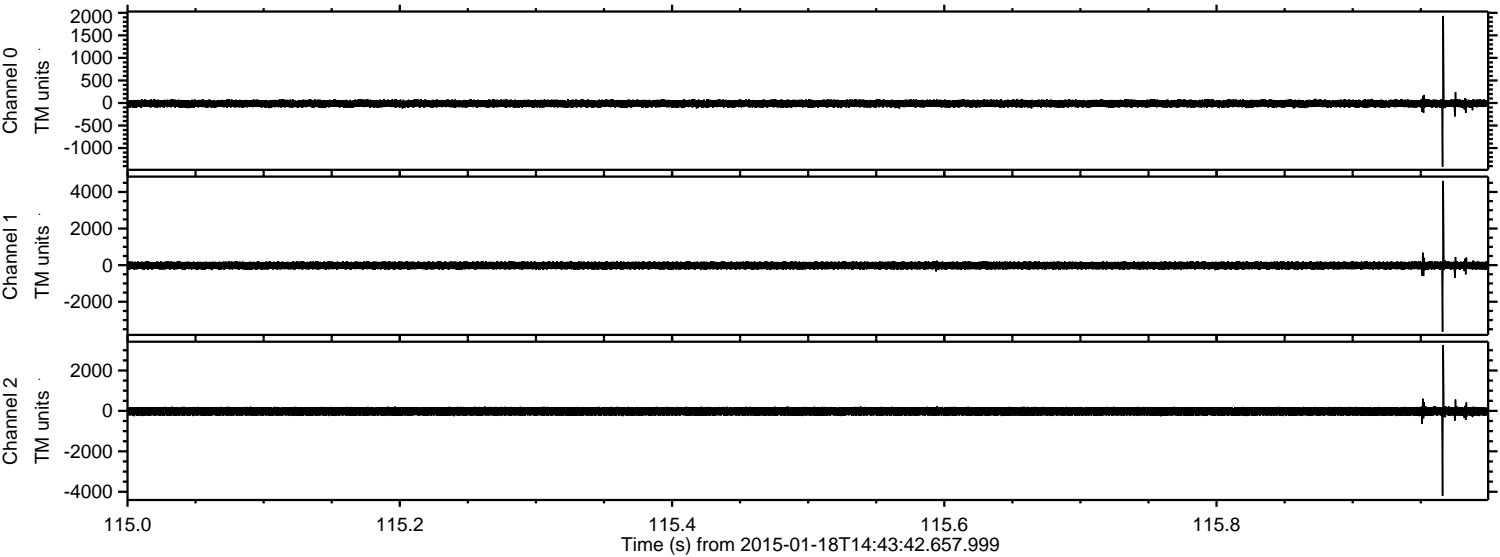

Processed Sun Jan 25 20:39:34 2015 by ELM ver.2012-10-06 from 001__elm20150118_144341__dat00.bin

