

ELMAVAN 3D WAVEFORMS (Measured data sampled at 50 kHz) 49809 packets of 144 samples from 2015-01-18T10:23:33.735.000.

Processed Sat Jan 24 13:51:22 2015 by ELM ver.2012-10-06 from 001__elm20150118_102332__dat00.bin

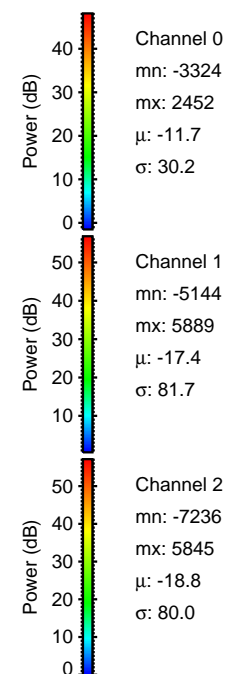

Processed Sat Jan 24 13:51:33 2015 by ELM ver.2012-10-06 from 001__elm20150118_102332__dat00.bin

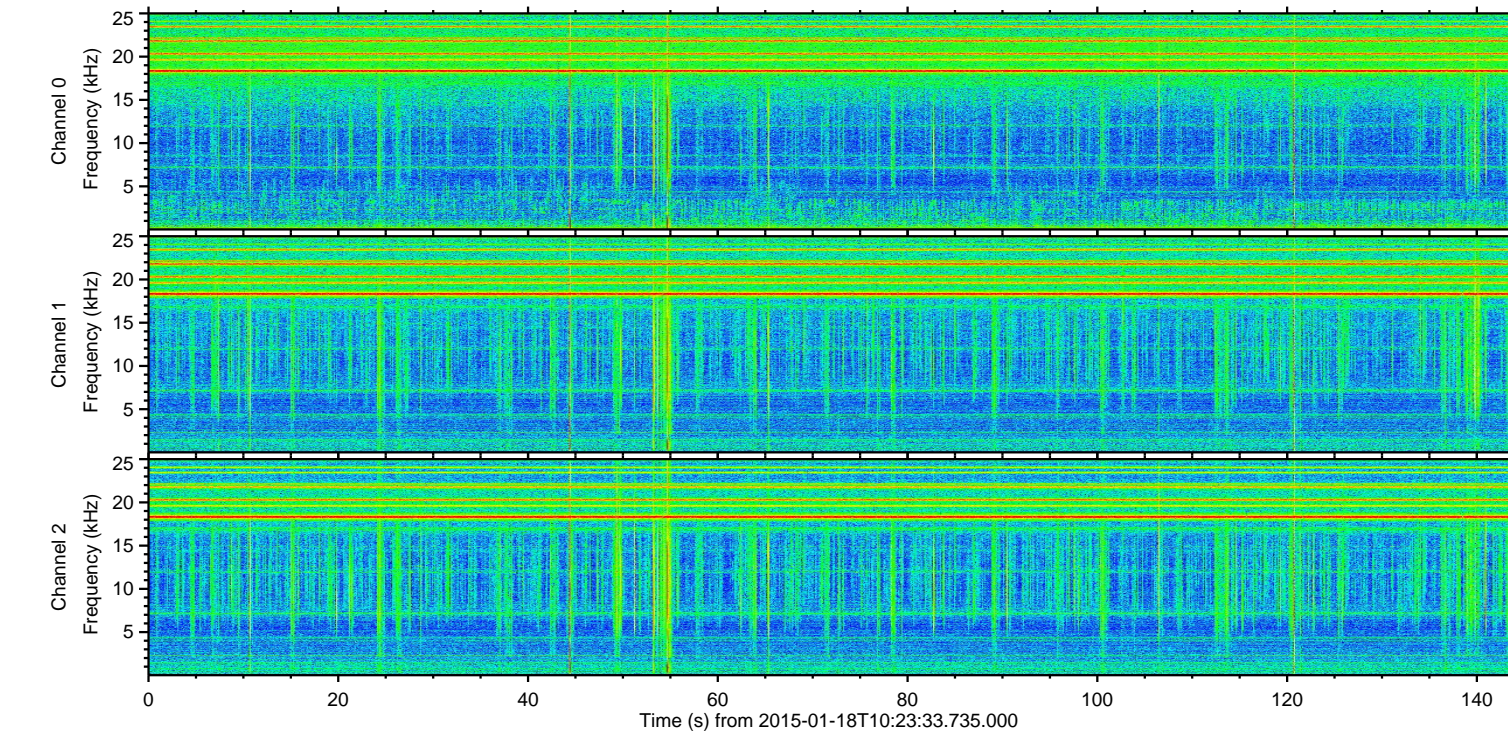
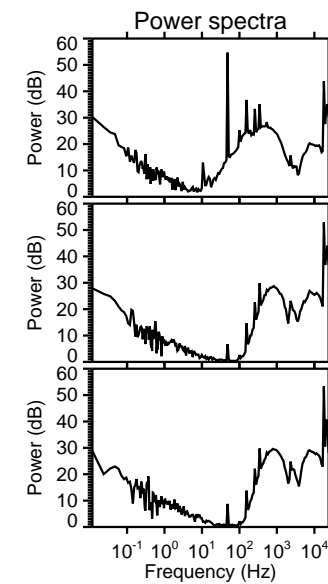
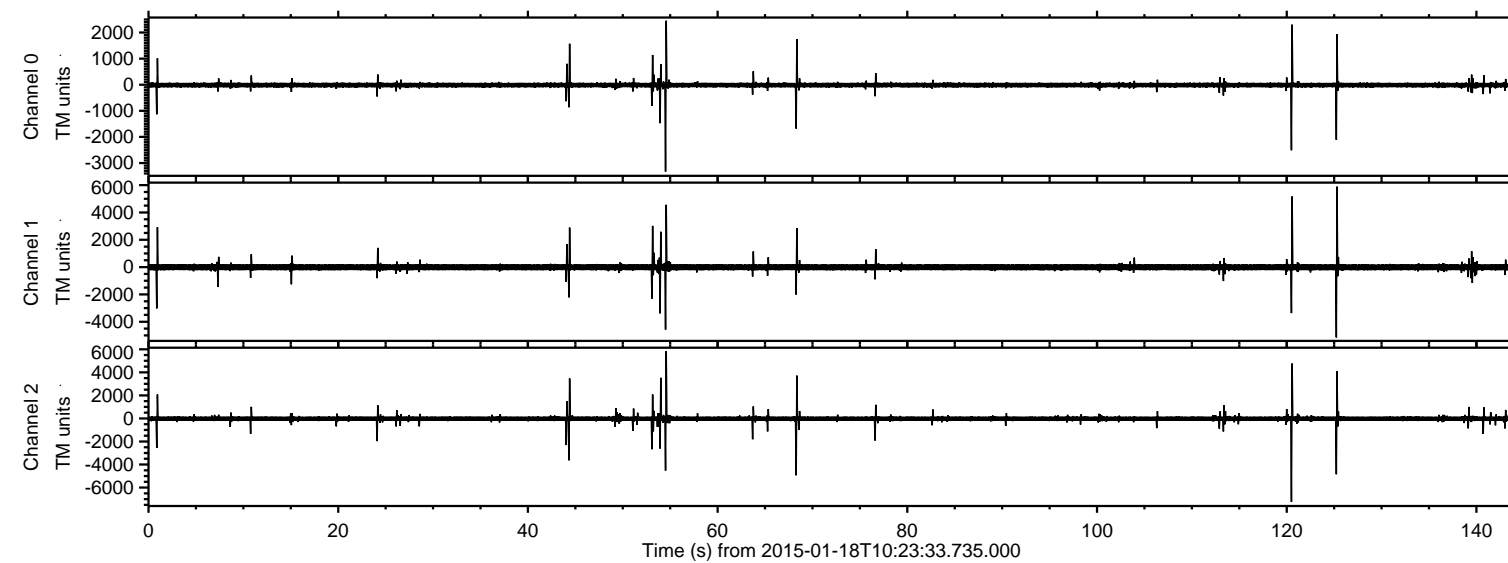
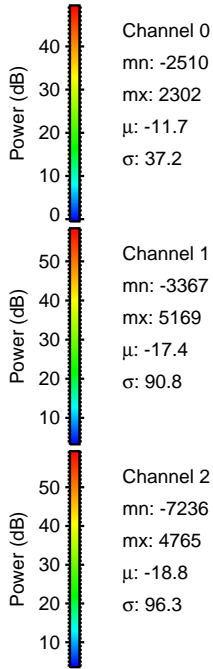
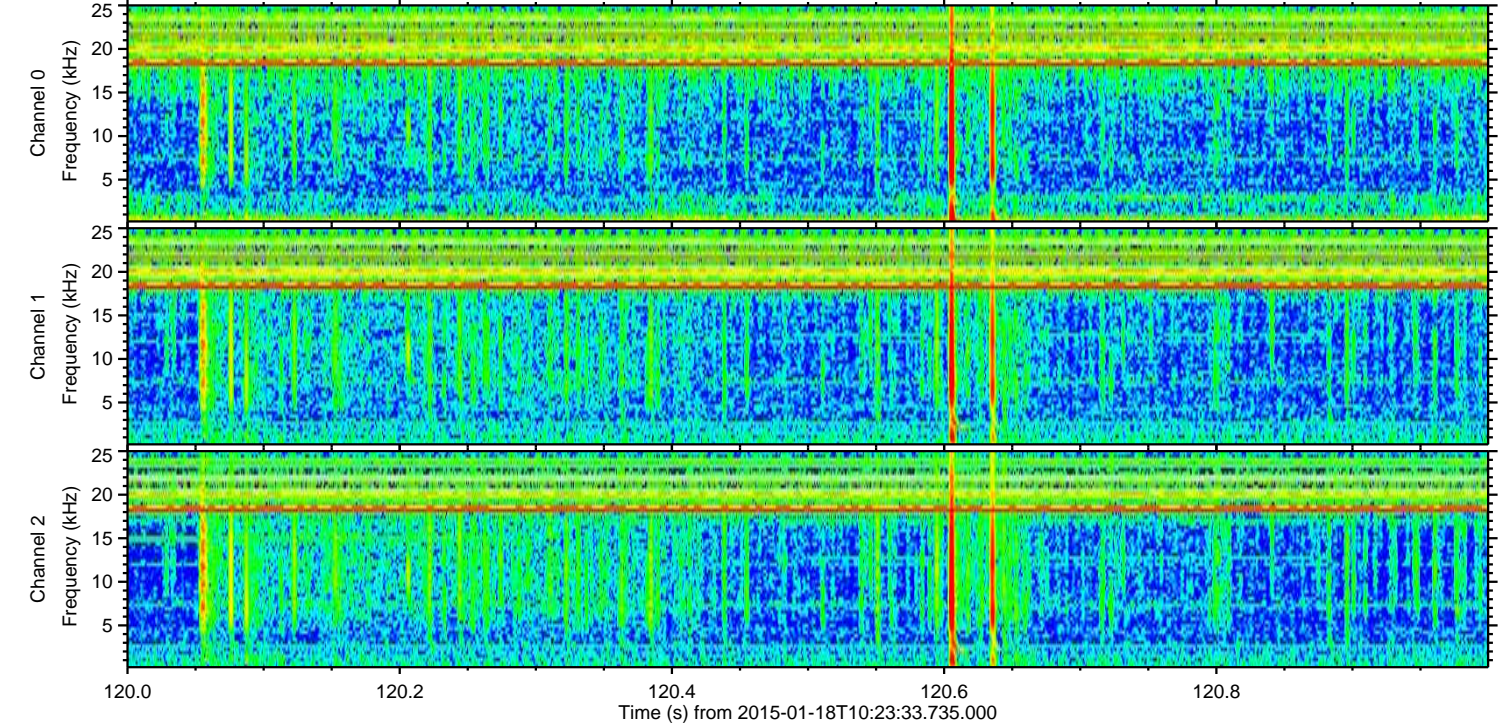
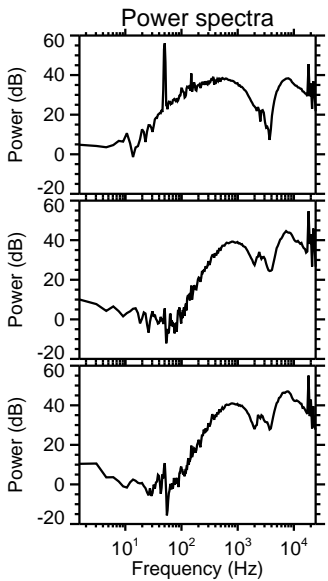
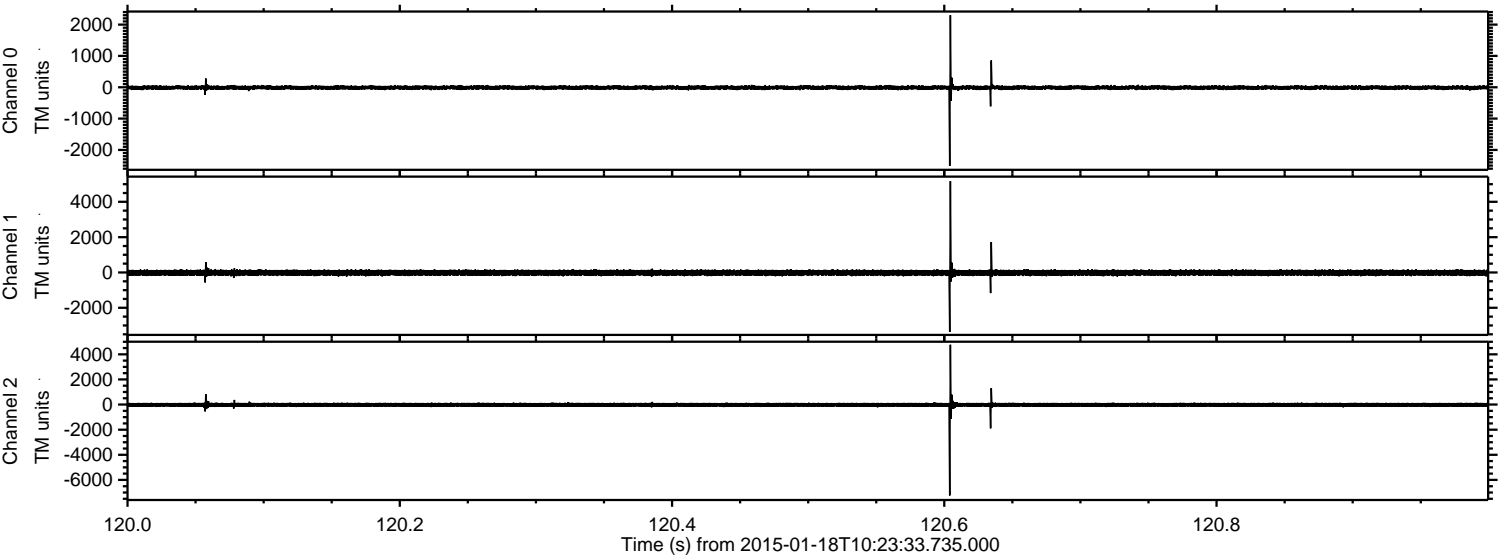

ELMAVAN 3D WAVEFORMS (Measured data sampled at 50 kHz) 49809 packets of 144 samples from 2015-01-18T10:23:33.735.000. Part 126/144

Processed Sat Jan 24 13:51:34 2015 by ELM ver.2012-10-06 from 001__elm20150118_102332__dat00.bin

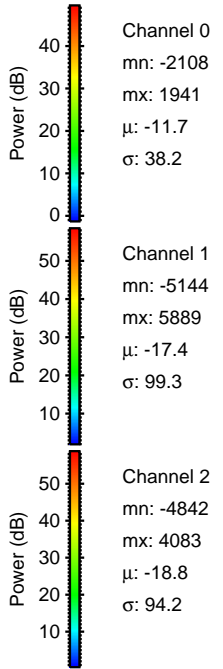
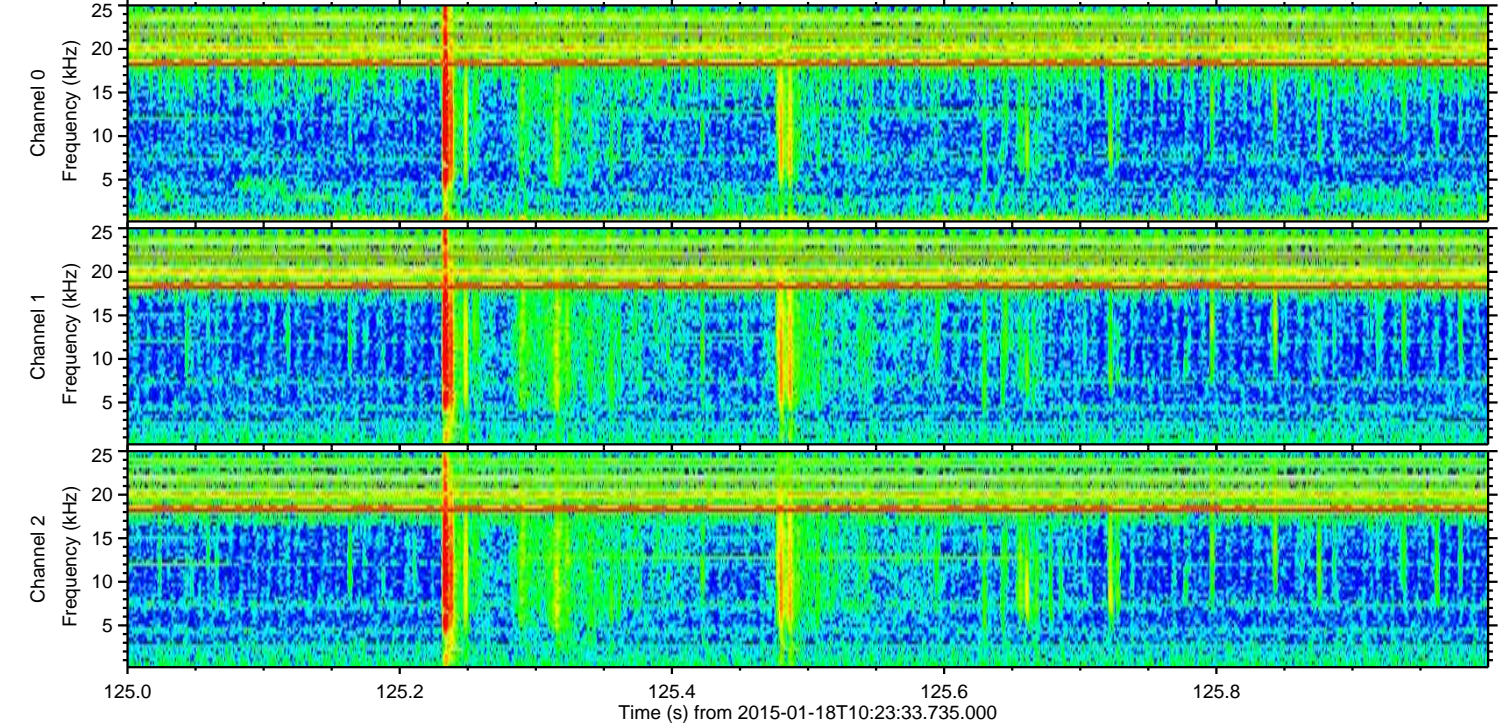
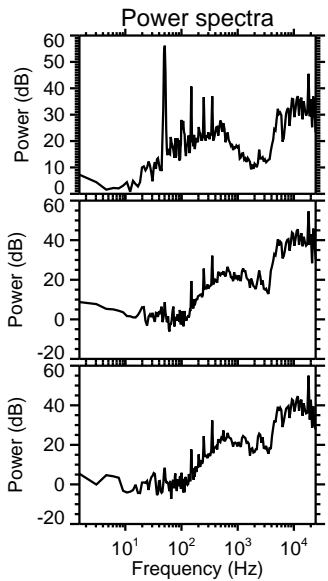
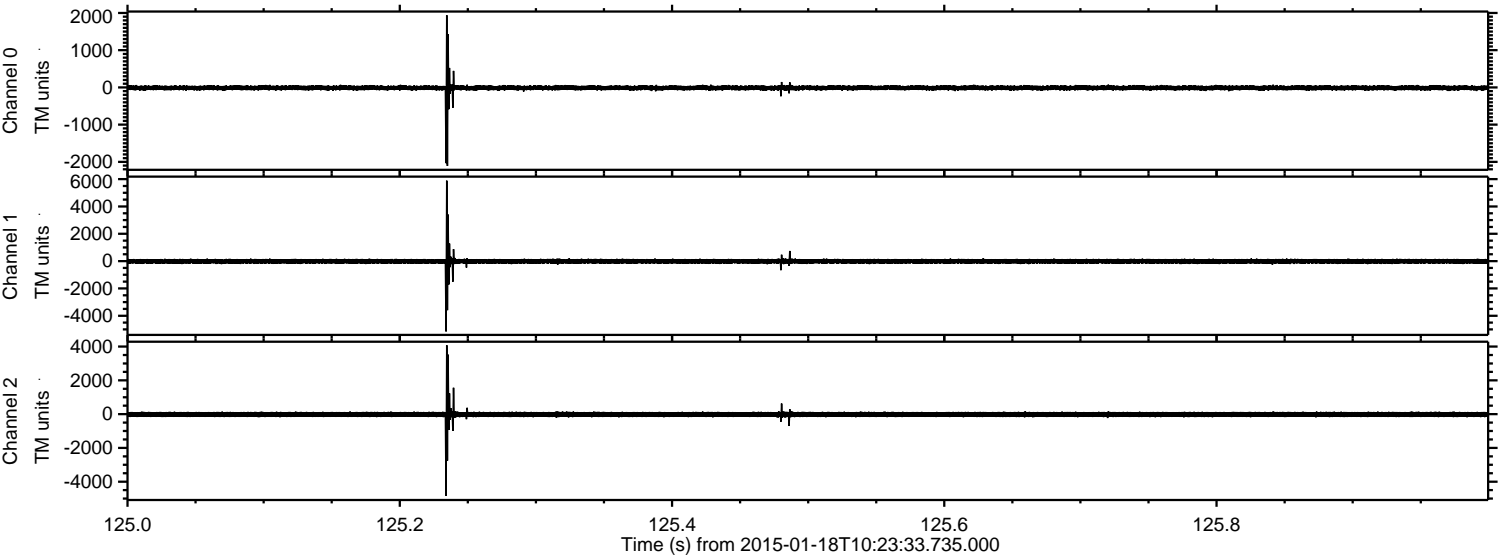

Processed Sat Jan 24 13:51:35 2015 by ELM ver.2012-10-06 from 001__elm20150118_102332__dat00.bin

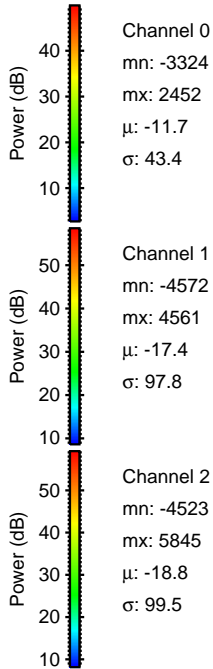
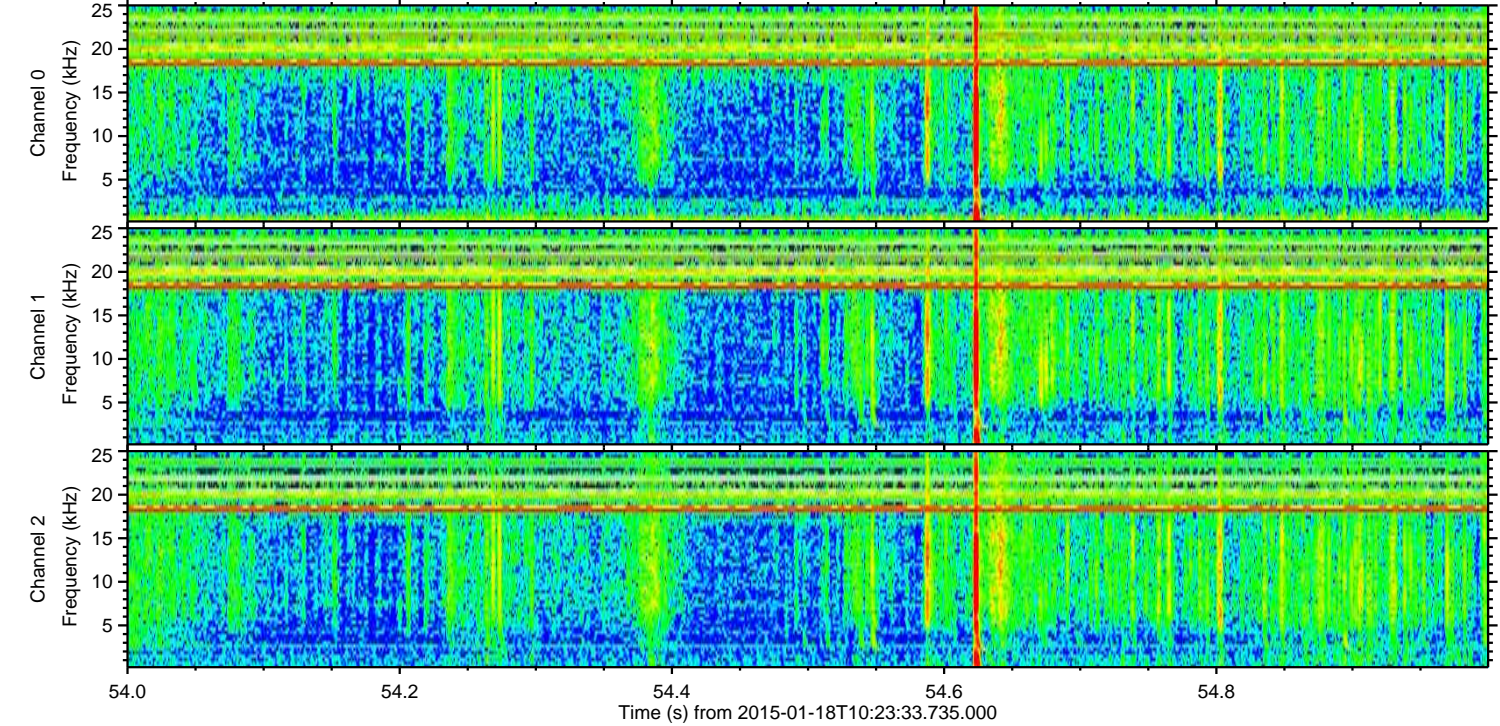
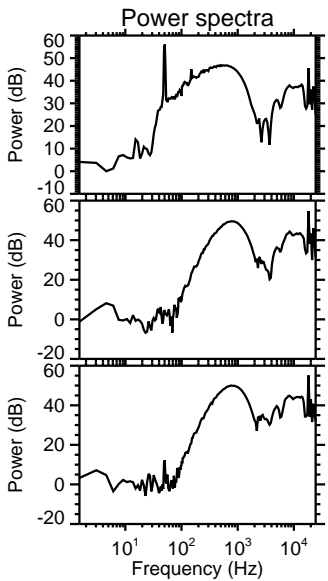
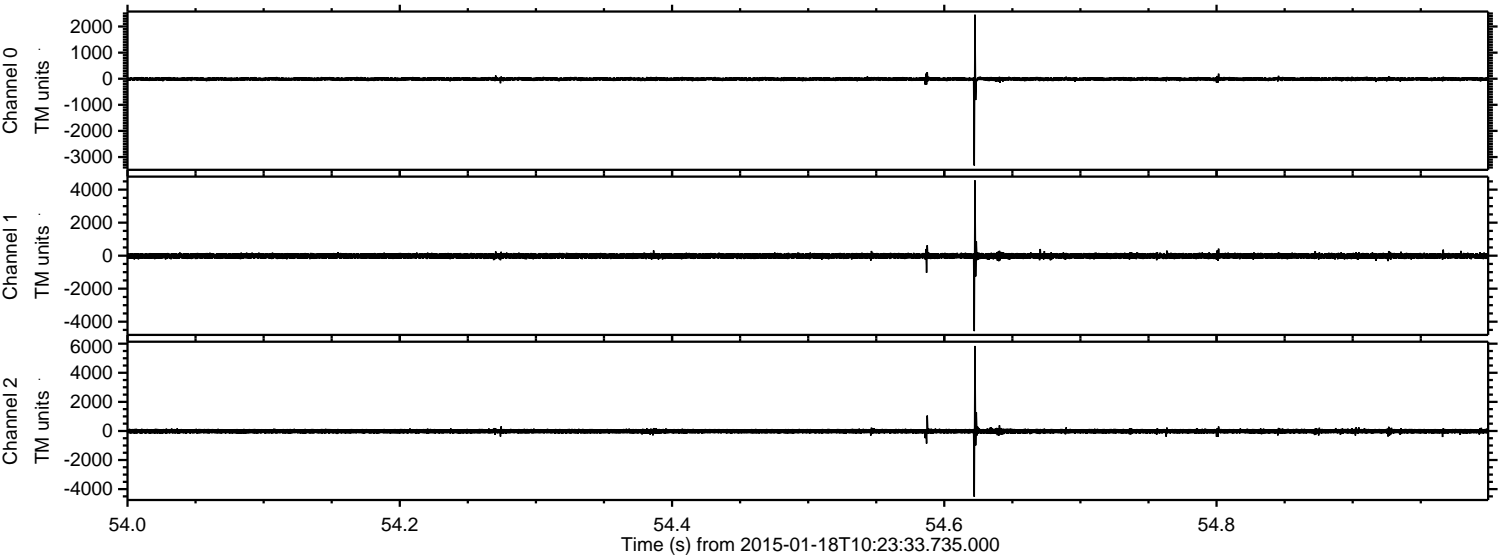

Processed Sat Jan 24 13:51:36 2015 by ELM ver.2012-10-06 from 001__elm20150118_102332__dat00.bin

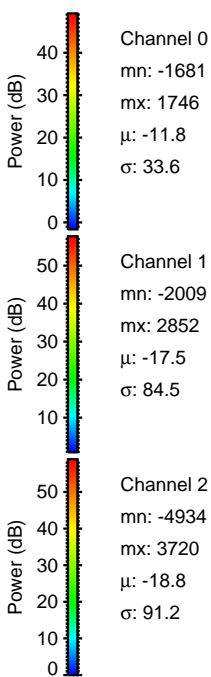
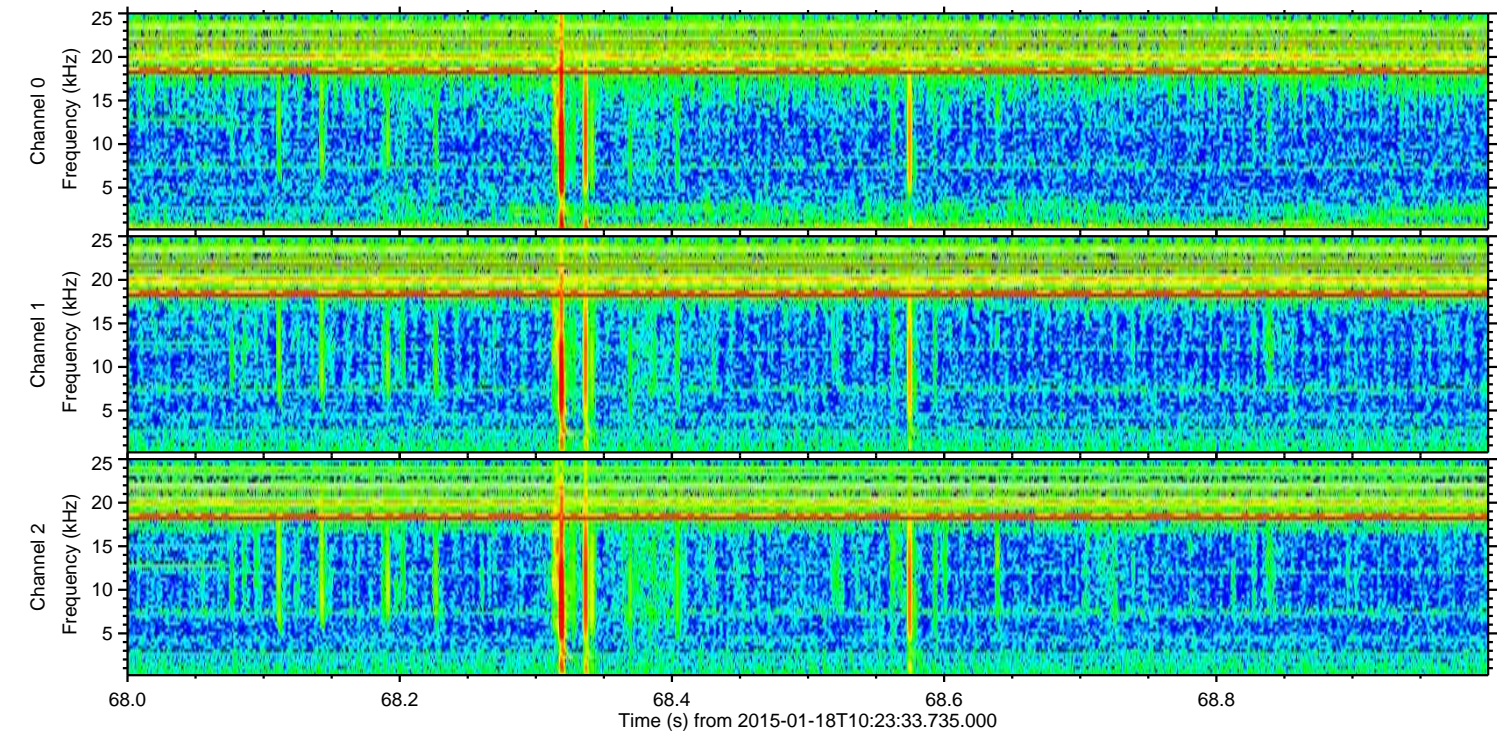
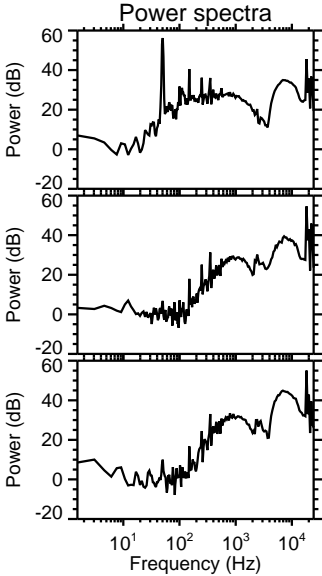
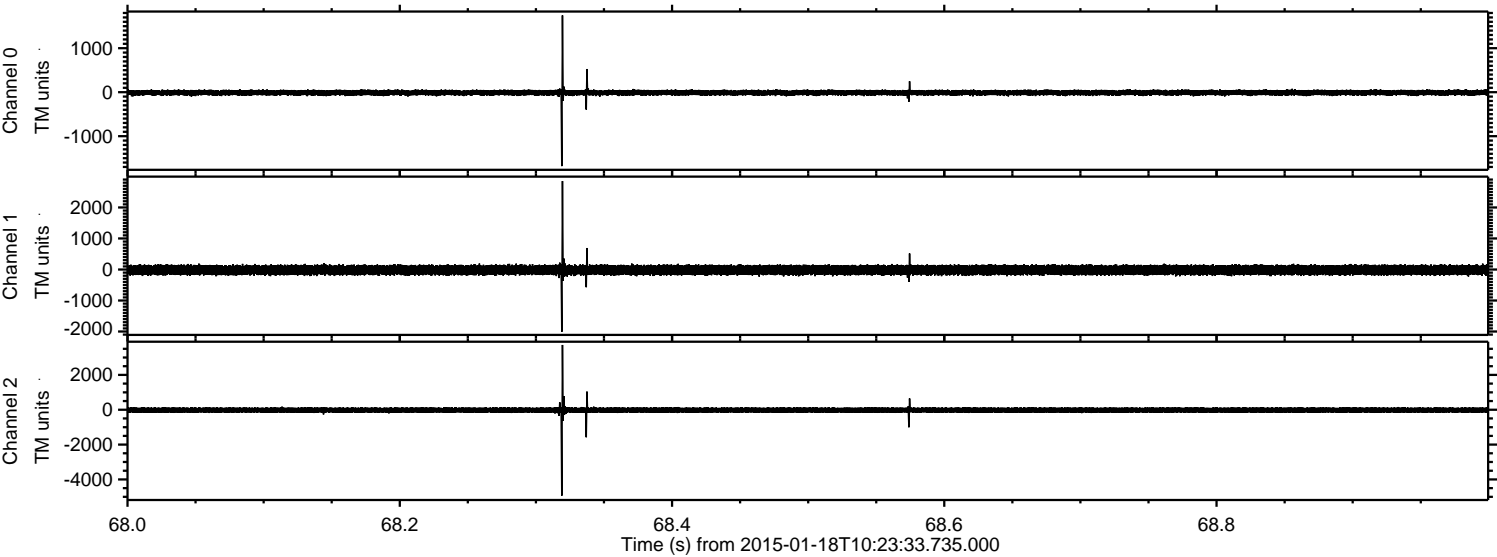

Processed Sat Jan 24 13:51:37 2015 by ELM ver.2012-10-06 from 001__elm20150118_102332__dat00.bin

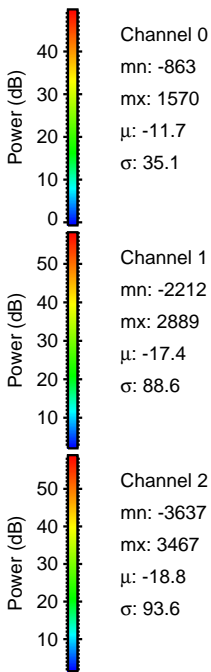
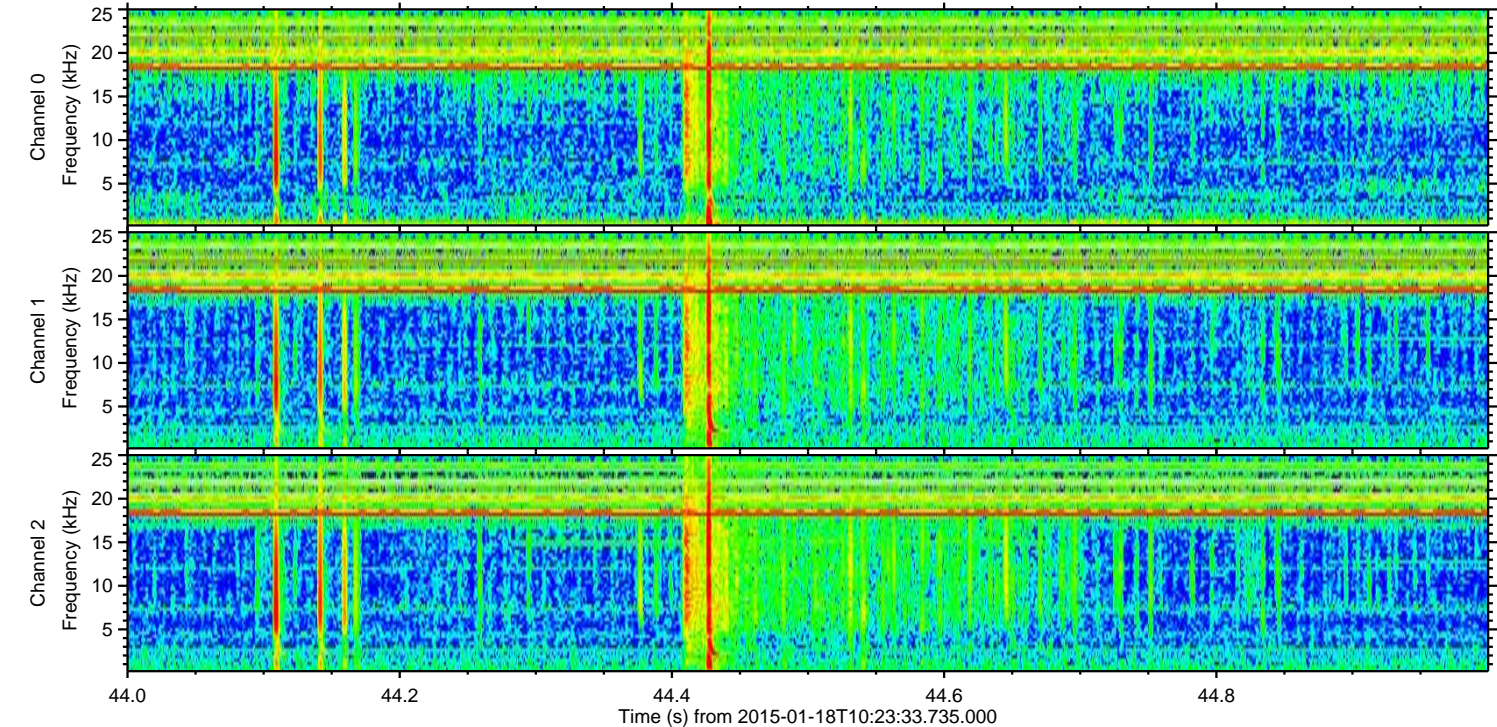
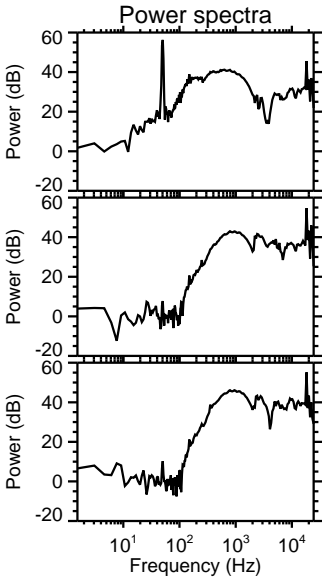
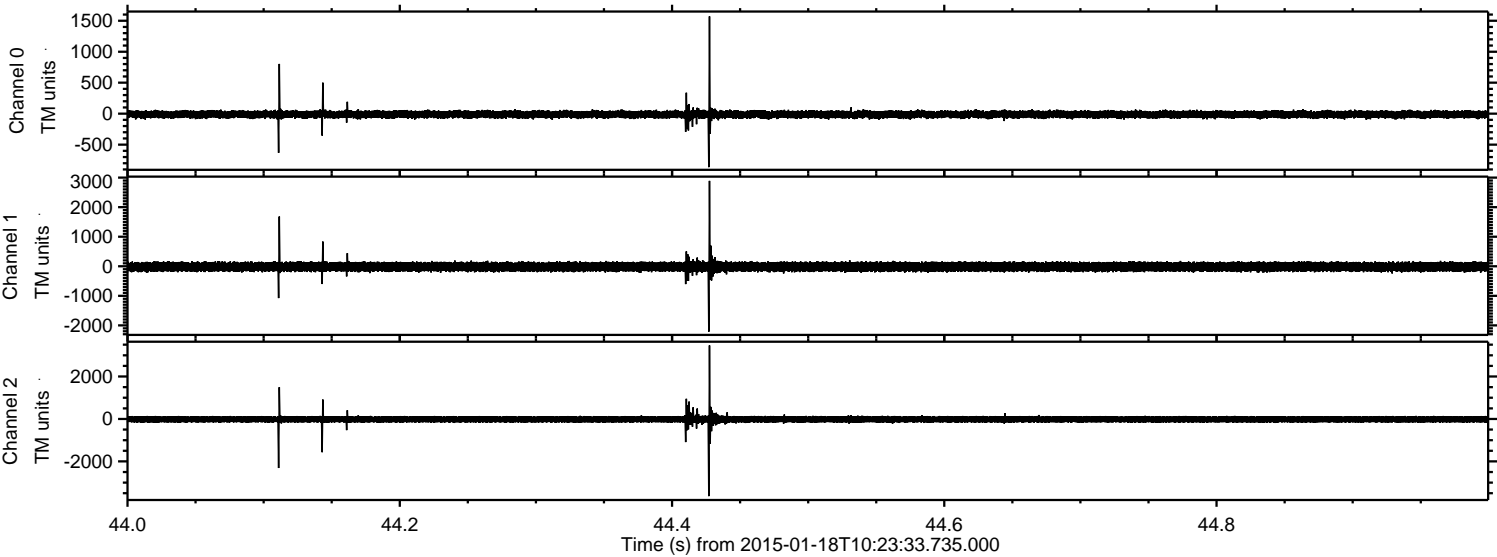

Processed Sat Jan 24 13:51:38 2015 by ELM ver.2012-10-06 from 001__elm20150118_102332__dat00.bin

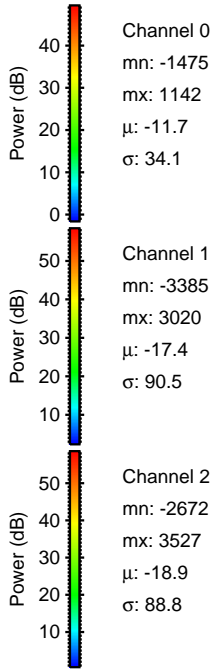
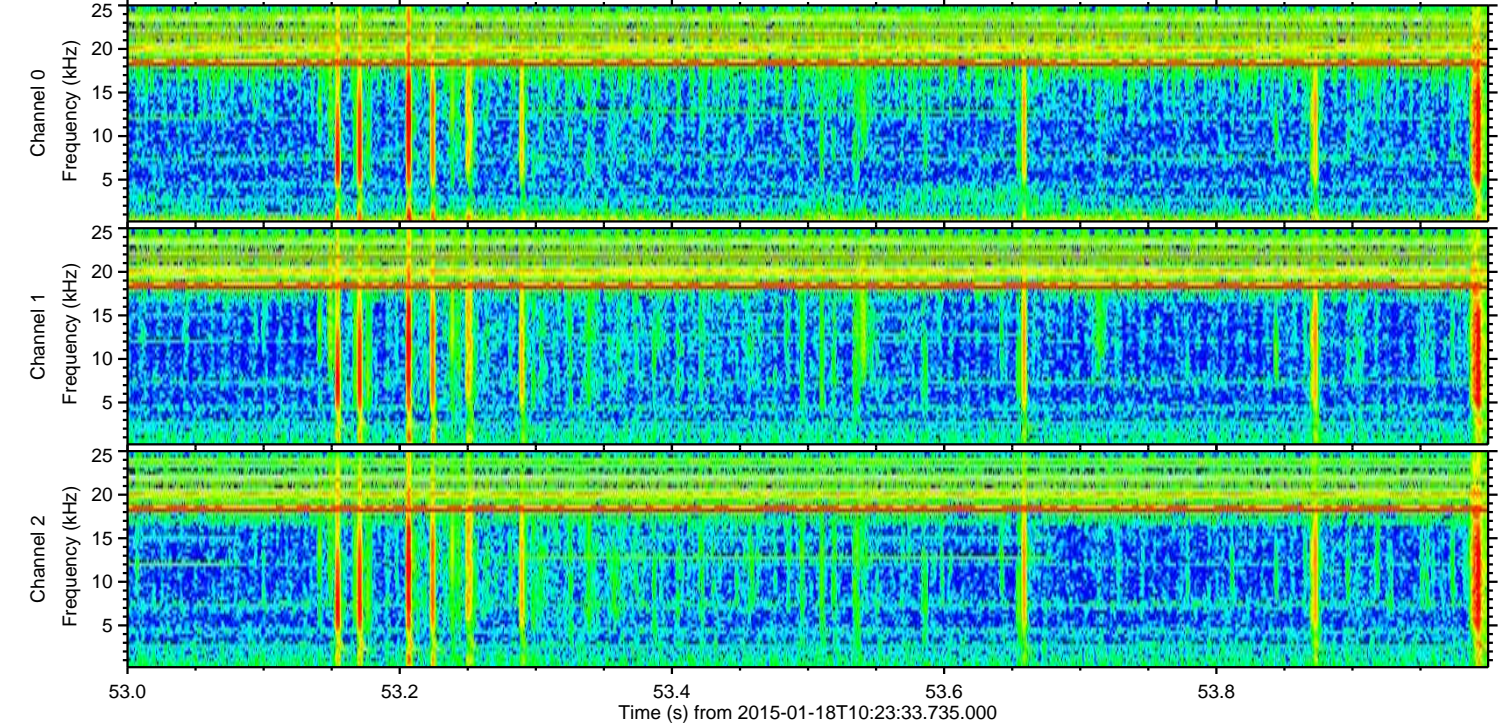
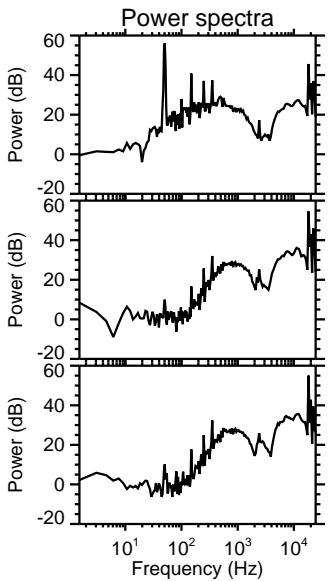
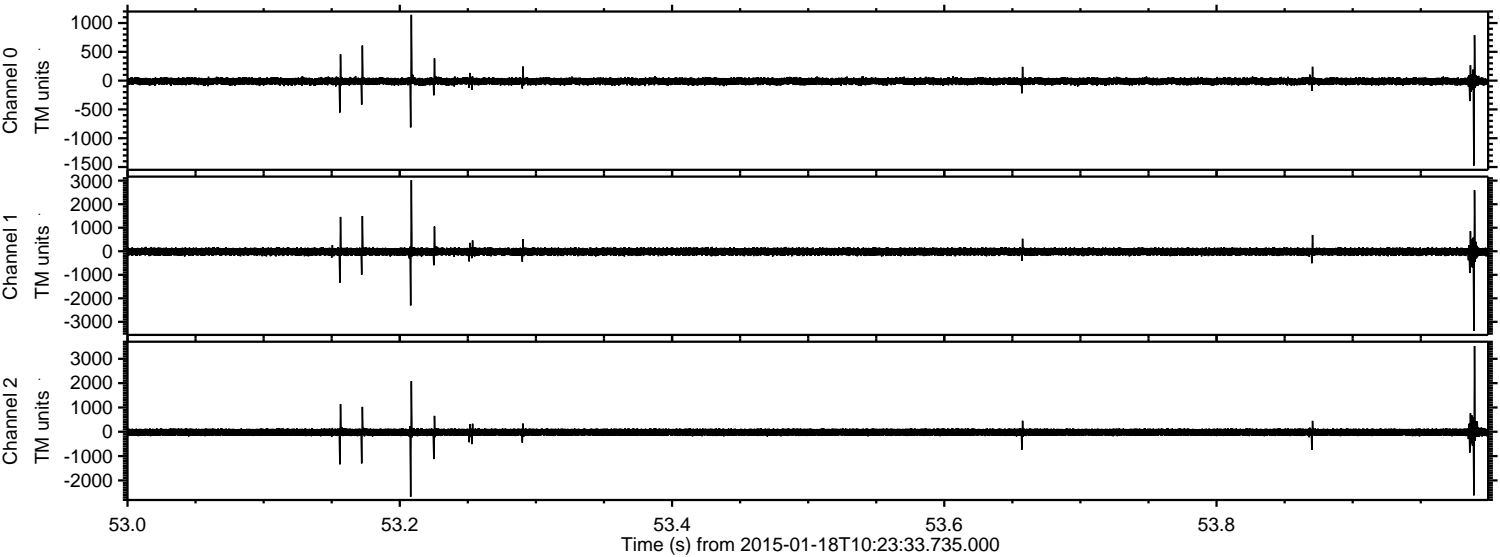

ELMAVAN 3D WAVEFORMS (Measured data sampled at 50 kHz) 49809 packets of 144 samples from 2015-01-18T10:23:33.735.000. Part 1/144

Processed Sat Jan 24 13:51:39 2015 by ELM ver.2012-10-06 from 001__elm20150118_102332__dat00.bin

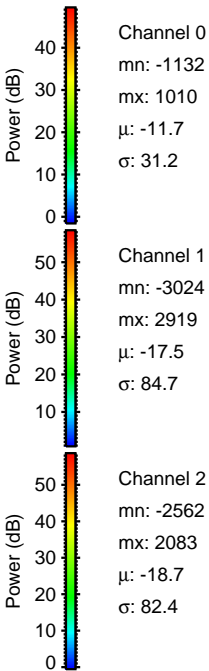
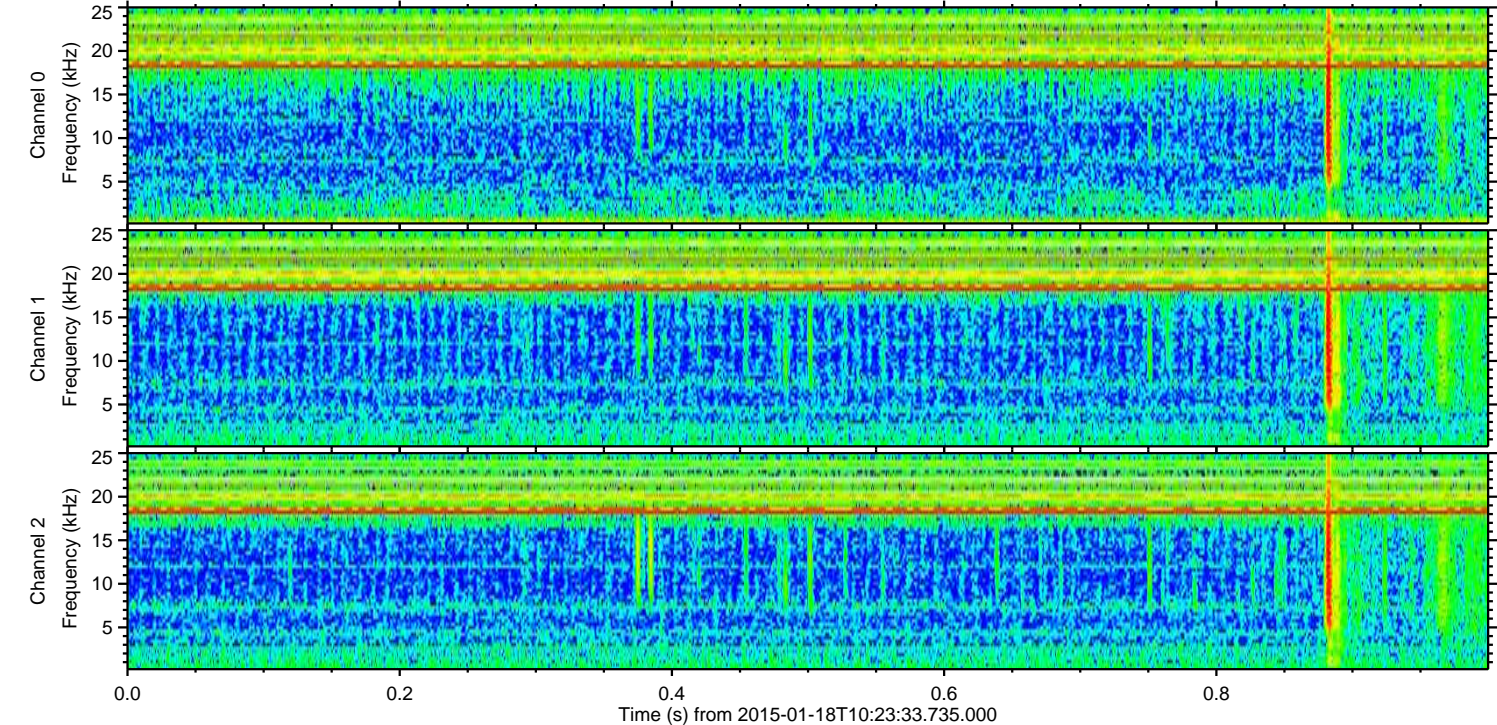
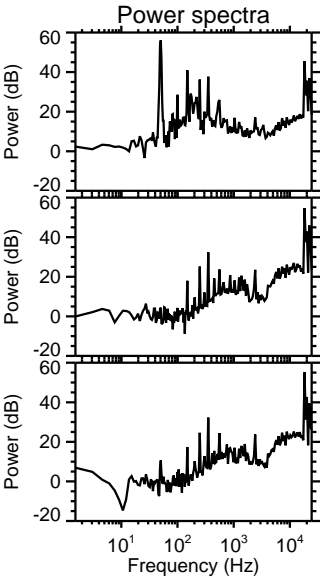
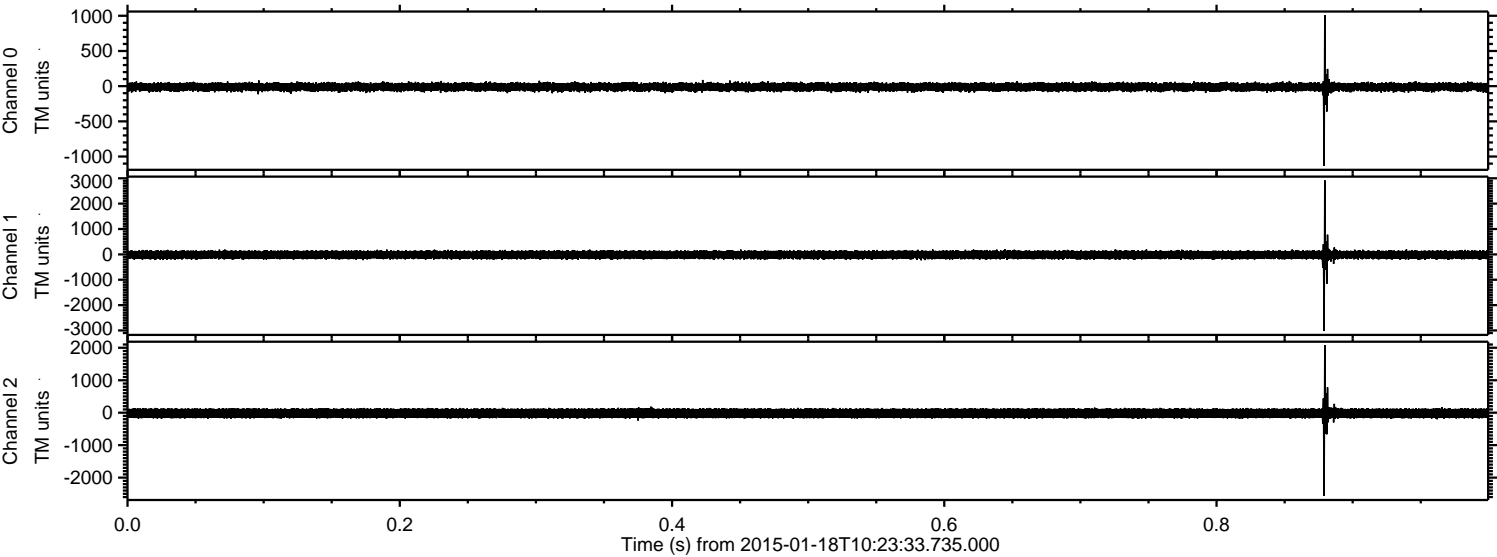

ELMAVAN 3D WAVEFORMS (Measured data sampled at 50 kHz) 49809 packets of 144 samples from 2015-01-18T10:23:33.735.000. Part 25/144

Processed Sat Jan 24 13:51:40 2015 by ELM ver.2012-10-06 from 001__elm20150118_102332__dat00.bin

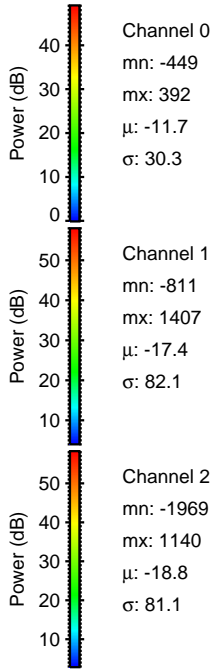
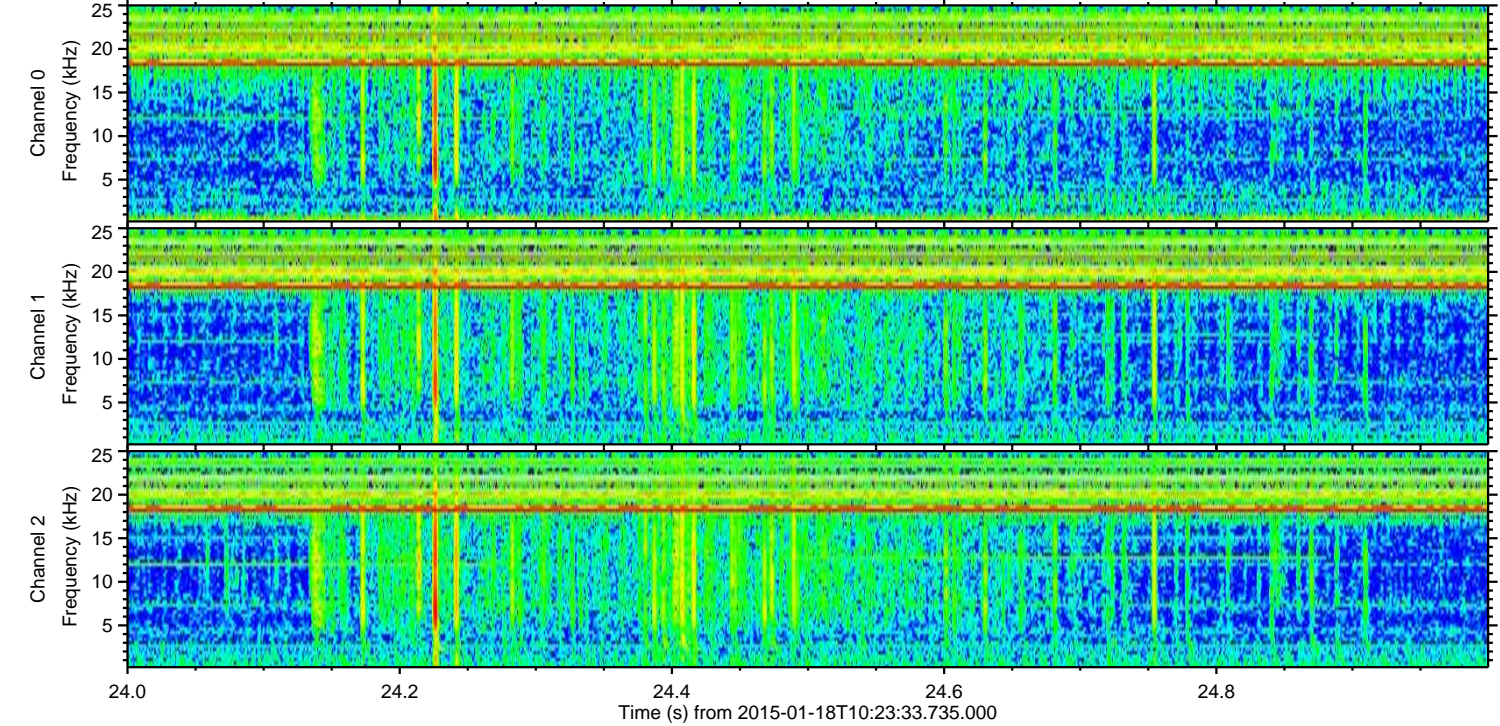
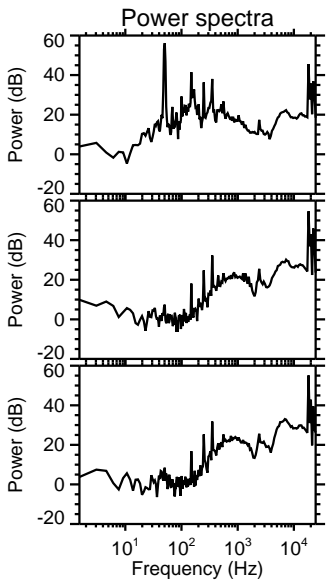
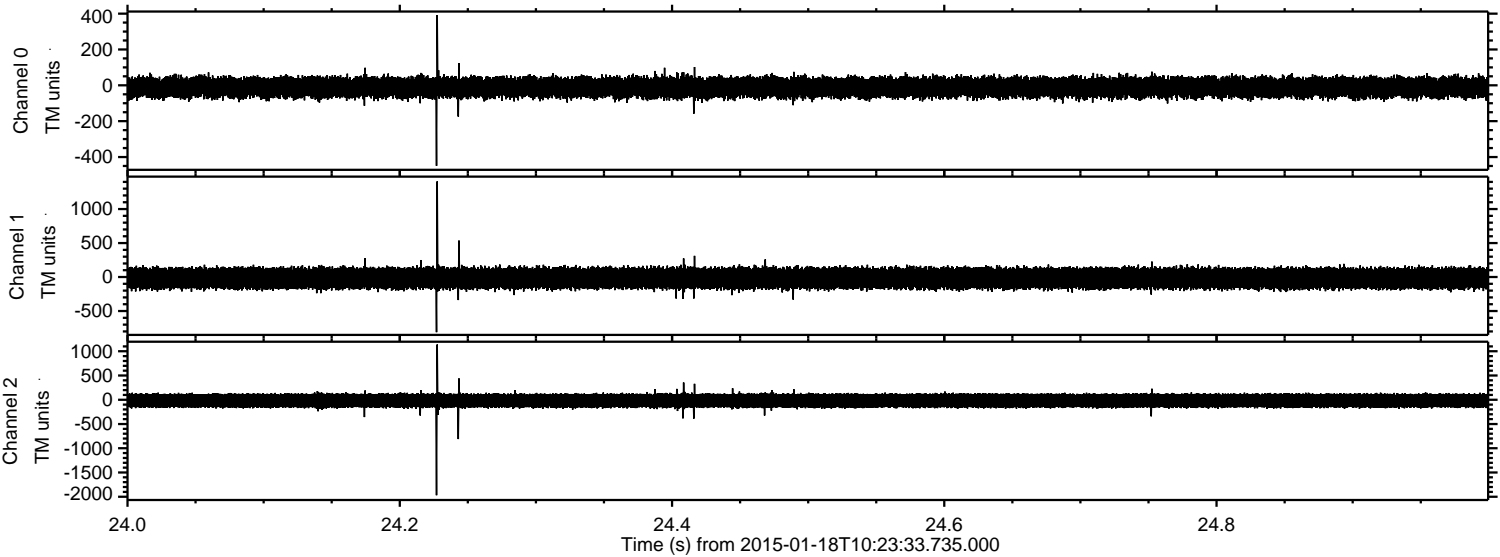

Channel 0
mn: -449
mx: 392
 μ : -11.7
 σ : 30.3

Channel 1
mn: -811
mx: 1407
 μ : -17.4
 σ : 82.1

Channel 2
mn: -1969
mx: 1140
 μ : -18.8
 σ : 81.1

Processed Sat Jan 24 13:51:41 2015 by ELM ver.2012-10-06 from 001__elm20150118_102332__dat00.bin

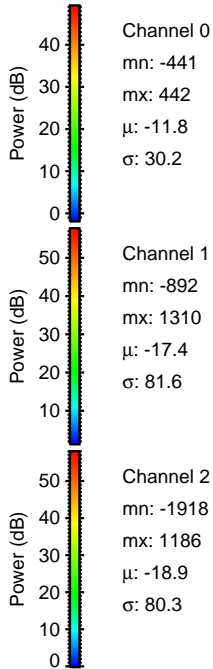
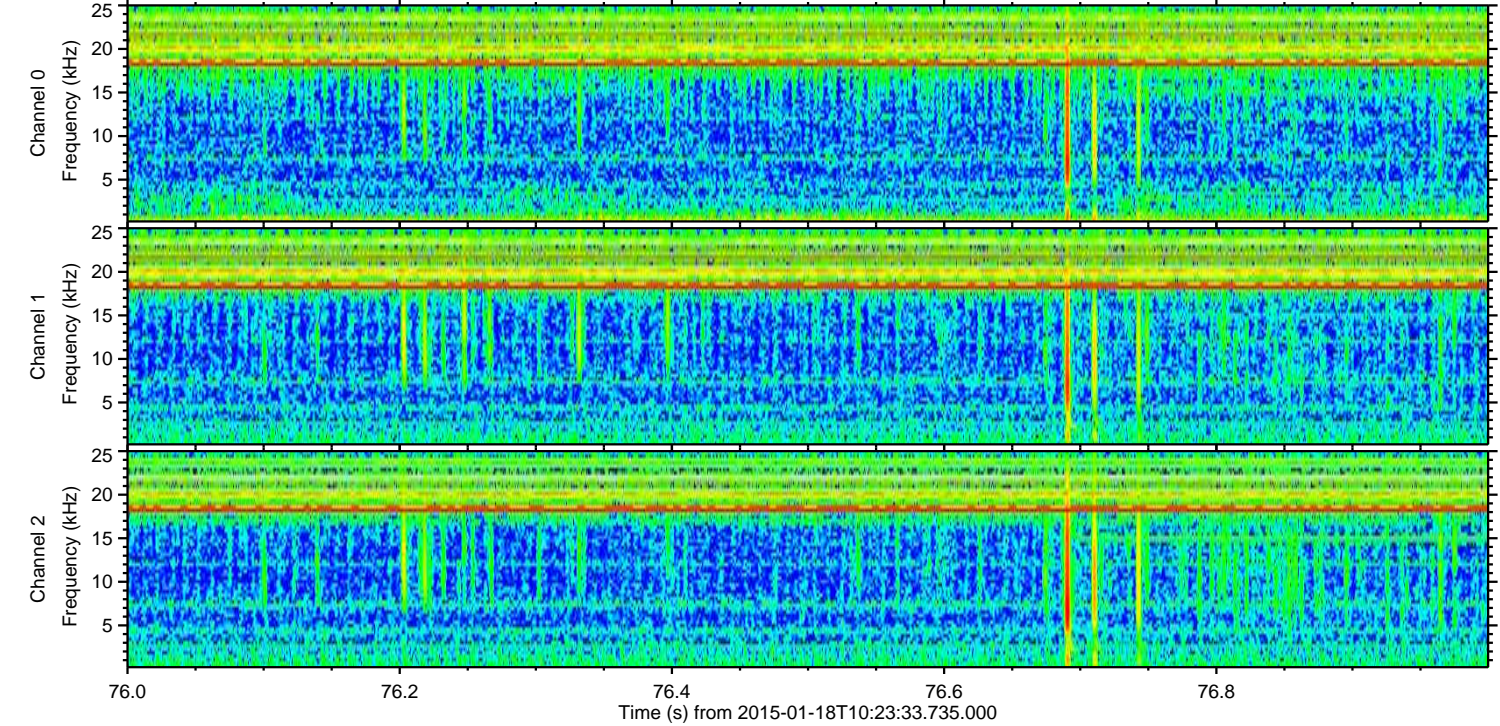
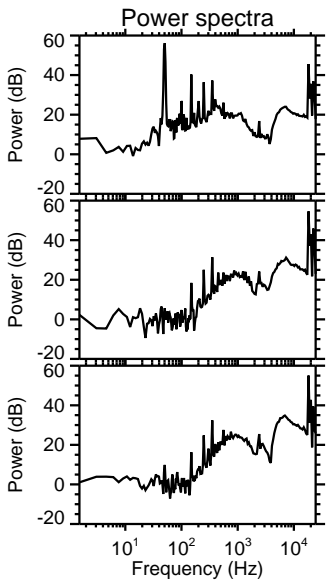
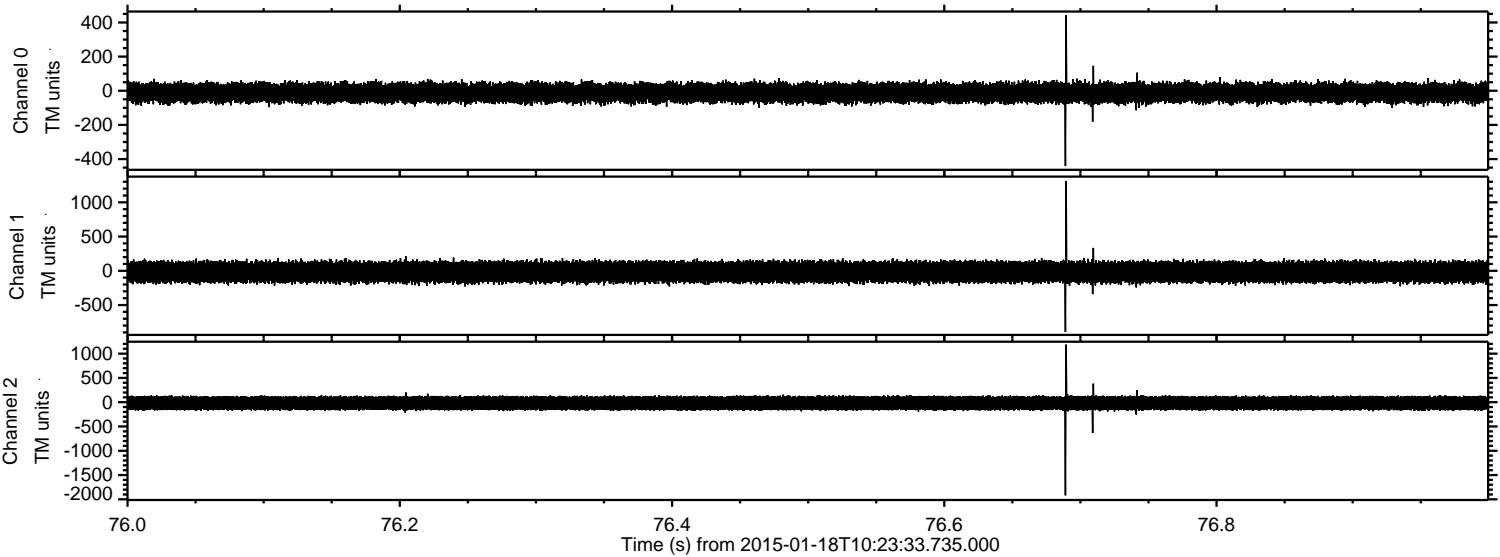

Processed Sat Jan 24 13:51:42 2015 by ELM ver.2012-10-06 from 001__elm20150118_102332__dat00.bin

