

# ELMAVAN 3D WAVEFORMS (Measured data sampled at 50 kHz) 49807 packets of 144 samples from 2015-01-18T07:23:27.569.000.

Processed Sat Jan 24 00:36:41 2015 by ELM ver.2012-10-06 from 001\_\_elm20150118\_072326\_\_dat00.bin

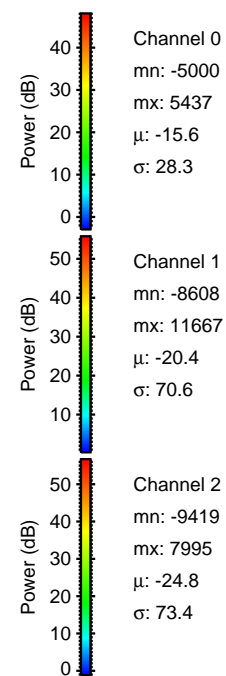

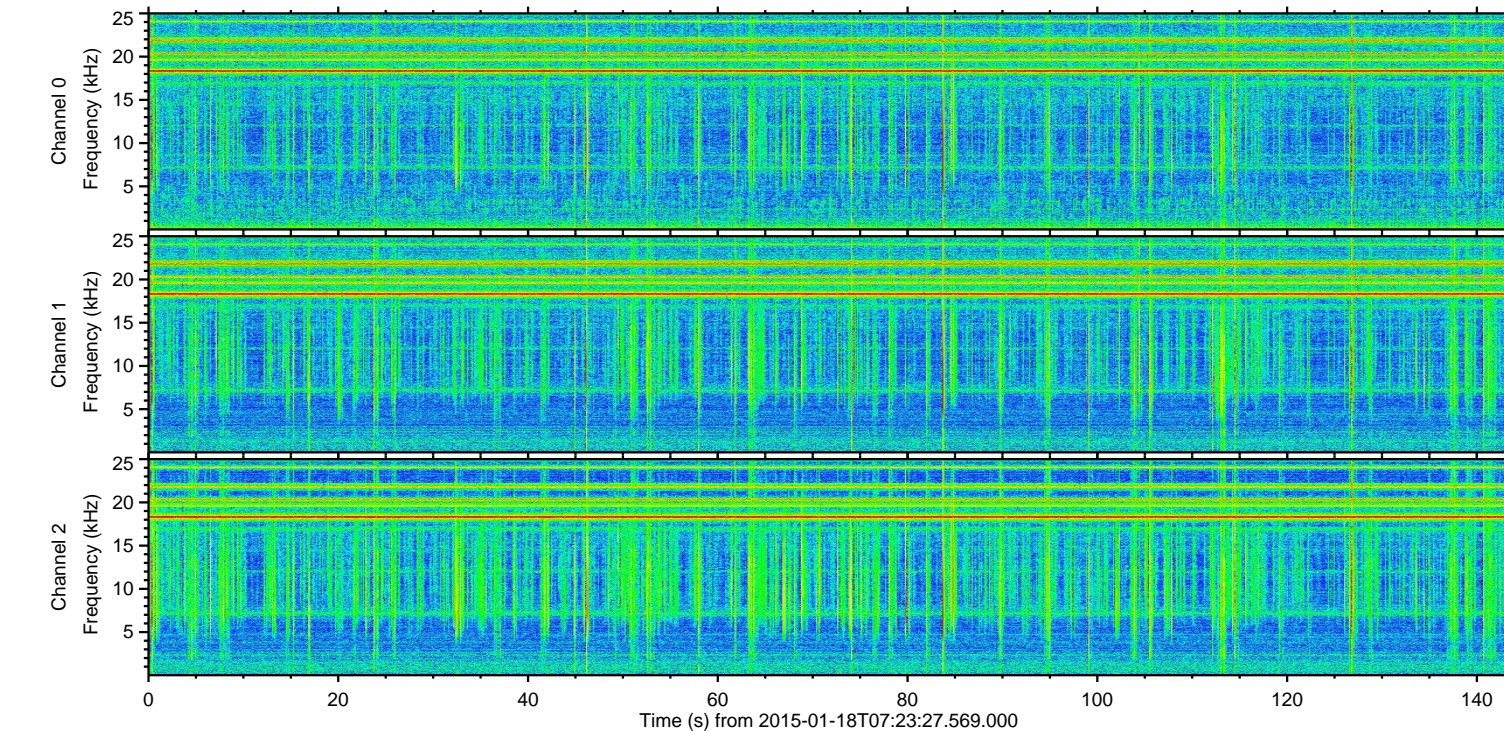
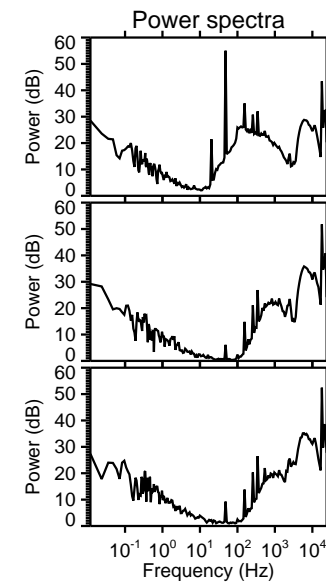
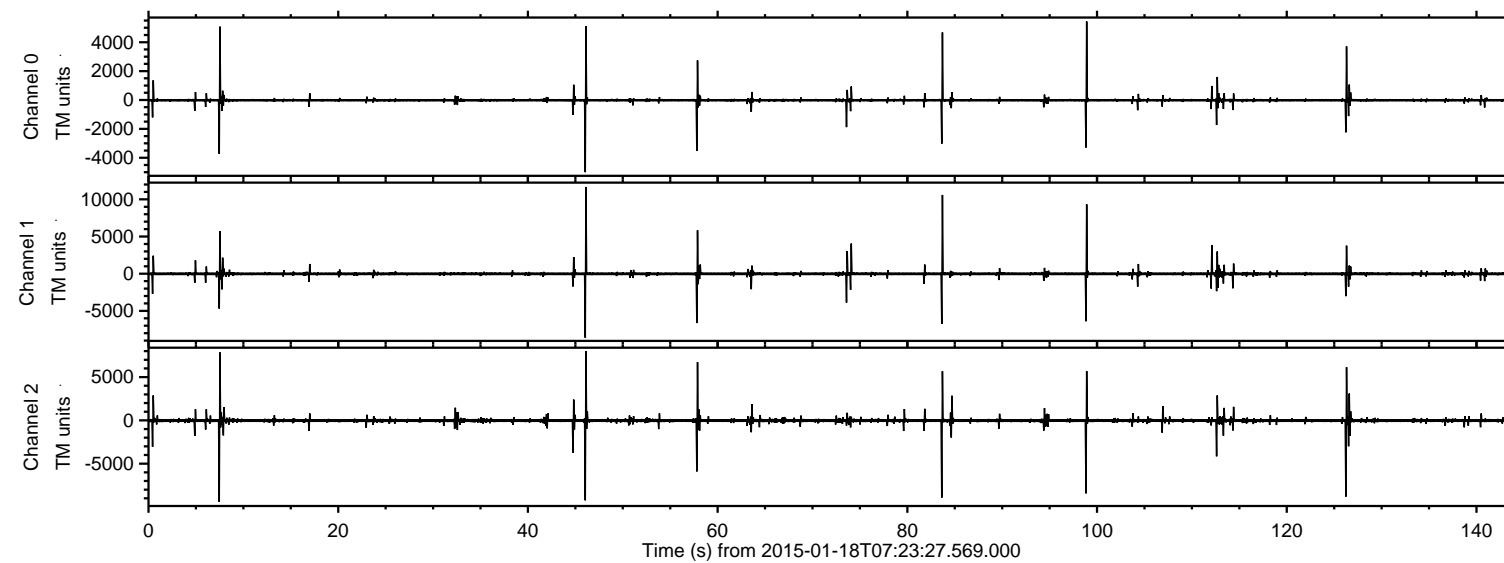

Processed Sat Jan 24 00:36:52 2015 by ELM ver.2012-10-06 from 001\_\_elm20150118\_072326\_\_dat00.bin

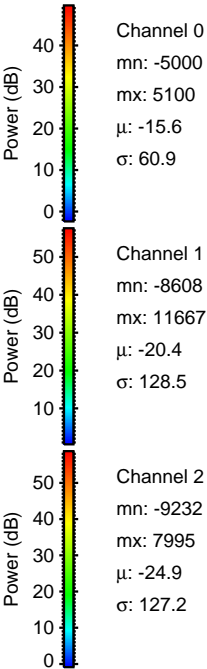
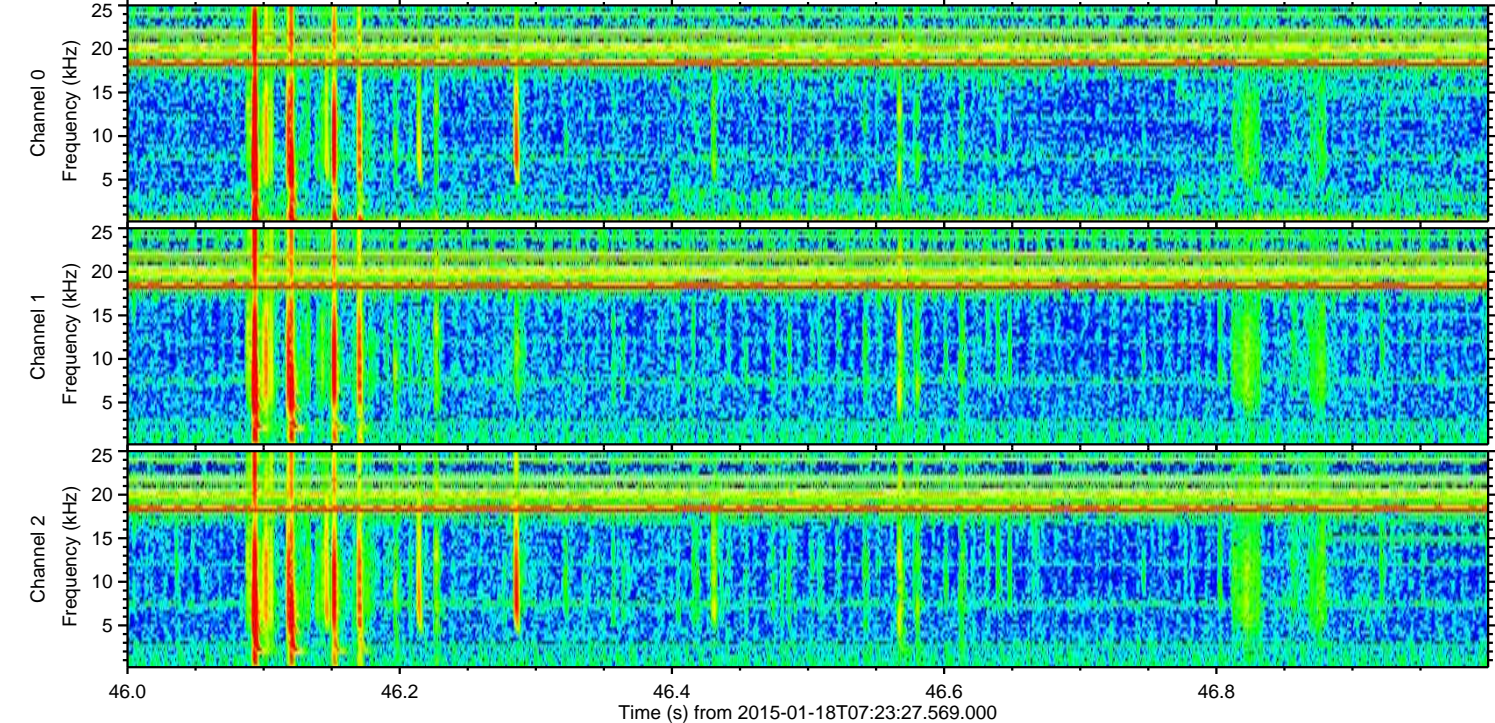
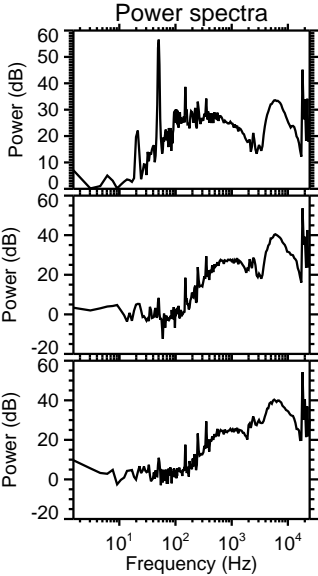
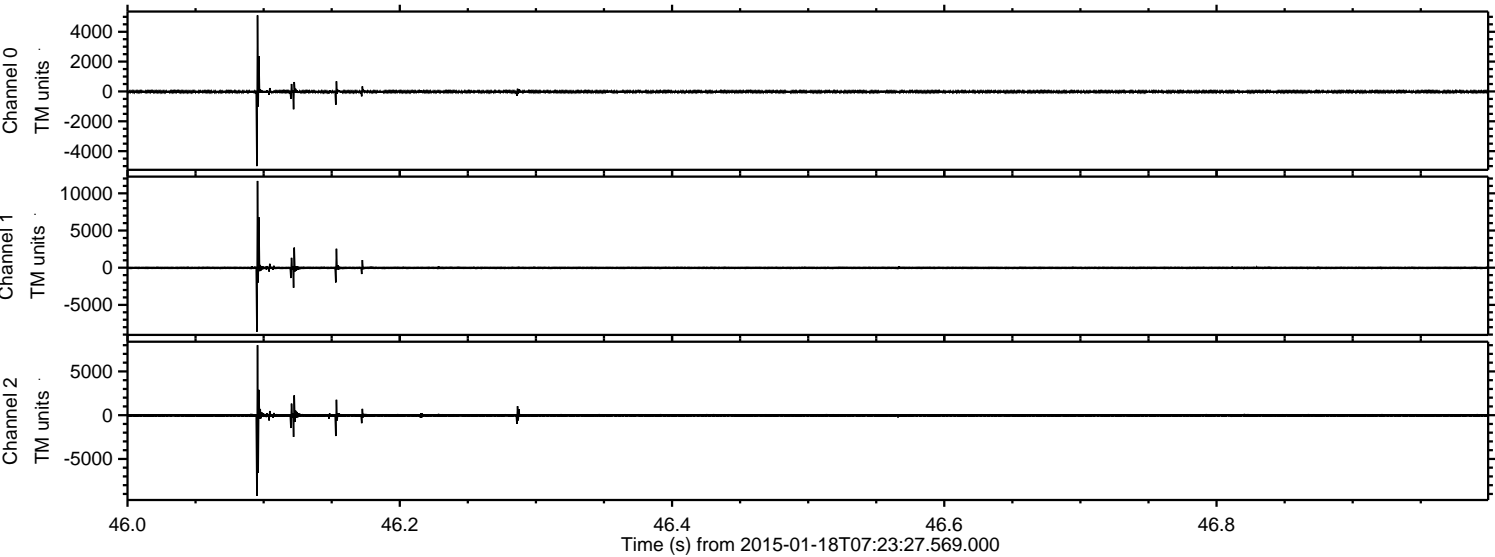



Processed Sat Jan 24 00:36:53 2015 by ELM ver.2012-10-06 from 001\_\_elm20150118\_072326\_\_dat00.bin

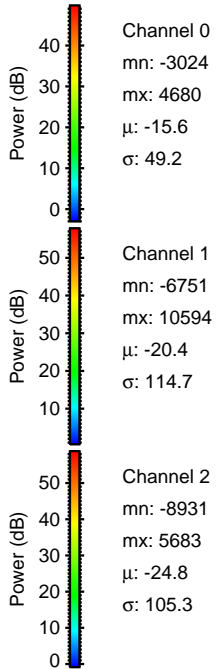
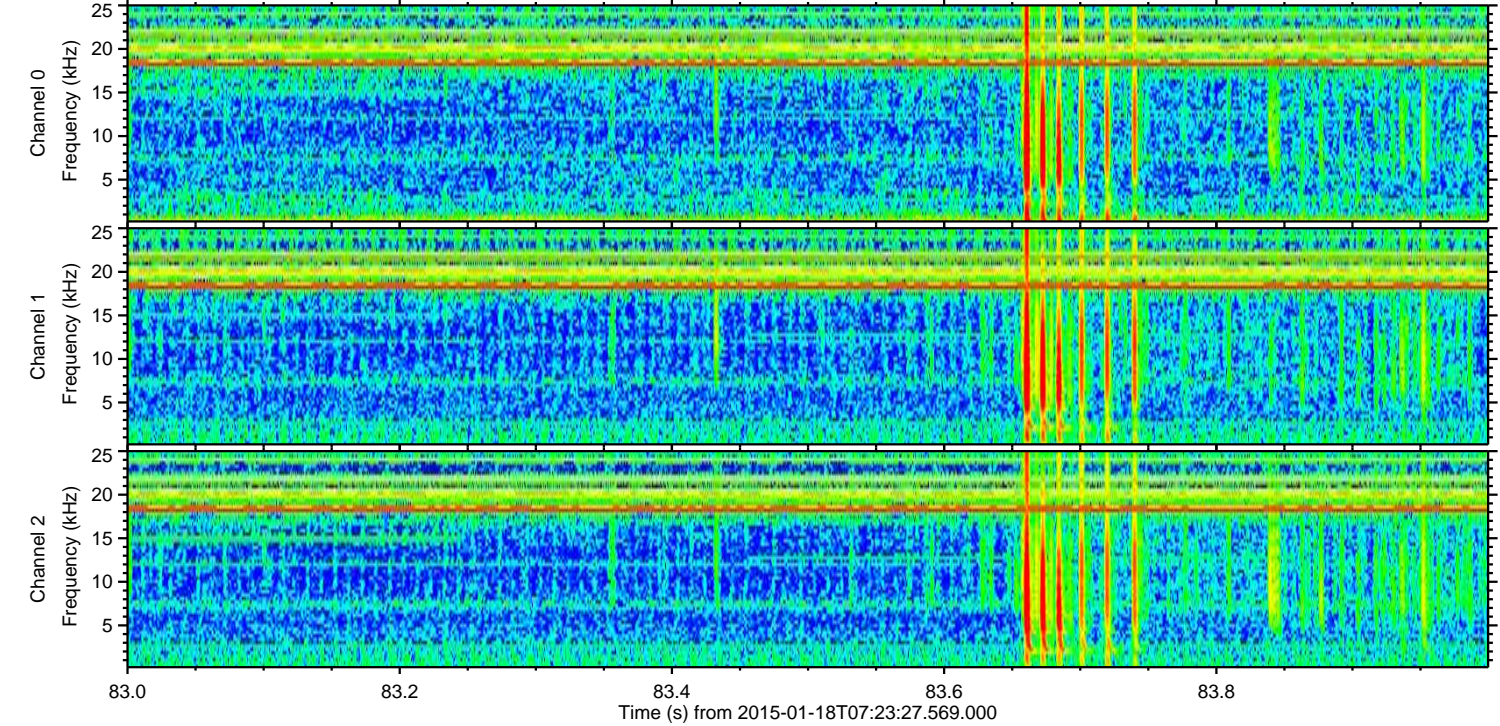
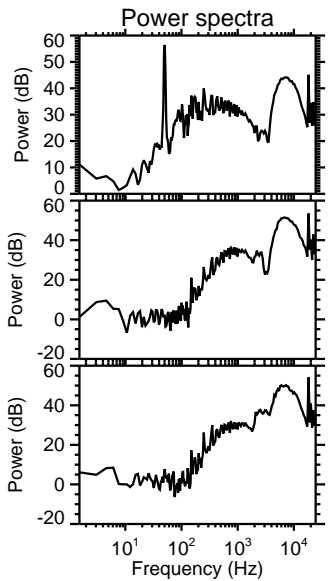
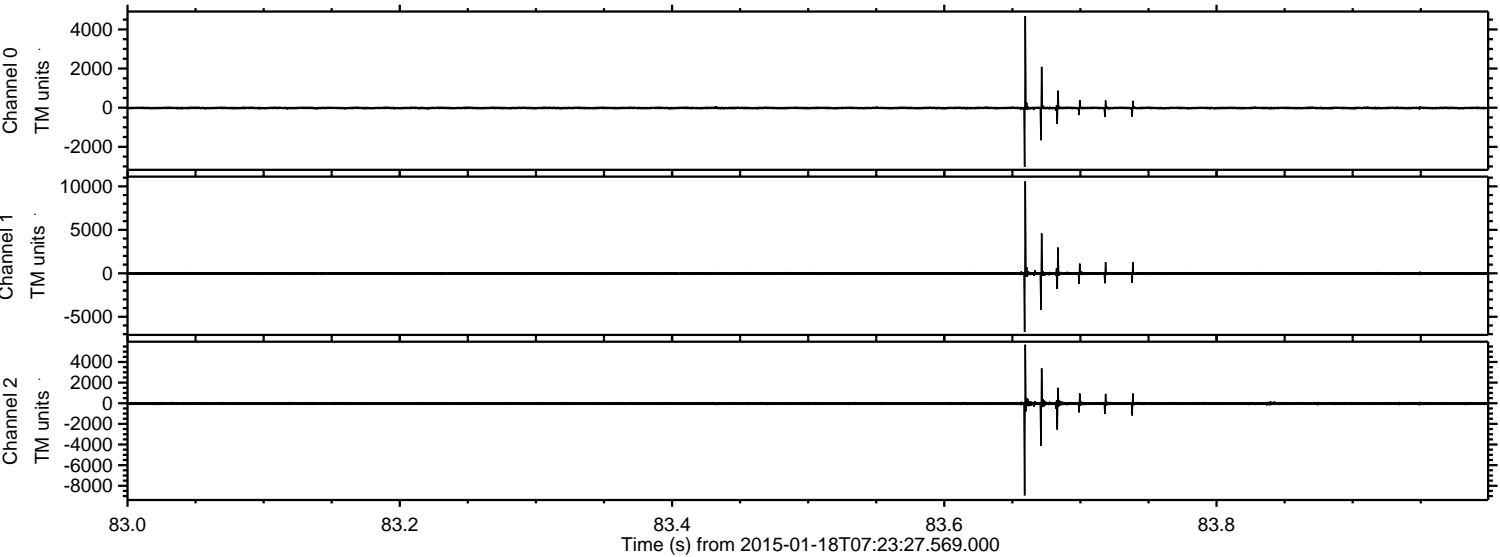



Processed Sat Jan 24 00:36:54 2015 by ELM ver.2012-10-06 from 001\_\_elm20150118\_072326\_\_dat00.bin

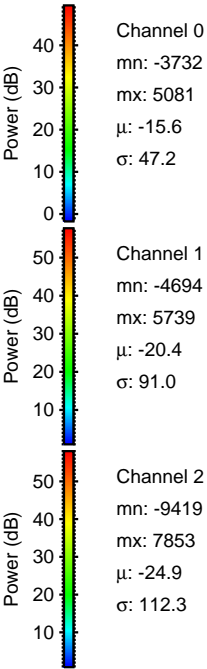
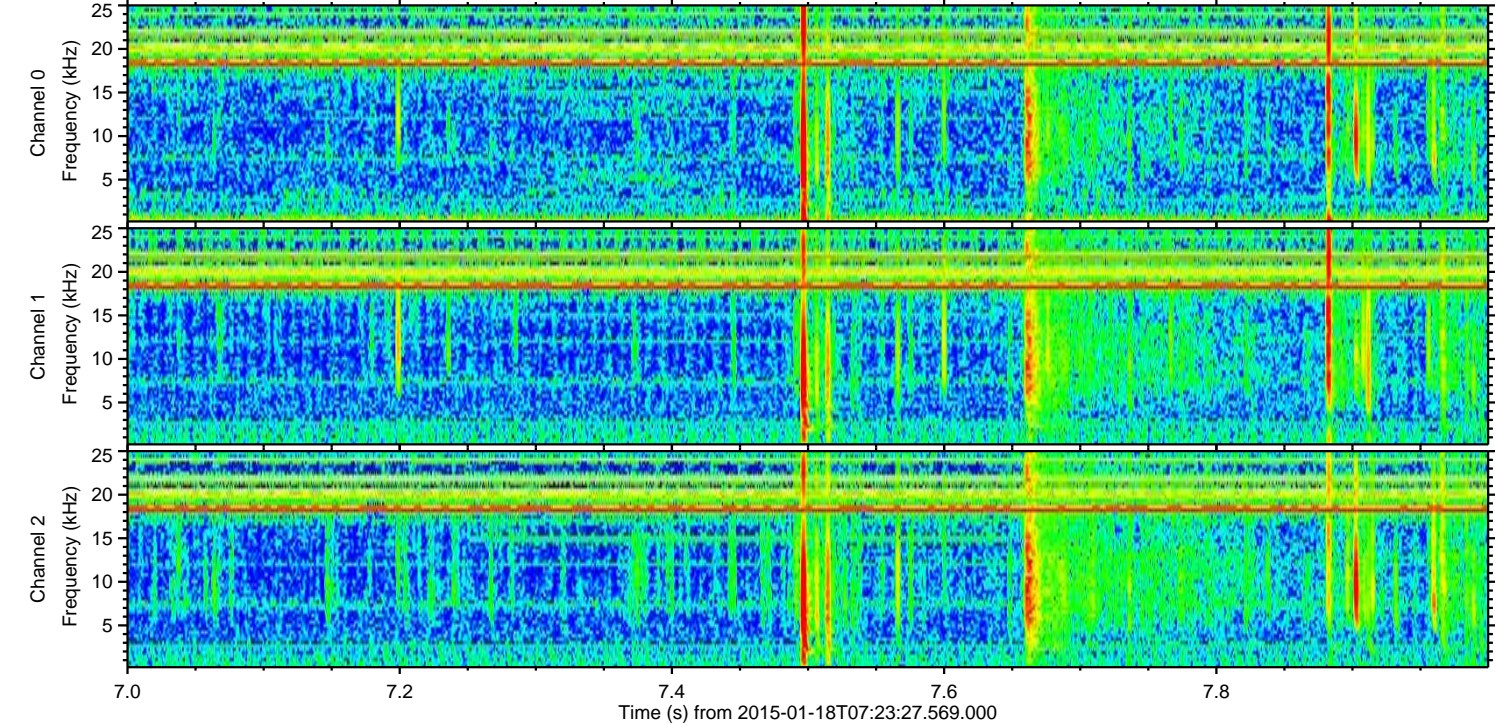
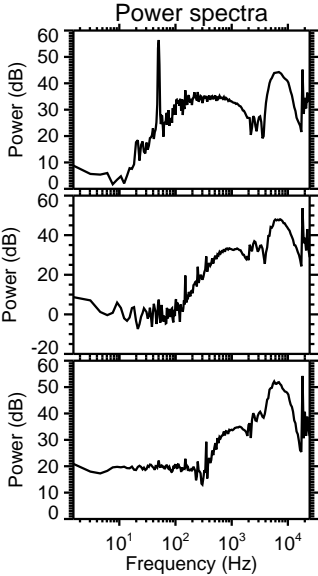
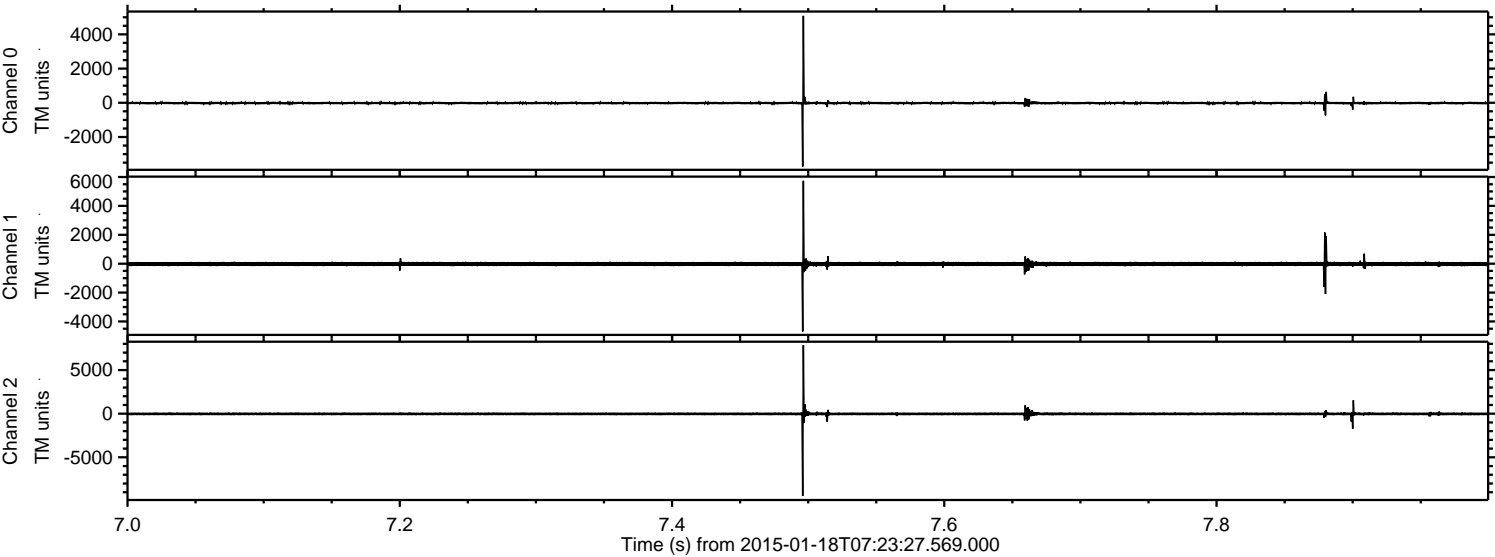



Processed Sat Jan 24 00:36:55 2015 by ELM ver.2012-10-06 from 001\_\_elm20150118\_072326\_\_dat00.bin

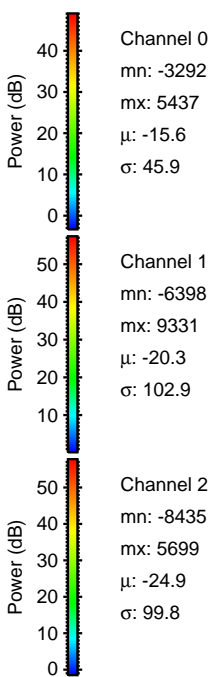
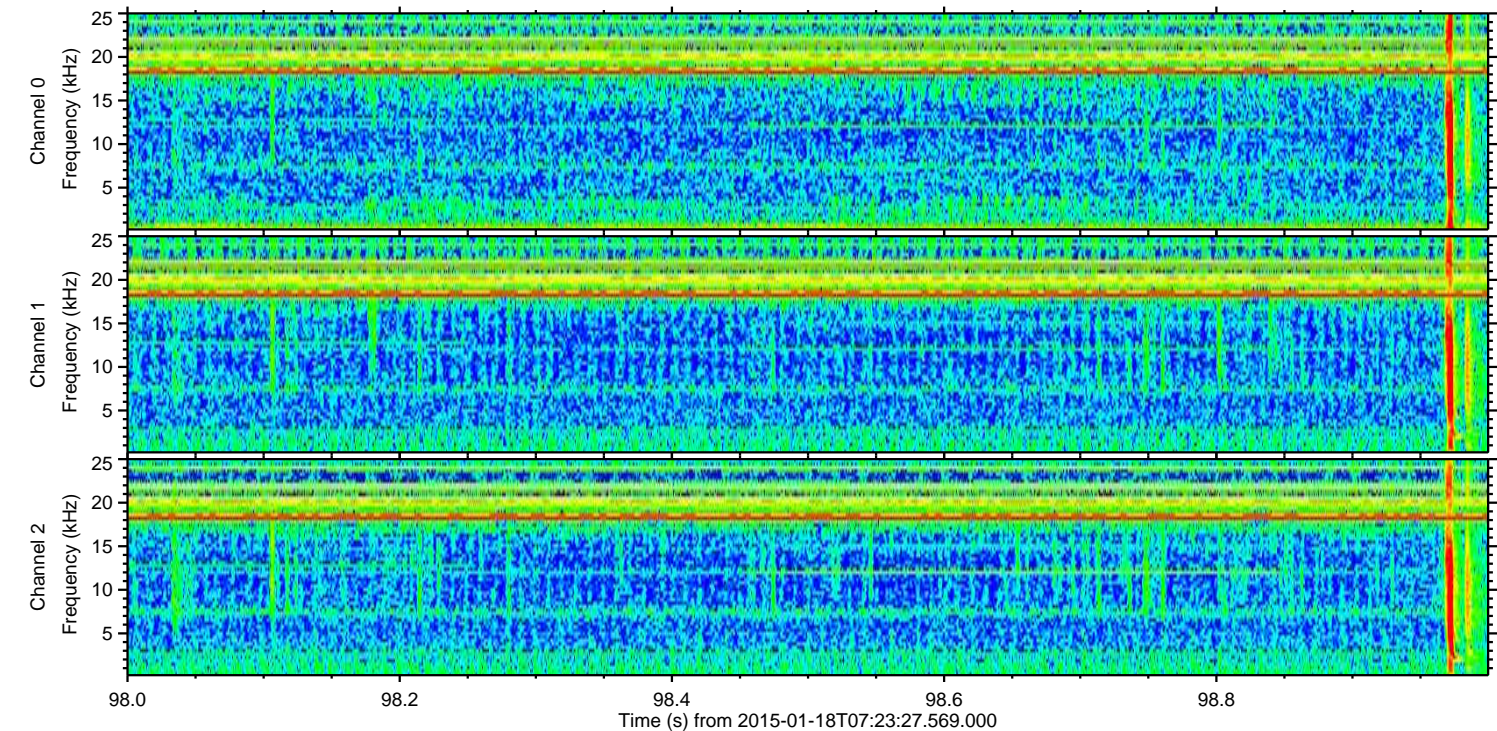
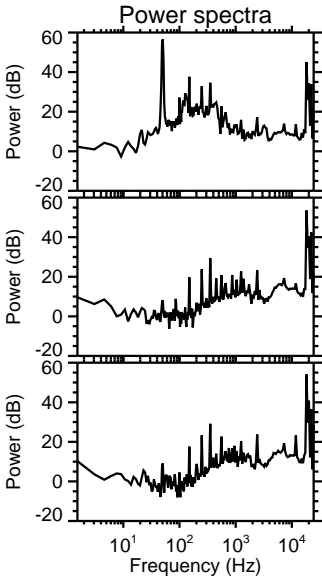
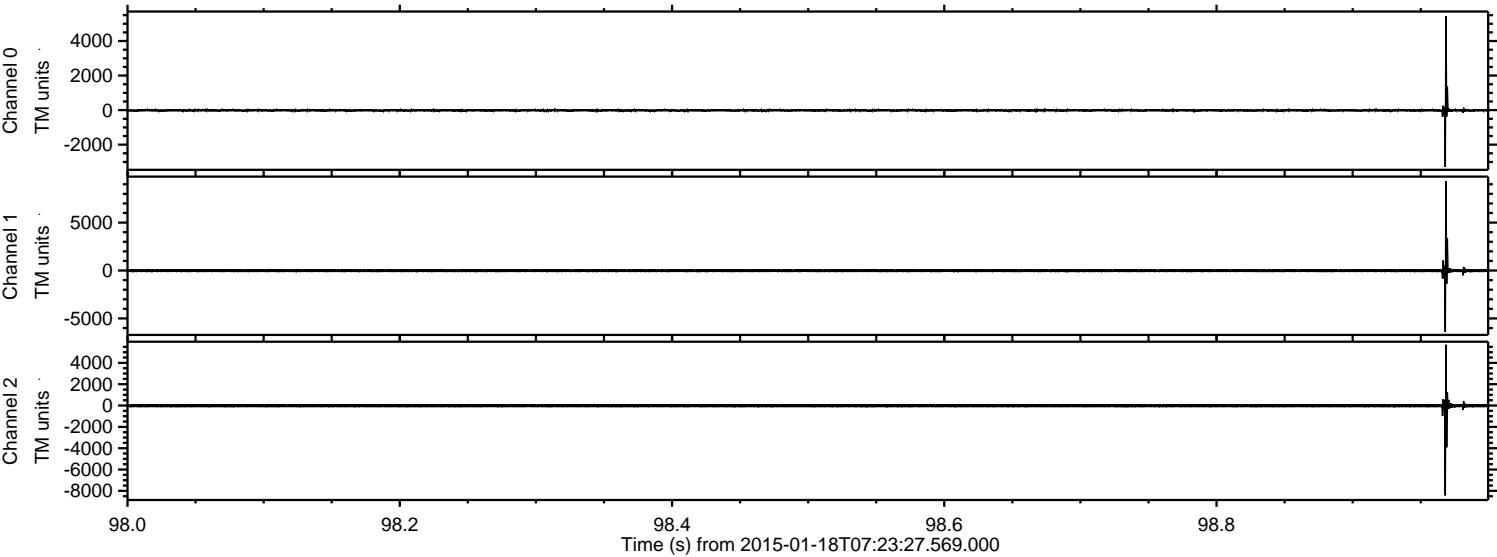



ELMAVAN 3D WAVEFORMS (Measured data sampled at 50 kHz) 49807 packets of 144 samples from 2015-01-18T07:23:27.569.000. Part 127/144

Processed Sat Jan 24 00:36:56 2015 by ELM ver.2012-10-06 from 001\_\_elm20150118\_072326\_\_dat00.bin

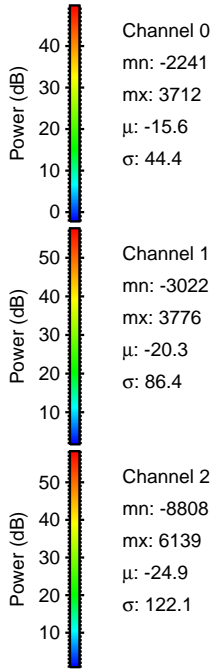
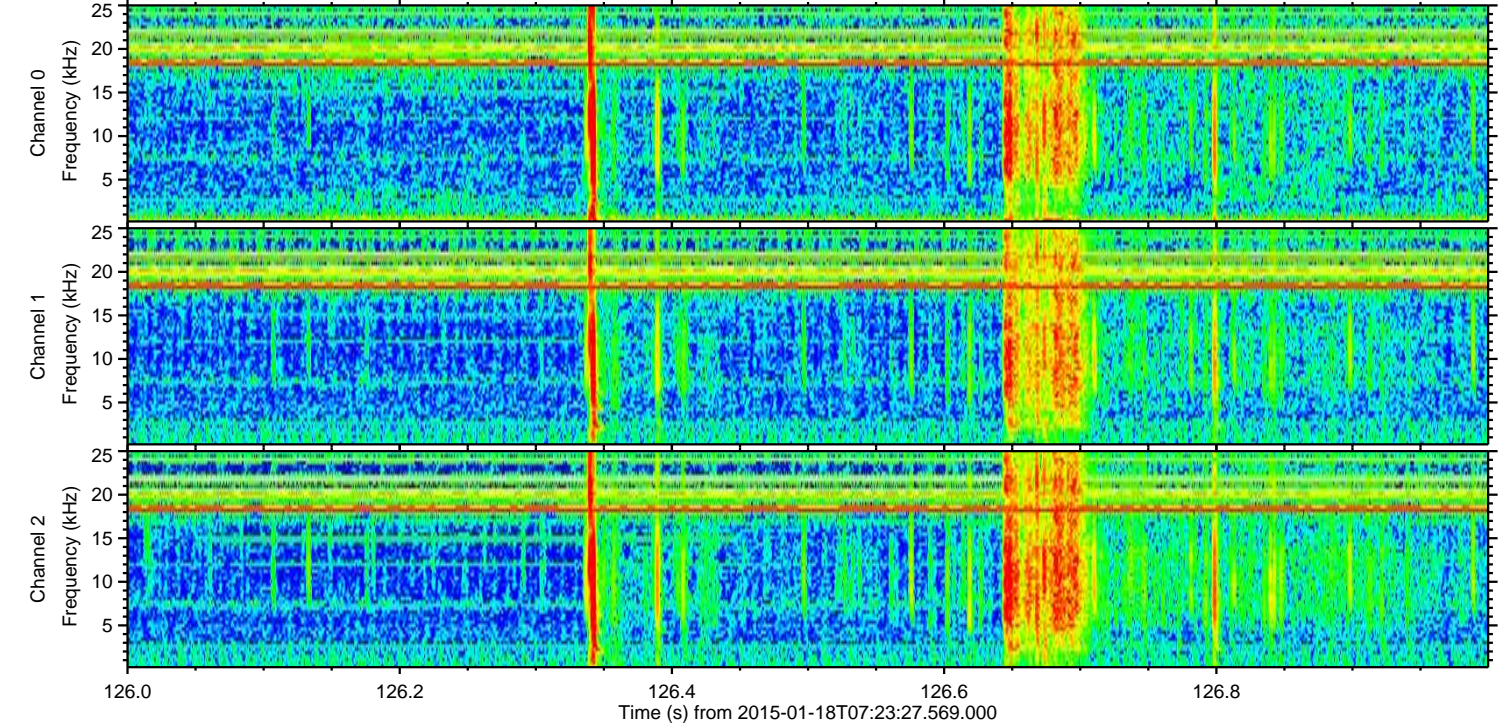
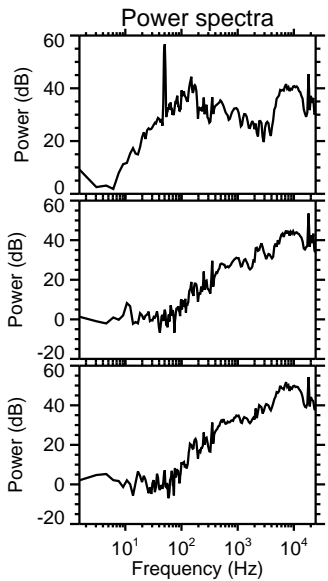
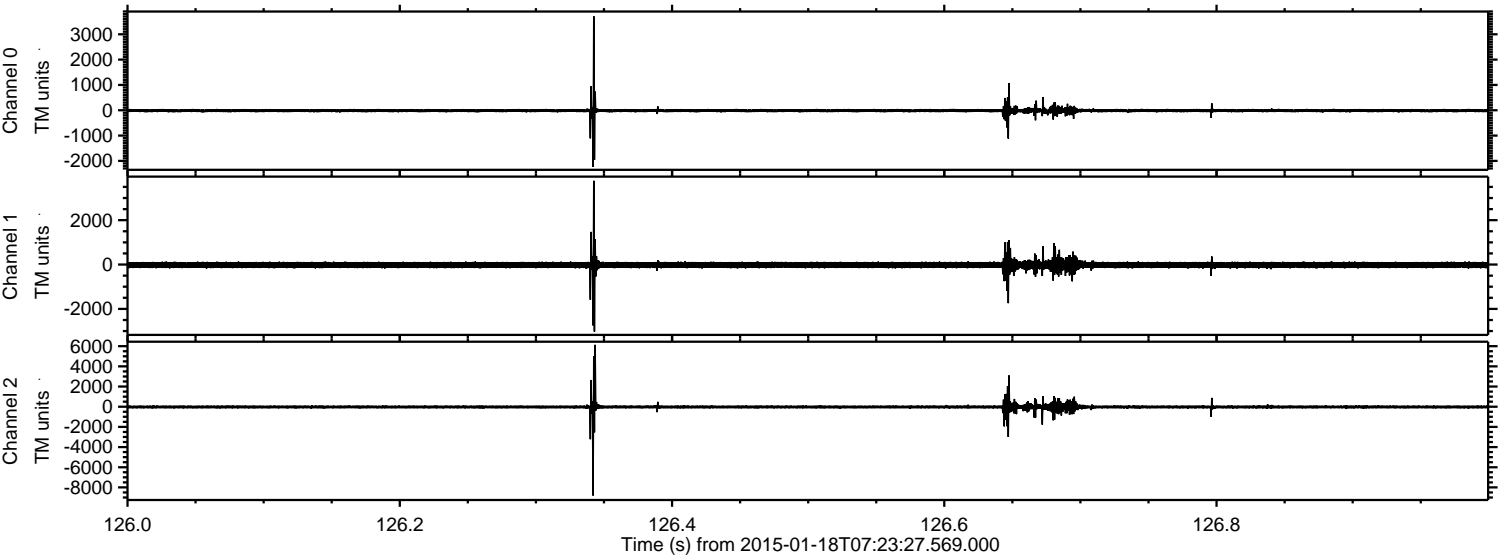



Processed Sat Jan 24 00:36:57 2015 by ELM ver.2012-10-06 from 001\_\_elm20150118\_072326\_\_dat00.bin

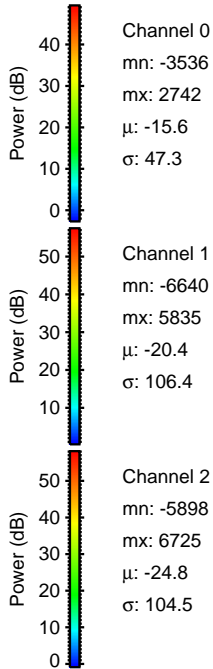
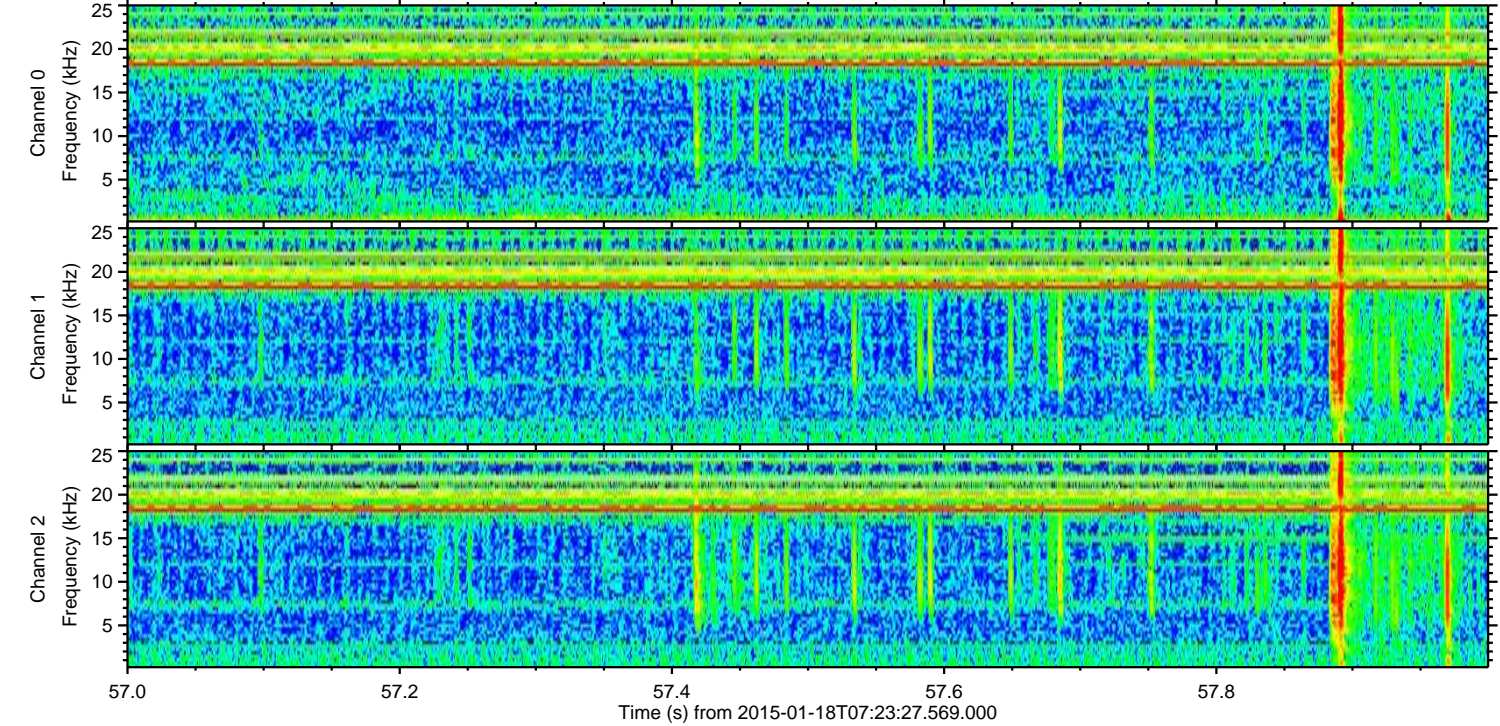
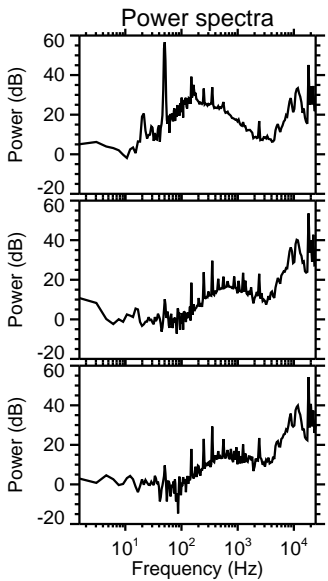
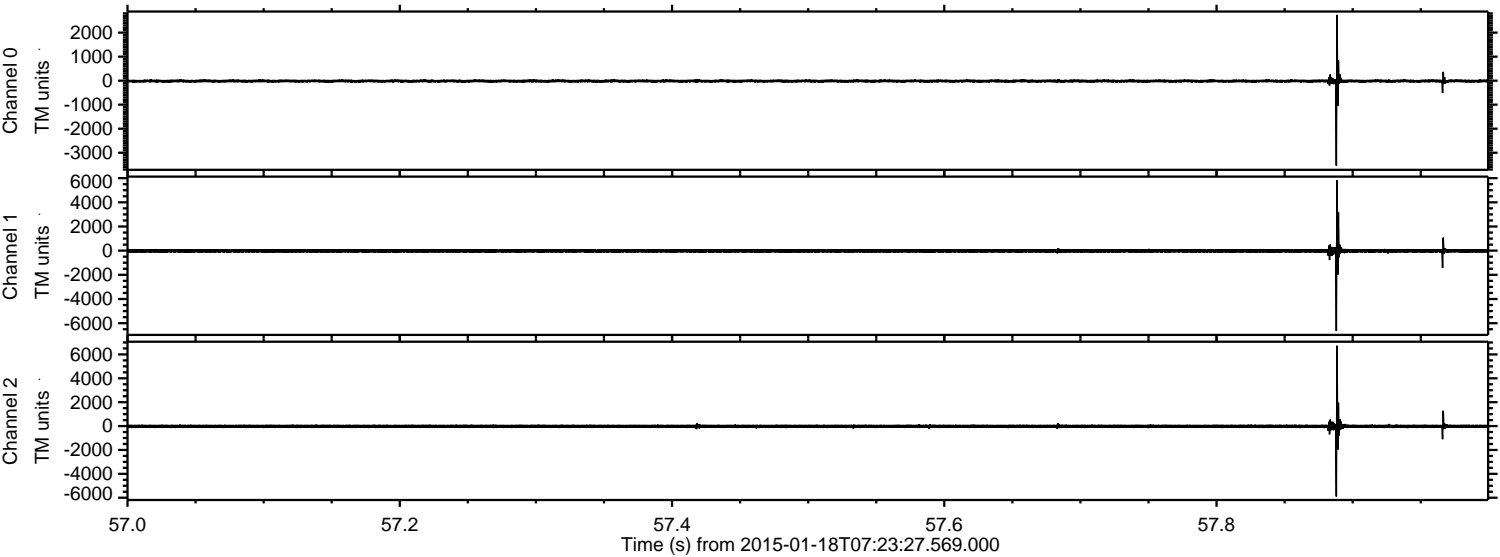

Channel 0  
mn: -3536  
mx: 2742  
 $\mu$ : -15.6  
 $\sigma$ : 47.3

Channel 1  
mn: -6640  
mx: 5835  
 $\mu$ : -20.4  
 $\sigma$ : 106.4

Channel 2  
mn: -5898  
mx: 6725  
 $\mu$ : -24.8  
 $\sigma$ : 104.5



ELMAVAN 3D WAVEFORMS (Measured data sampled at 50 kHz) 49807 packets of 144 samples from 2015-01-18T07:23:27.569.000. Part 113/144

Processed Sat Jan 24 00:36:58 2015 by ELM ver.2012-10-06 from 001\_\_elm20150118\_072326\_\_dat00.bin

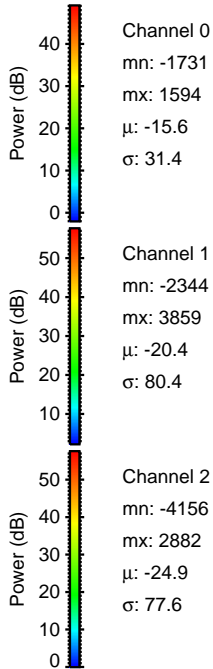
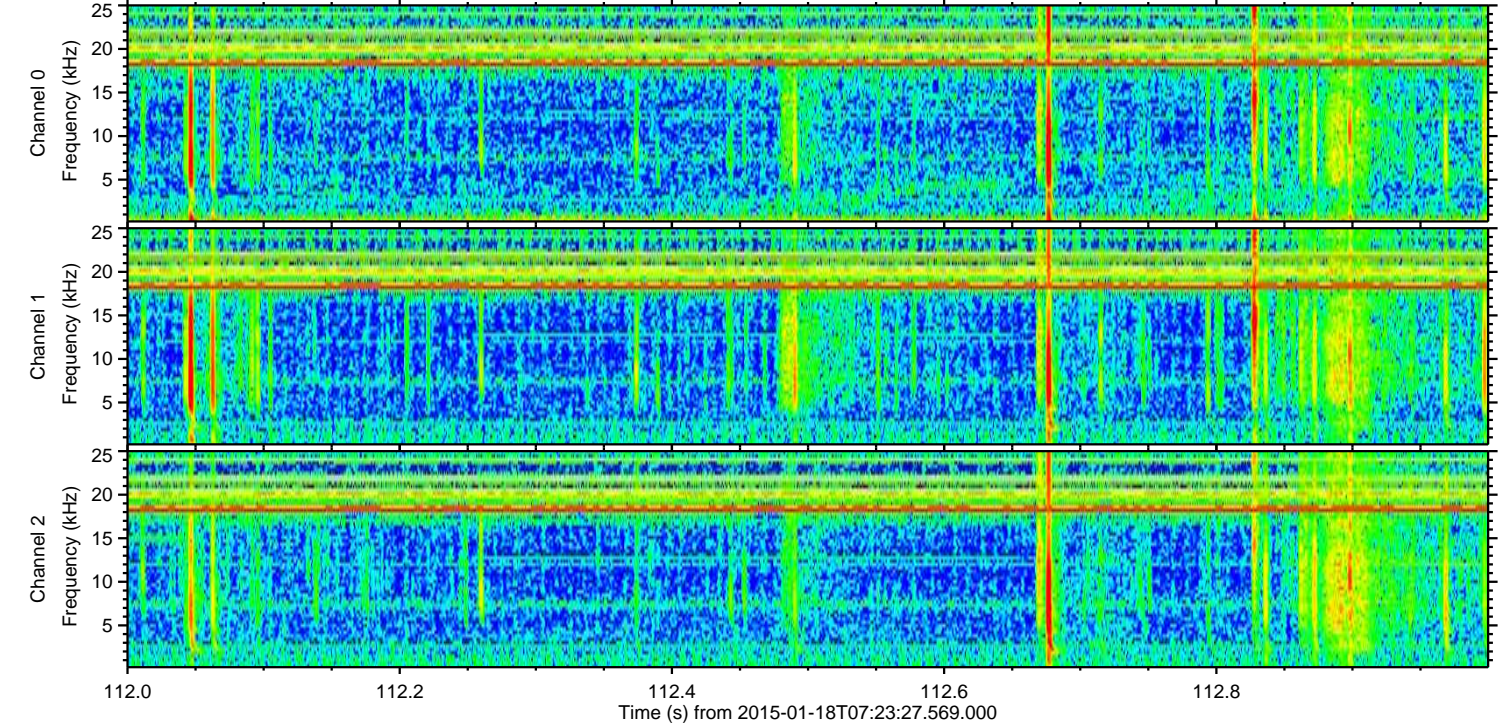
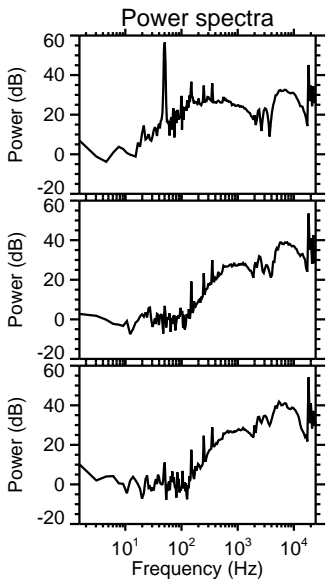
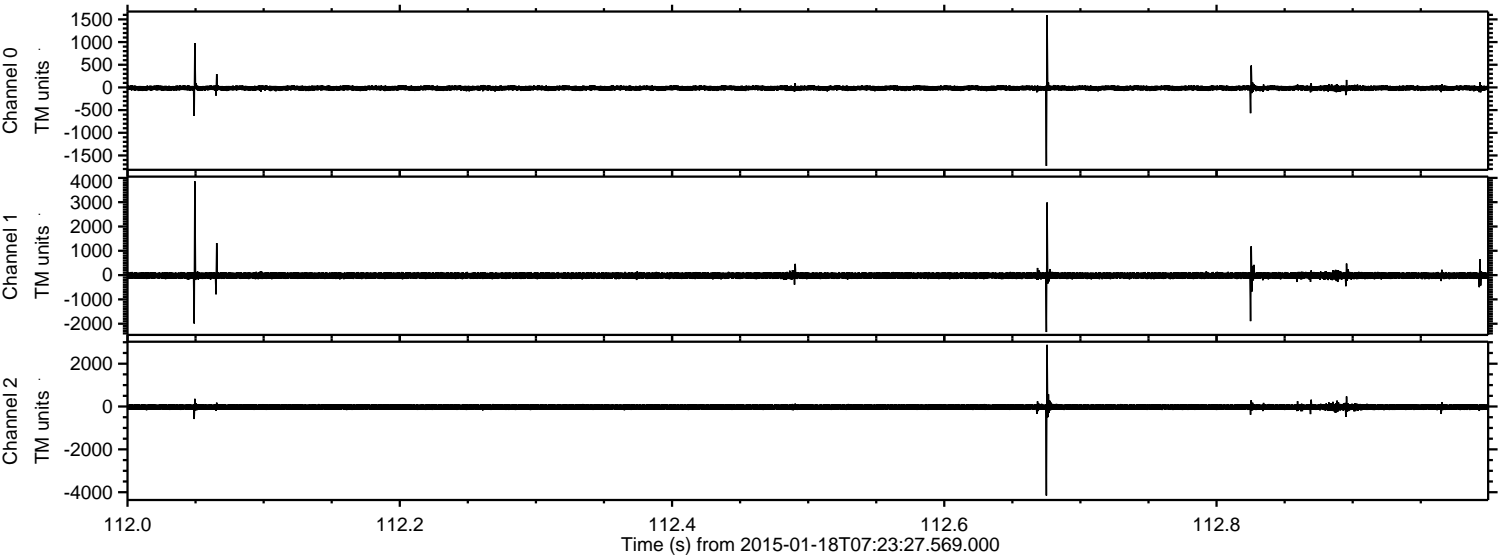

Channel 0  
mn: -1731  
mx: 1594  
 $\mu$ : -15.6  
 $\sigma$ : 31.4

Channel 1  
mn: -2344  
mx: 3859  
 $\mu$ : -20.4  
 $\sigma$ : 80.4

Channel 2  
mn: -4156  
mx: 2882  
 $\mu$ : -24.9  
 $\sigma$ : 77.6



Processed Sat Jan 24 00:36:59 2015 by ELM ver.2012-10-06 from 001\_\_elm20150118\_072326\_\_dat00.bin

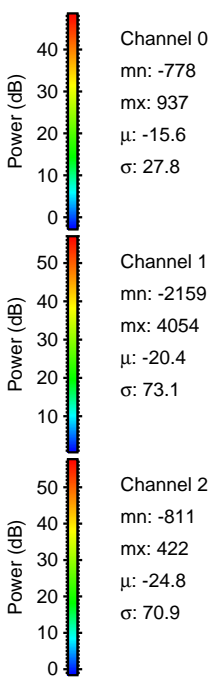
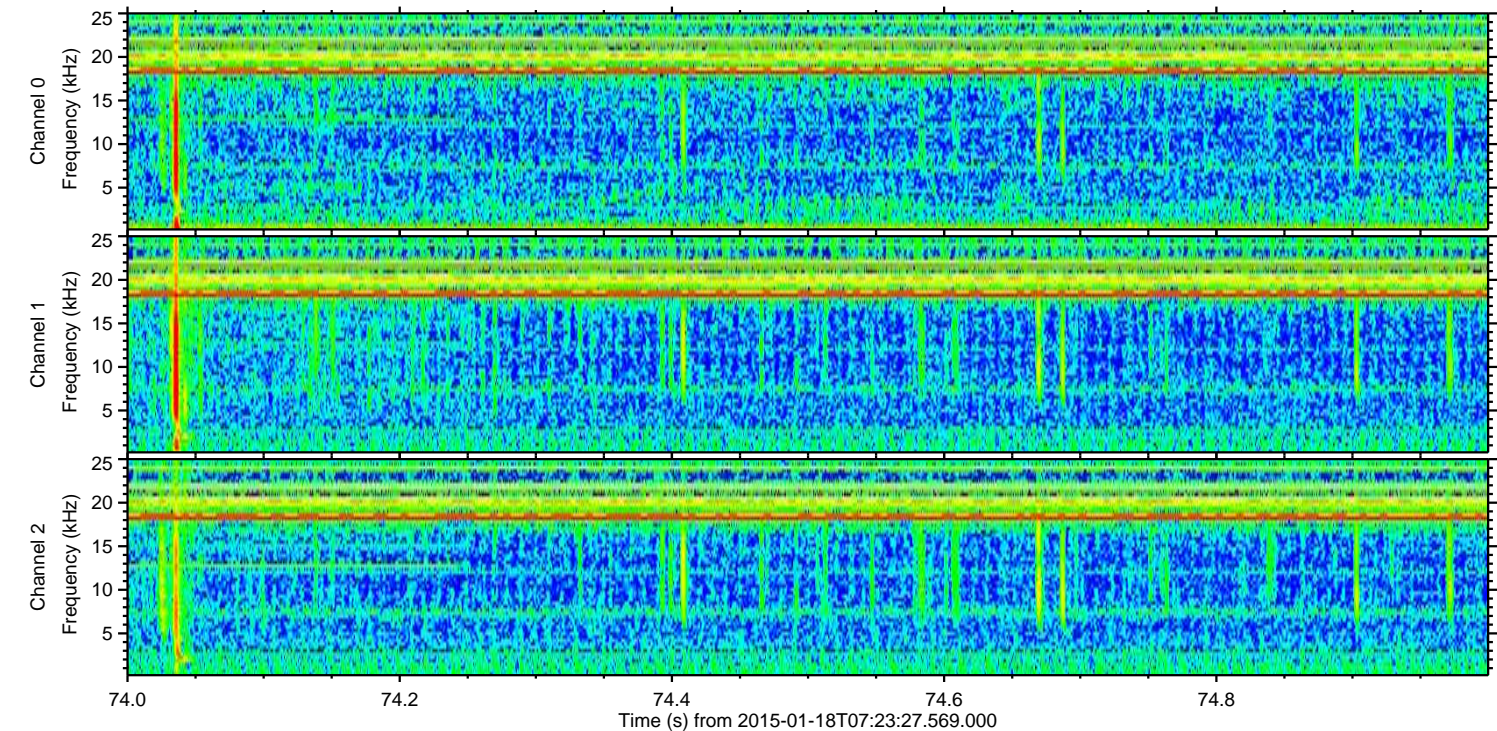
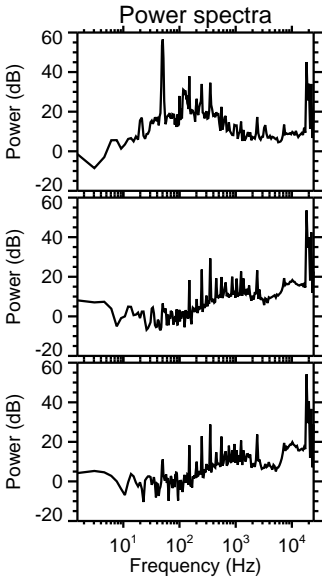
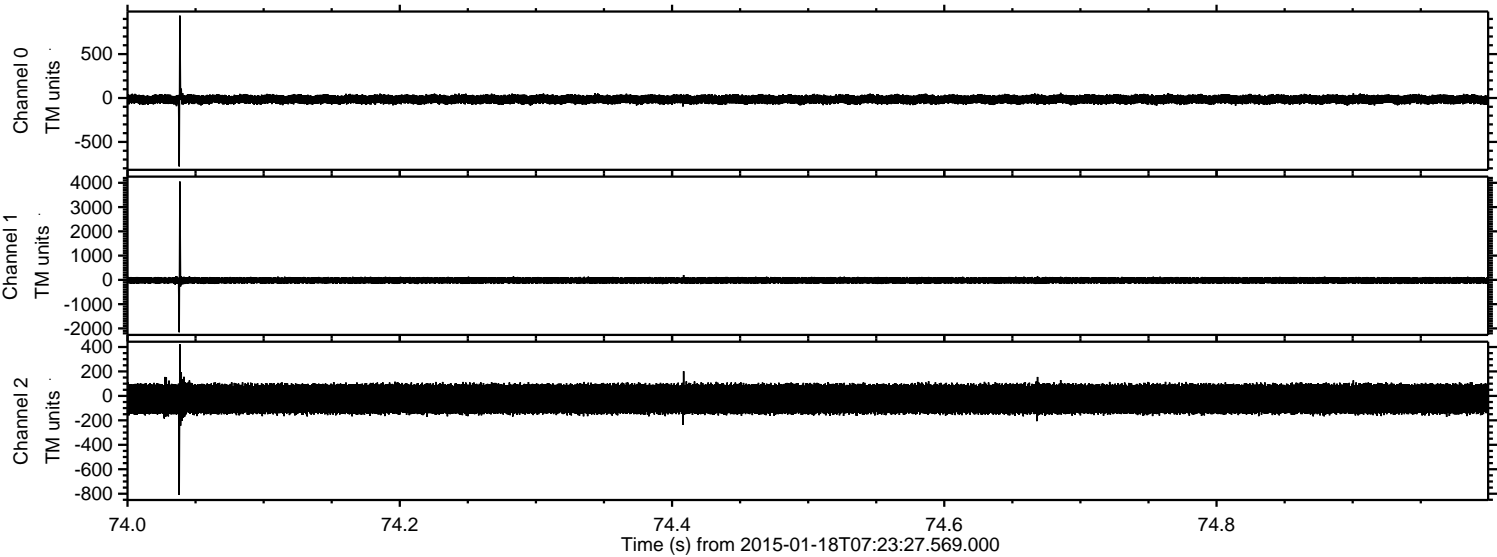



Processed Sat Jan 24 00:37:00 2015 by ELM ver.2012-10-06 from 001\_\_elm20150118\_072326\_\_dat00.bin

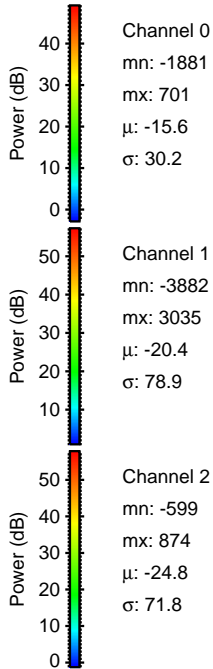
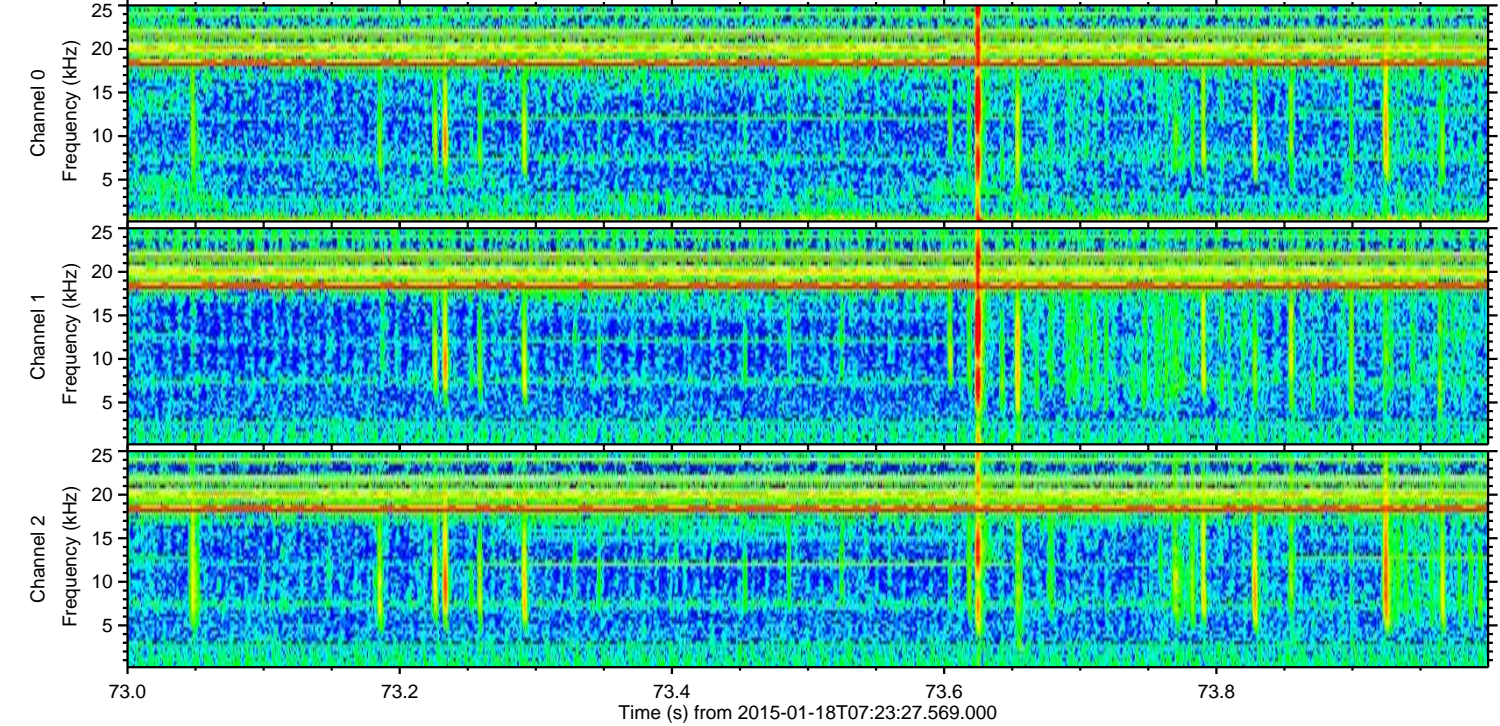
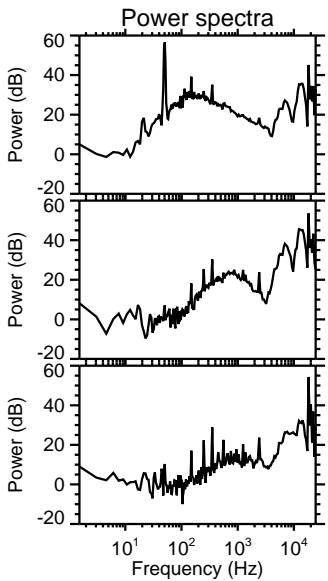
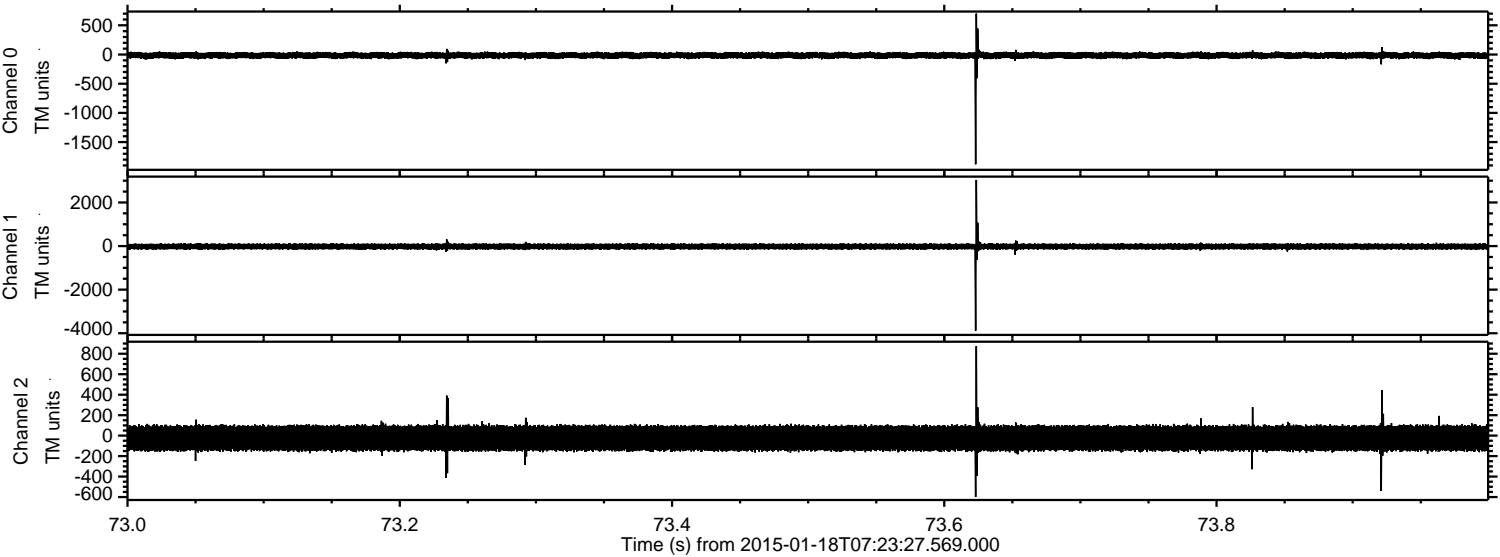



Processed Sat Jan 24 00:37:01 2015 by ELM ver.2012-10-06 from 001\_\_elm20150118\_072326\_\_dat00.bin

