

ELMAVAN 3D WAVEFORMS (Measured data sampled at 50 kHz) 49807 packets of 144 samples from 2015-01-18T04:48:22.269.999.

Processed Fri Jan 23 21:24:47 2015 by ELM ver.2012-10-06 from 001__elm20150118_044821__dat00.bin

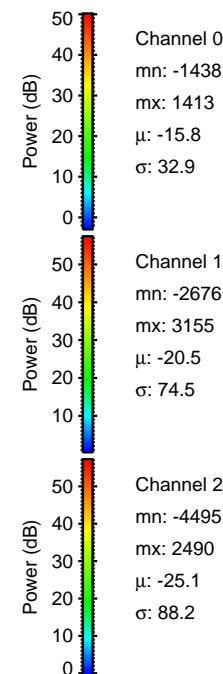
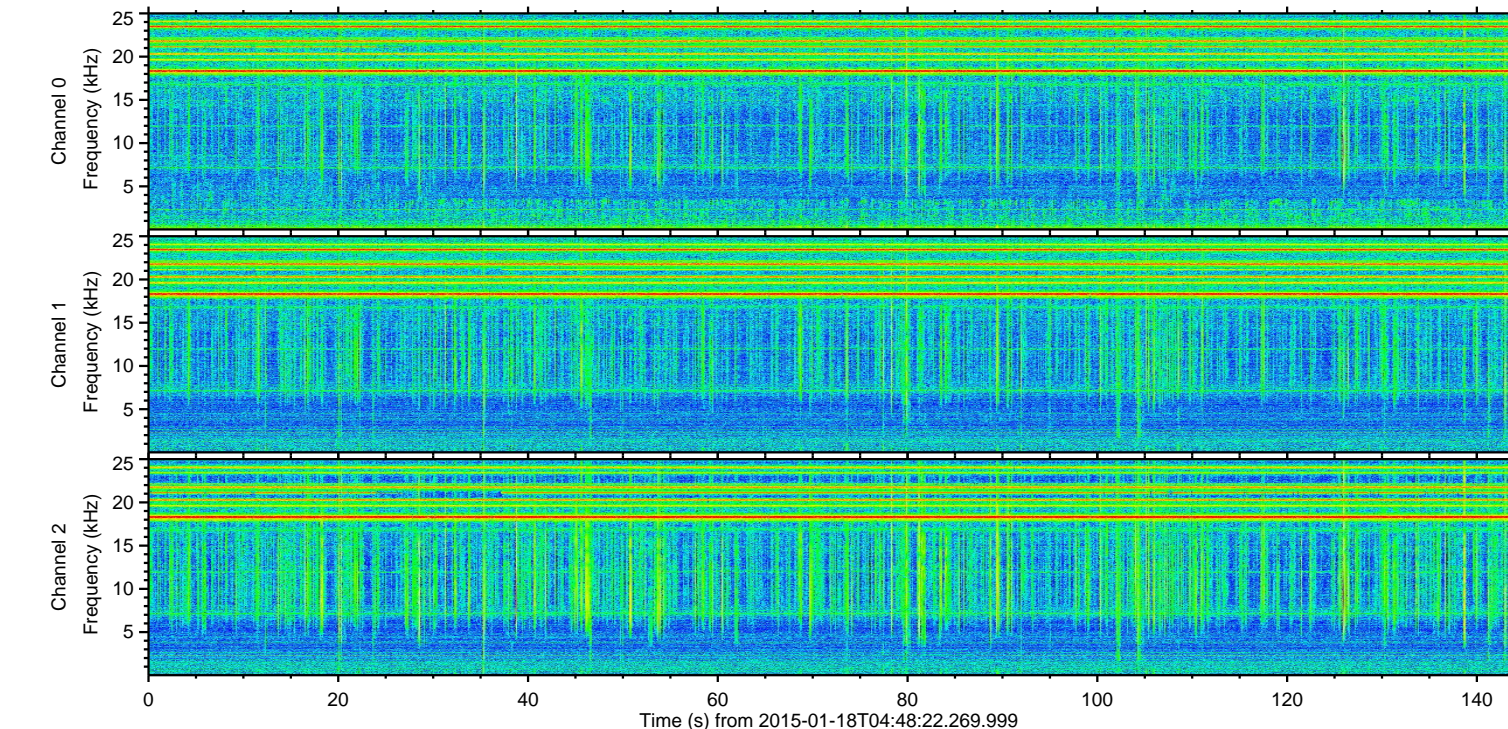
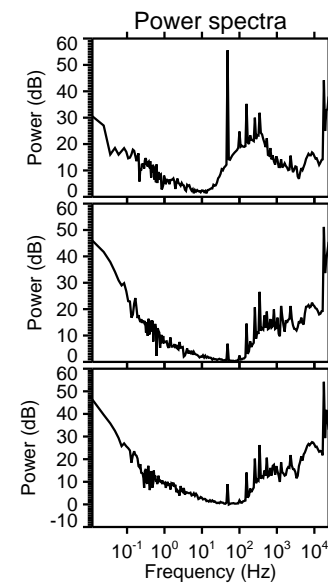
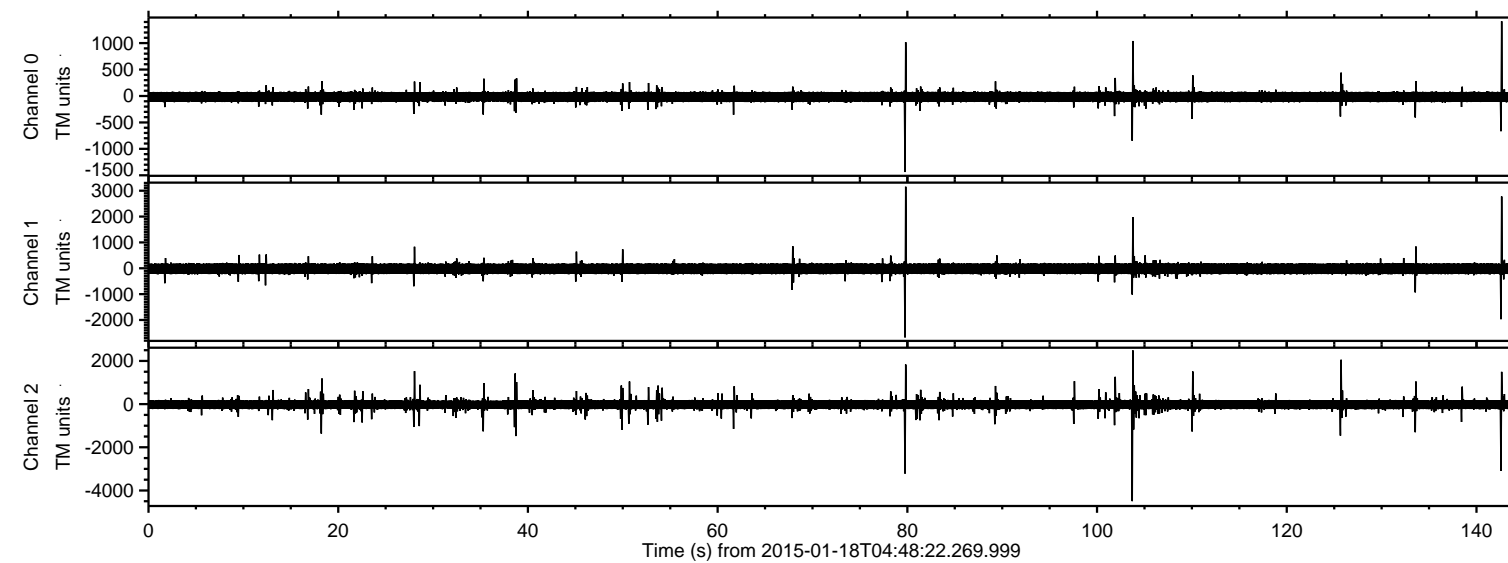

ELMAVAN 3D WAVEFORMS (Measured data sampled at 50 kHz) 49807 packets of 144 samples from 2015-01-18T04:48:22.269.999. Part 104/144

Processed Fri Jan 23 21:24:58 2015 by ELM ver.2012-10-06 from 001__elm20150118_044821__dat00.bin

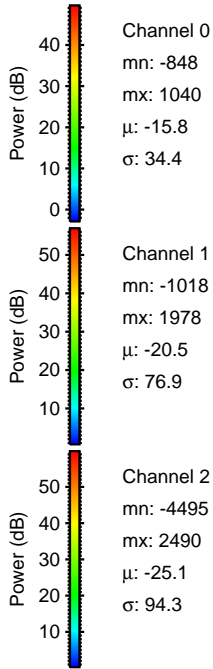
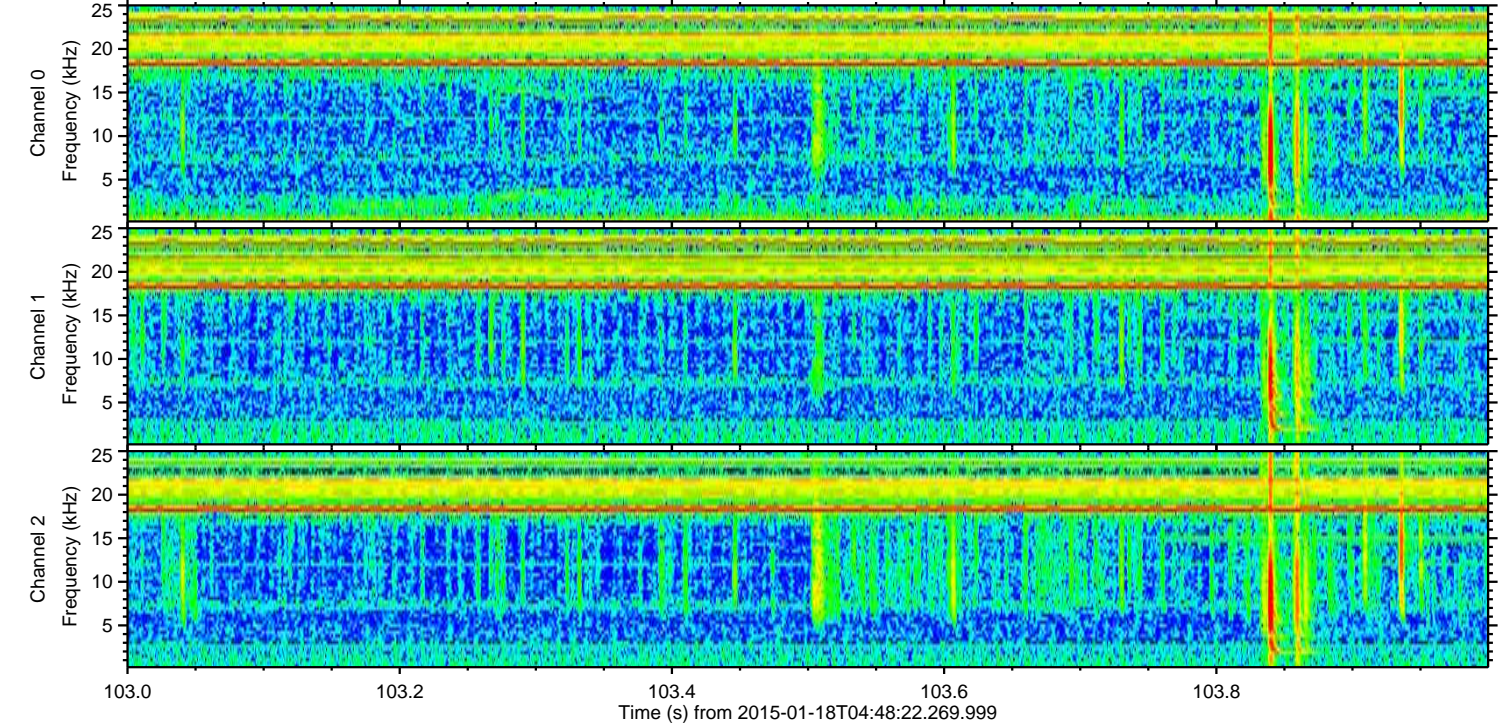
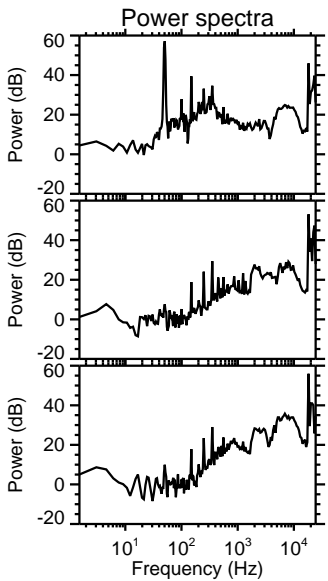
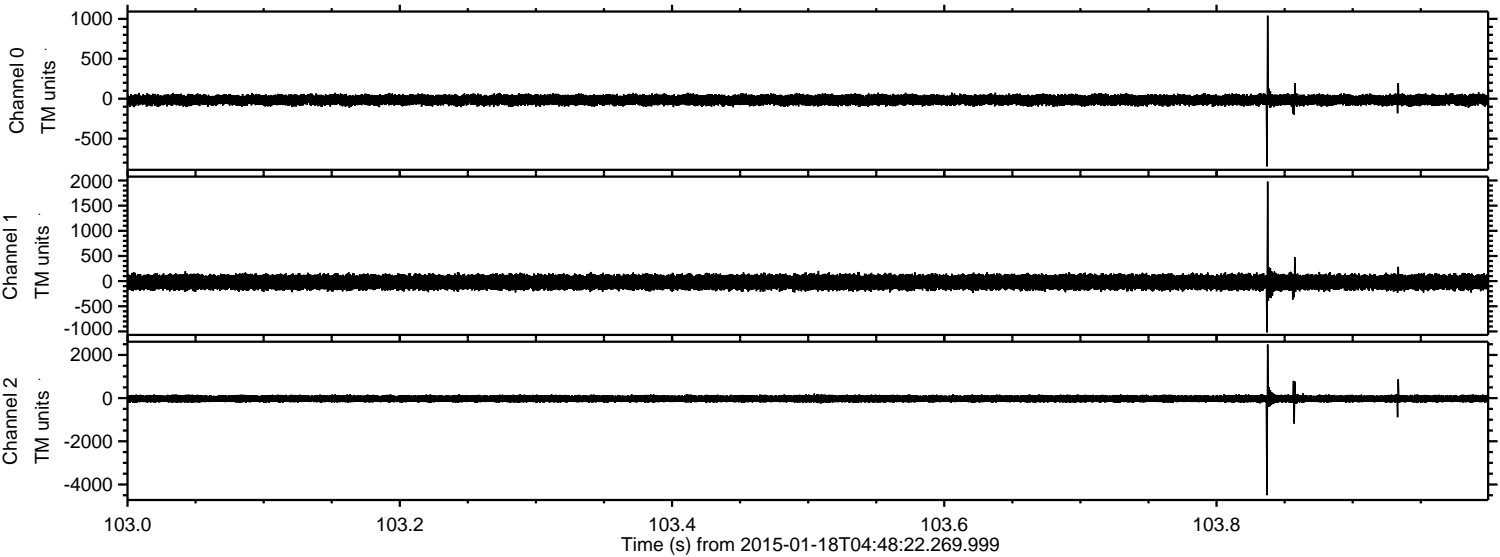

Processed Fri Jan 23 21:24:59 2015 by ELM ver.2012-10-06 from 001__elm20150118_044821__dat00.bin

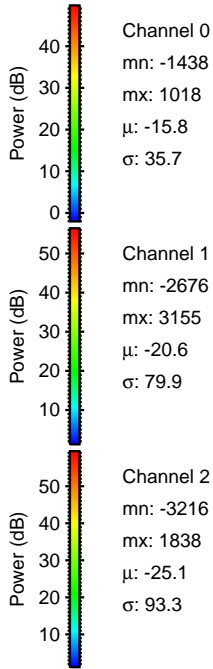
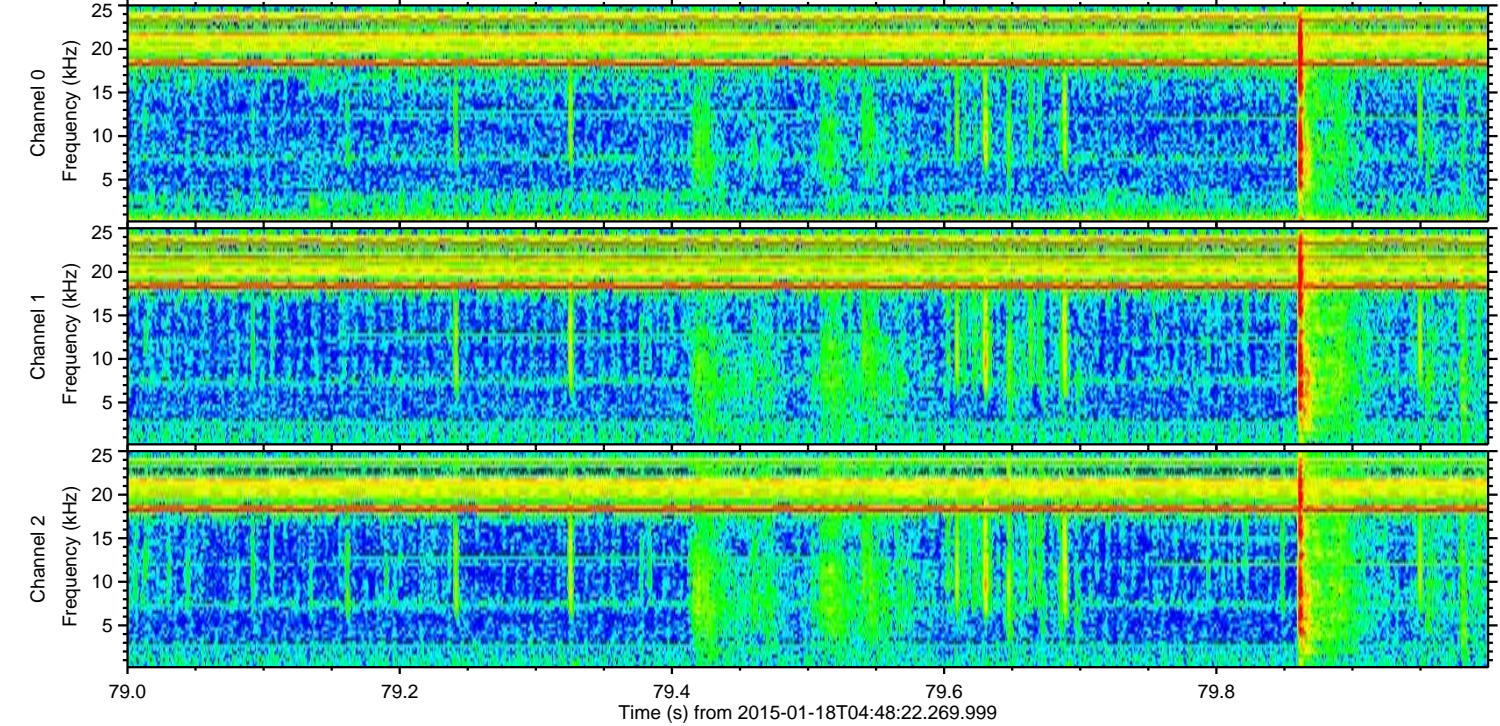
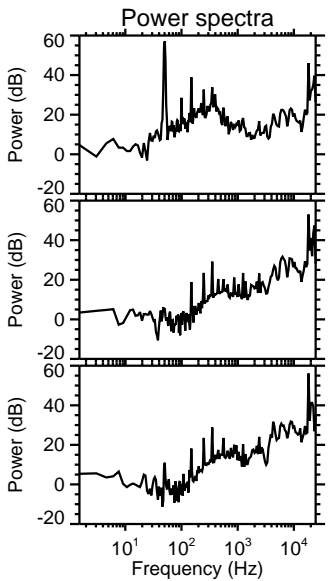
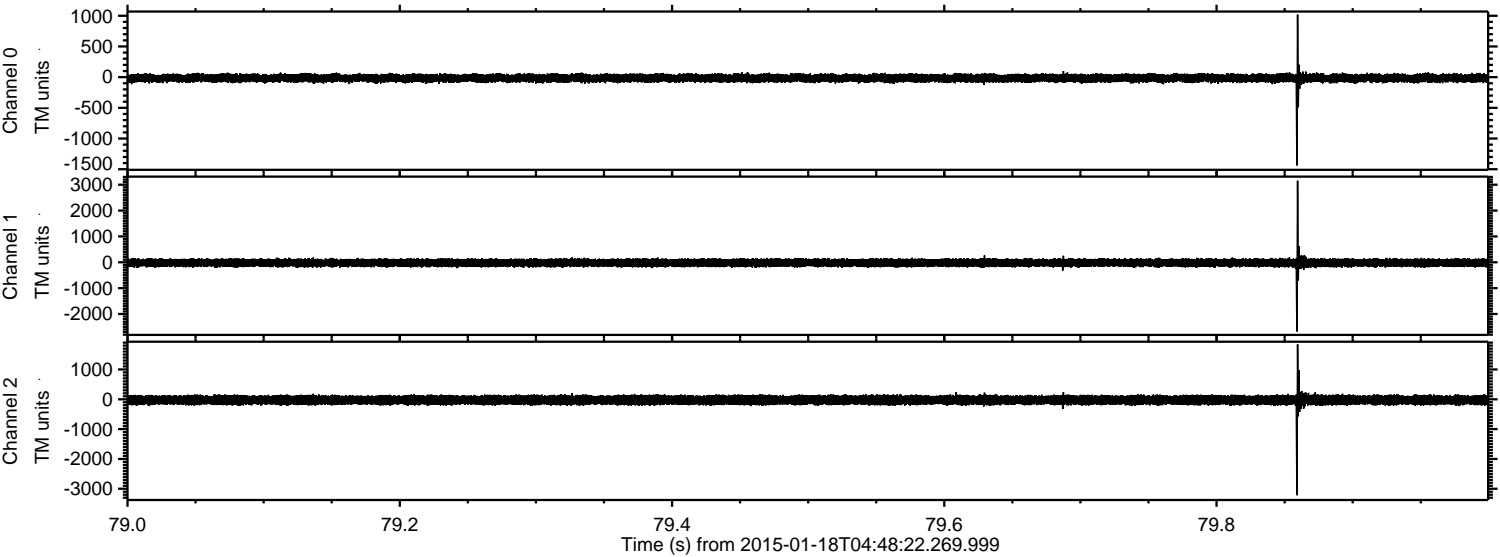

Channel 0
mn: -1438
mx: 1018
 μ : -15.8
 σ : 35.7

Channel 1
mn: -2676
mx: 3155
 μ : -20.6
 σ : 79.9

Channel 2
mn: -3216
mx: 1838
 μ : -25.1
 σ : 93.3

ELMAVAN 3D WAVEFORMS (Measured data sampled at 50 kHz) 49807 packets of 144 samples from 2015-01-18T04:48:22.269.999. Part 143/144

Processed Fri Jan 23 21:25:00 2015 by ELM ver.2012-10-06 from 001__elm20150118_044821__dat00.bin

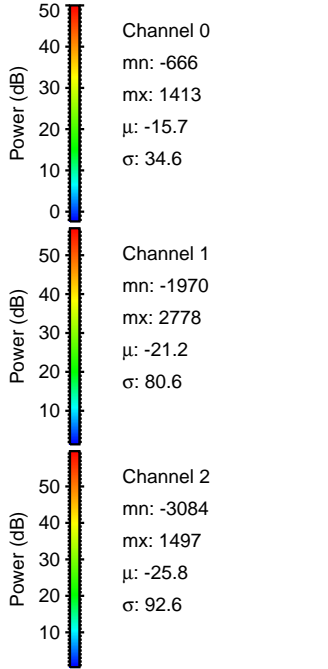
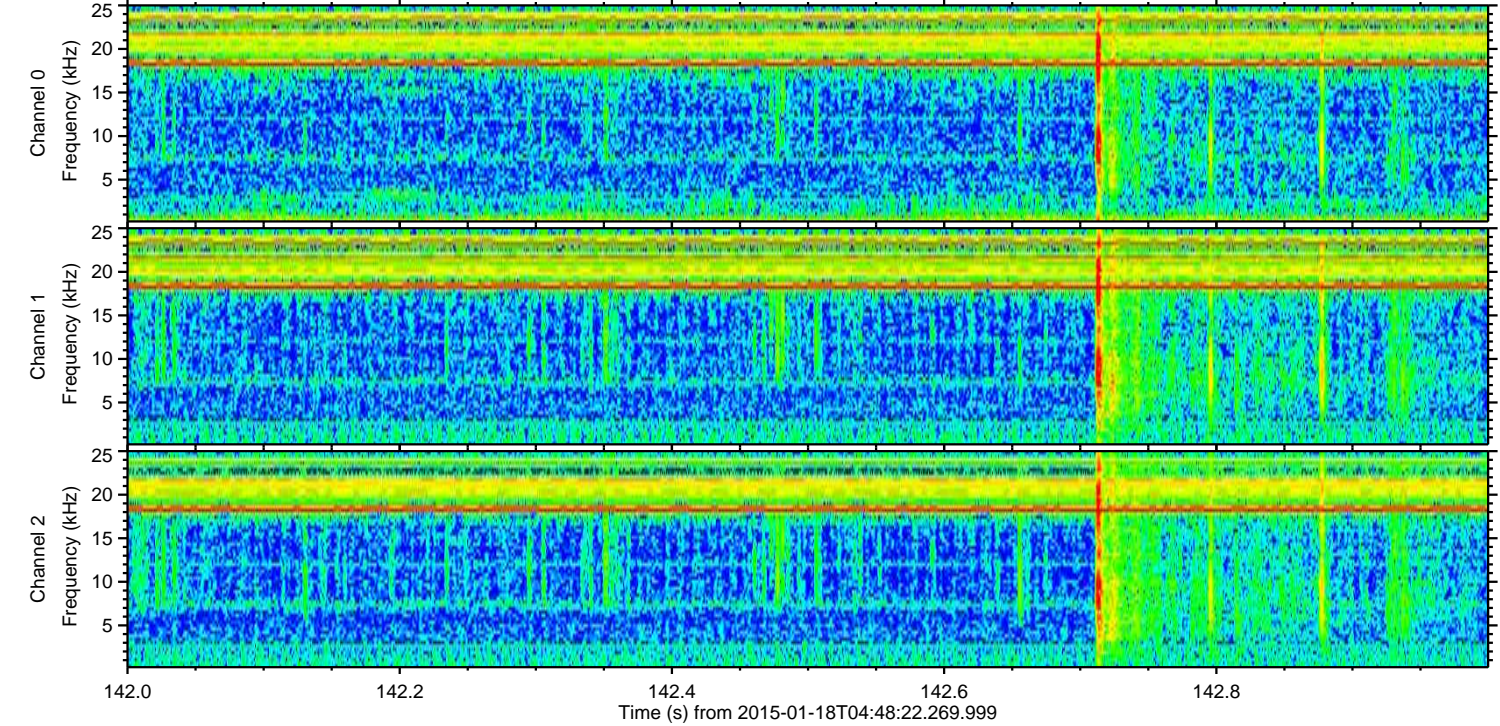
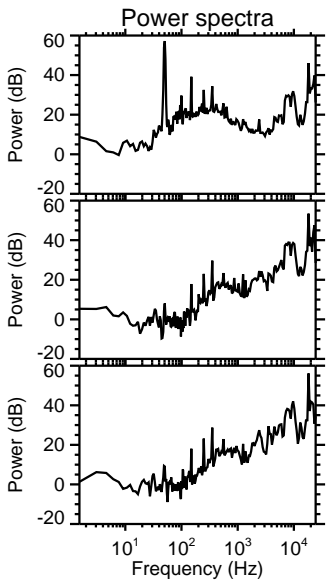
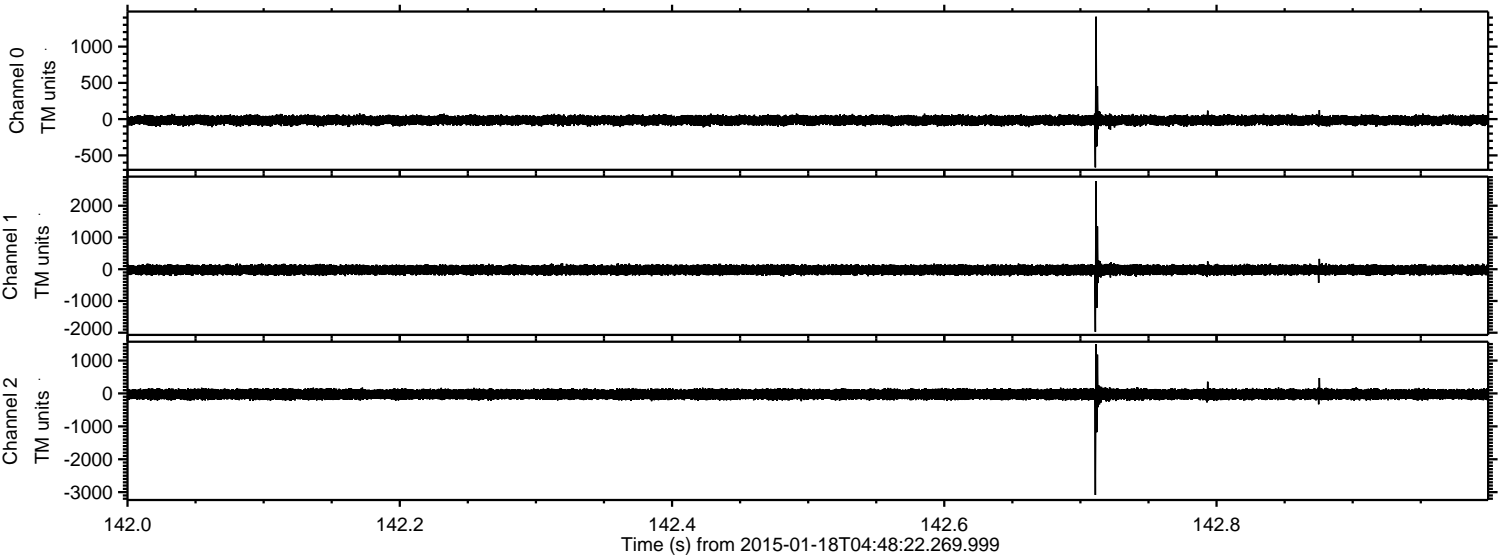

ELMAVAN 3D WAVEFORMS (Measured data sampled at 50 kHz) 49807 packets of 144 samples from 2015-01-18T04:48:22.269.999. Part 126/144

Processed Fri Jan 23 21:25:01 2015 by ELM ver.2012-10-06 from 001__elm20150118_044821__dat00.bin

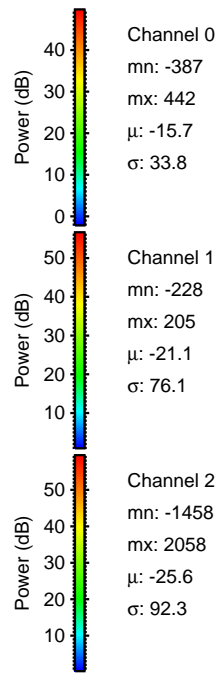
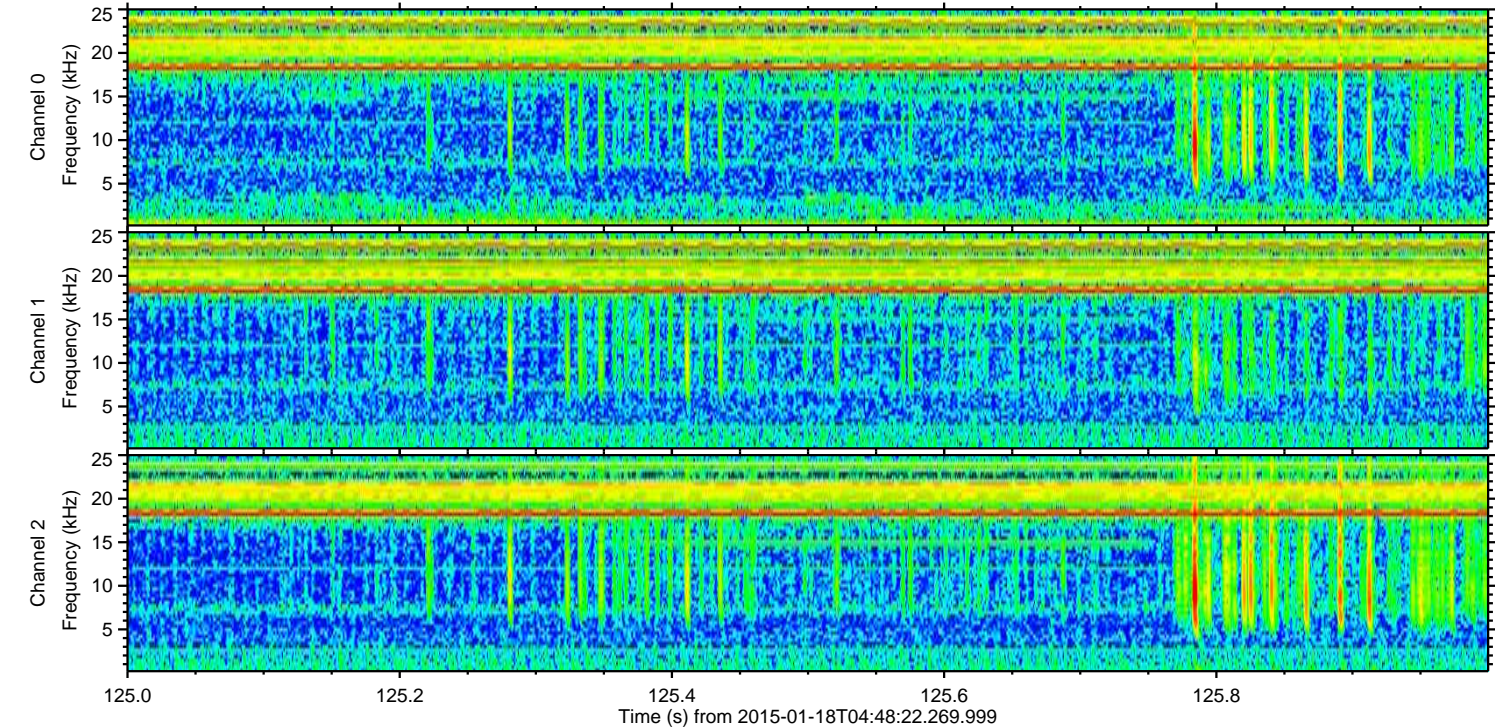
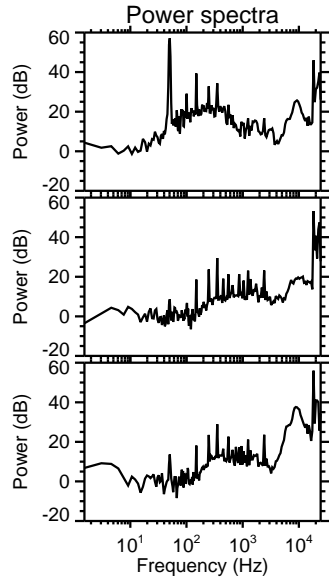
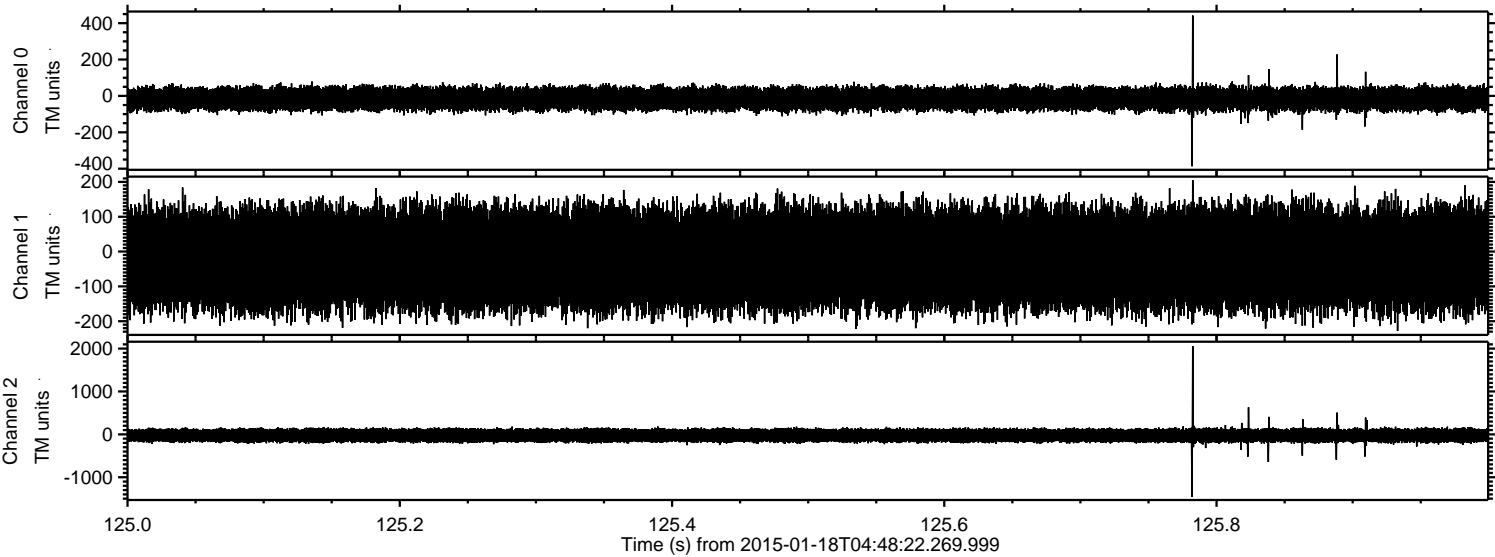

ELMAVAN 3D WAVEFORMS (Measured data sampled at 50 kHz) 49807 packets of 144 samples from 2015-01-18T04:48:22.269.999. Part 29/144

Processed Fri Jan 23 21:25:02 2015 by ELM ver.2012-10-06 from 001__elm20150118_044821__dat00.bin

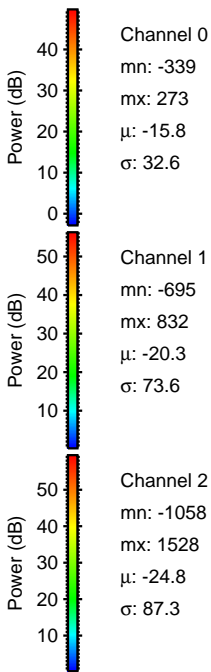
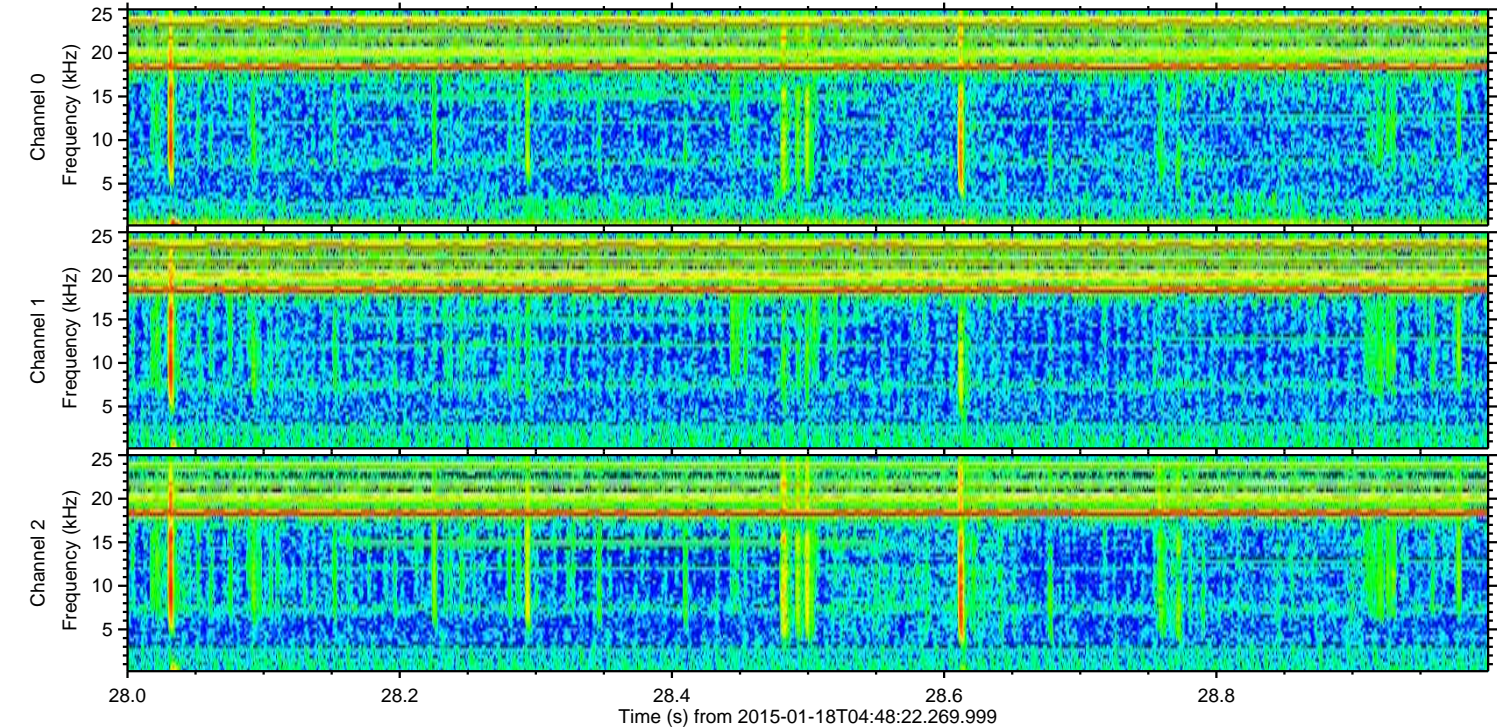
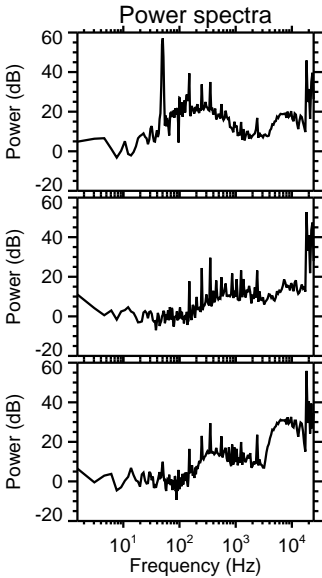
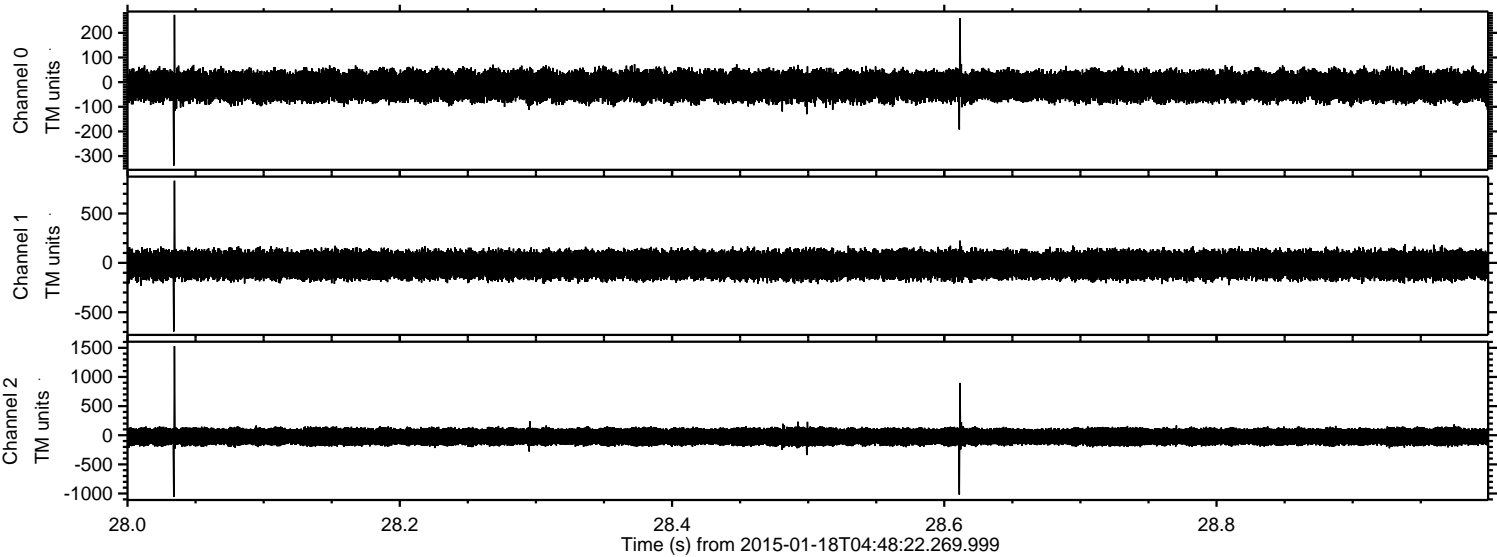

ELMAVAN 3D WAVEFORMS (Measured data sampled at 50 kHz) 49807 packets of 144 samples from 2015-01-18T04:48:22.269.999. Part 111/144

Processed Fri Jan 23 21:25:03 2015 by ELM ver.2012-10-06 from 001__elm20150118_044821__dat00.bin

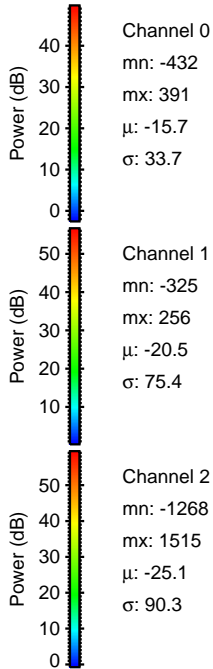
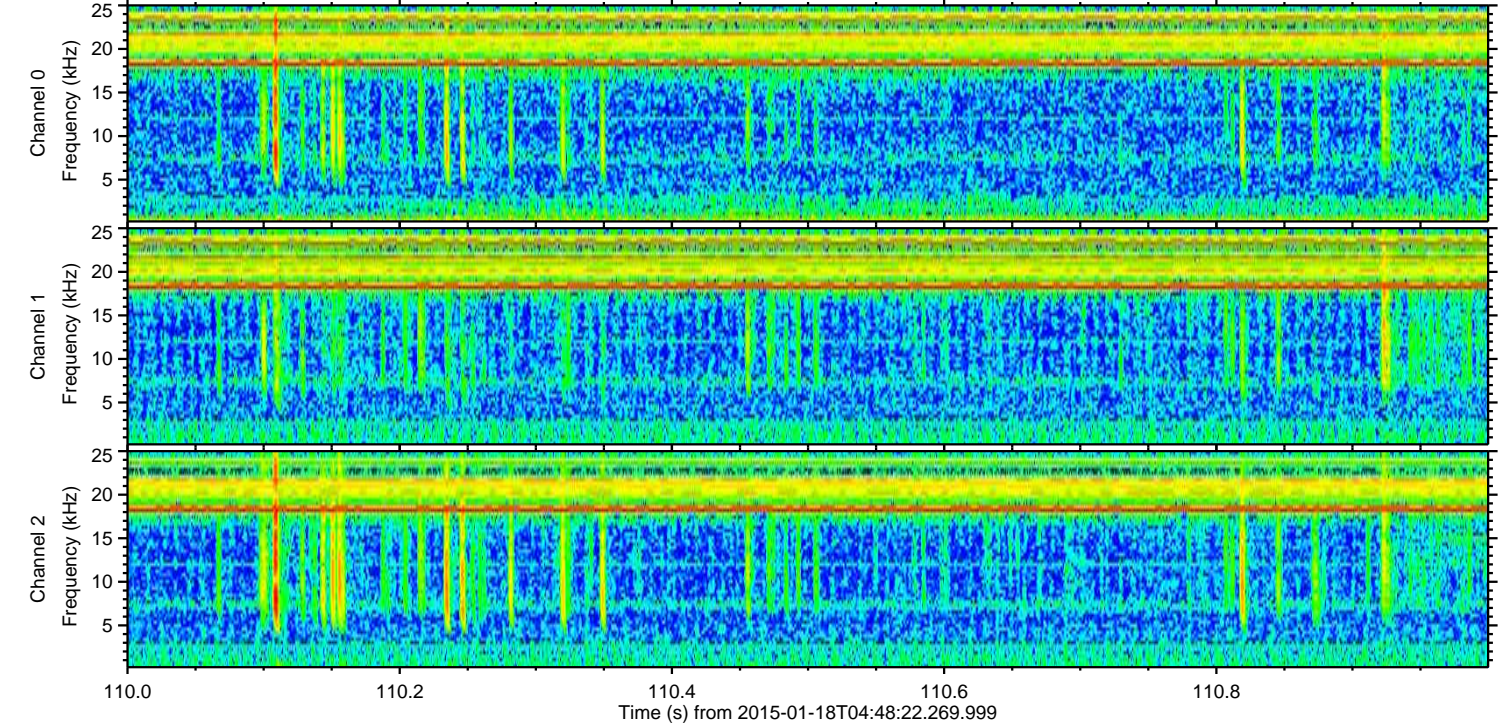
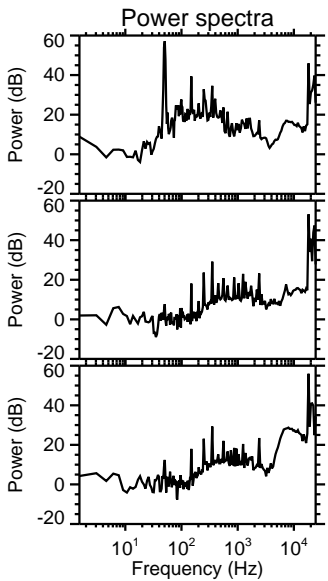
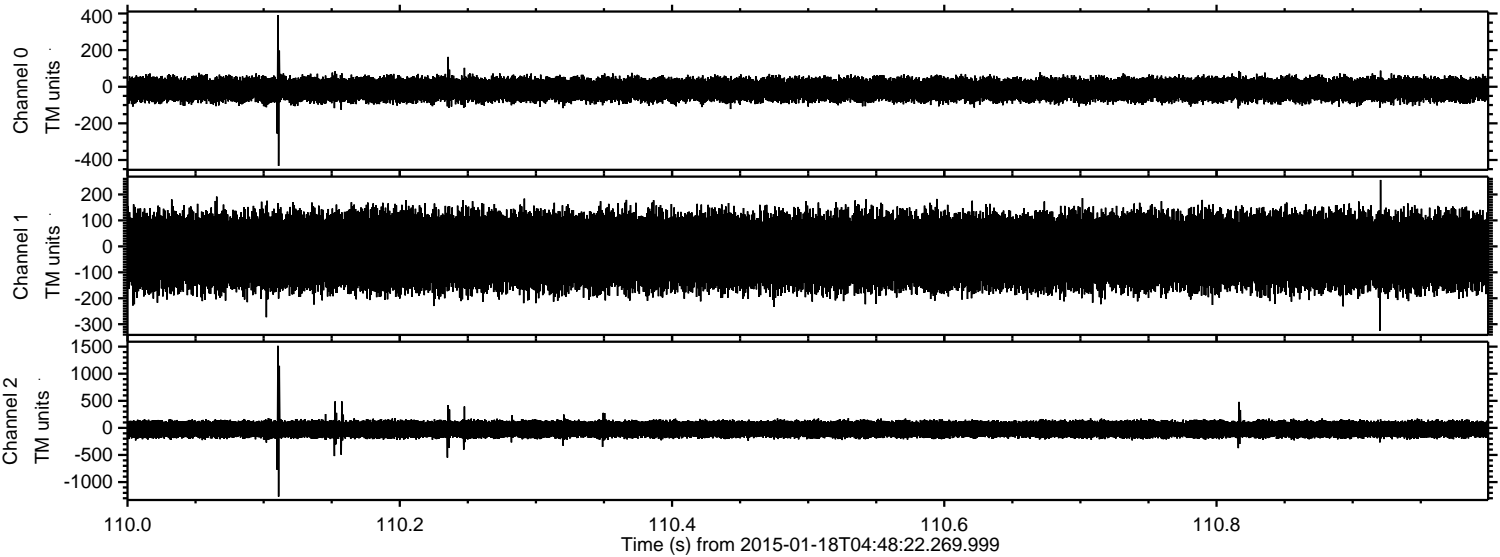

Channel 0
mn: -432
mx: 391
 μ : -15.7
 σ : 33.7

Channel 1
mn: -325
mx: 256
 μ : -20.5
 σ : 75.4

Channel 2
mn: -1268
mx: 1515
 μ : -25.1
 σ : 90.3

Processed Fri Jan 23 21:25:04 2015 by ELM ver.2012-10-06 from 001__elm20150118_044821__dat00.bin

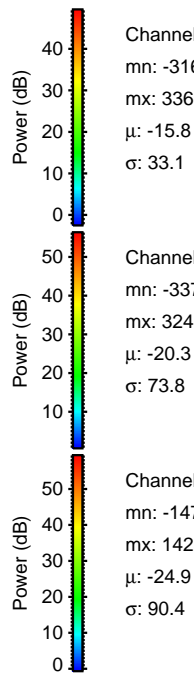
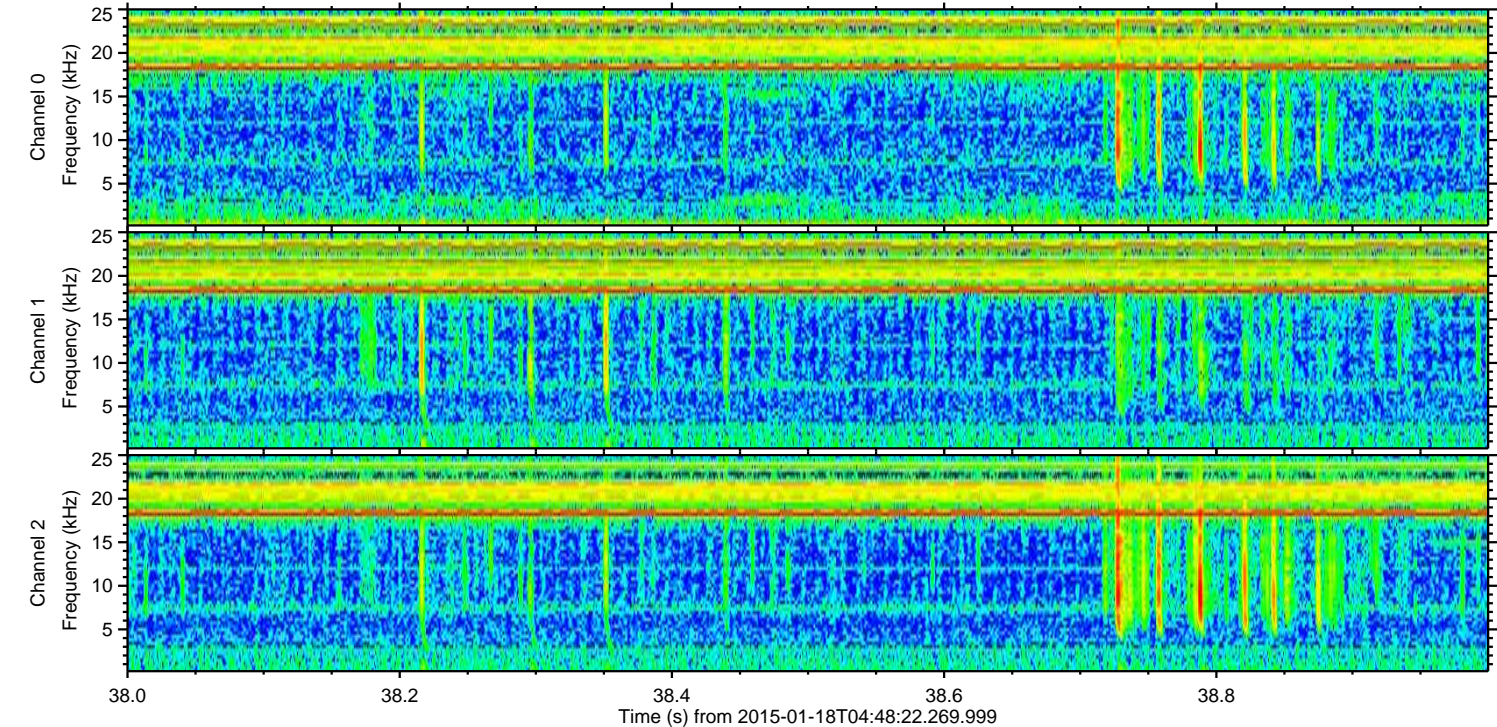
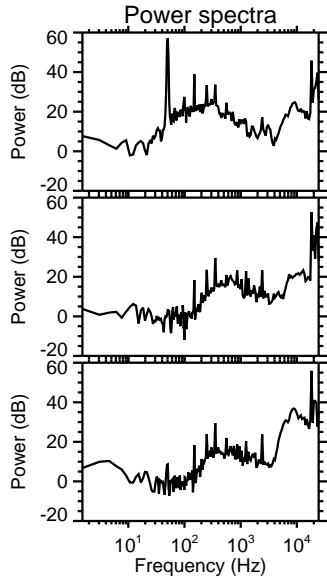
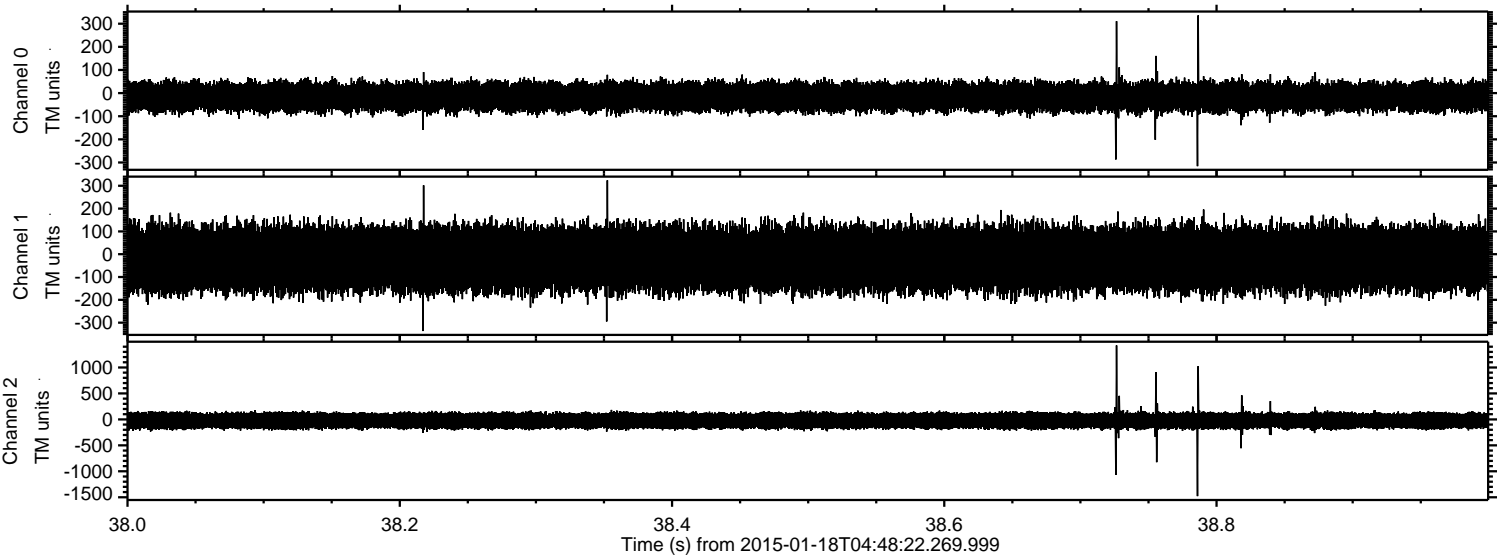

Processed Fri Jan 23 21:25:05 2015 by ELM ver.2012-10-06 from 001__elm20150118_044821__dat00.bin

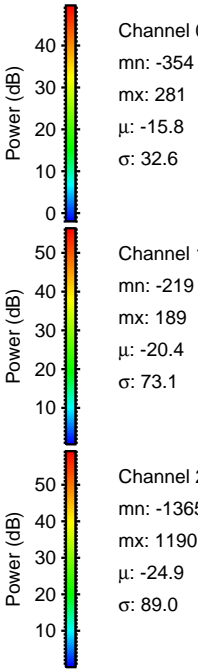
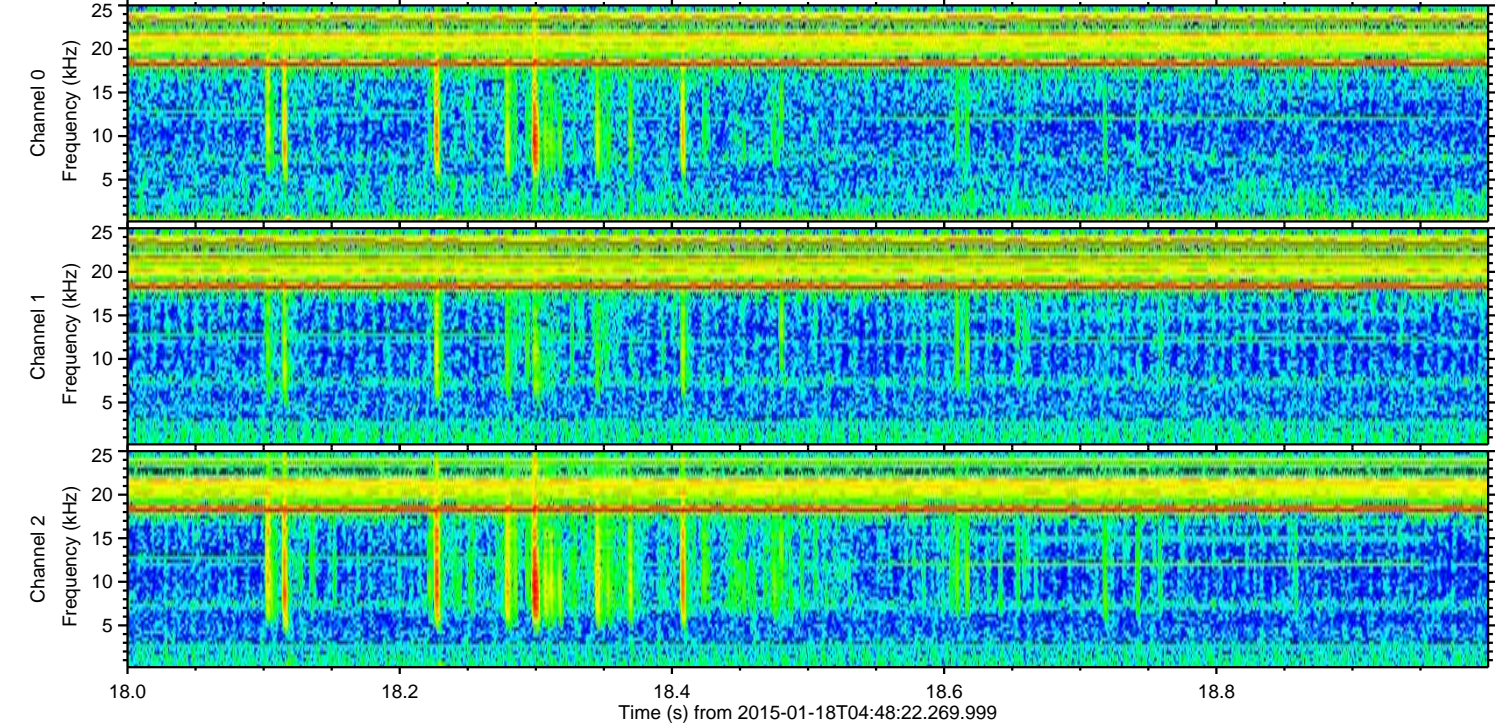
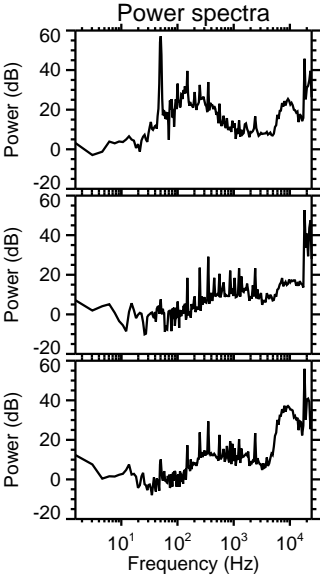
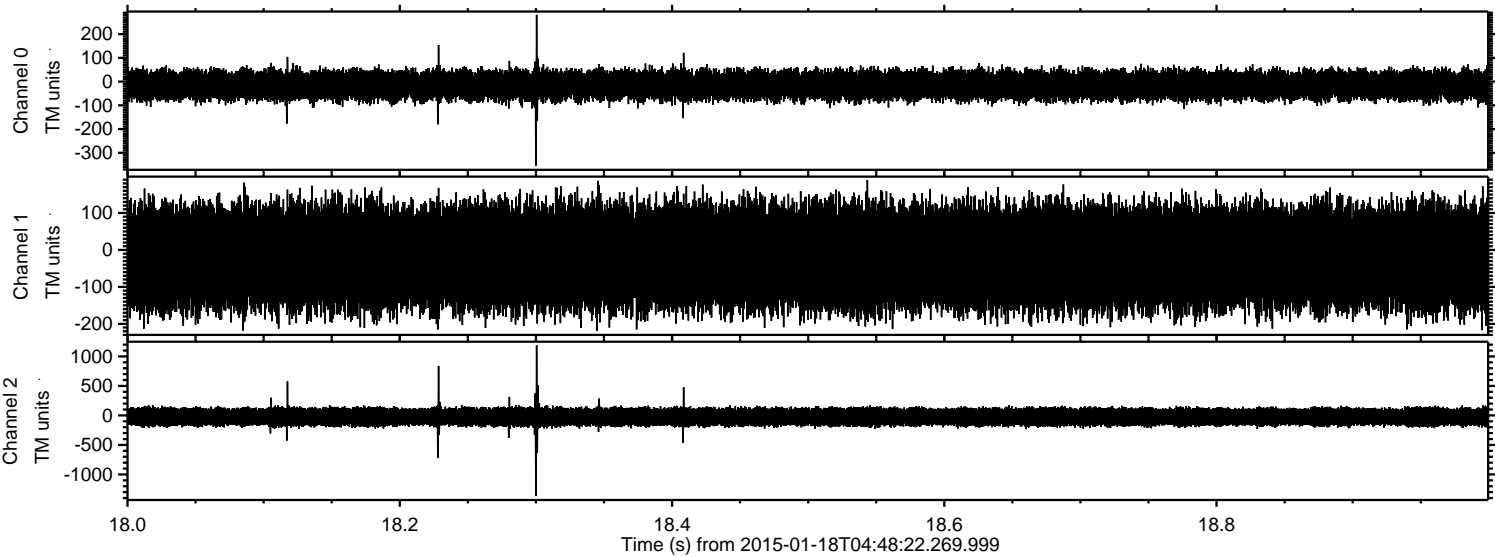

Channel 0
mn: -354
mx: 281
 μ : -15.8
 σ : 32.6

Channel 1
mn: -219
mx: 189
 μ : -20.4
 σ : 73.1

Channel 2
mn: -1365
mx: 1190
 μ : -24.9
 σ : 89.0

ELMAVAN 3D WAVEFORMS (Measured data sampled at 50 kHz) 49807 packets of 144 samples from 2015-01-18T04:48:22.269.999. Part 134/144

Processed Fri Jan 23 21:25:06 2015 by ELM ver.2012-10-06 from 001__elm20150118_044821__dat00.bin

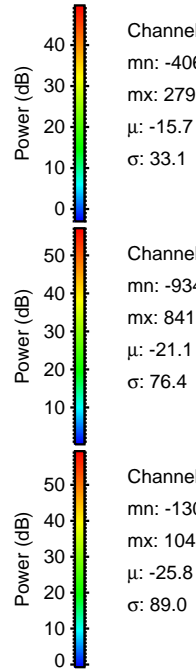
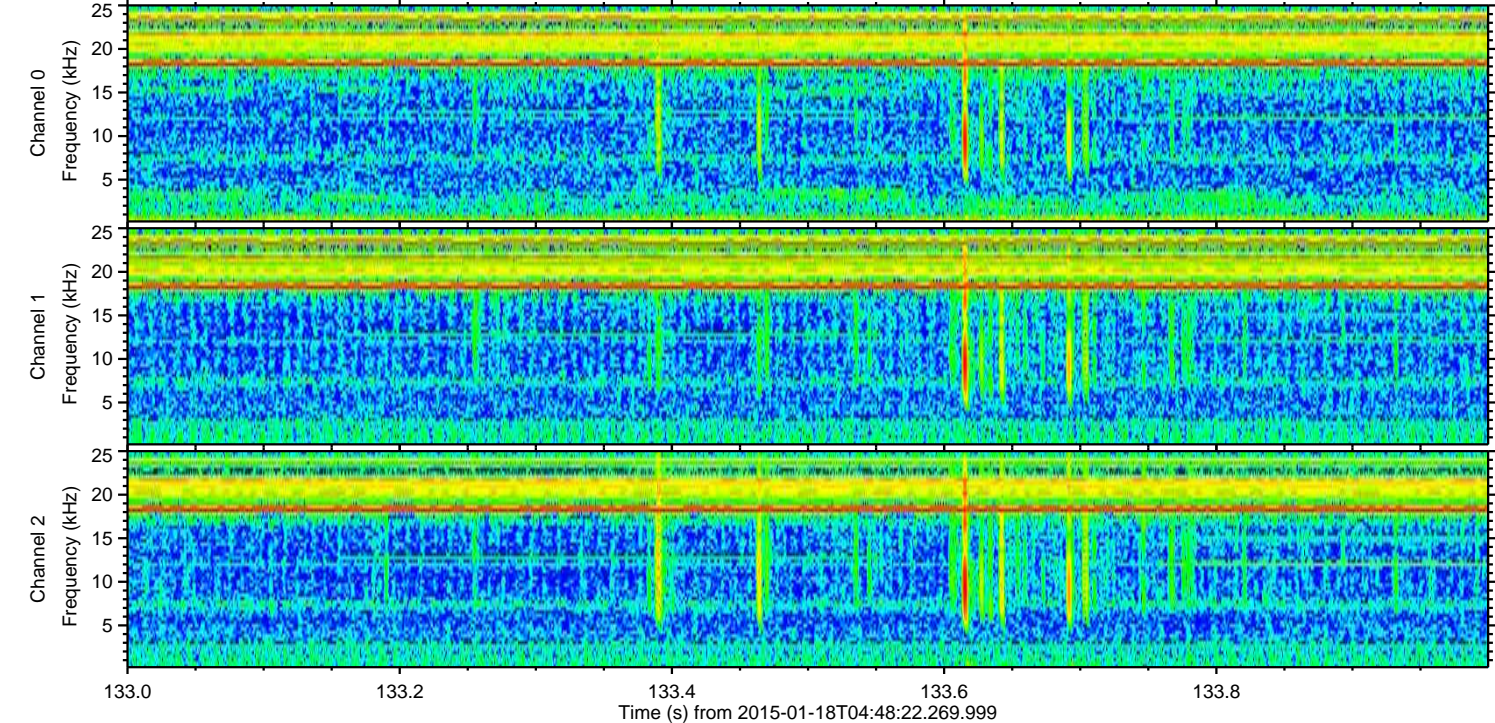
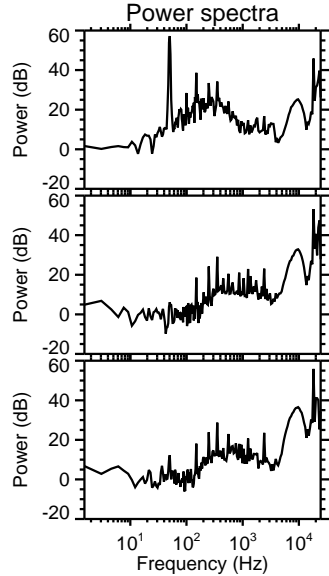
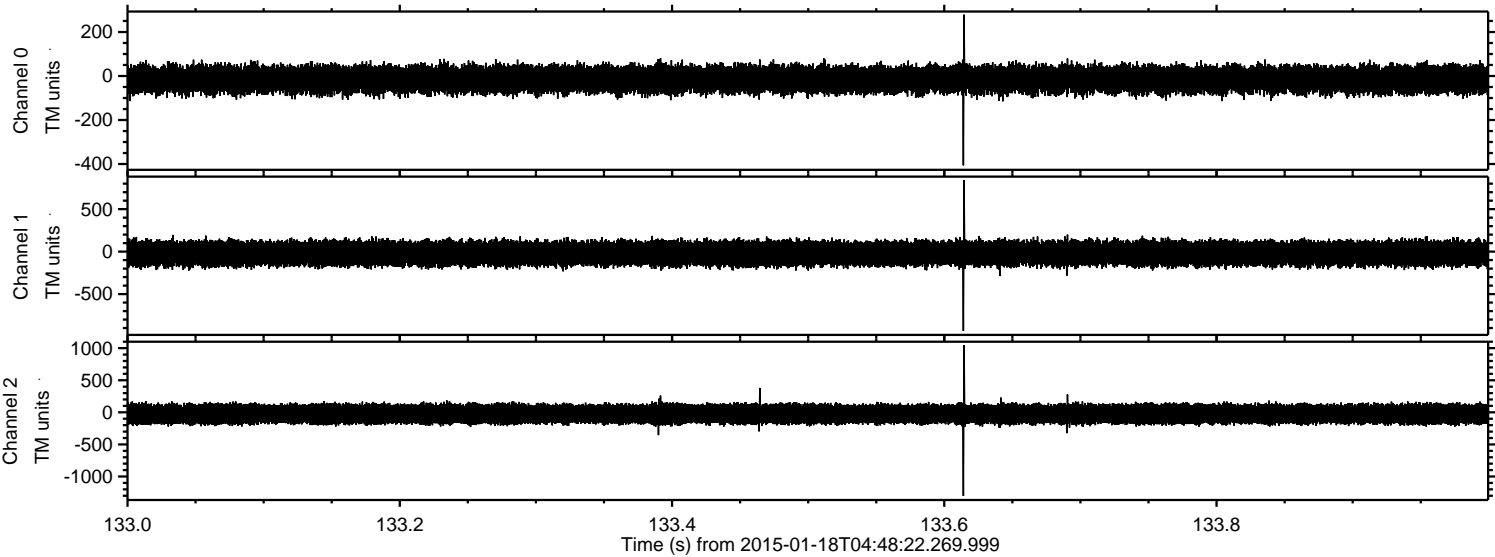

Processed Fri Jan 23 21:25:07 2015 by ELM ver.2012-10-06 from 001__elm20150118_044821__dat00.bin

