

ELMAVAN 3D WAVEFORMS (Measured data sampled at 50 kHz) 49808 packets of 144 samples from 2015-01-18T03:48:20.229.999.

Processed Fri Jan 23 20:24:00 2015 by ELM ver.2012-10-06 from 001__elm20150118_034819__dat00.bin

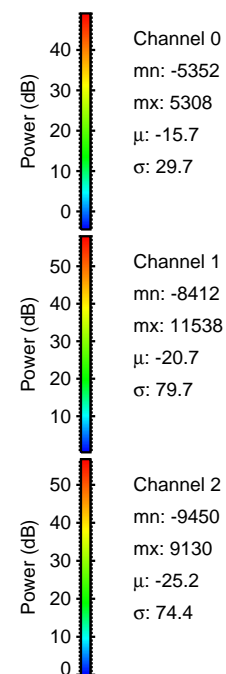

Processed Fri Jan 23 20:24:12 2015 by ELM ver.2012-10-06 from 001__elm20150118_034819__dat00.bin

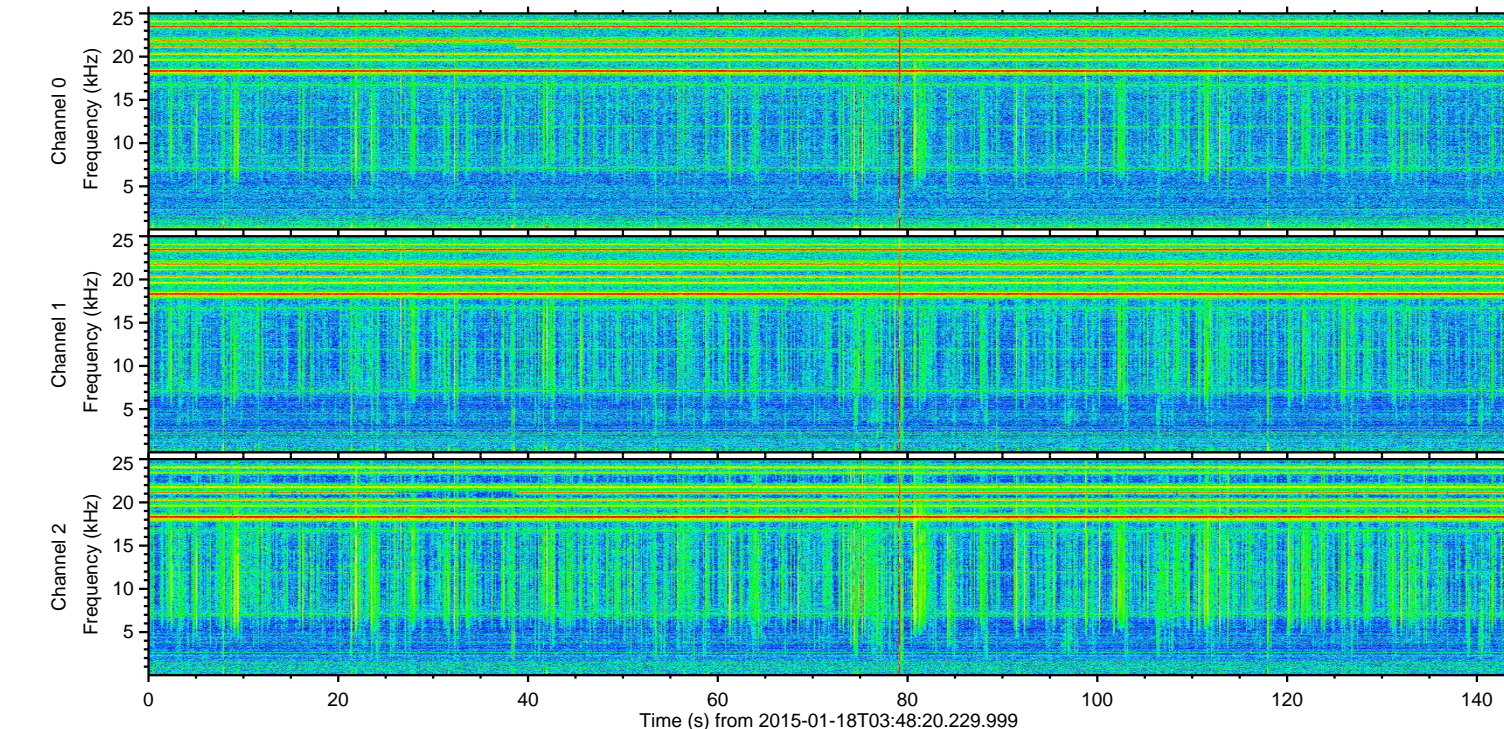
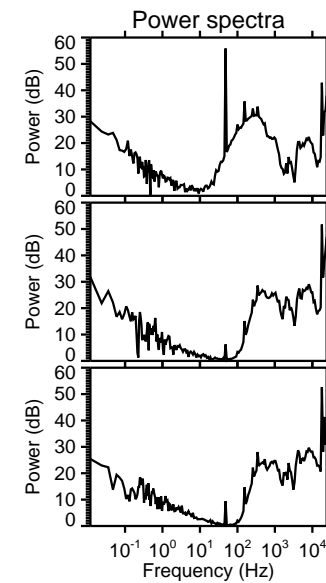
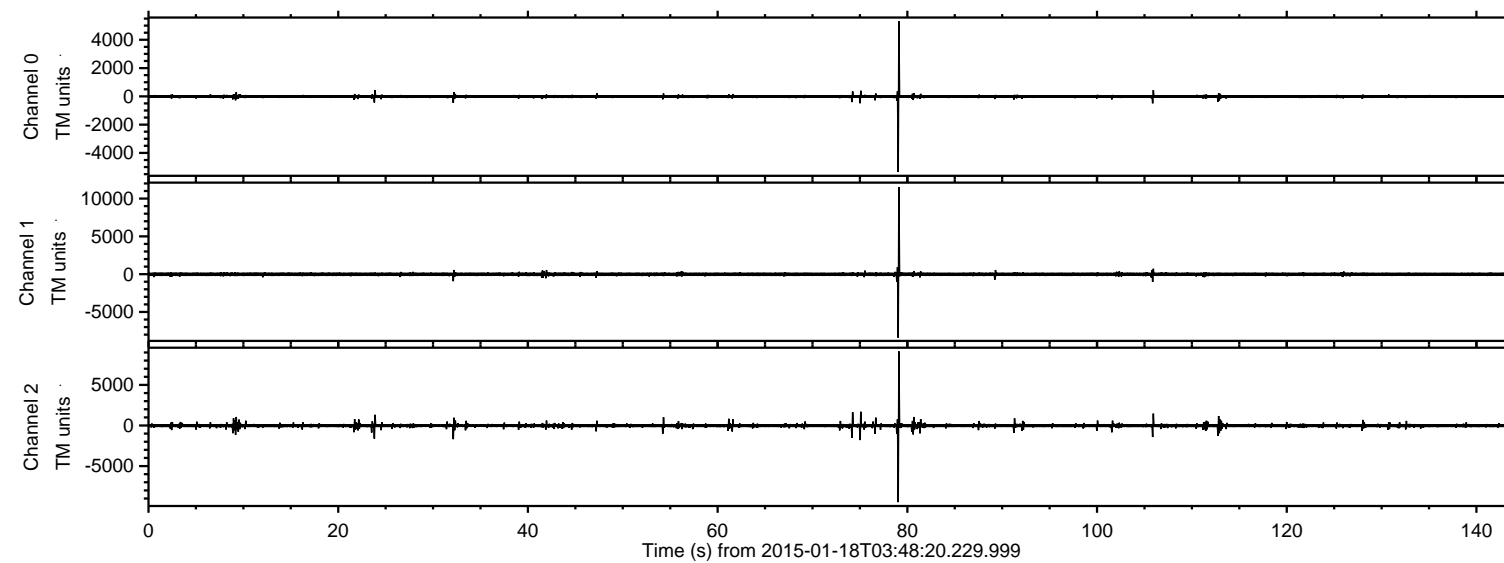
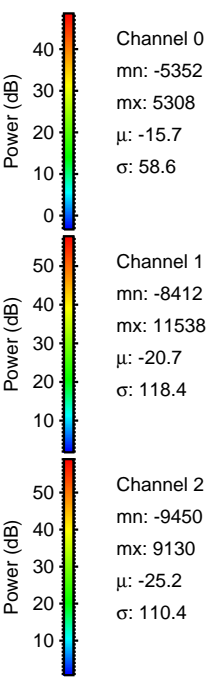
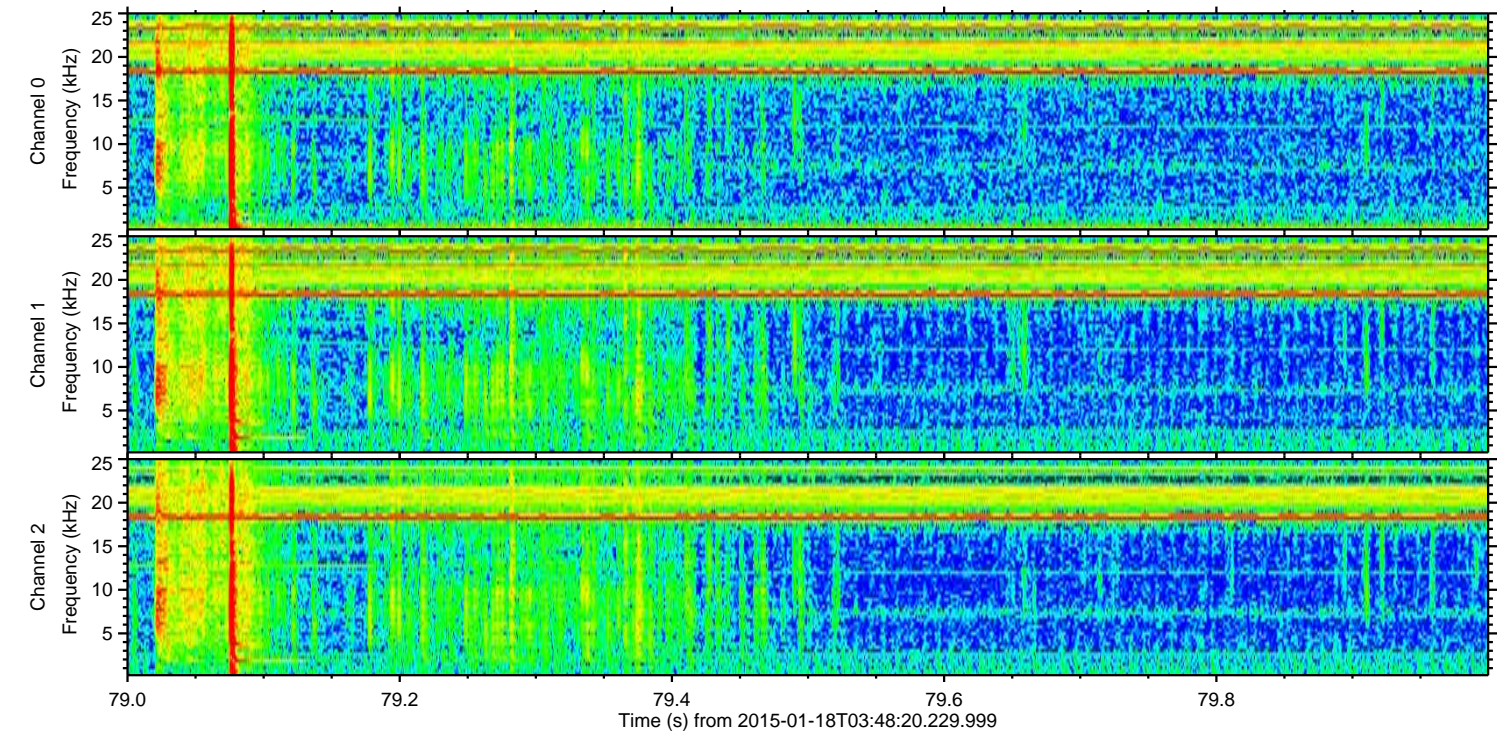
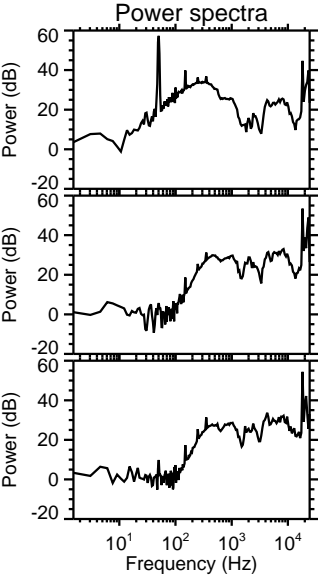
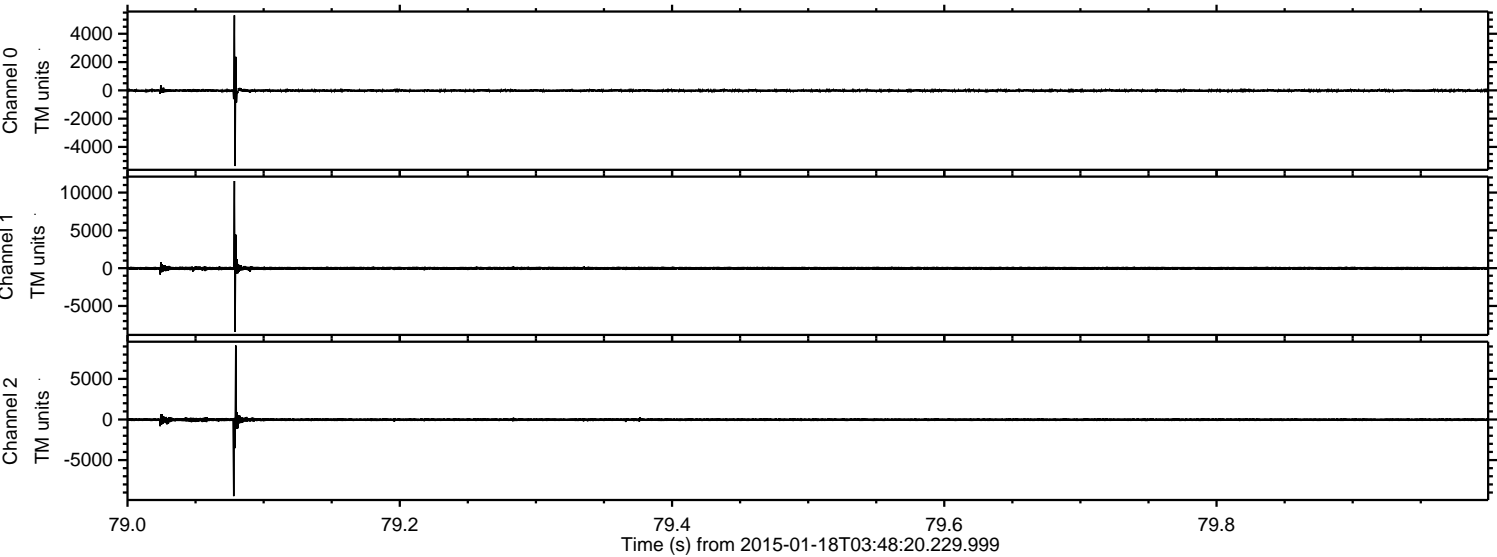

Processed Fri Jan 23 20:24:13 2015 by ELM ver.2012-10-06 from 001__elm20150118_034819__dat00.bin

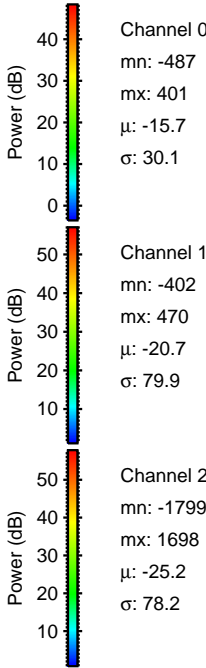
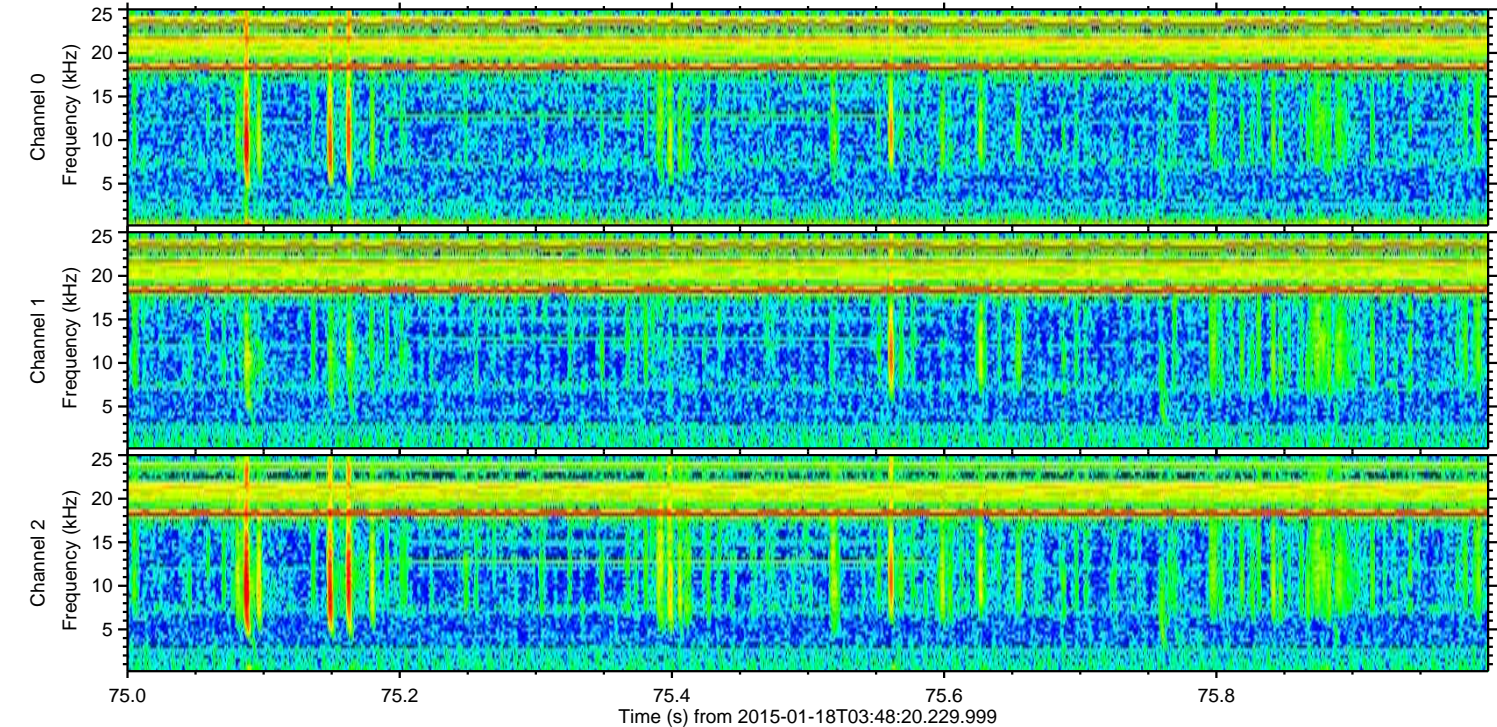
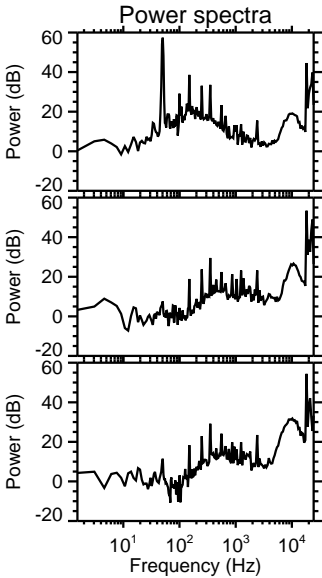
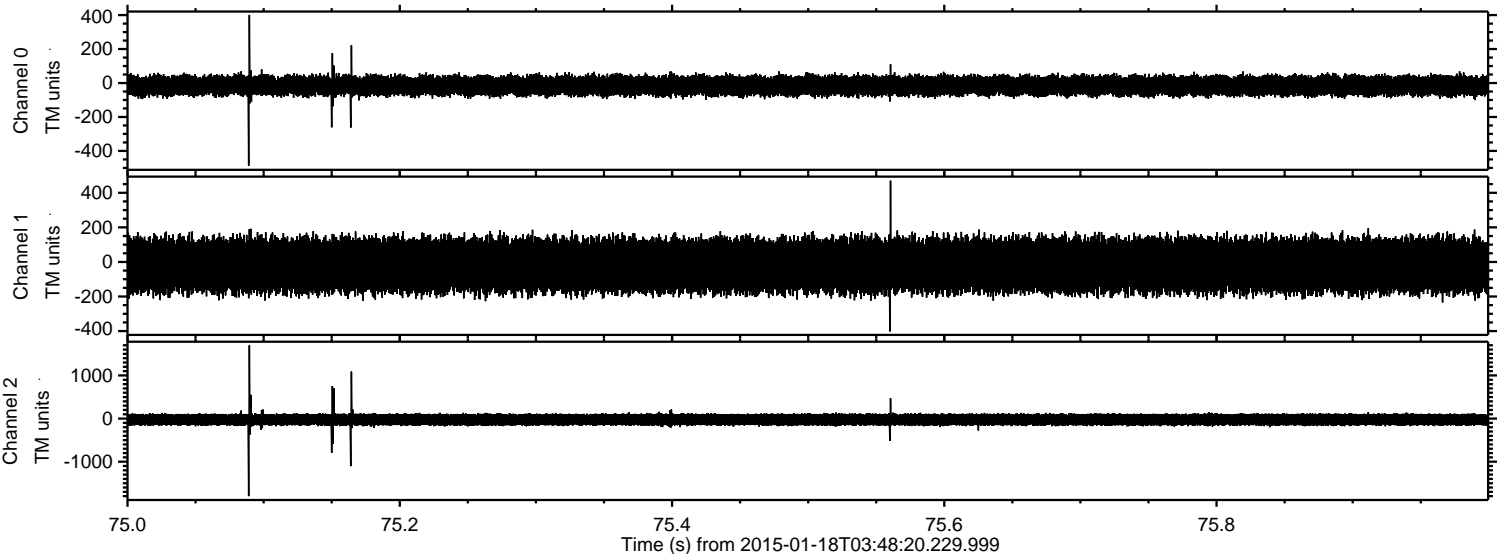

Processed Fri Jan 23 20:24:14 2015 by ELM ver.2012-10-06 from 001__elm20150118_034819__dat00.bin

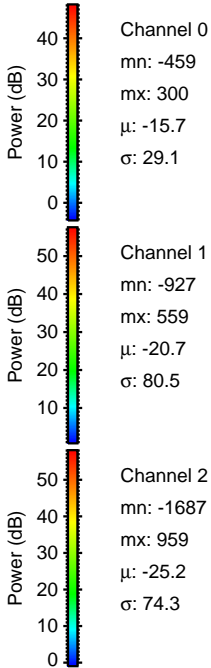
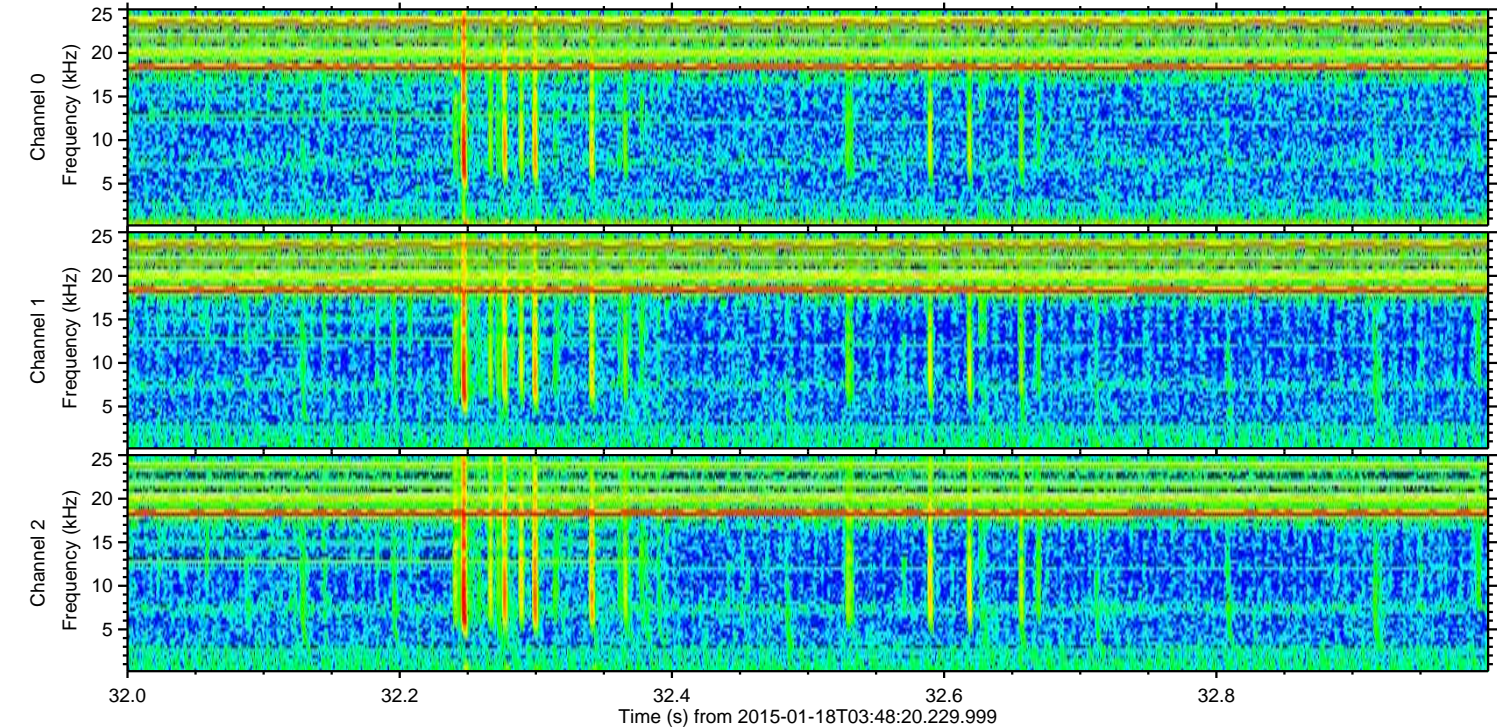
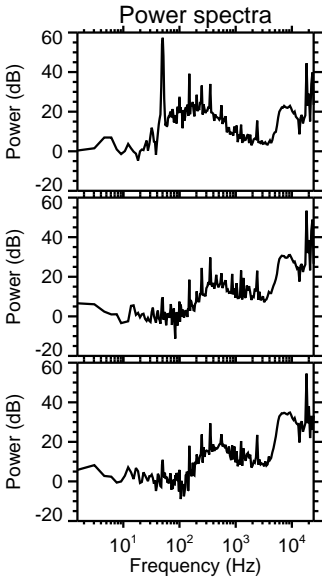
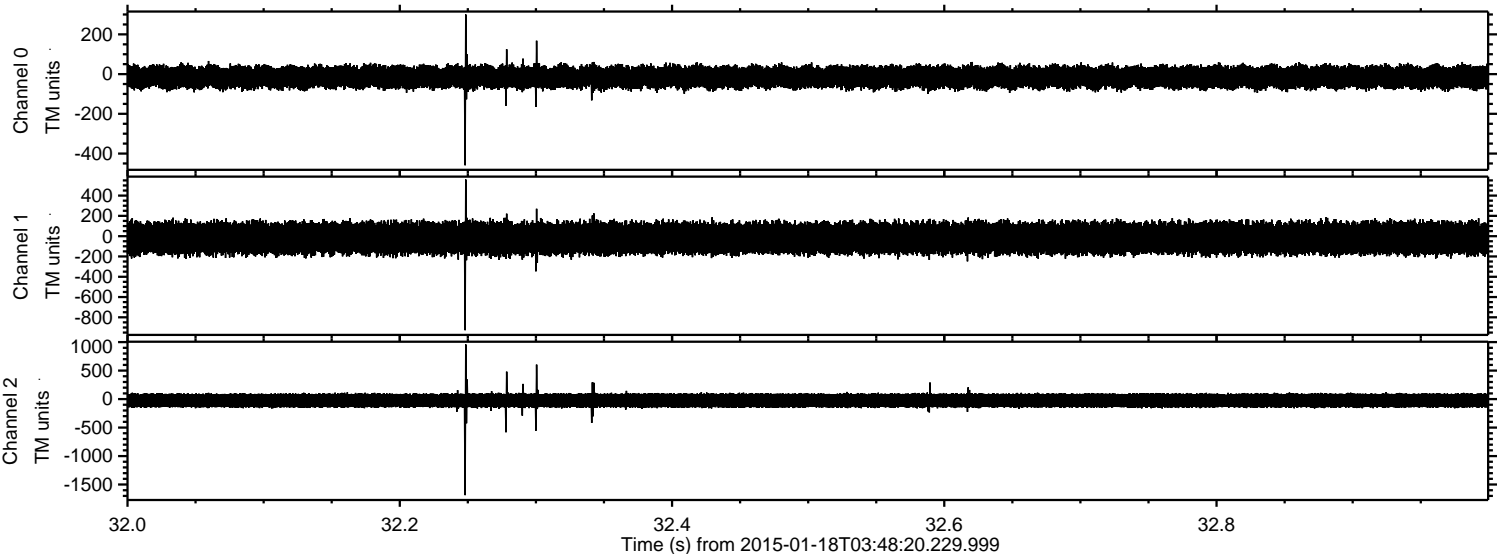

Processed Fri Jan 23 20:24:15 2015 by ELM ver.2012-10-06 from 001__elm20150118_034819__dat00.bin

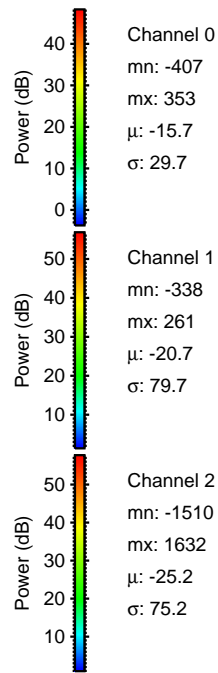
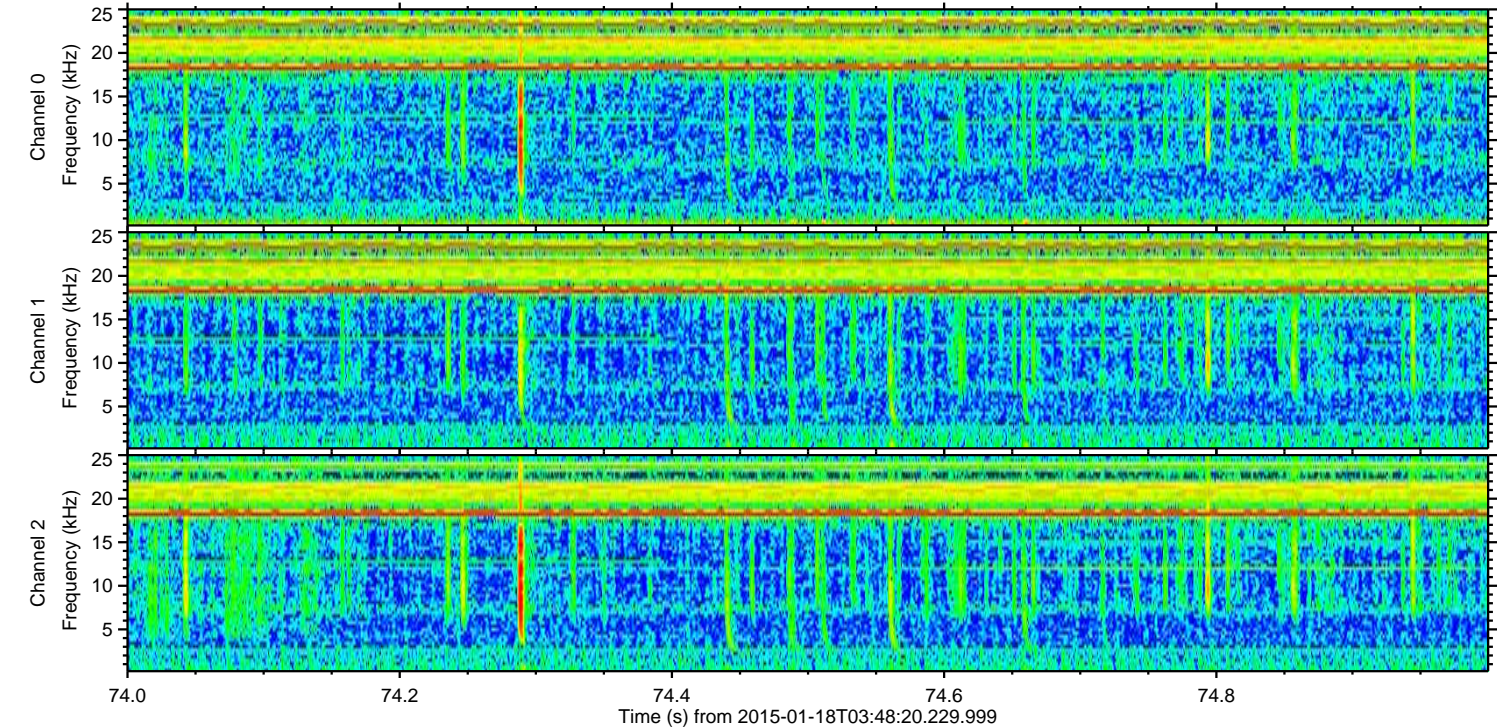
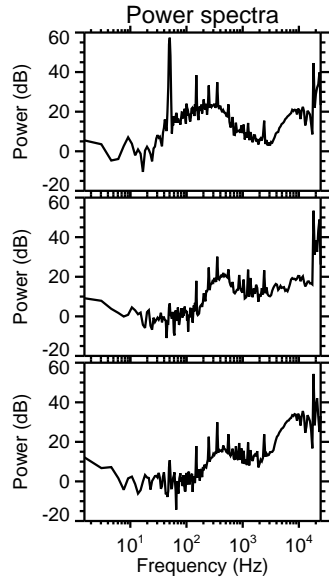
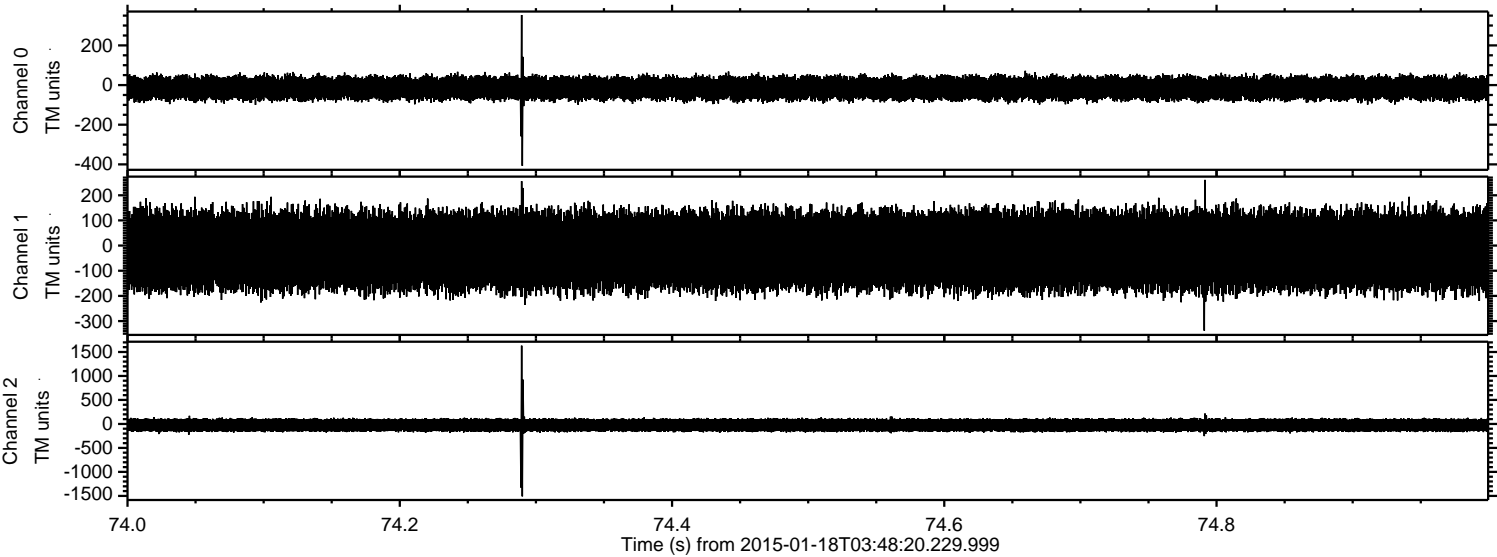

ELMAVAN 3D WAVEFORMS (Measured data sampled at 50 kHz) 49808 packets of 144 samples from 2015-01-18T03:48:20.229.999. Part 24/144

Processed Fri Jan 23 20:24:16 2015 by ELM ver.2012-10-06 from 001__elm20150118_034819__dat00.bin

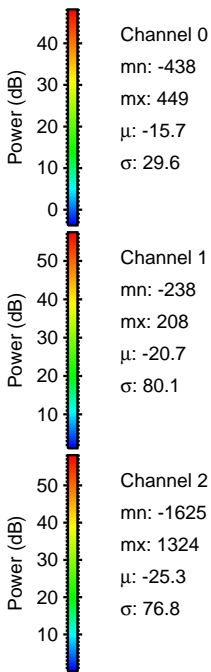
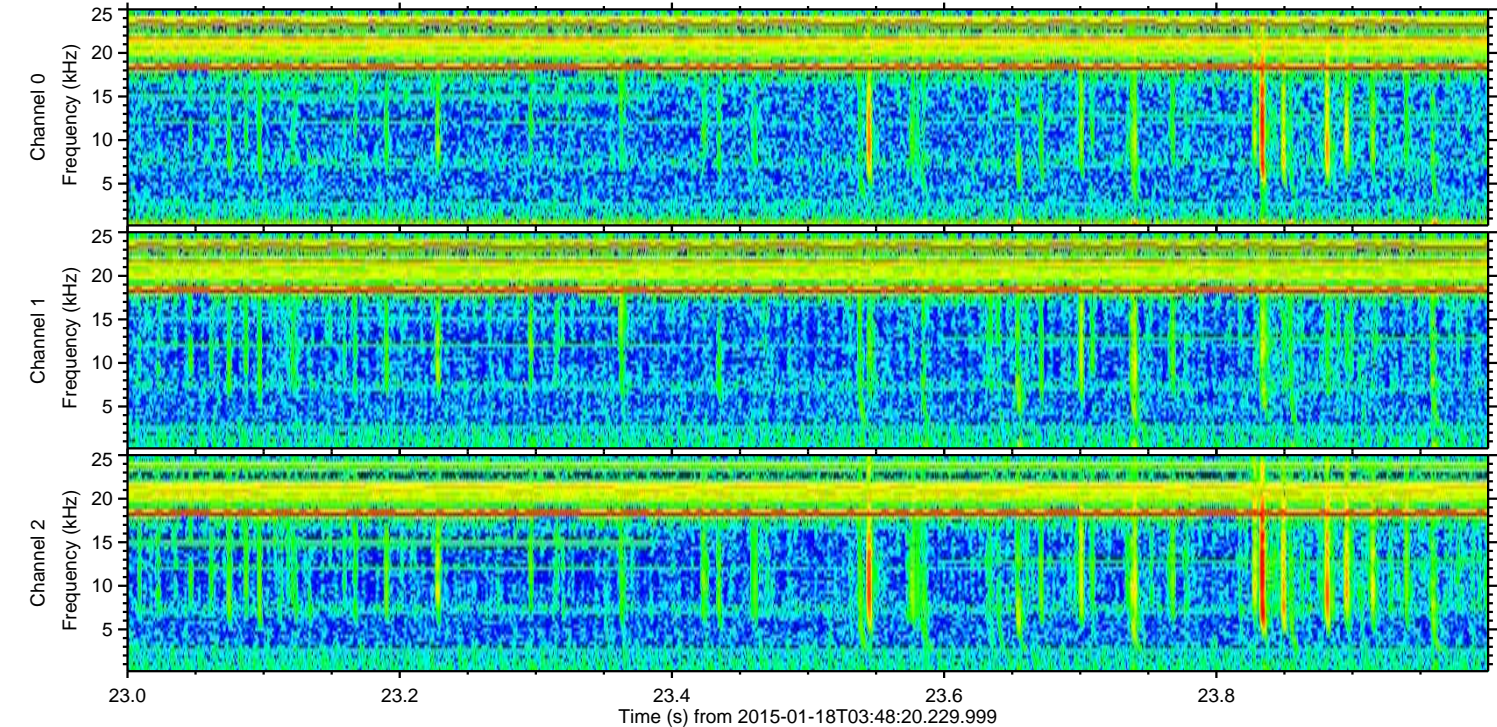
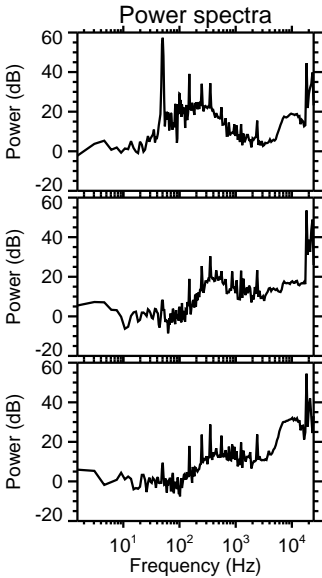
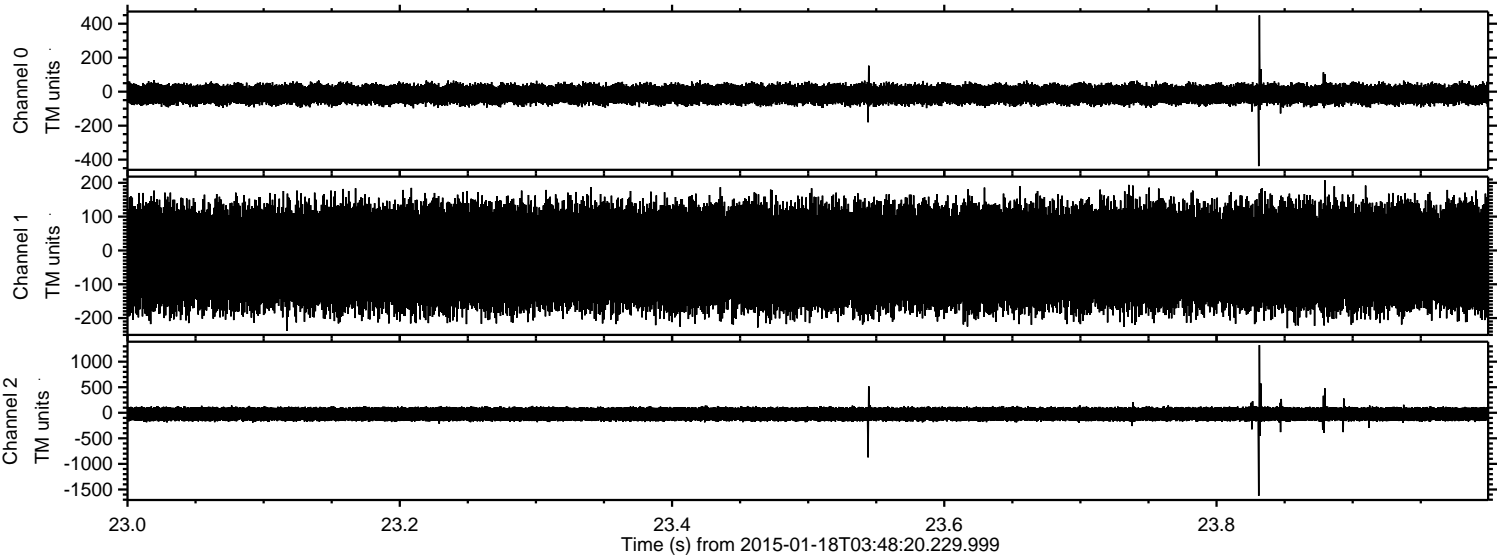

Power spectra

Channel 0

mn: -438
mx: 449
 μ : -15.7
 σ : 29.6

Channel 1

mn: -238
mx: 208
 μ : -20.7
 σ : 80.1

Channel 2

mn: -1625
mx: 1324
 μ : -25.3
 σ : 76.8

ELMAVAN 3D WAVEFORMS (Measured data sampled at 50 kHz) 49808 packets of 144 samples from 2015-01-18T03:48:20.229.999. Part 106/144

Processed Fri Jan 23 20:24:17 2015 by ELM ver.2012-10-06 from 001__elm20150118_034819__dat00.bin

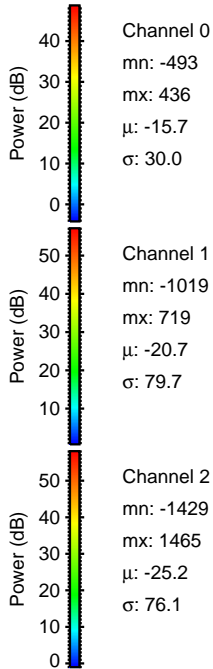
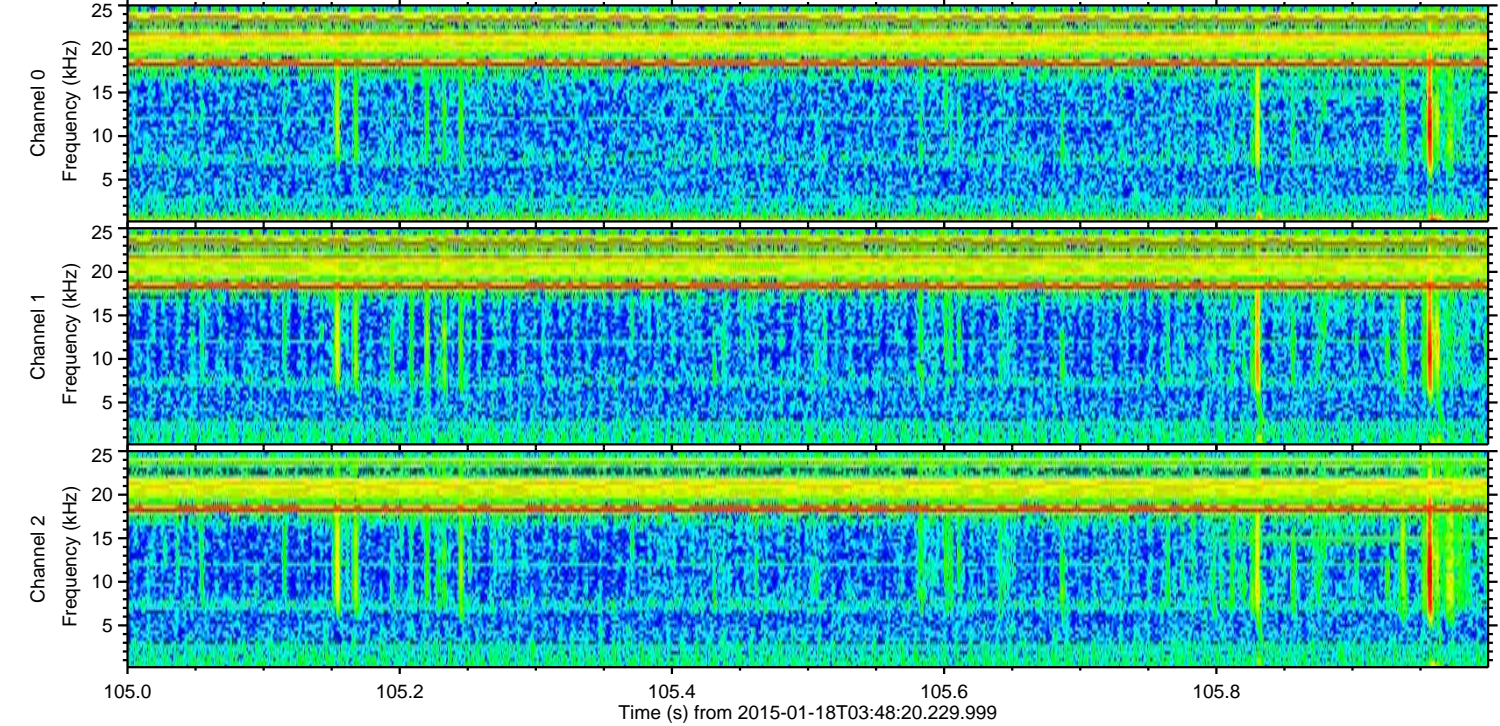
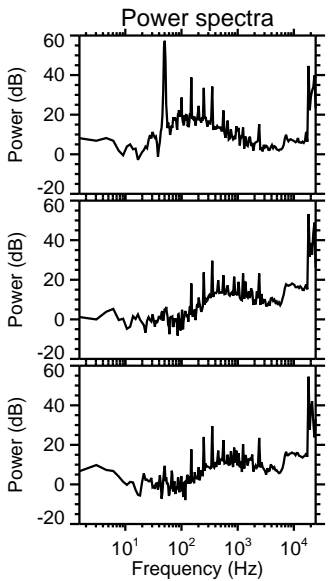
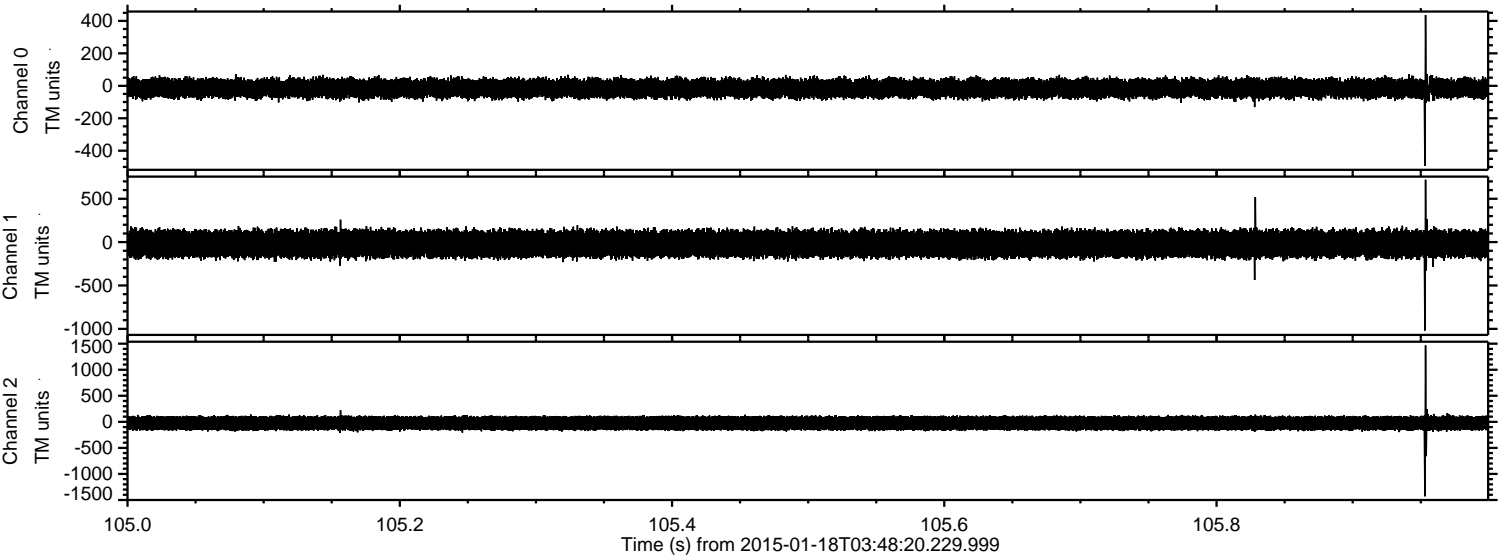

ELMAVAN 3D WAVEFORMS (Measured data sampled at 50 kHz) 49808 packets of 144 samples from 2015-01-18T03:48:20.229.999. Part 113/144

Processed Fri Jan 23 20:24:17 2015 by ELM ver.2012-10-06 from 001__elm20150118_034819__dat00.bin

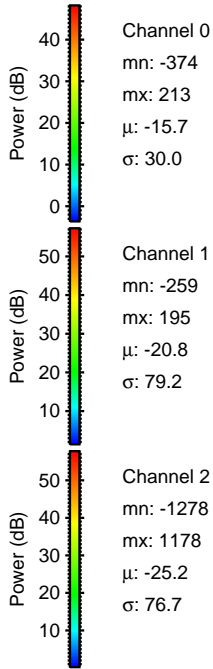
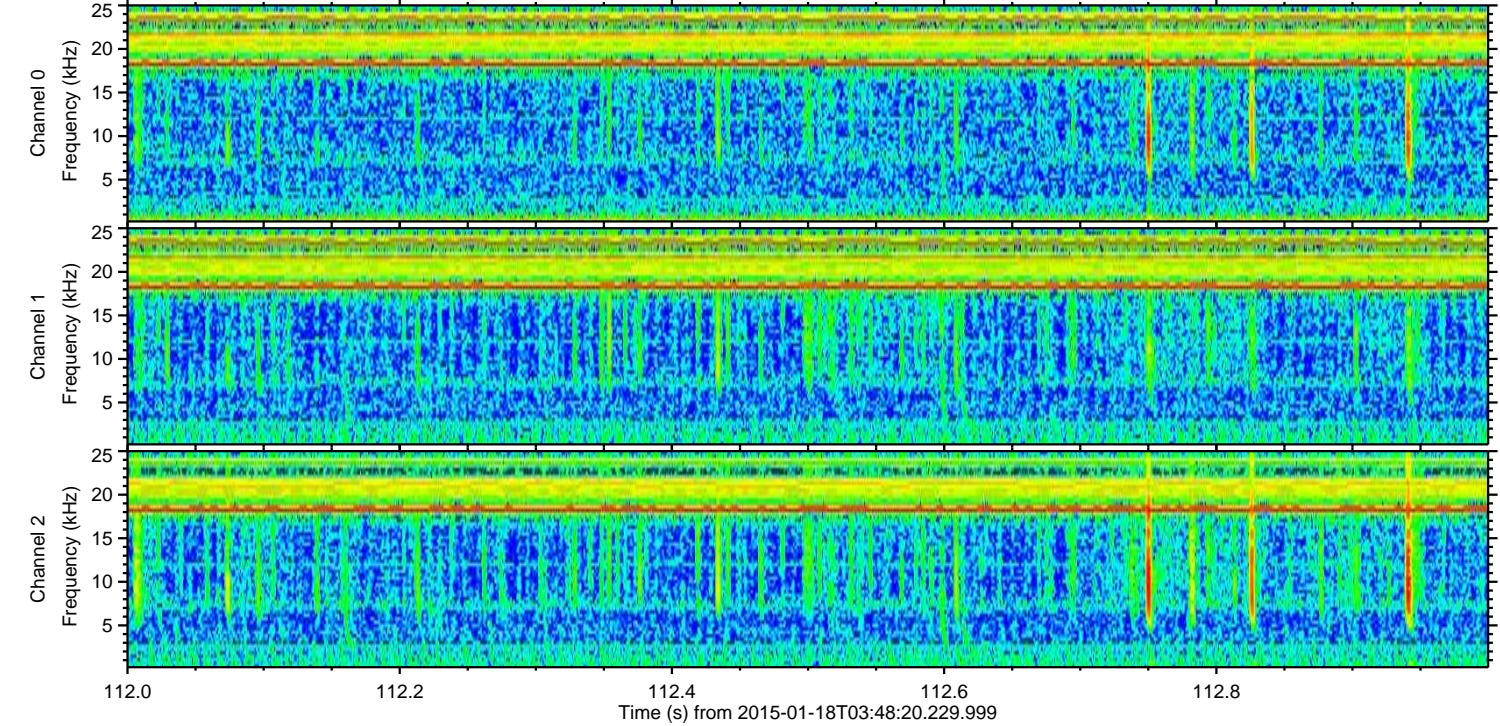
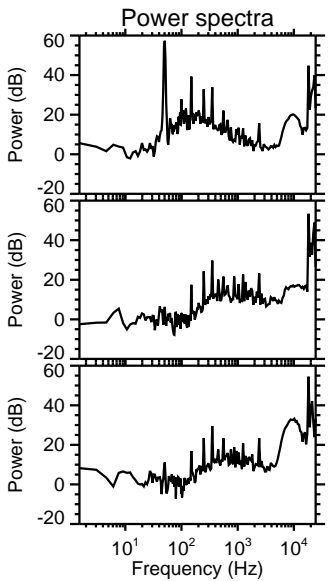
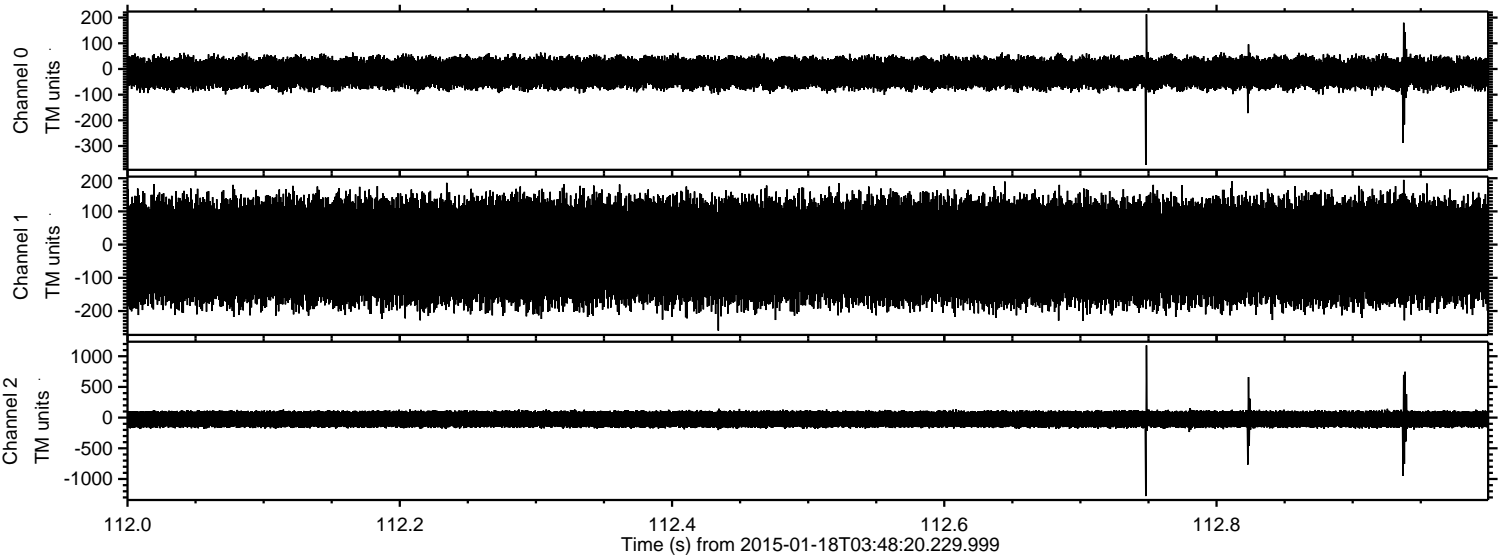

Processed Fri Jan 23 20:24:18 2015 by ELM ver.2012-10-06 from 001__elm20150118_034819__dat00.bin

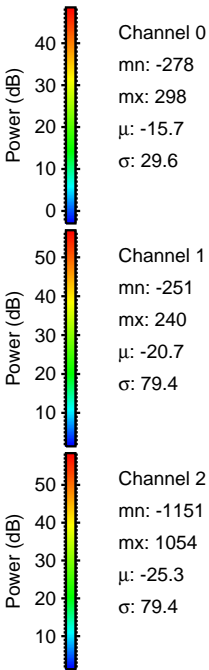
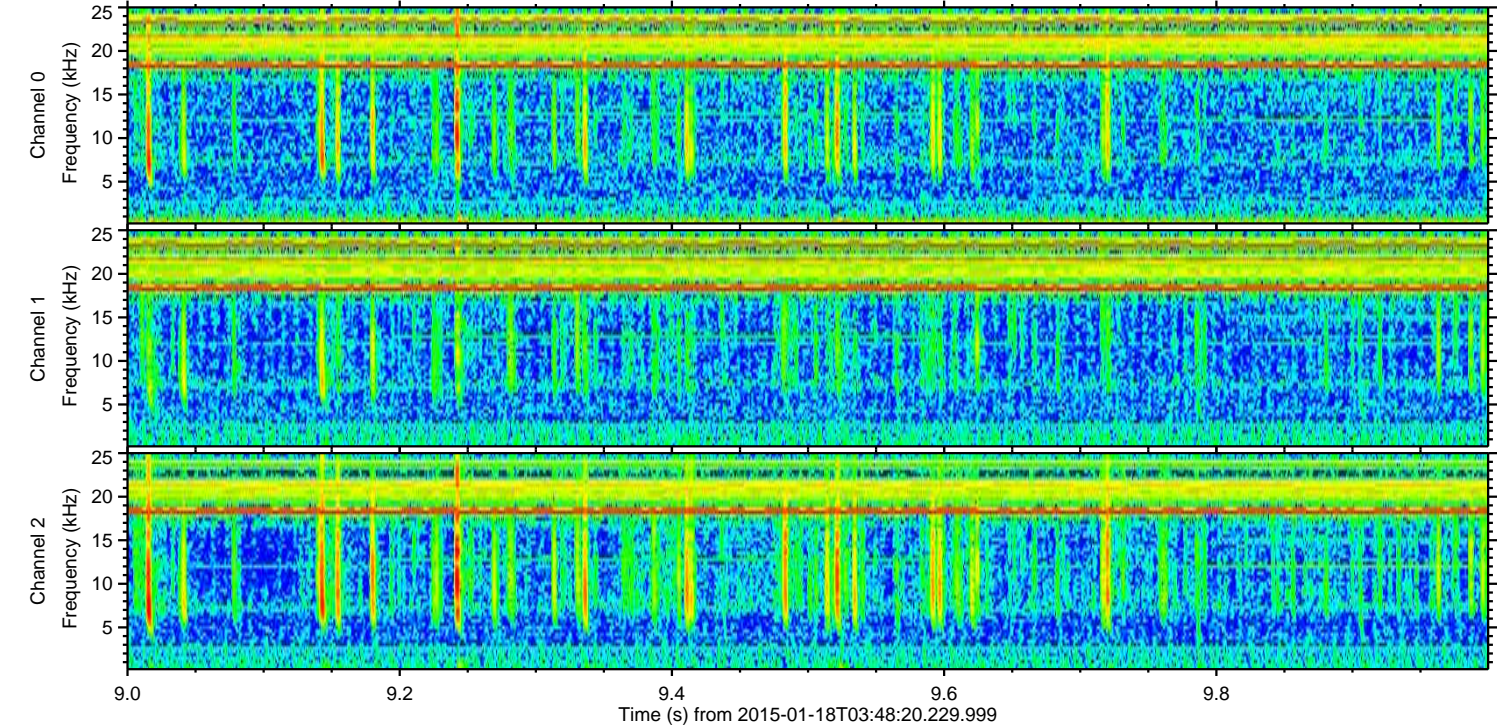
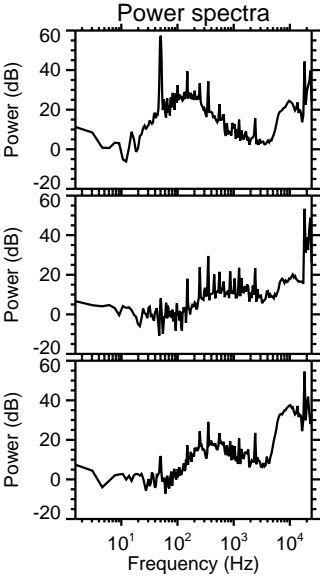
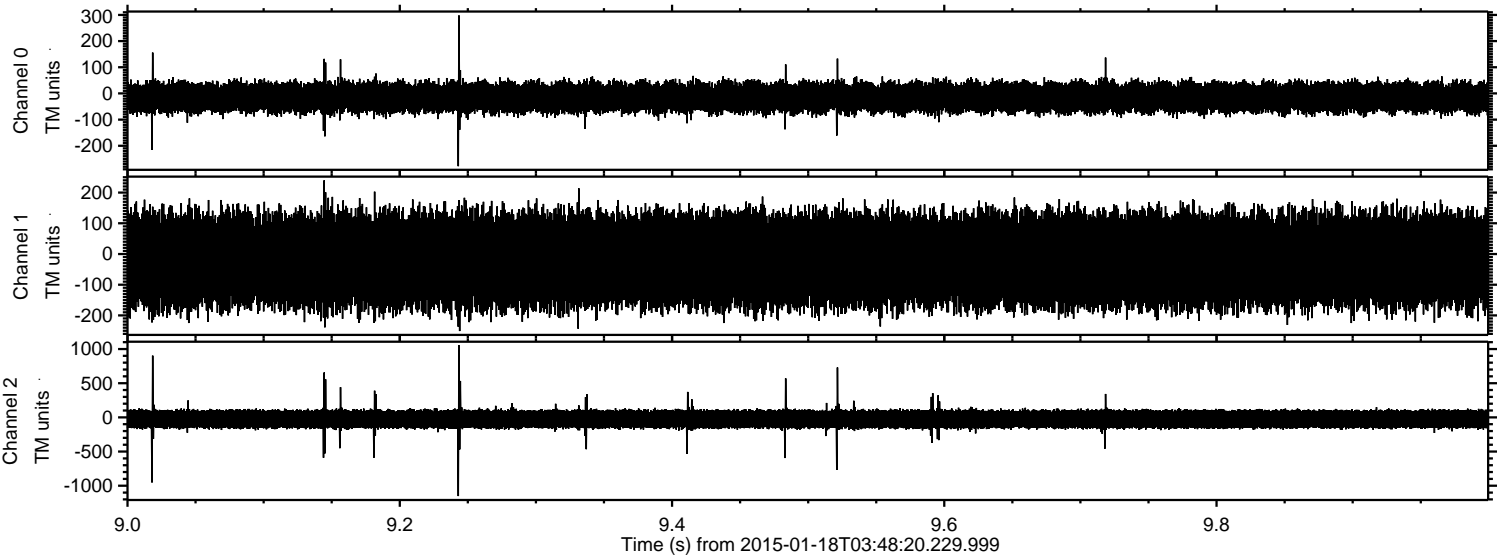

Processed Fri Jan 23 20:24:19 2015 by ELM ver.2012-10-06 from 001__elm20150118_034819__dat00.bin

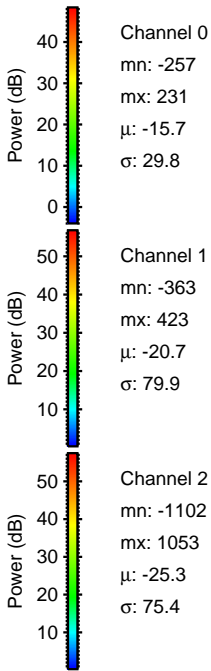
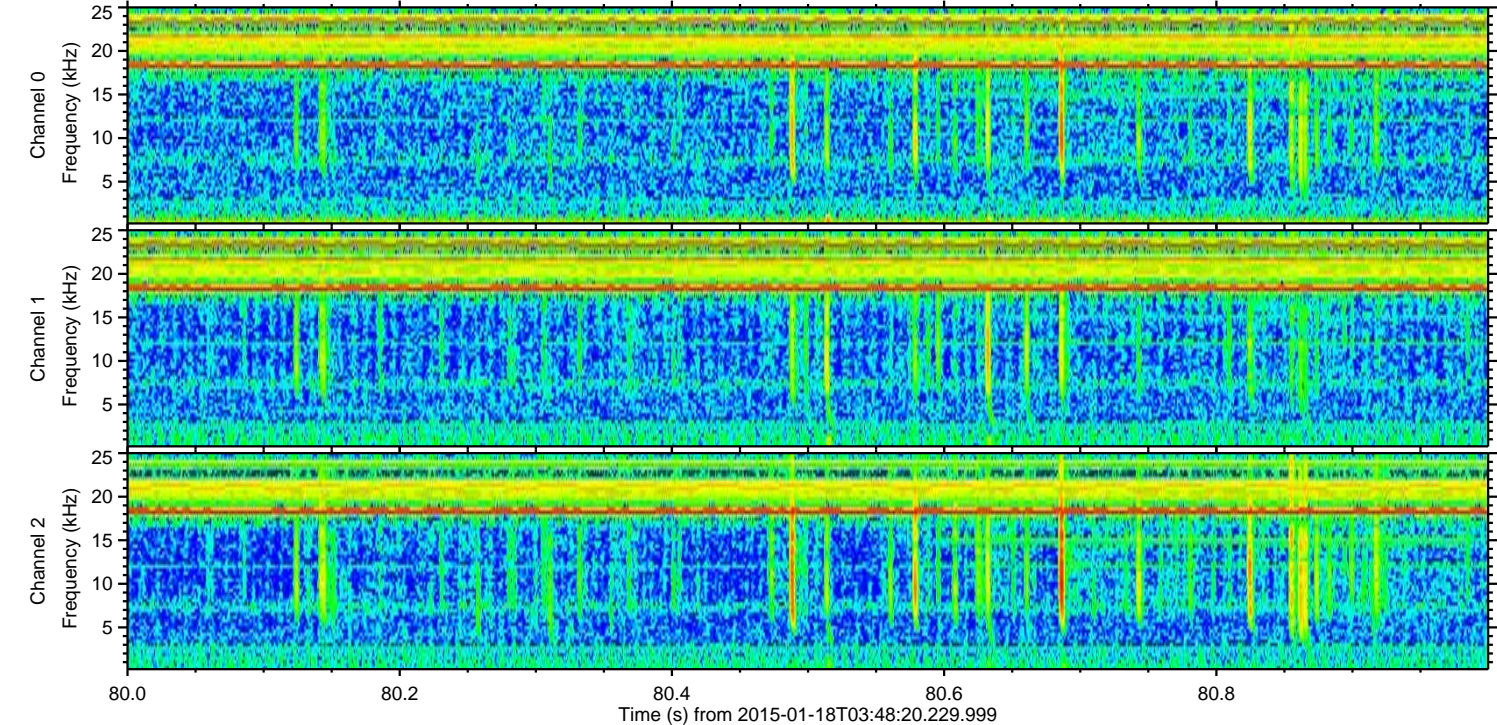
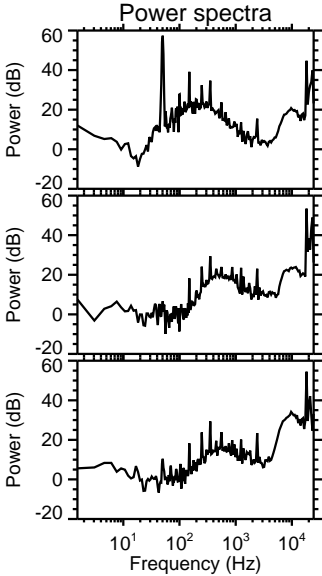
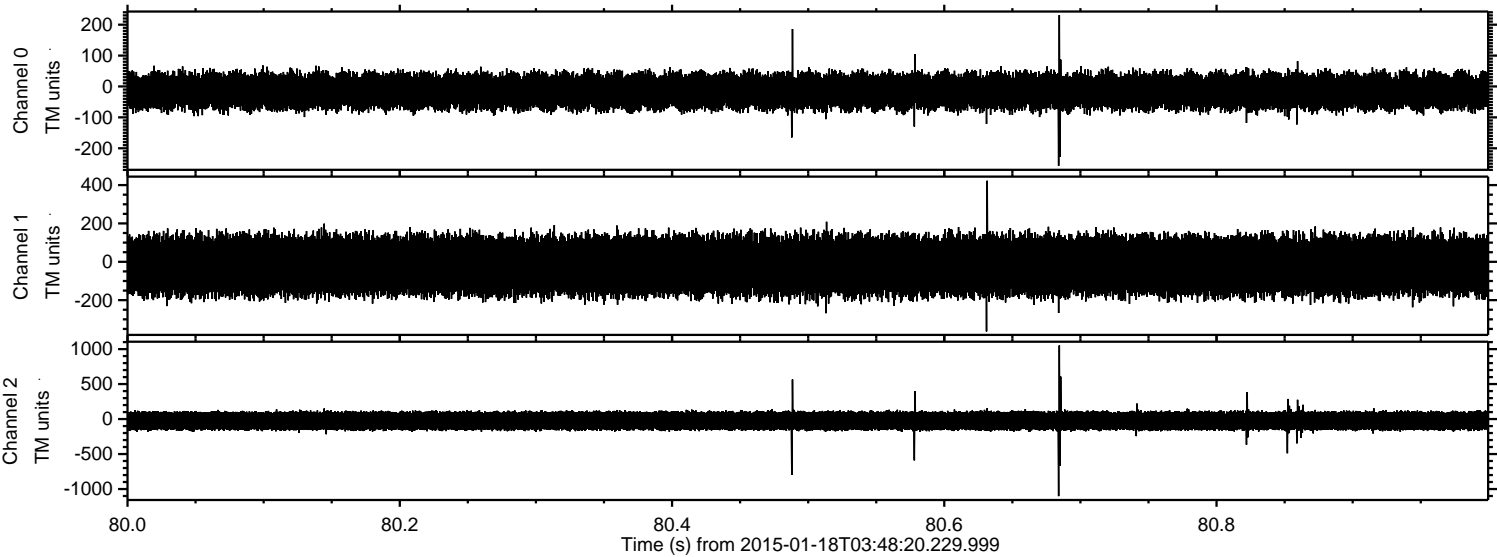

Processed Fri Jan 23 20:24:20 2015 by ELM ver.2012-10-06 from 001__elm20150118_034819__dat00.bin

