

ELMAVAN 3D WAVEFORMS (Measured data sampled at 50 kHz) 49755 packets of 144 samples from 2015-01-17T22:38:09.570.000.

Processed Fri Jan 23 16:53:08 2015 by ELM ver.2012-10-06 from 001__elm20150117_223808__dat00.bin

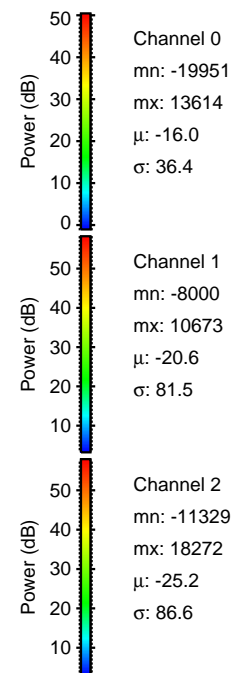
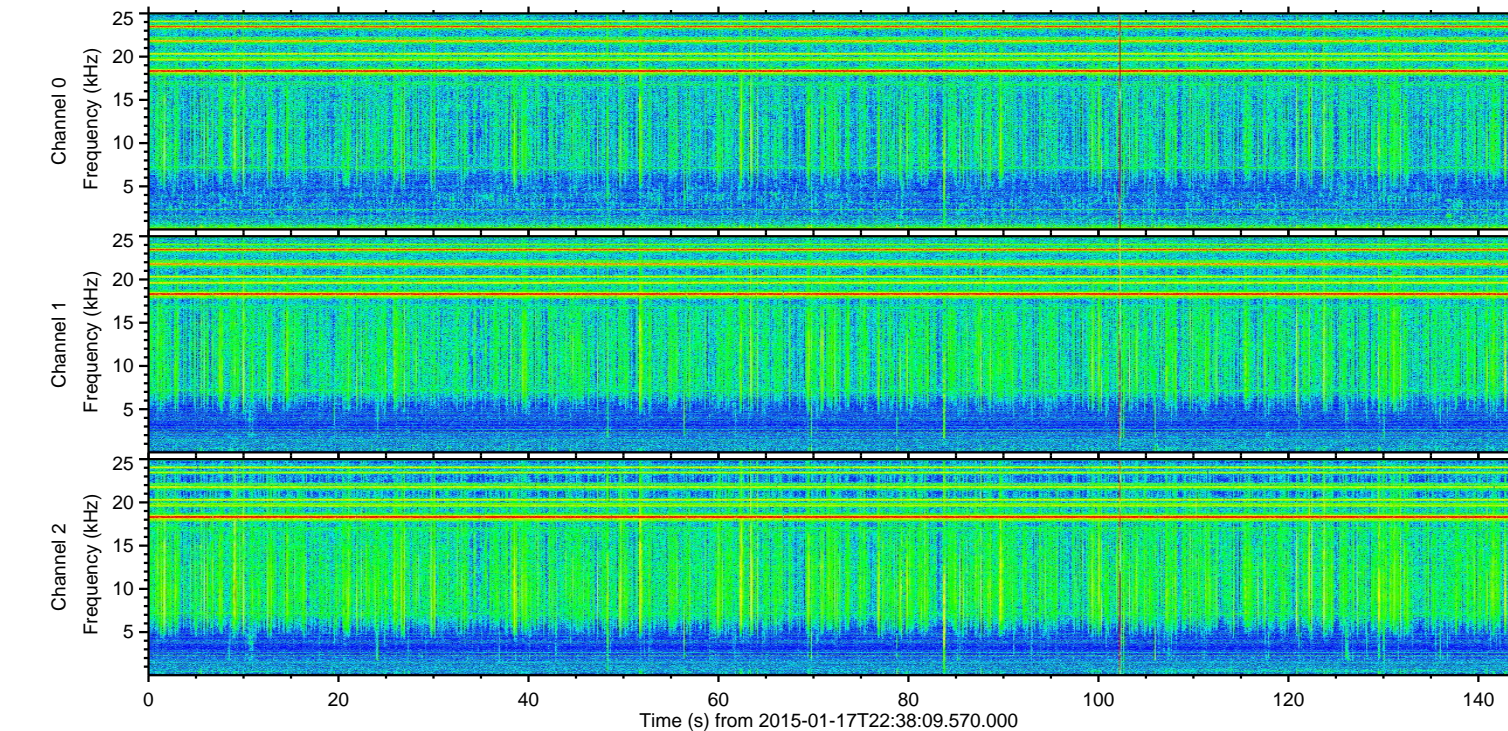
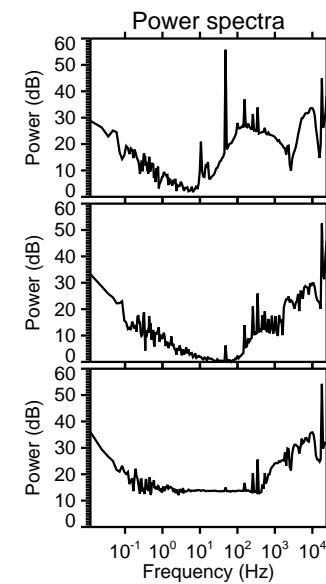
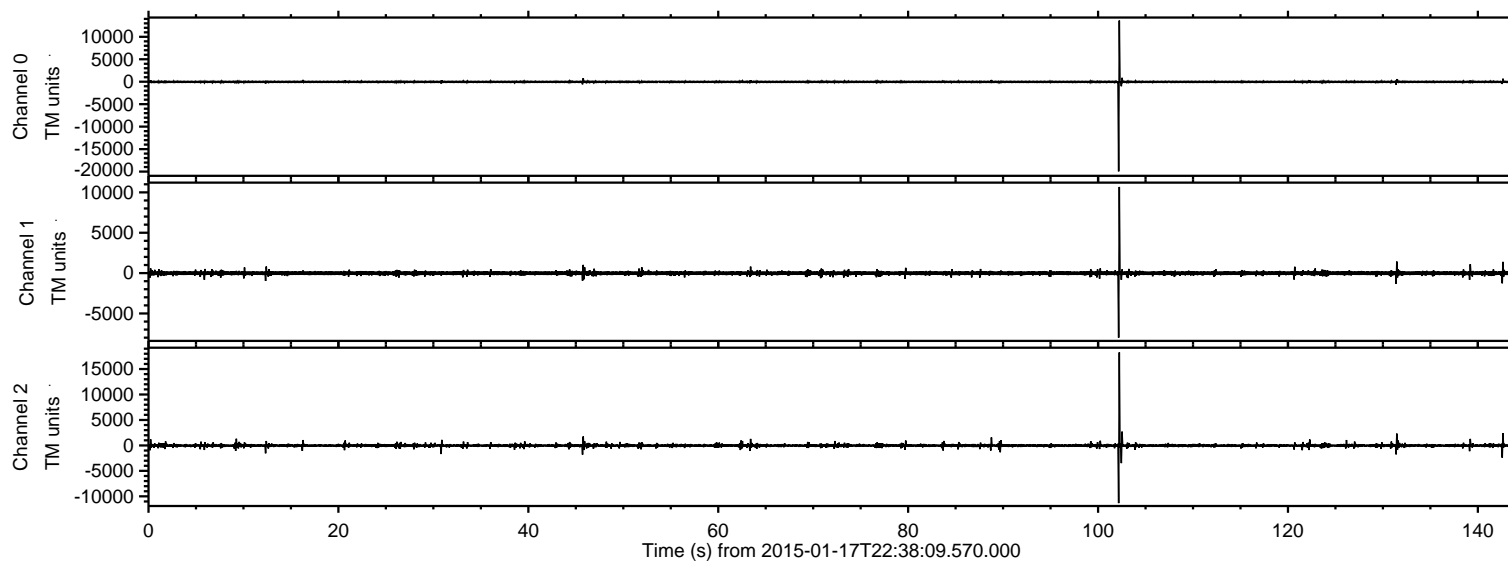

ELMAVAN 3D WAVEFORMS (Measured data sampled at 50 kHz) 49755 packets of 144 samples from 2015-01-17T22:38:09.570.000. Part 103/144

Processed Fri Jan 23 16:53:20 2015 by ELM ver.2012-10-06 from 001__elm20150117_223808__dat00.bin

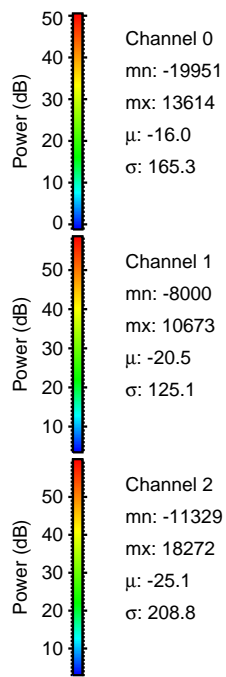
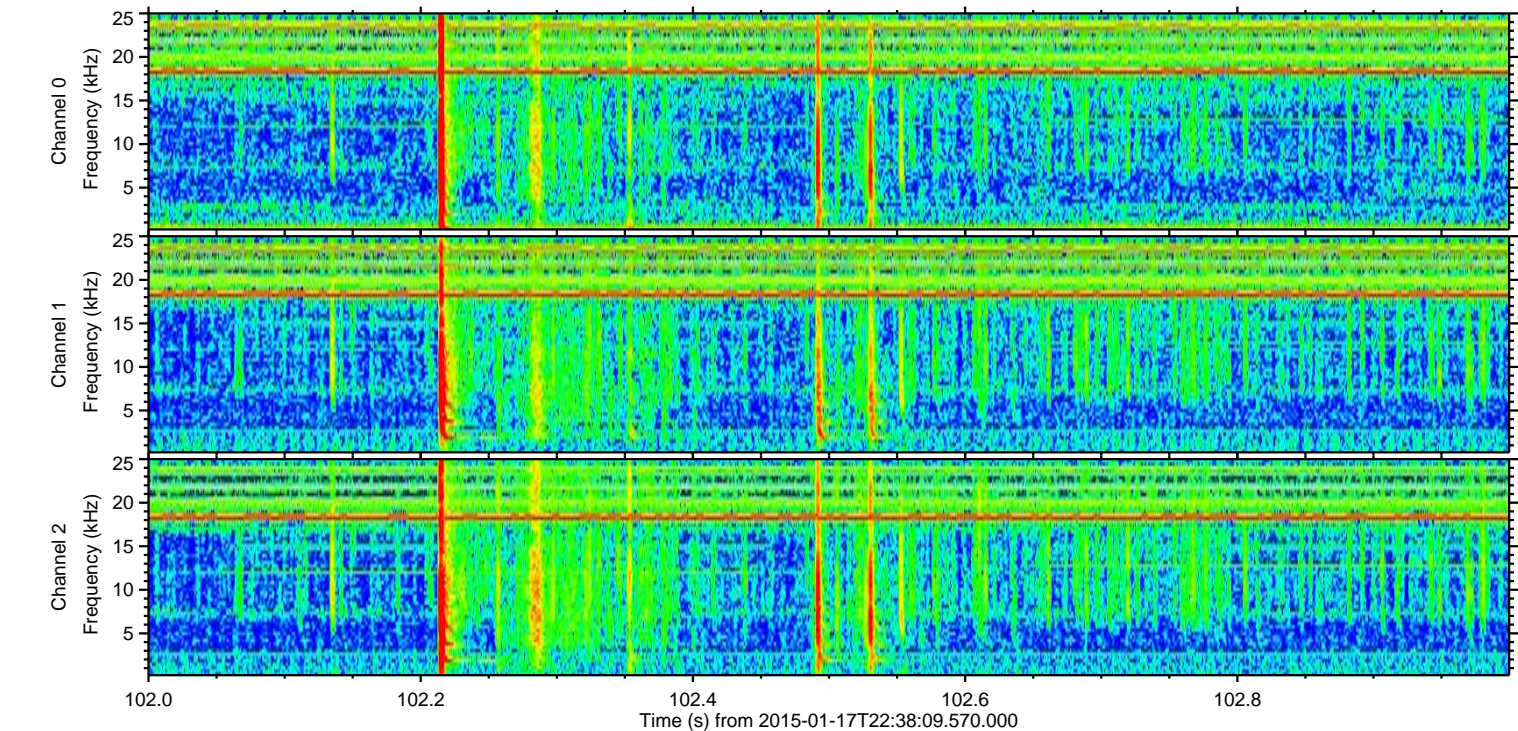
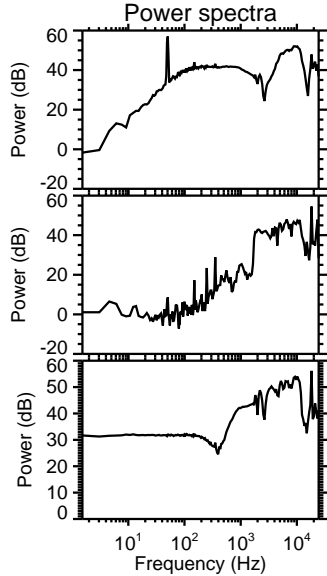
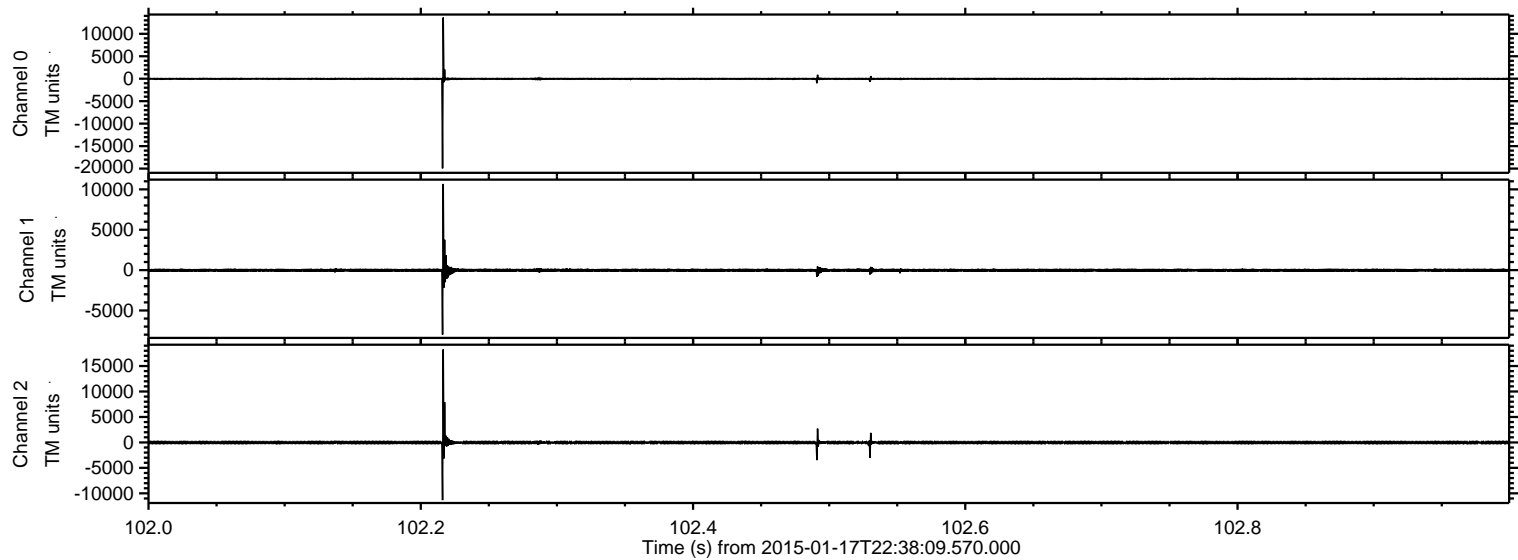

ELMAVAN 3D WAVEFORMS (Measured data sampled at 50 kHz) 49755 packets of 144 samples from 2015-01-17T22:38:09.570.000. Part 143/144

Processed Fri Jan 23 16:53:21 2015 by ELM ver.2012-10-06 from 001__elm20150117_223808__dat00.bin

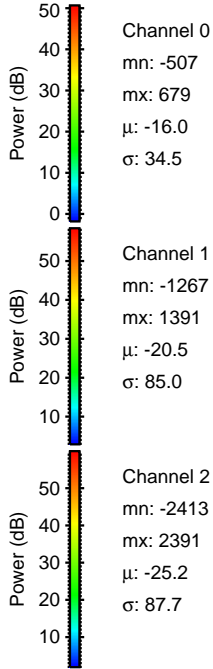
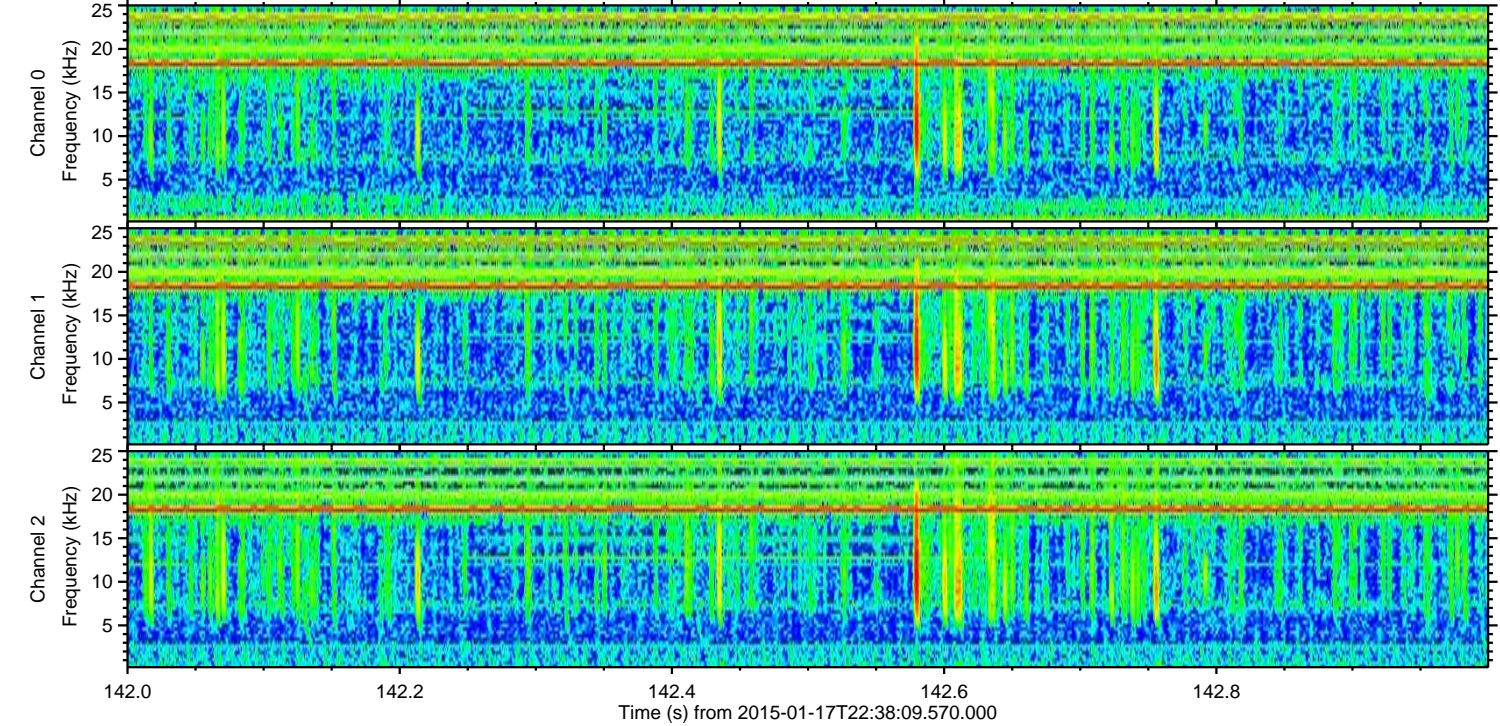
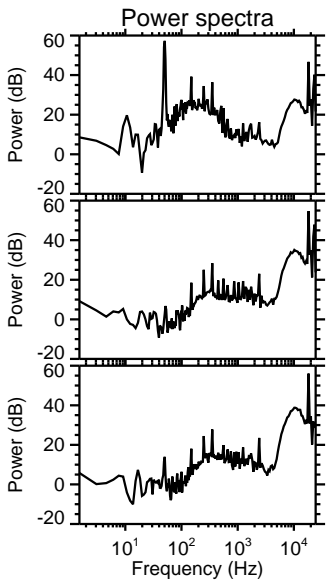
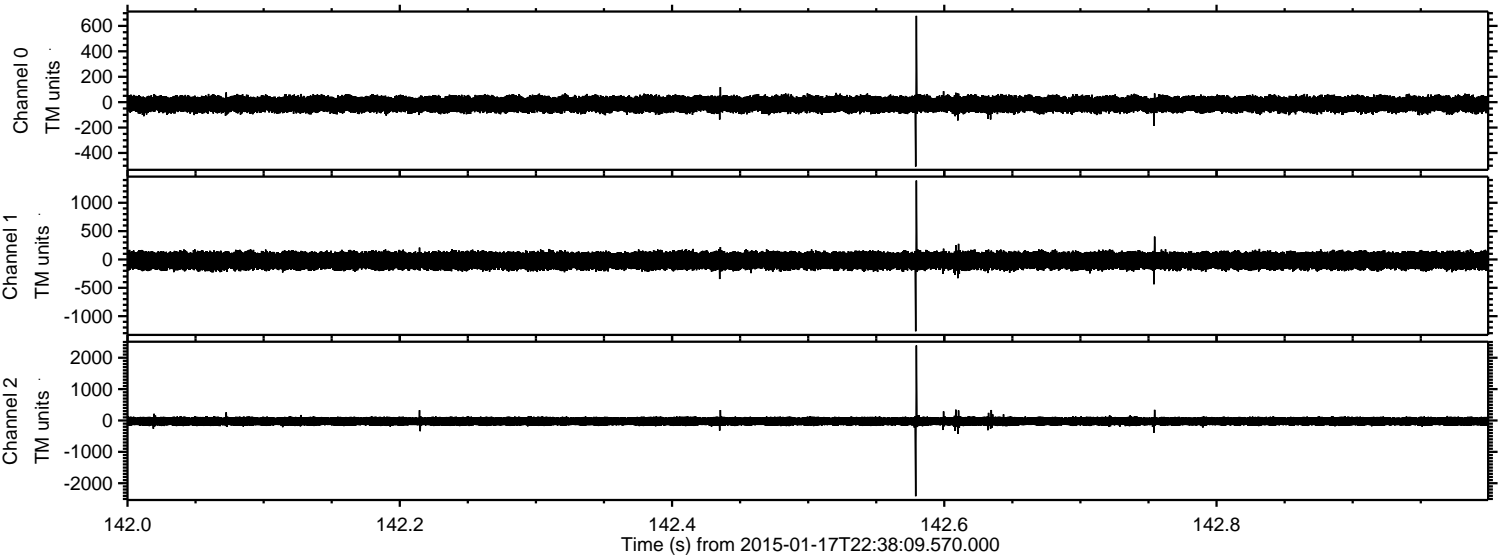

ELMAVAN 3D WAVEFORMS (Measured data sampled at 50 kHz) 49755 packets of 144 samples from 2015-01-17T22:38:09.570.000. Part 132/144

Processed Fri Jan 23 16:53:22 2015 by ELM ver.2012-10-06 from 001__elm20150117_223808__dat00.bin

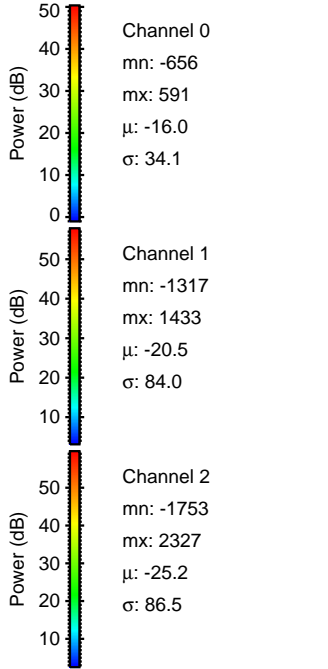
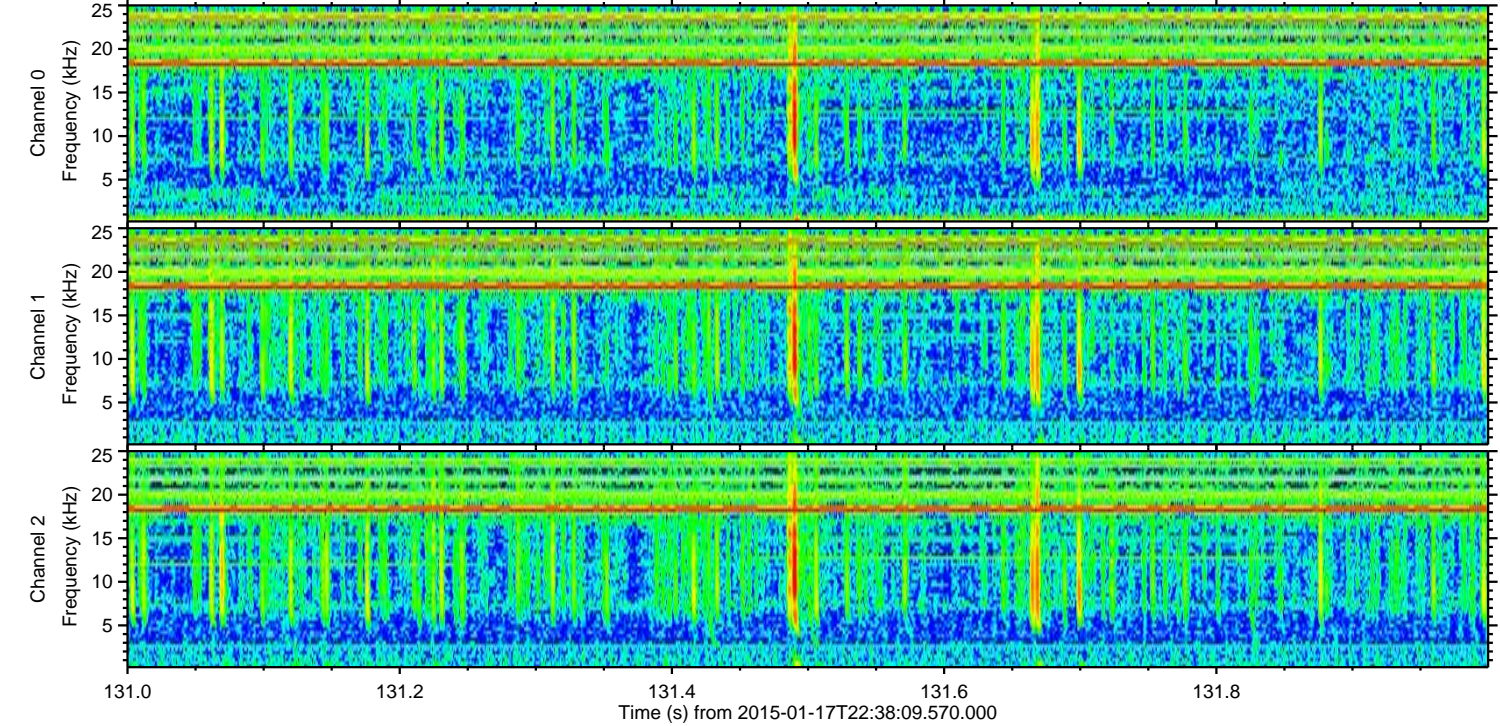
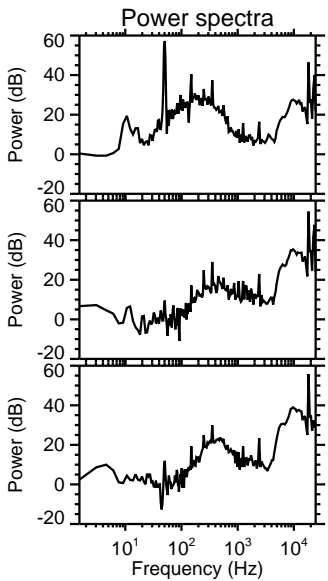
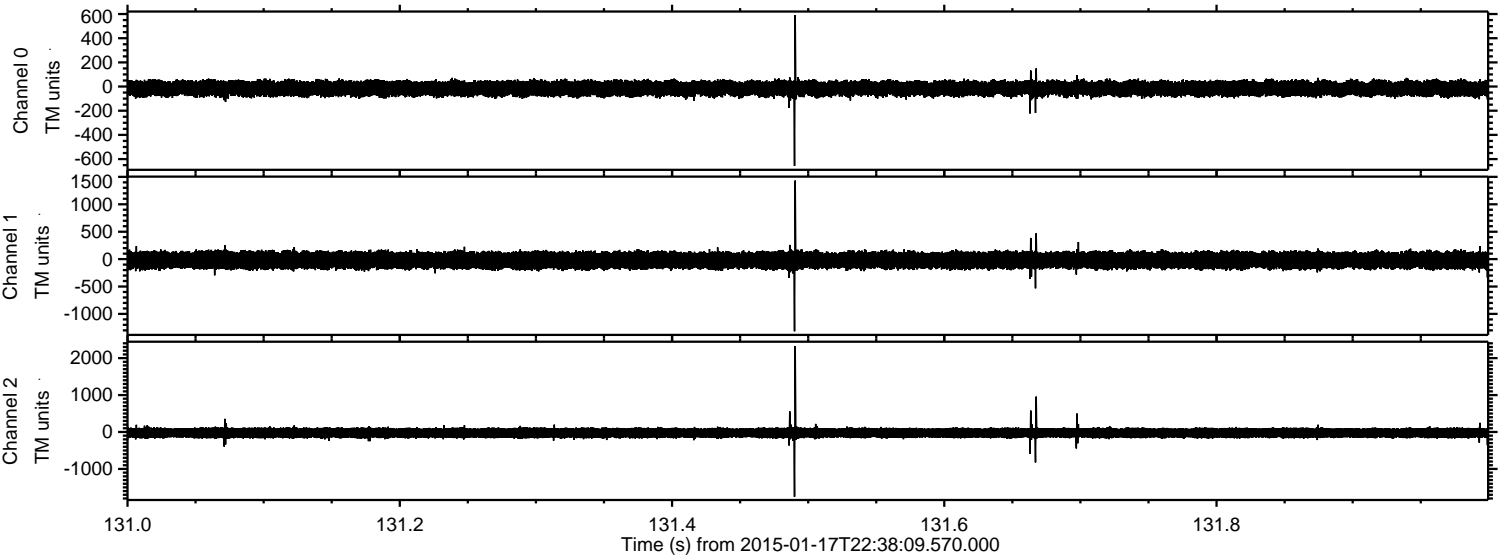

Processed Fri Jan 23 16:53:23 2015 by ELM ver.2012-10-06 from 001__elm20150117_223808__dat00.bin

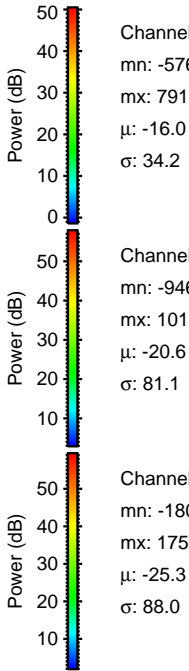
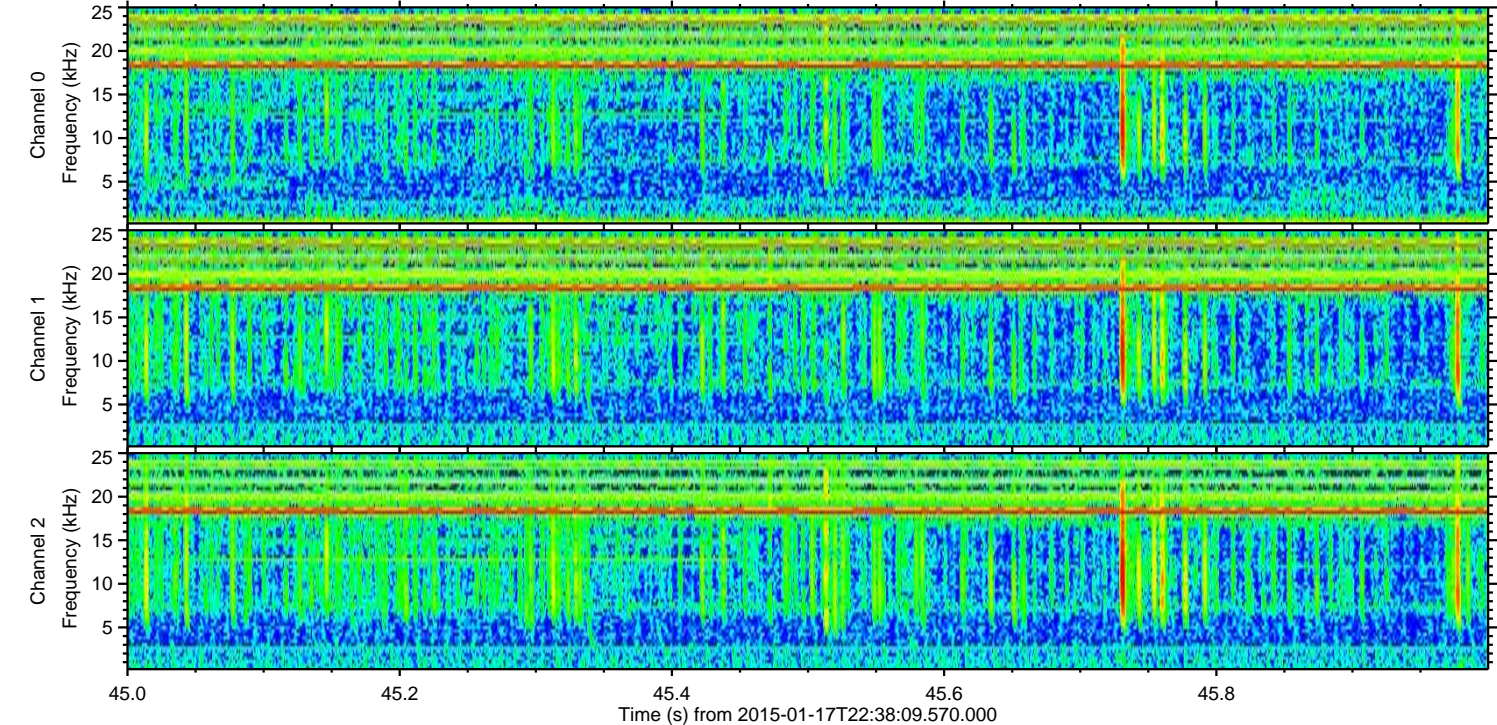
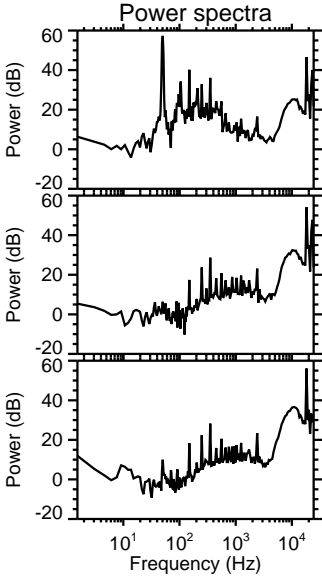
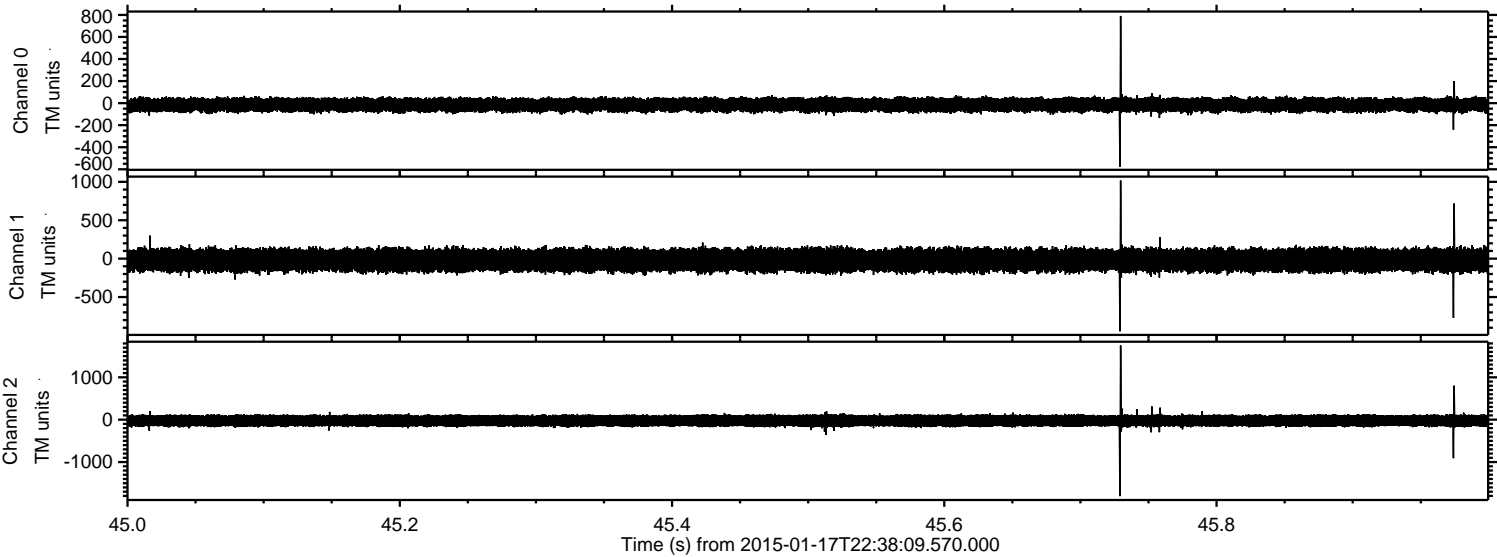

Processed Fri Jan 23 16:53:23 2015 by ELM ver.2012-10-06 from 001__elm20150117_223808__dat00.bin

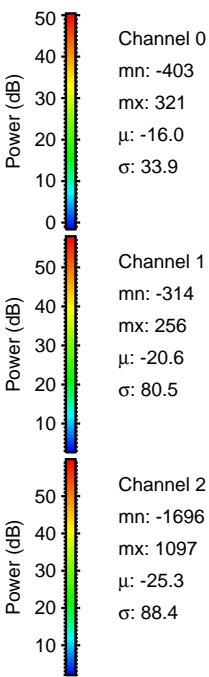
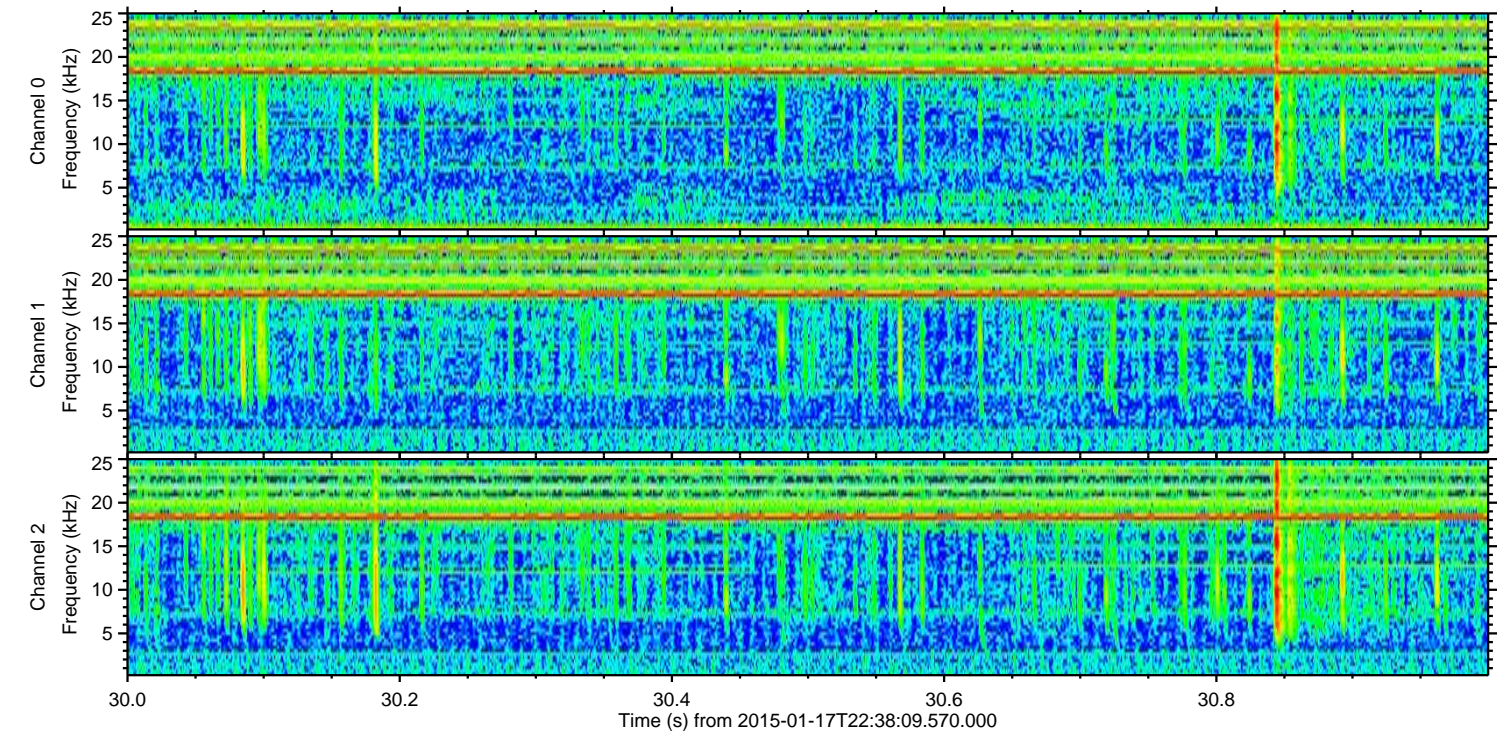
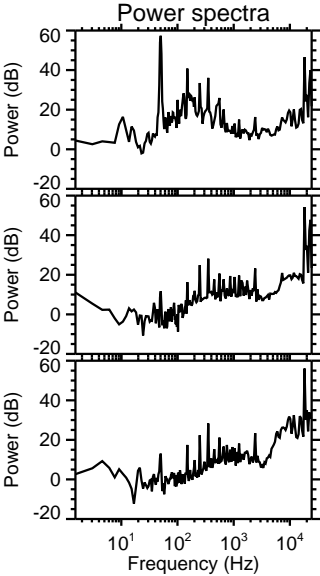
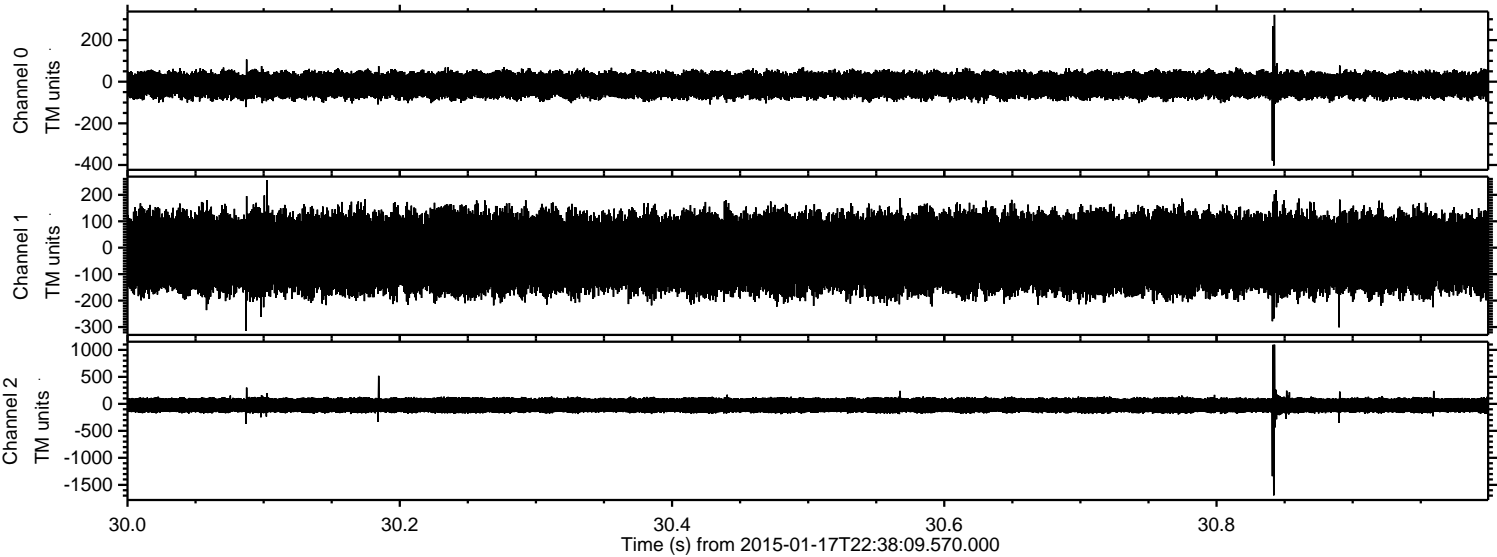

Processed Fri Jan 23 16:53:24 2015 by ELM ver.2012-10-06 from 001__elm20150117_223808__dat00.bin

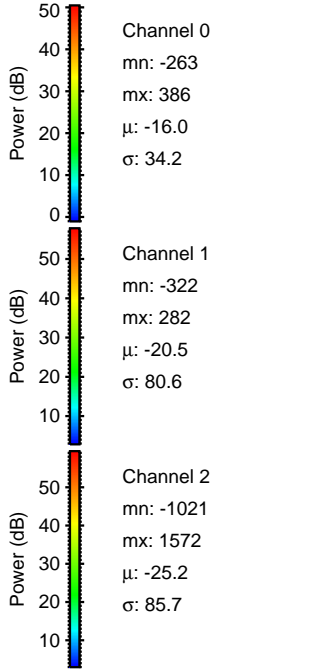
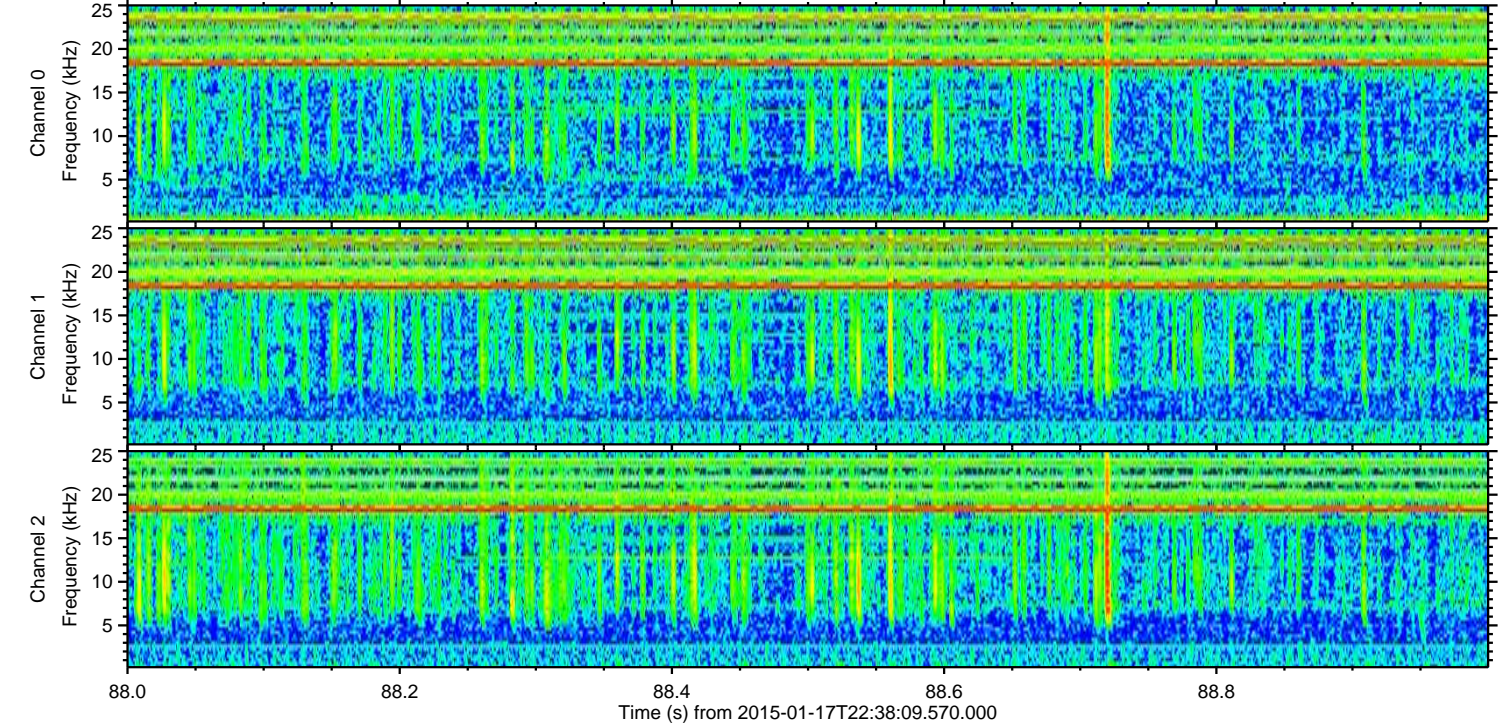
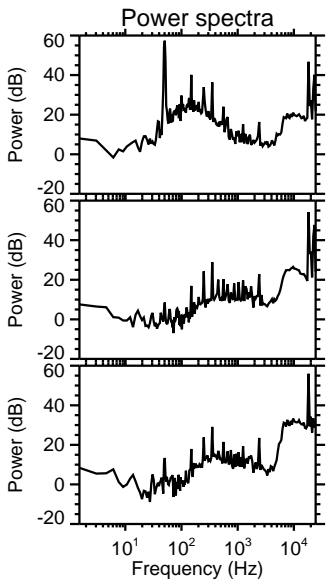
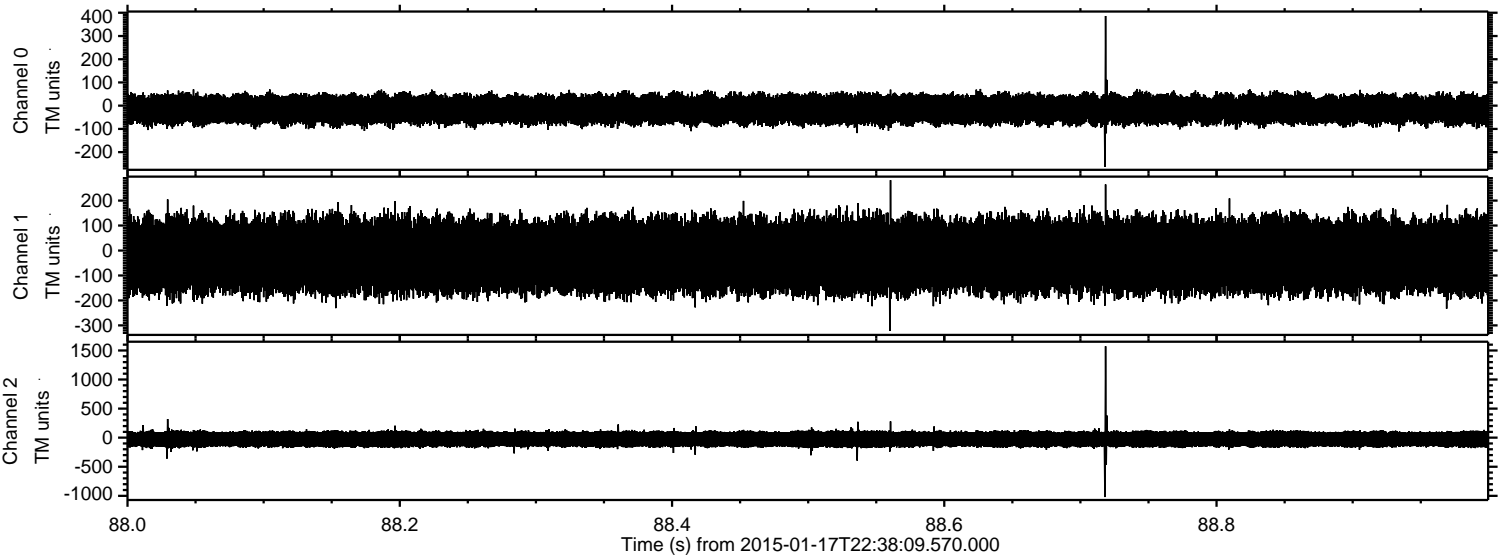

Processed Fri Jan 23 16:53:25 2015 by ELM ver.2012-10-06 from 001__elm20150117_223808__dat00.bin

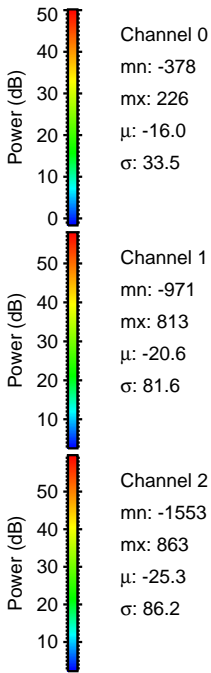
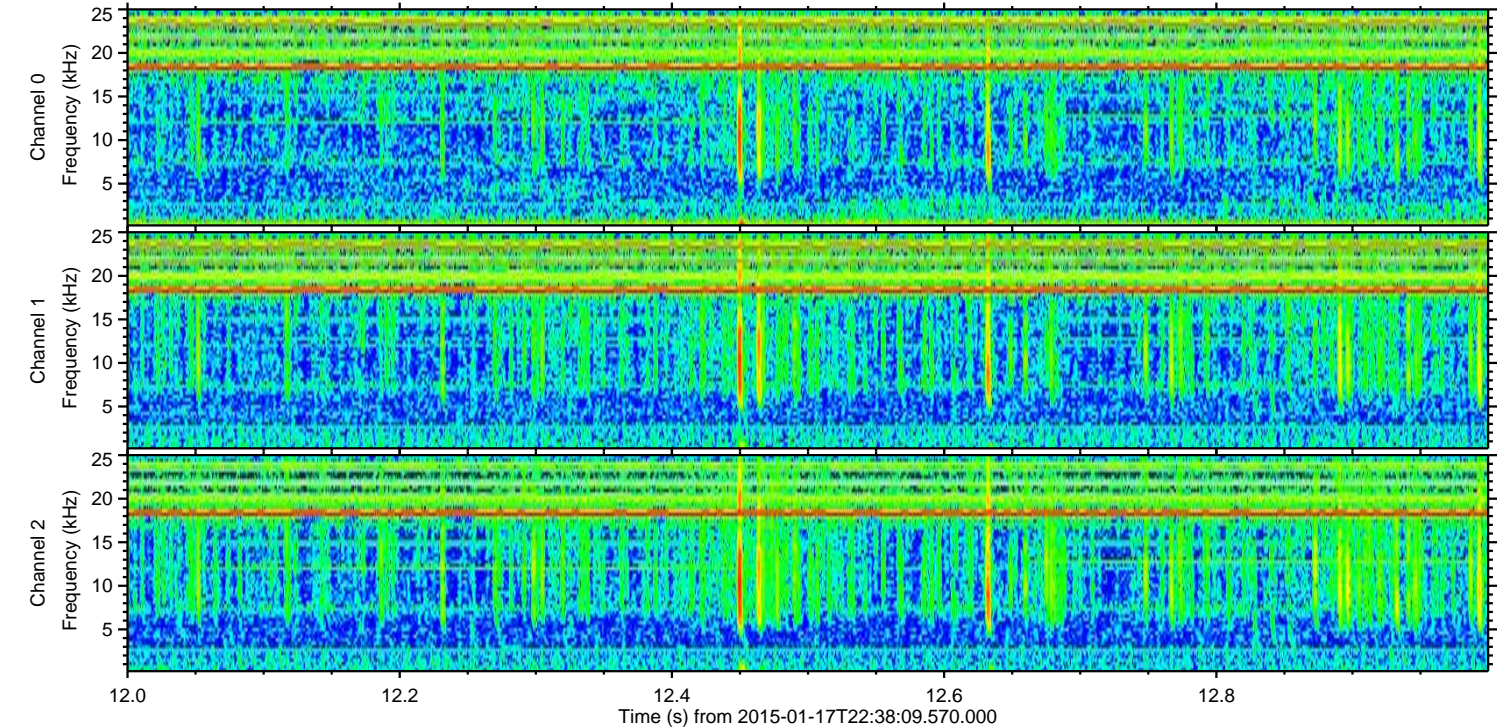
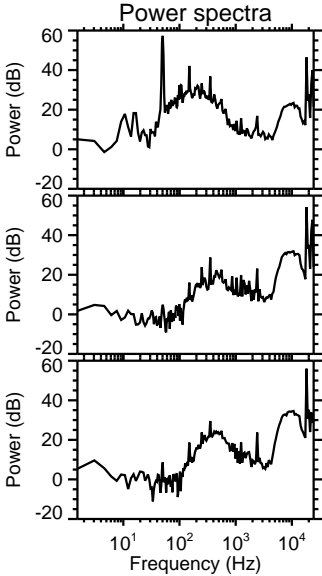
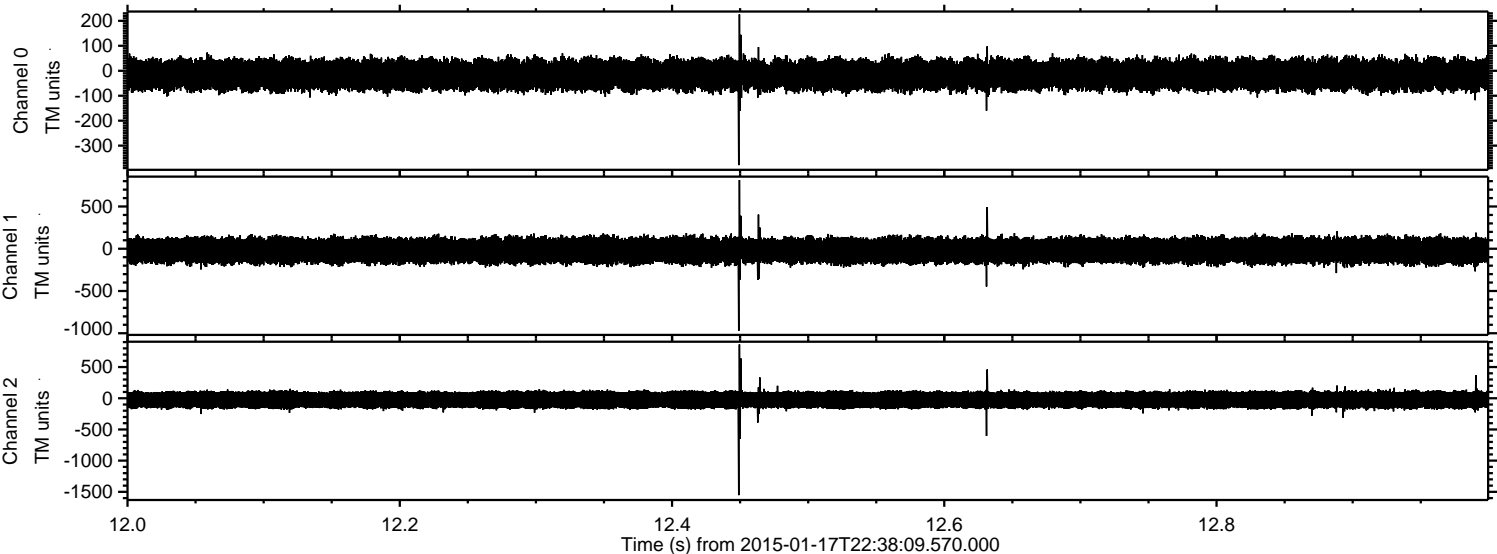

Processed Fri Jan 23 16:53:26 2015 by ELM ver.2012-10-06 from 001__elm20150117_223808__dat00.bin

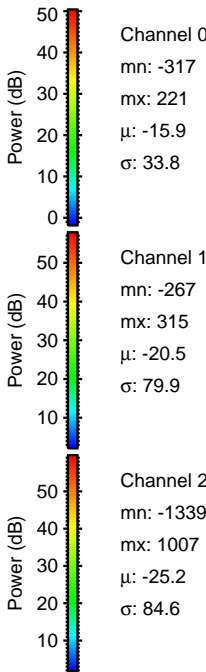
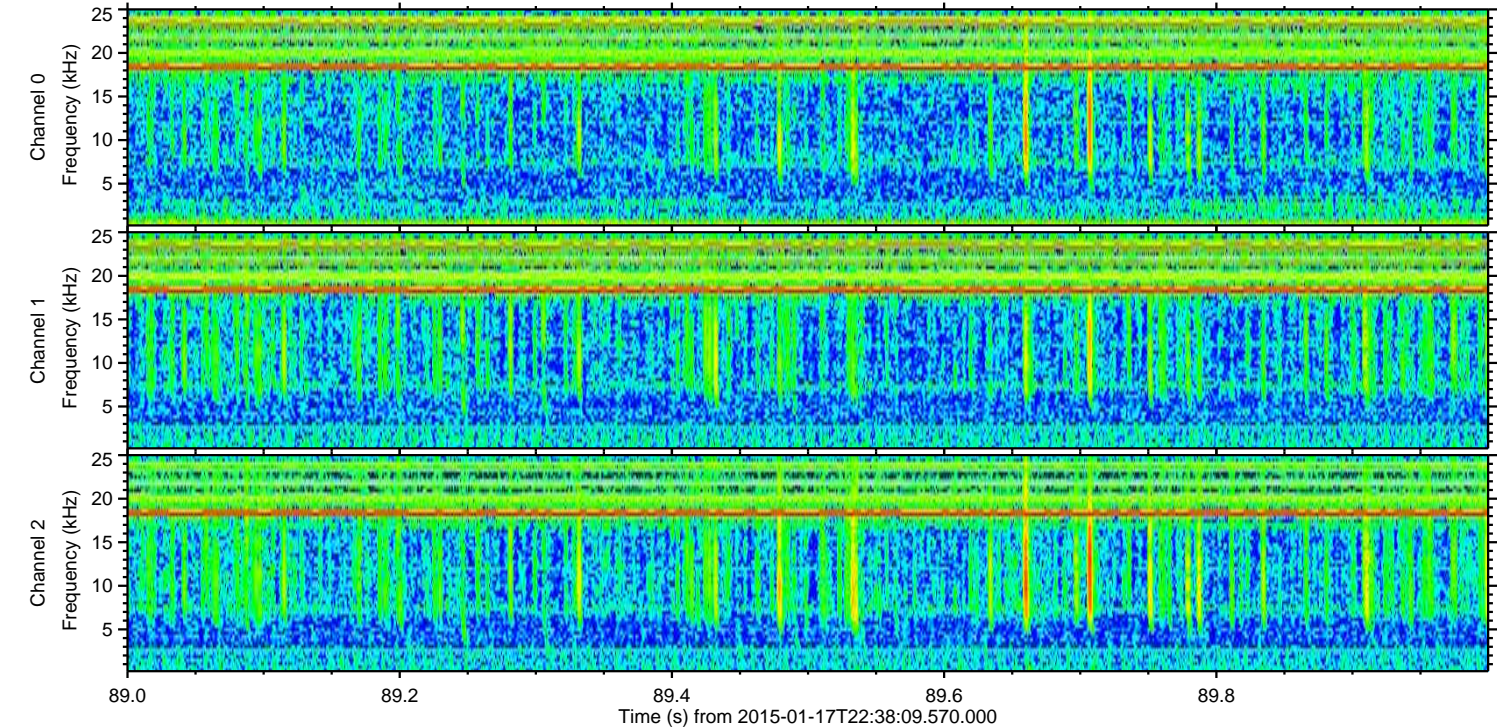
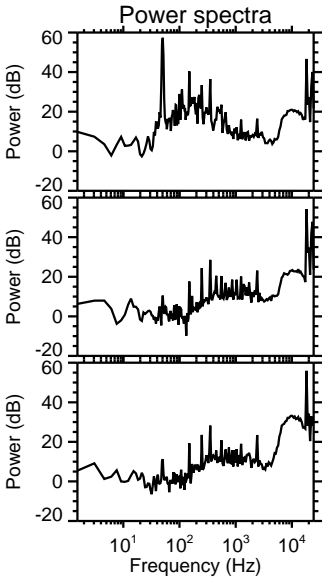
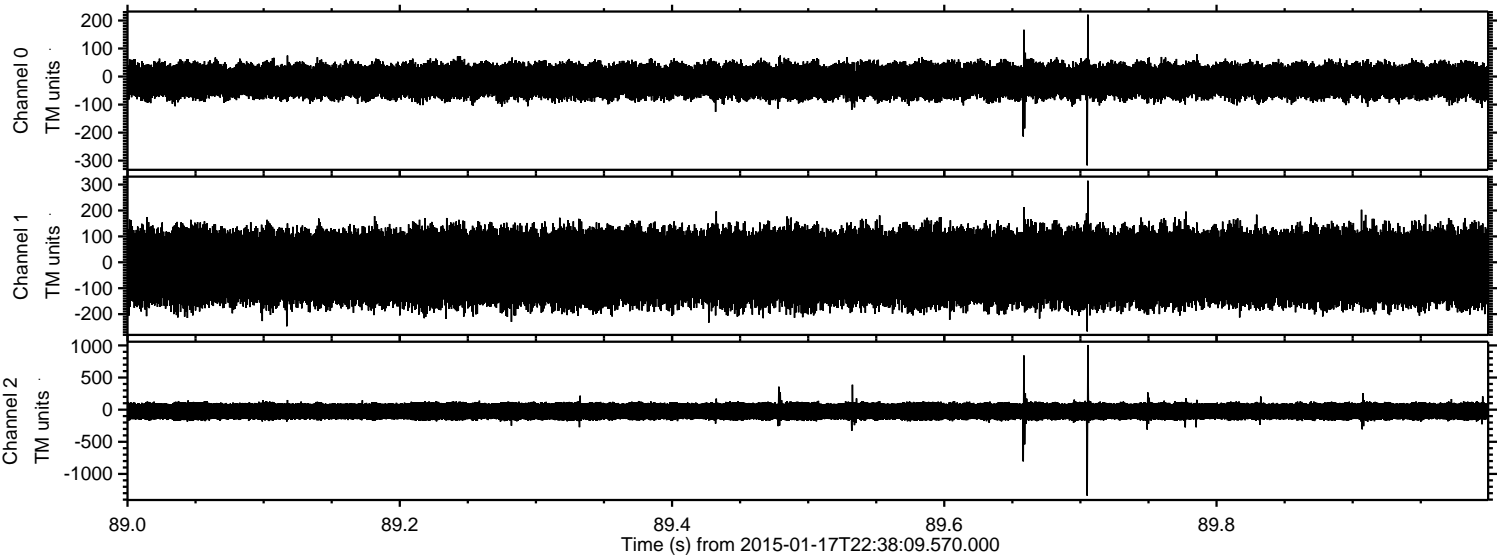

Processed Fri Jan 23 16:53:27 2015 by ELM ver.2012-10-06 from 001__elm20150117_223808__dat00.bin

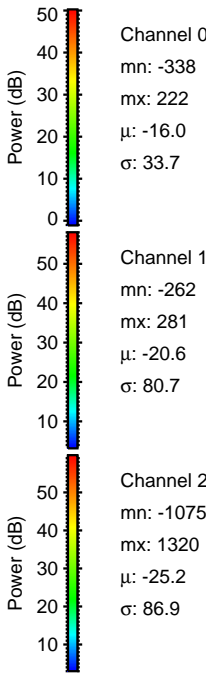
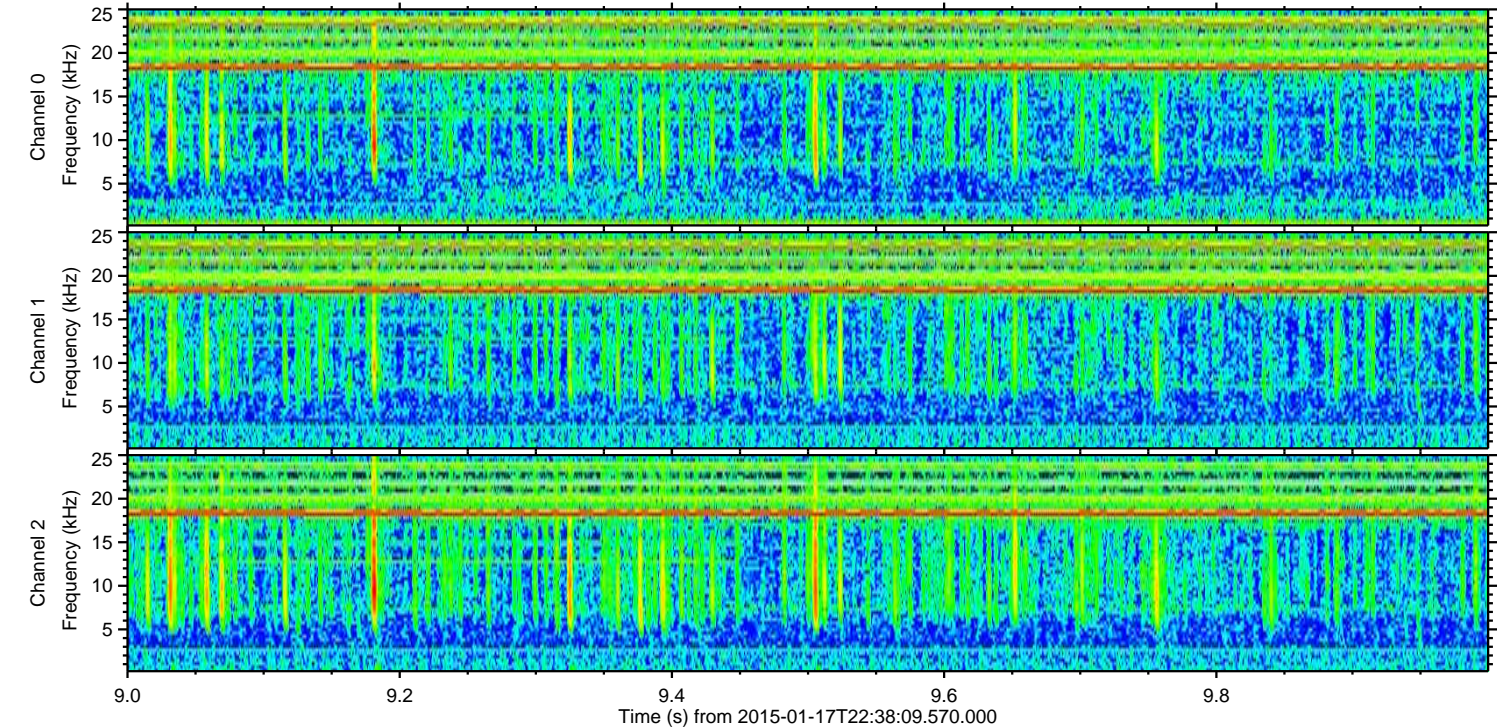
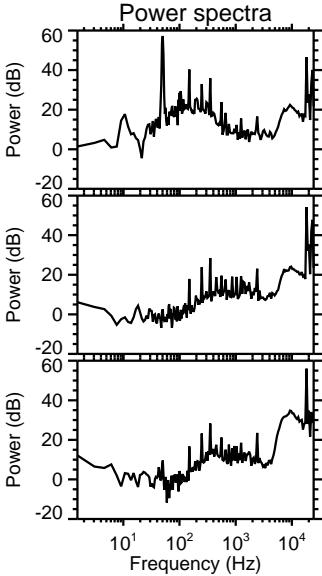
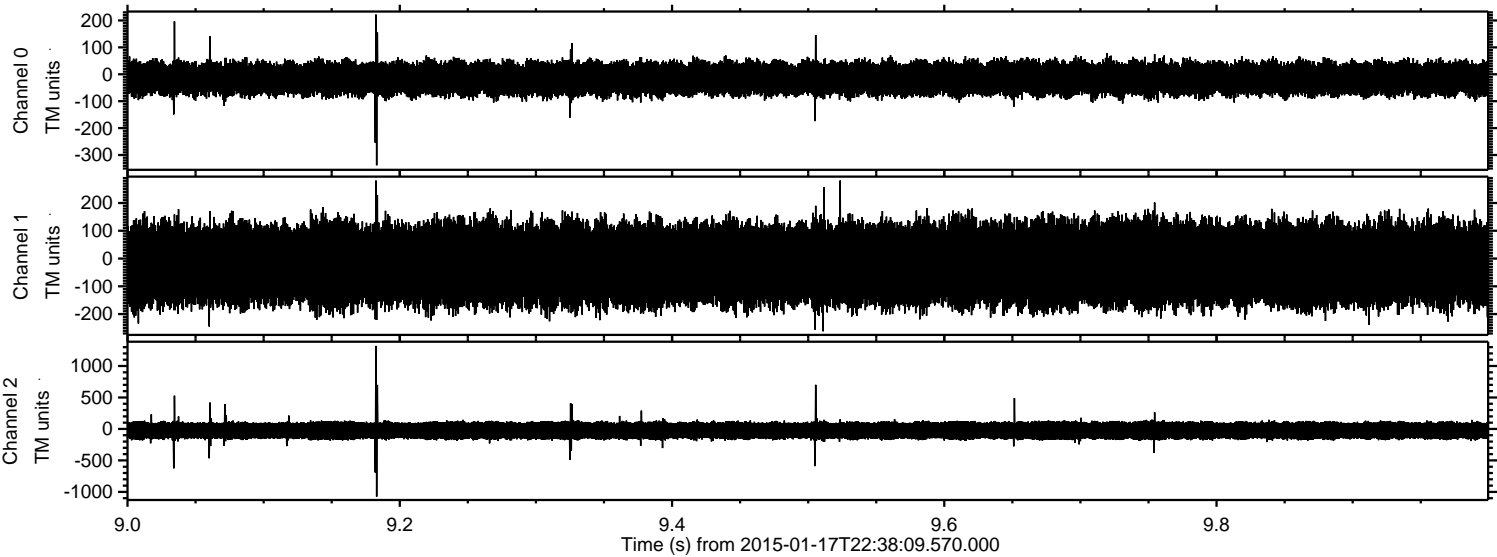

Channel 0
mn: -338
mx: 222
 μ : -16.0
 σ : 33.7

Channel 1
mn: -262
mx: 281
 μ : -20.6
 σ : 80.7

Channel 2
mn: -1075
mx: 1320
 μ : -25.2
 σ : 86.9

Processed Fri Jan 23 16:53:28 2015 by ELM ver.2012-10-06 from 001__elm20150117_223808__dat00.bin

