

ELMAVAN 3D WAVEFORMS (Measured data sampled at 50 kHz) 49698 packets of 144 samples from 2015-01-16T23:57:23.059.999.

Processed Mon Jan 19 03:30:32 2015 by ELM ver.2012-10-06 from 001__elm20150116_235722__dat00.bin

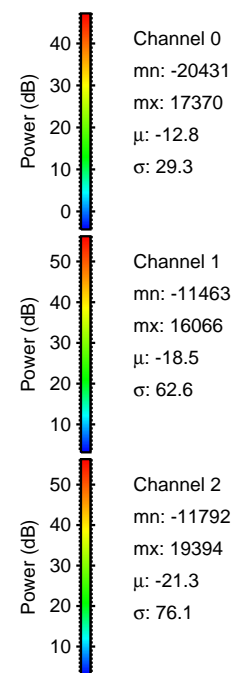
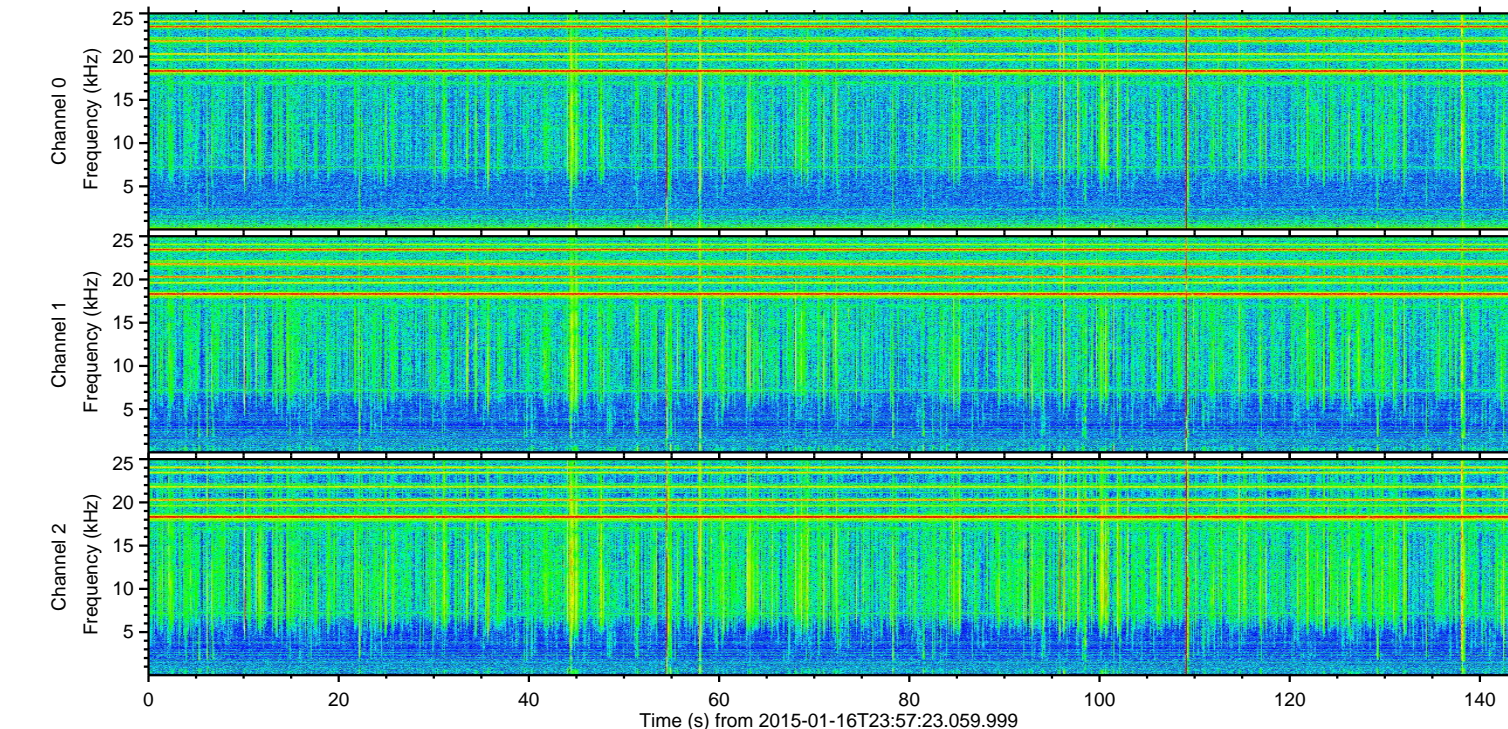
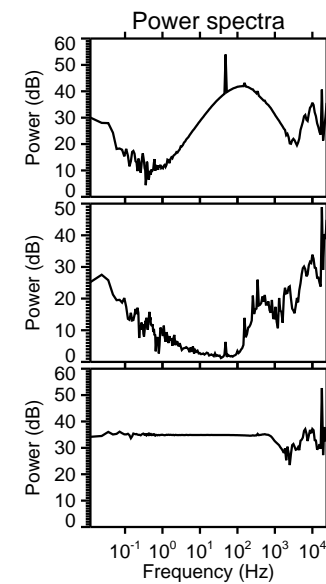
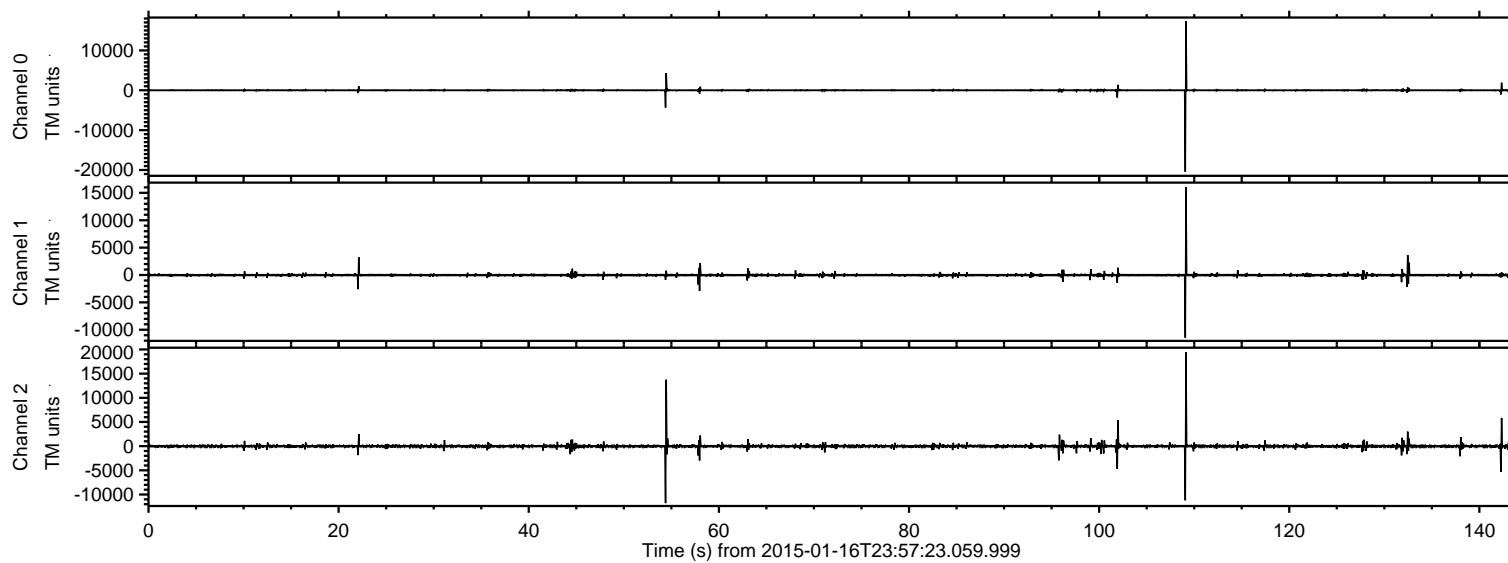

ELMAVAN 3D WAVEFORMS (Measured data sampled at 50 kHz) 49698 packets of 144 samples from 2015-01-16T23:57:23.059.999. Part 110/144

Processed Mon Jan 19 03:30:43 2015 by ELM ver.2012-10-06 from 001__elm20150116_235722__dat00.bin

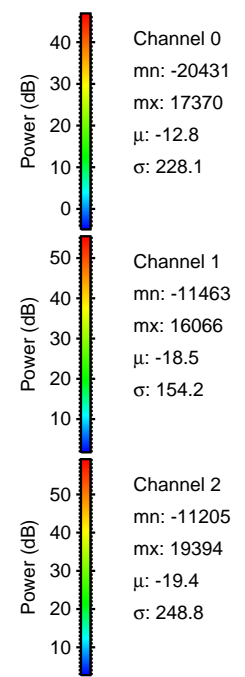
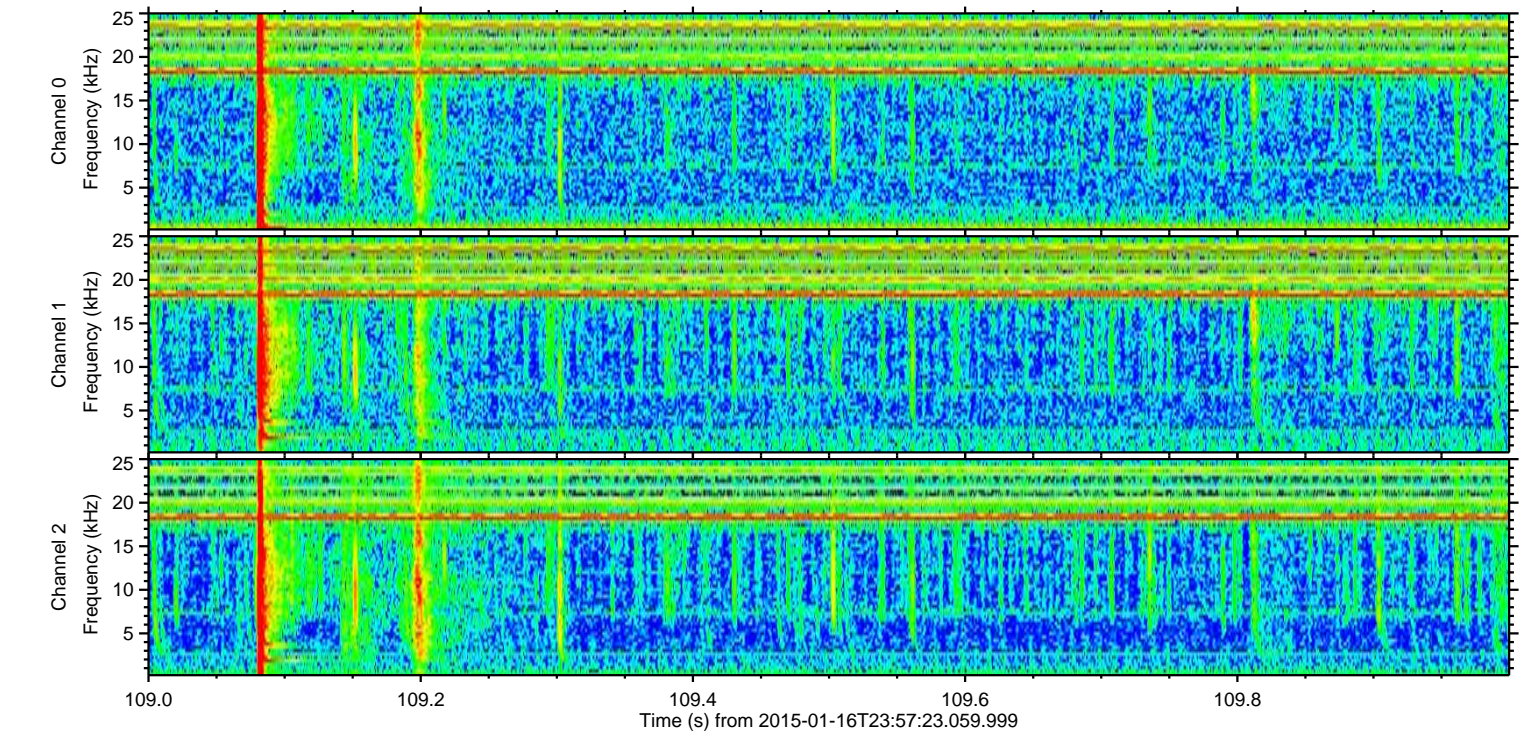
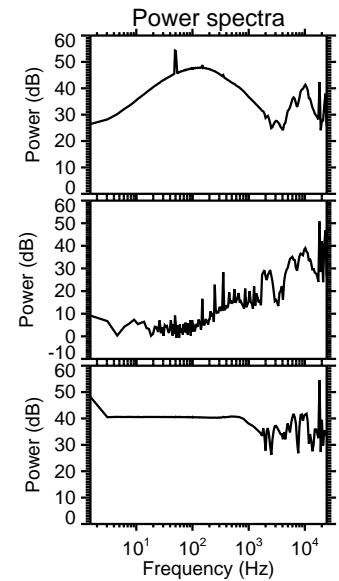
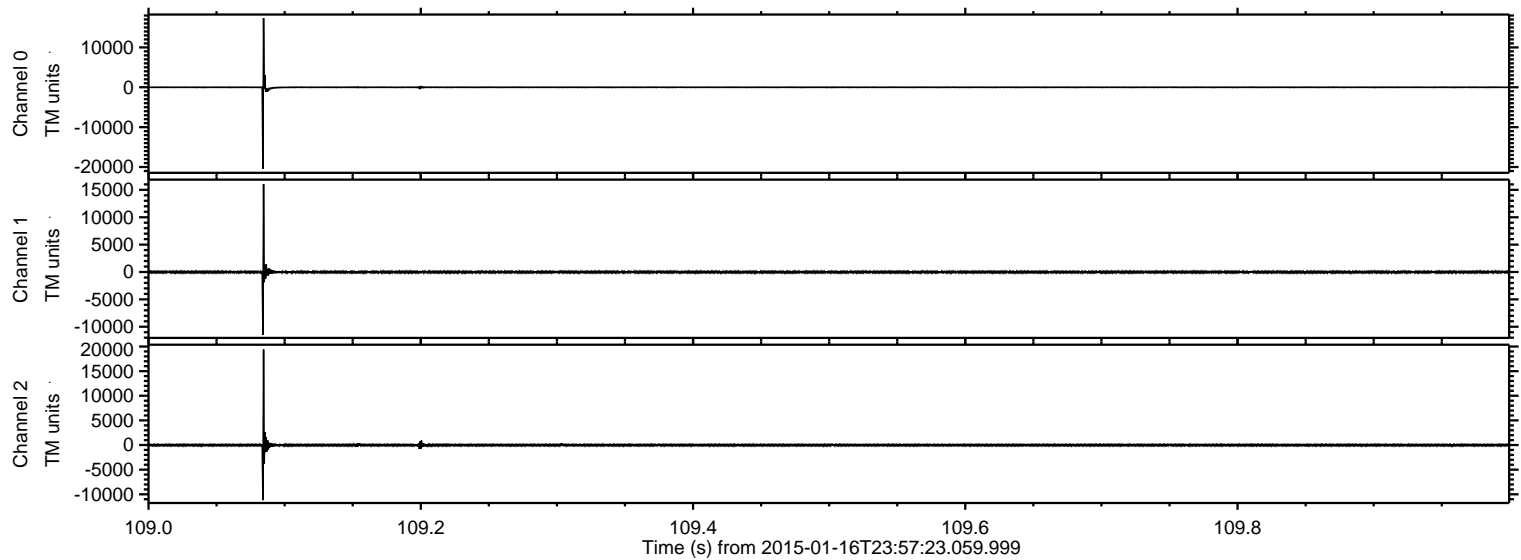

Processed Mon Jan 19 03:30:44 2015 by ELM ver.2012-10-06 from 001__elm20150116_235722__dat00.bin

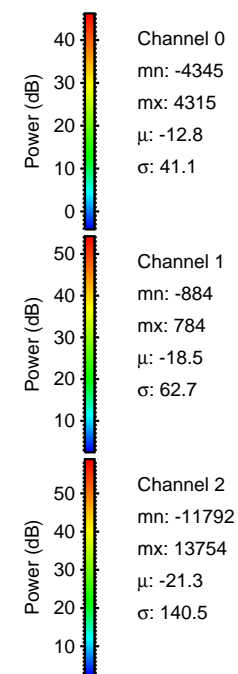
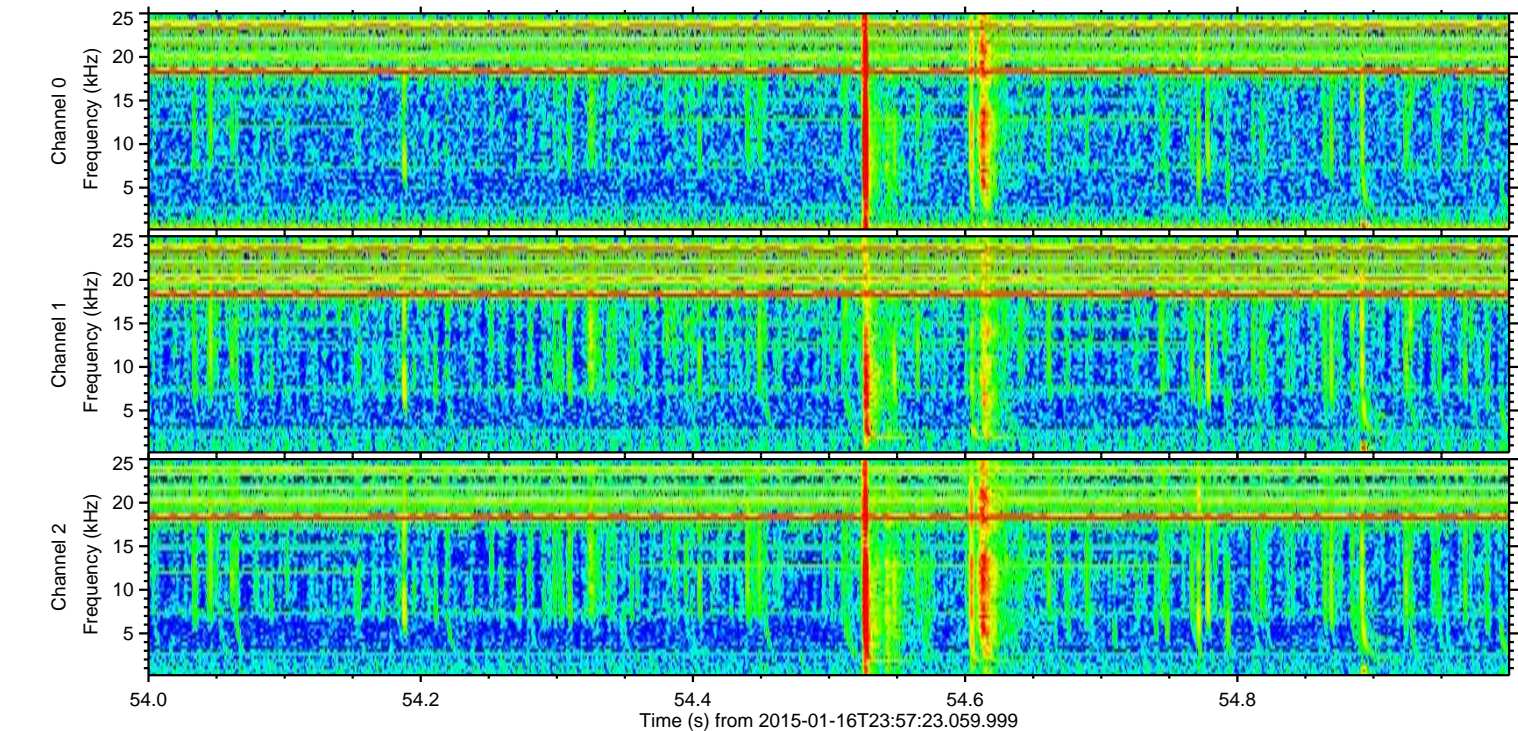
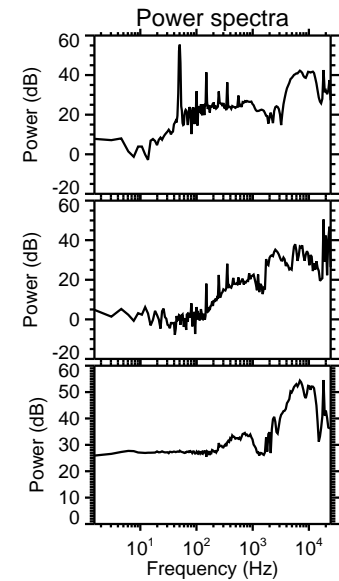
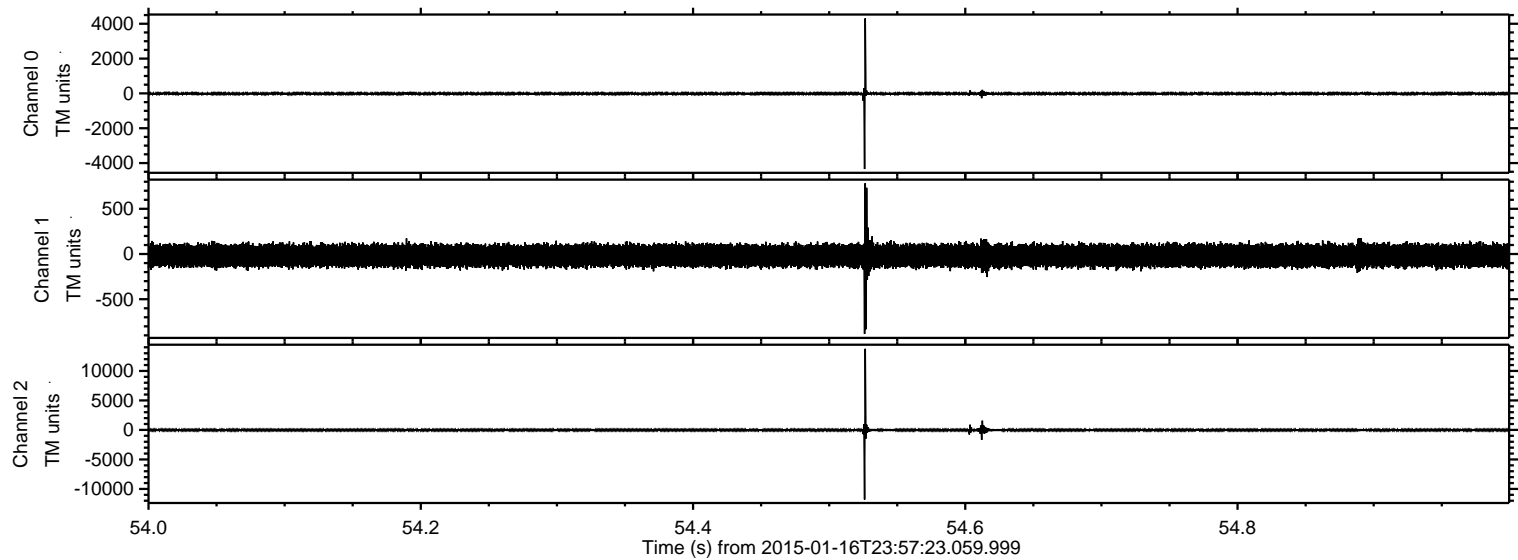

ELMAVAN 3D WAVEFORMS (Measured data sampled at 50 kHz) 49698 packets of 144 samples from 2015-01-16T23:57:23.059.999. Part 143/144

Processed Mon Jan 19 03:30:45 2015 by ELM ver.2012-10-06 from 001__elm20150116_235722__dat00.bin

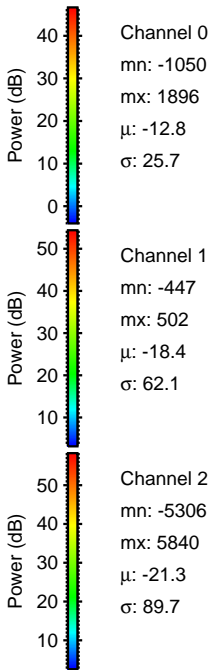
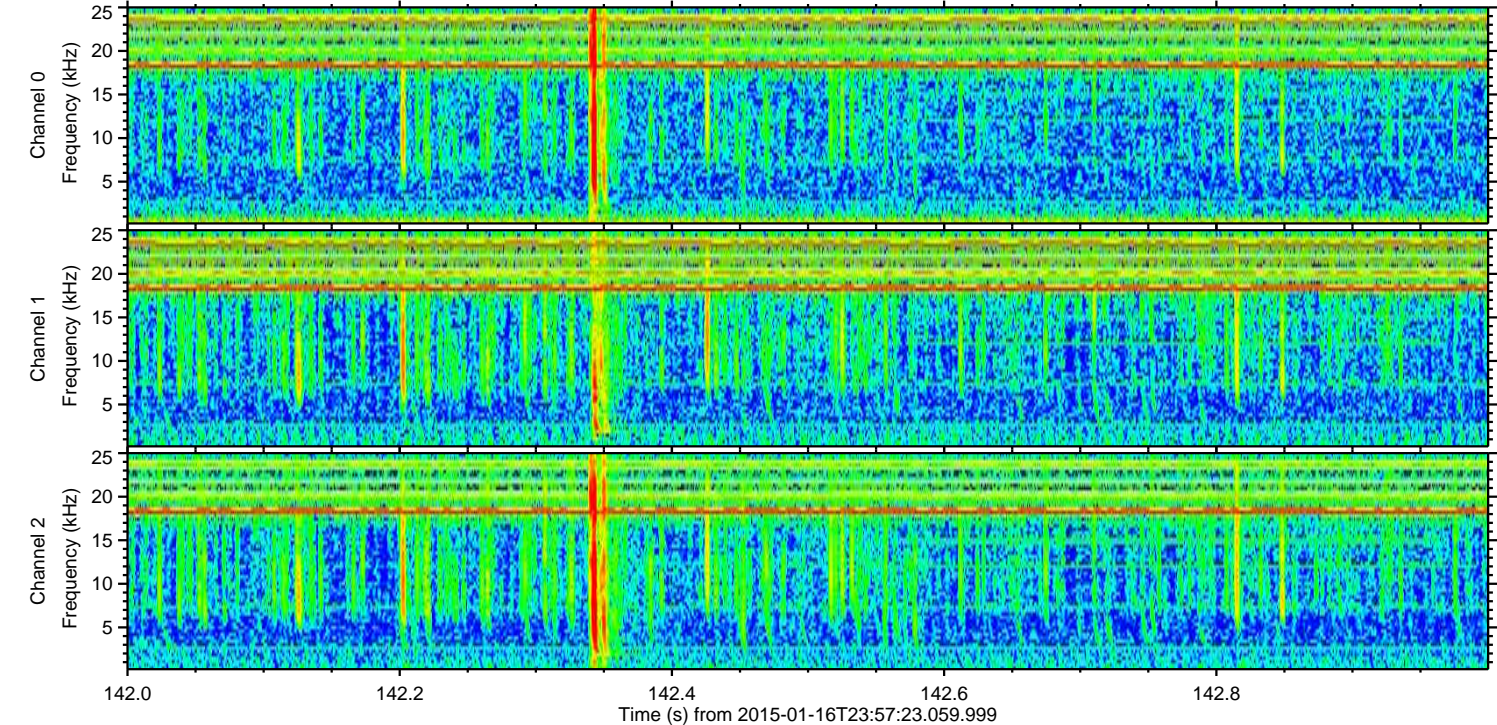
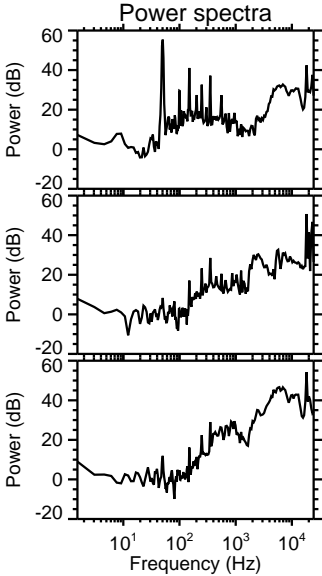
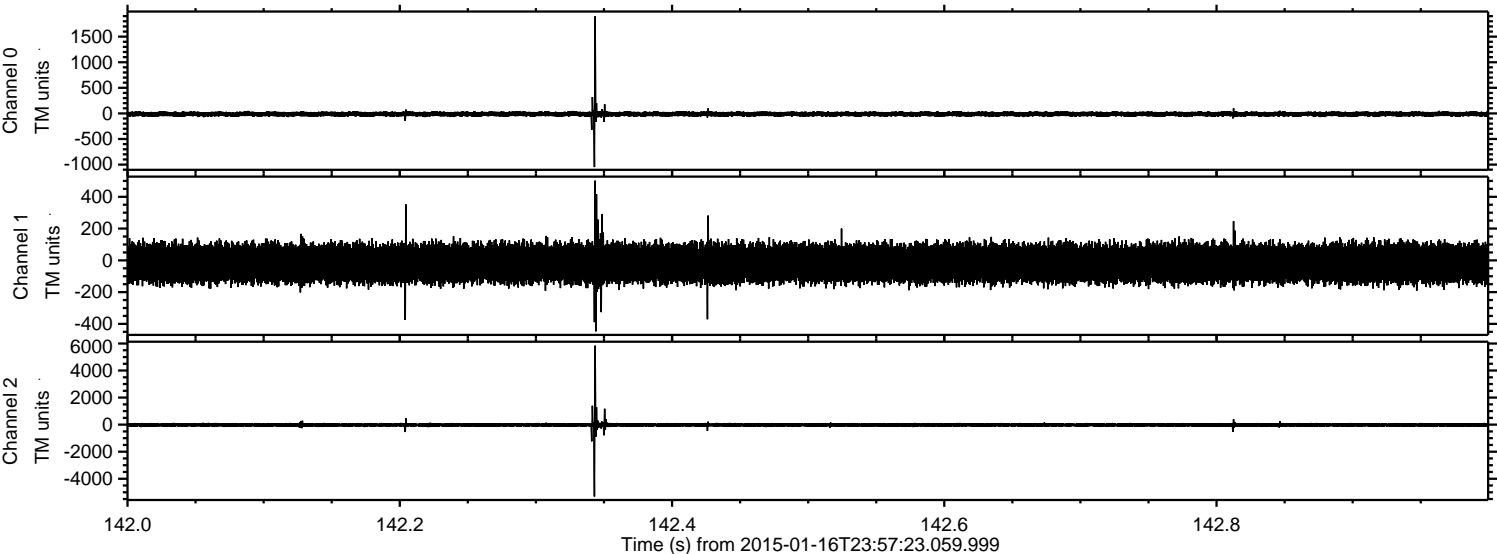

ELMAVAN 3D WAVEFORMS (Measured data sampled at 50 kHz) 49698 packets of 144 samples from 2015-01-16T23:57:23.059.999. Part 103/144

Processed Mon Jan 19 03:30:46 2015 by ELM ver.2012-10-06 from 001__elm20150116_235722__dat00.bin

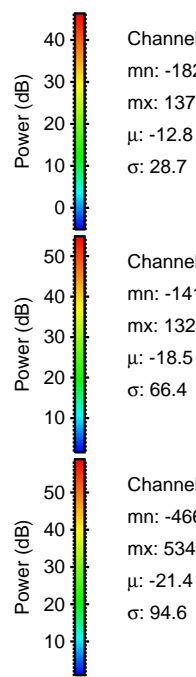
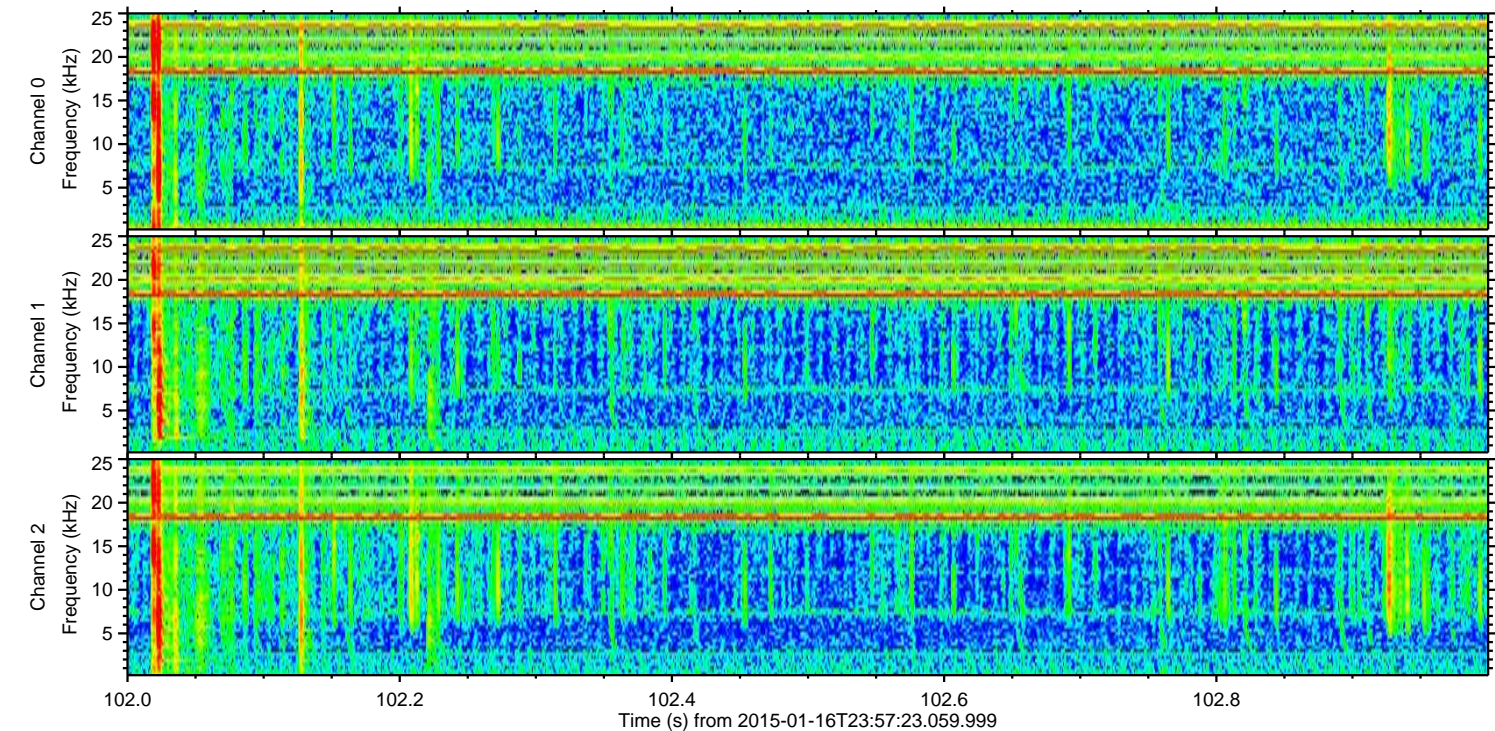
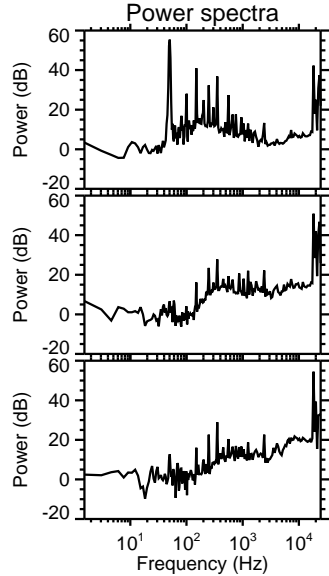
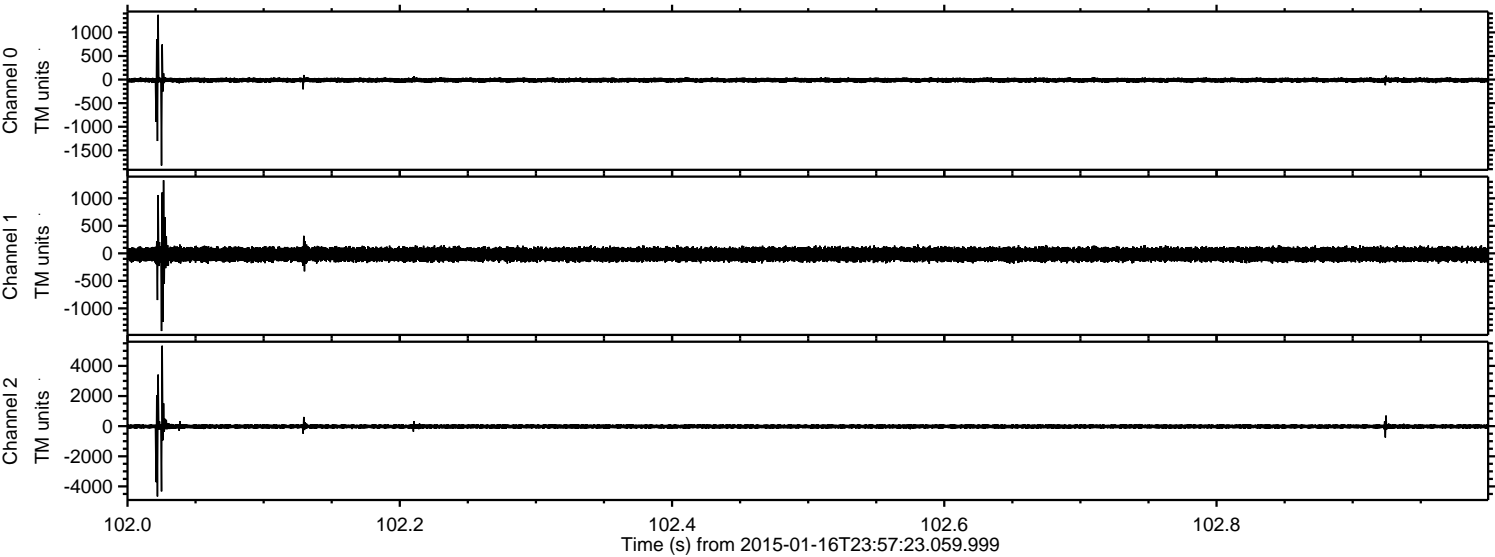

Channel 0
mn: -1823
mx: 1373
 μ : -12.8
 σ : 28.7

Channel 1
mn: -1412
mx: 1328
 μ : -18.5
 σ : 66.4

Channel 2
mn: -4669
mx: 5340
 μ : -21.4
 σ : 94.6

ELMAVAN 3D WAVEFORMS (Measured data sampled at 50 kHz) 49698 packets of 144 samples from 2015-01-16T23:57:23.059.999. Part 133/144

Processed Mon Jan 19 03:30:47 2015 by ELM ver.2012-10-06 from 001__elm20150116_235722__dat00.bin

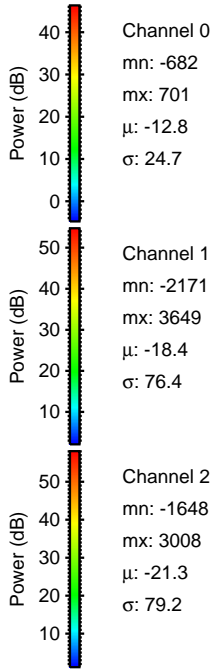
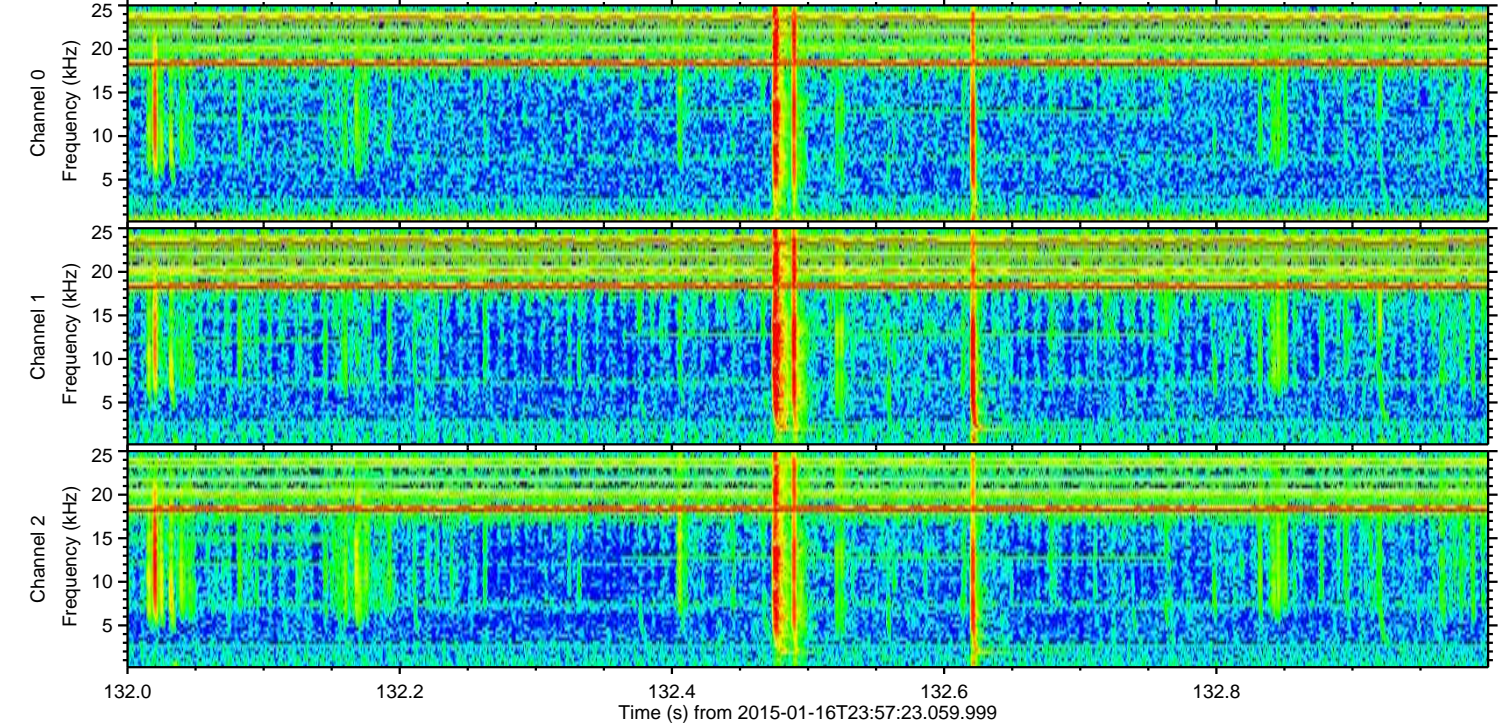
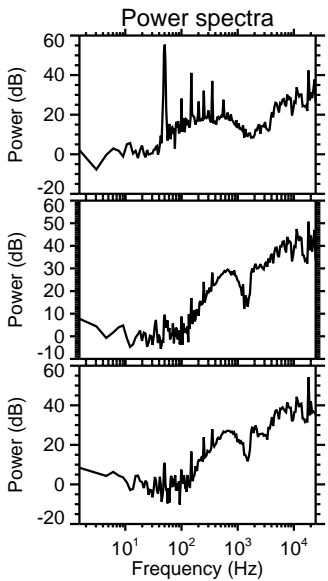
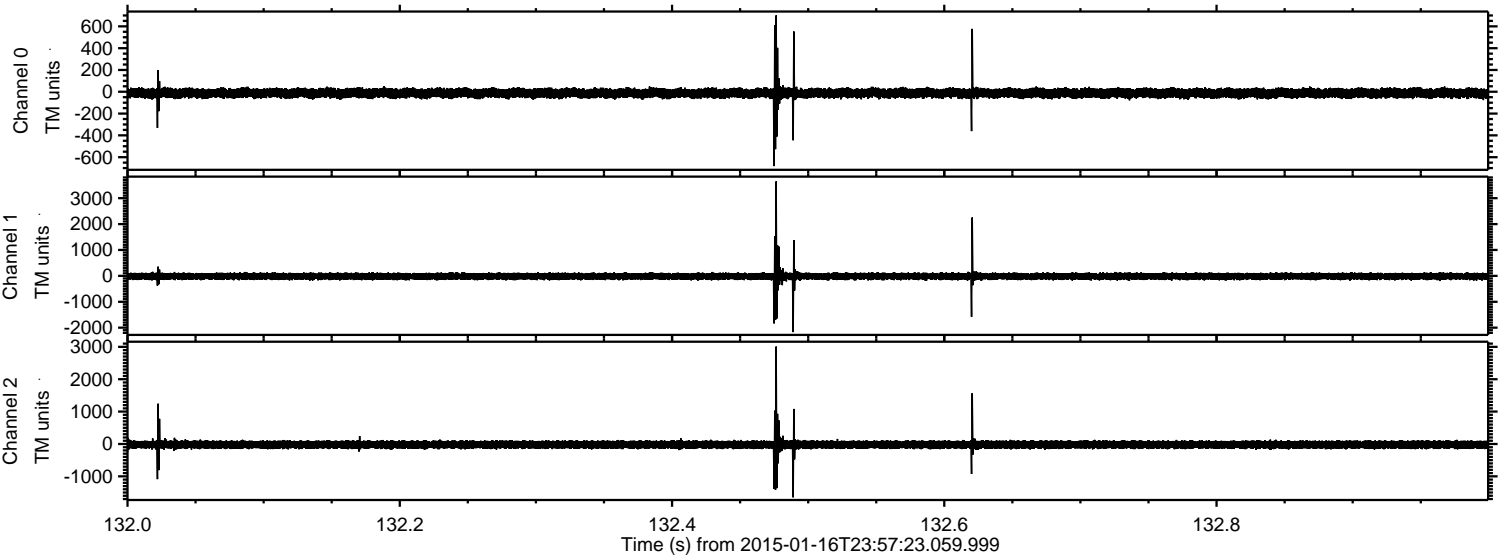

ELMAVAN 3D WAVEFORMS (Measured data sampled at 50 kHz) 49698 packets of 144 samples from 2015-01-16T23:57:23.059.999. Part 23/144

Processed Mon Jan 19 03:30:48 2015 by ELM ver.2012-10-06 from 001__elm20150116_235722__dat00.bin

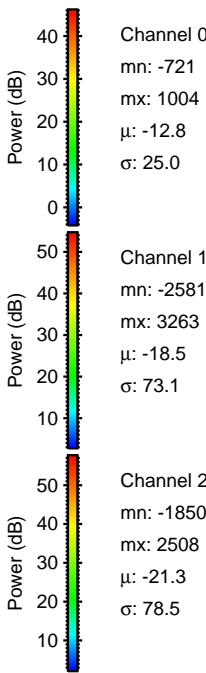
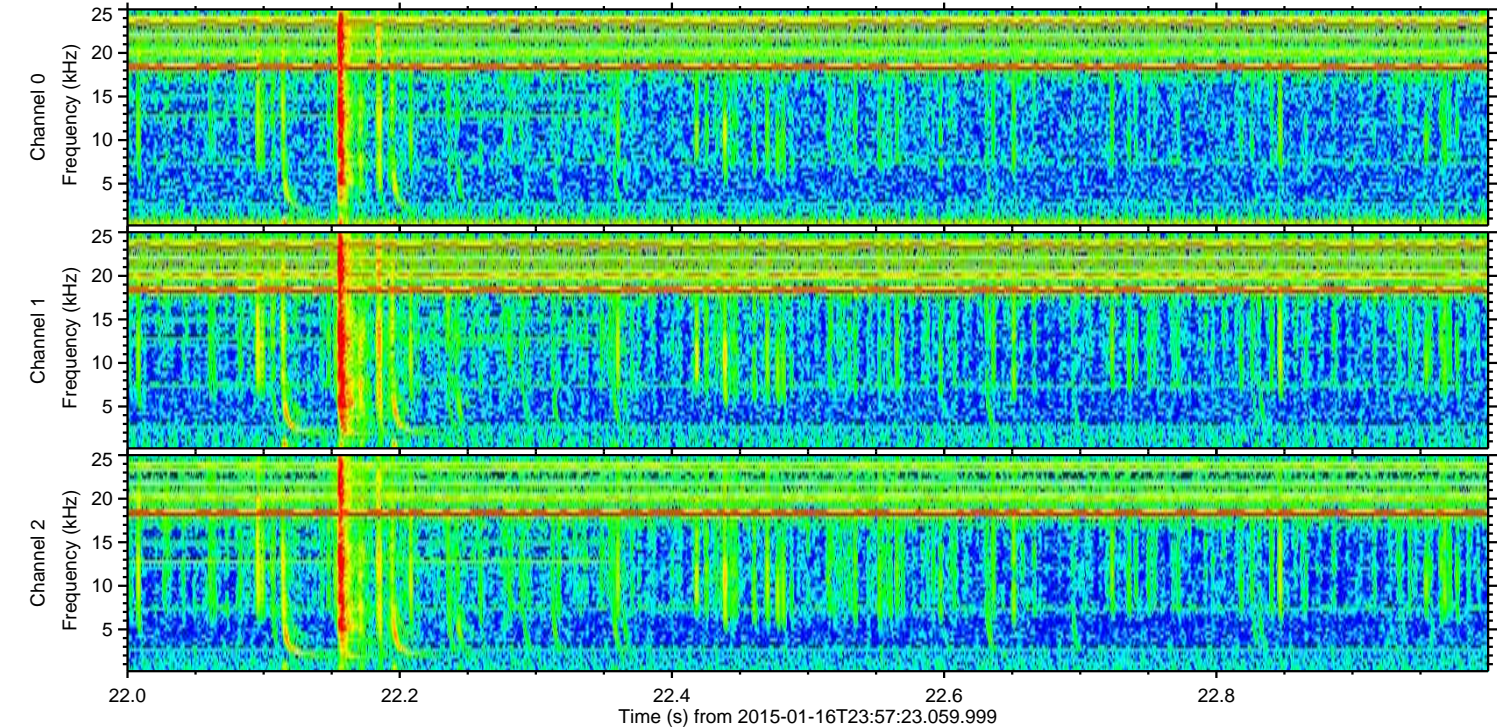
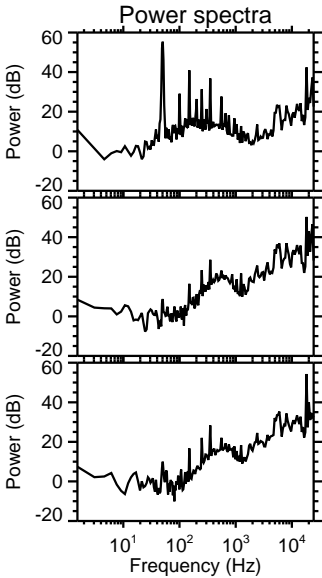
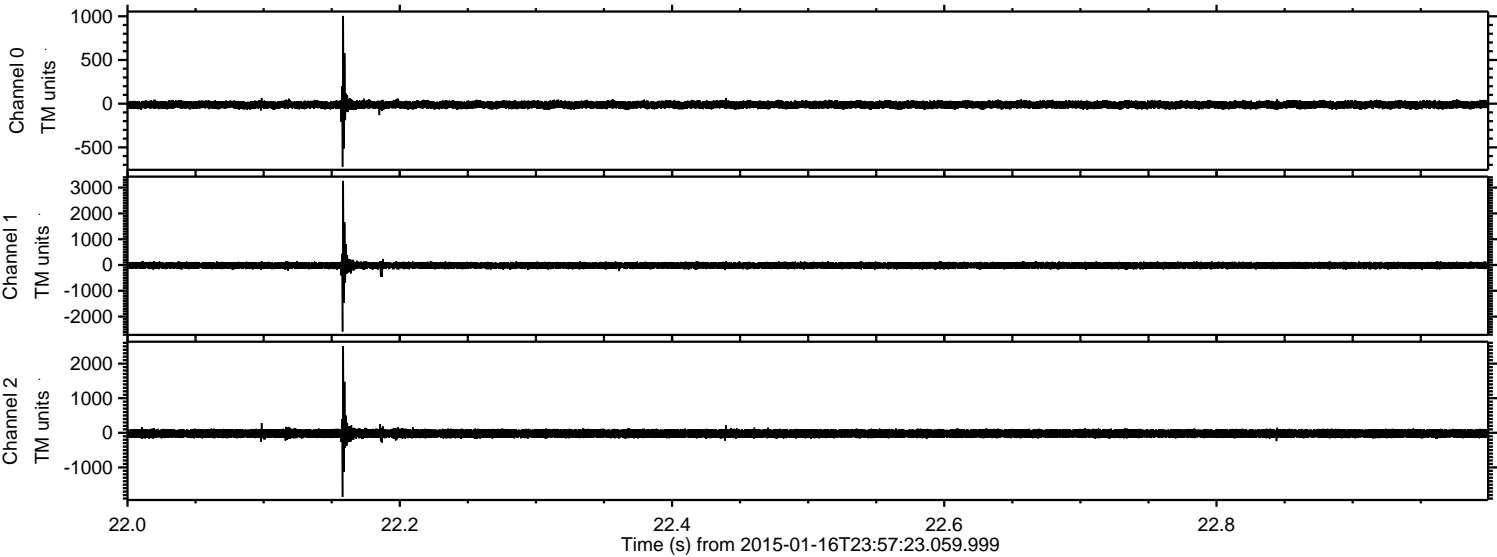

Processed Mon Jan 19 03:30:49 2015 by ELM ver.2012-10-06 from 001__elm20150116_235722__dat00.bin

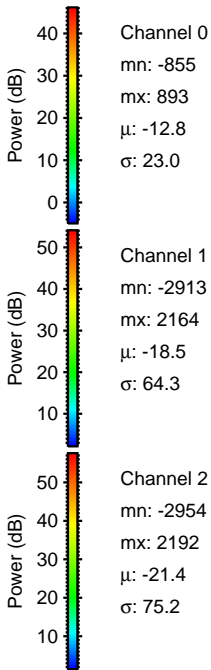
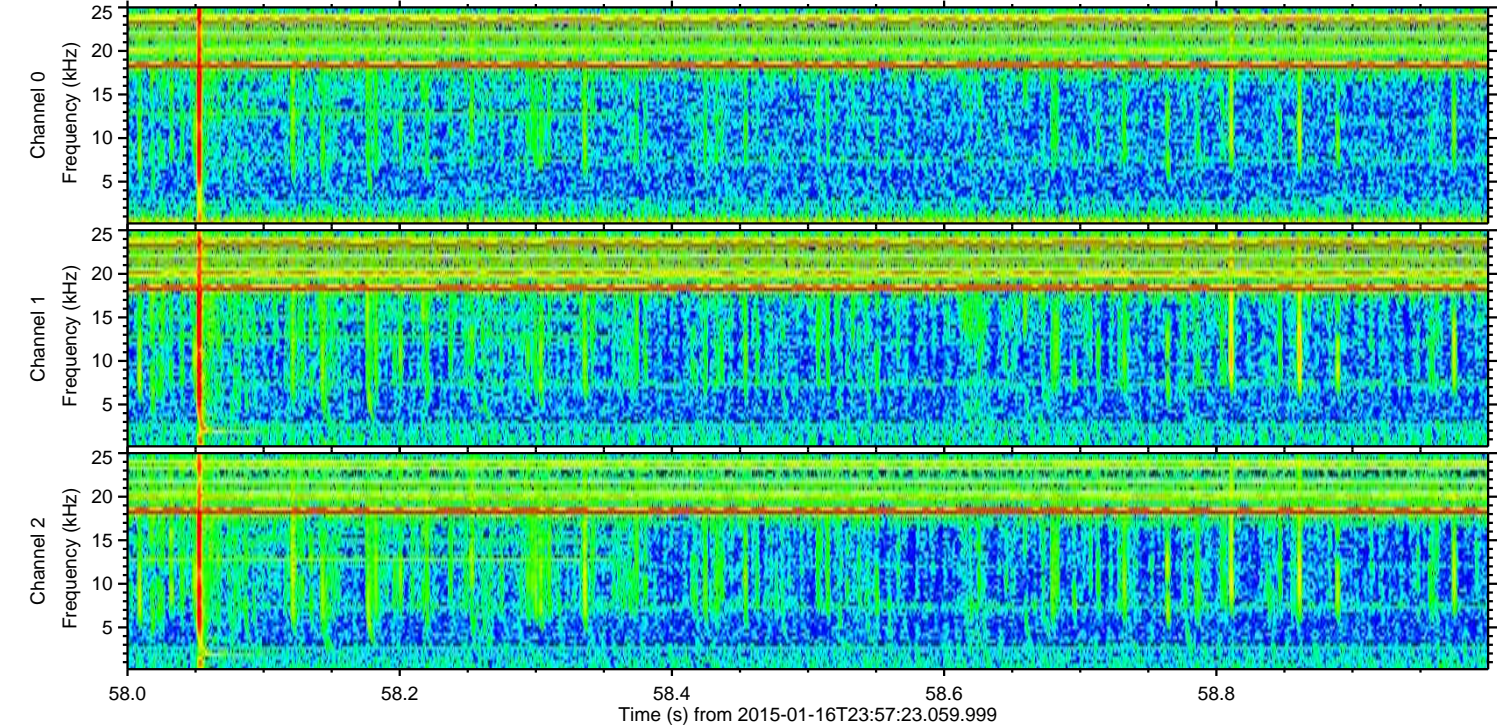
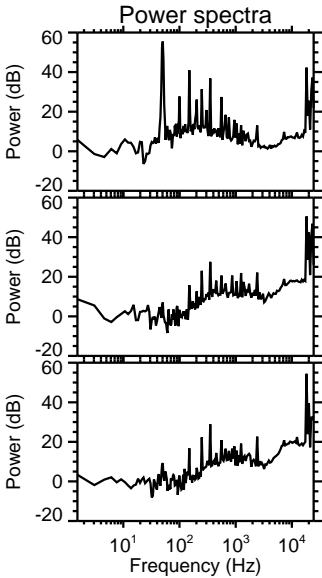
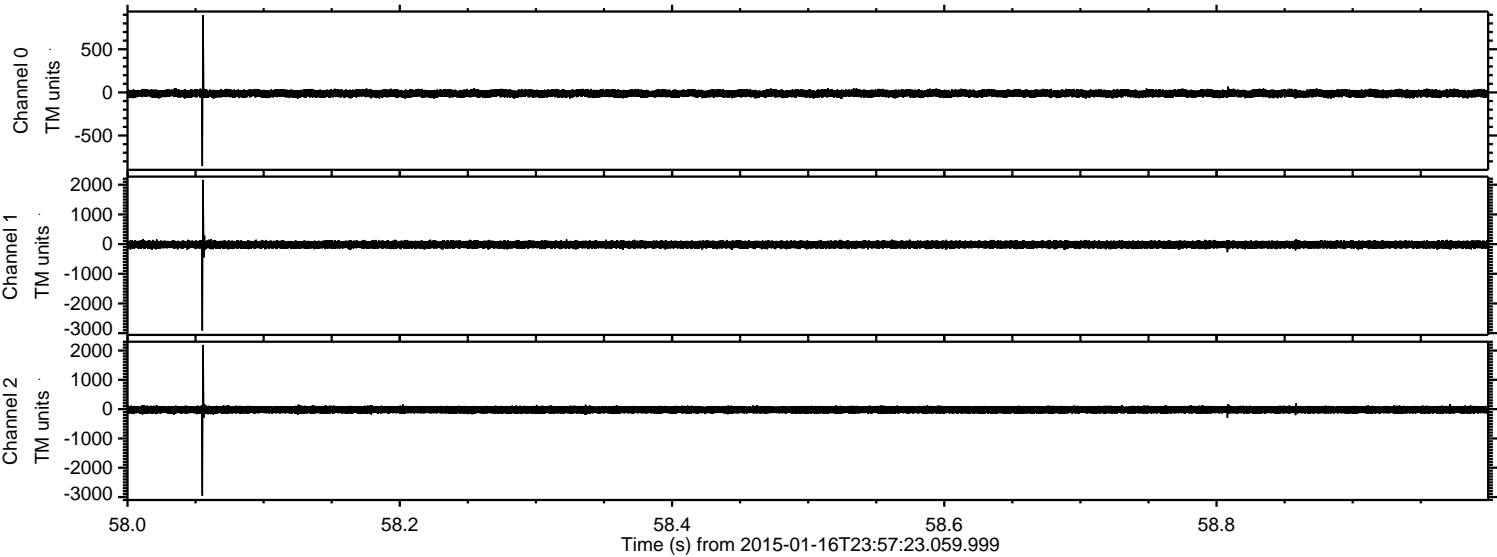

Processed Mon Jan 19 03:30:50 2015 by ELM ver.2012-10-06 from 001__elm20150116_235722__dat00.bin

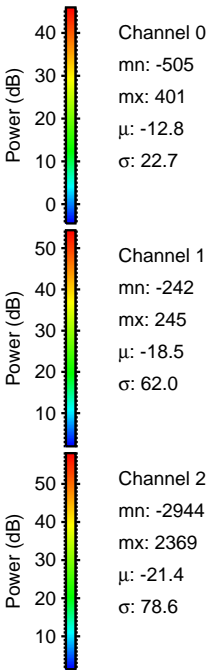
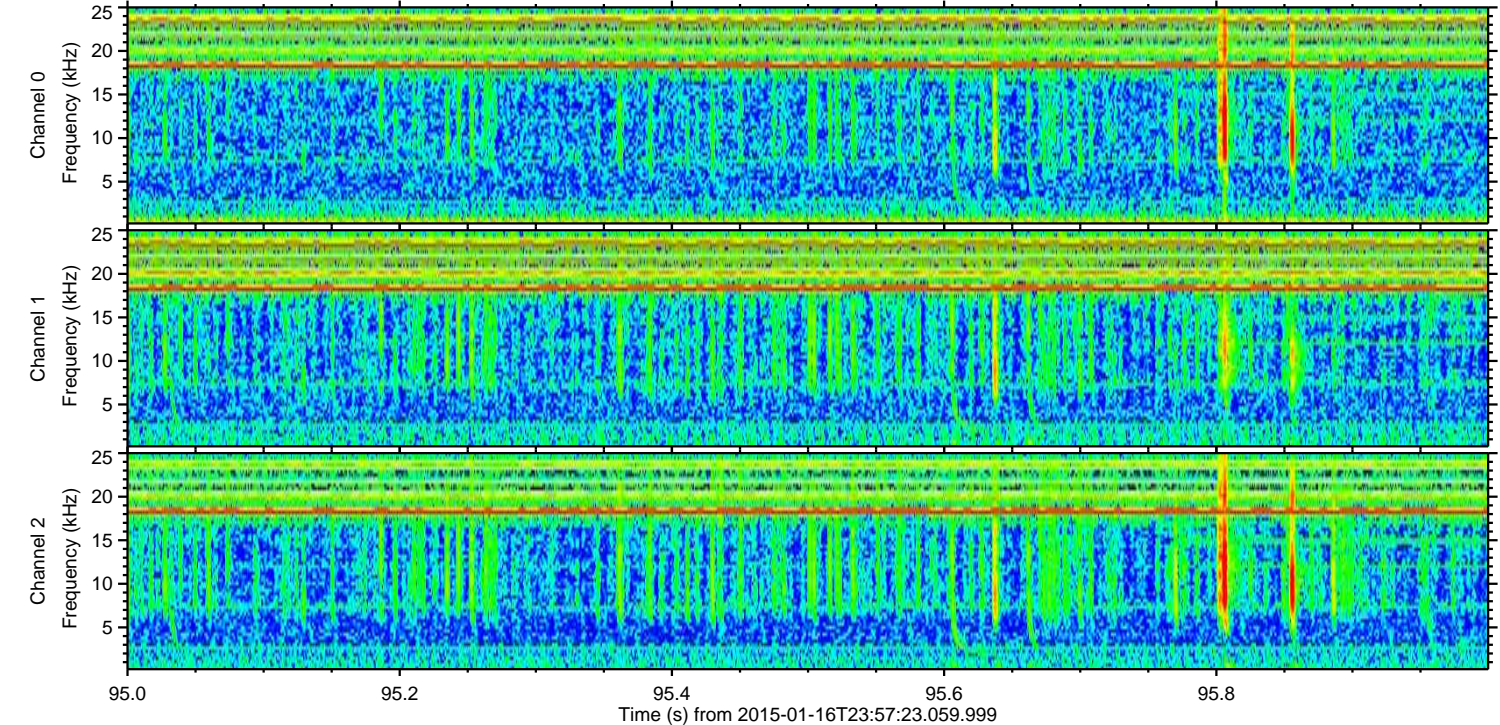
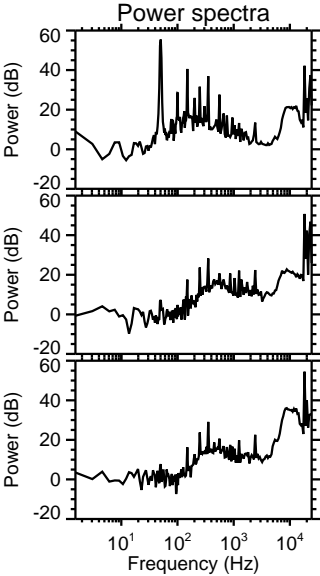
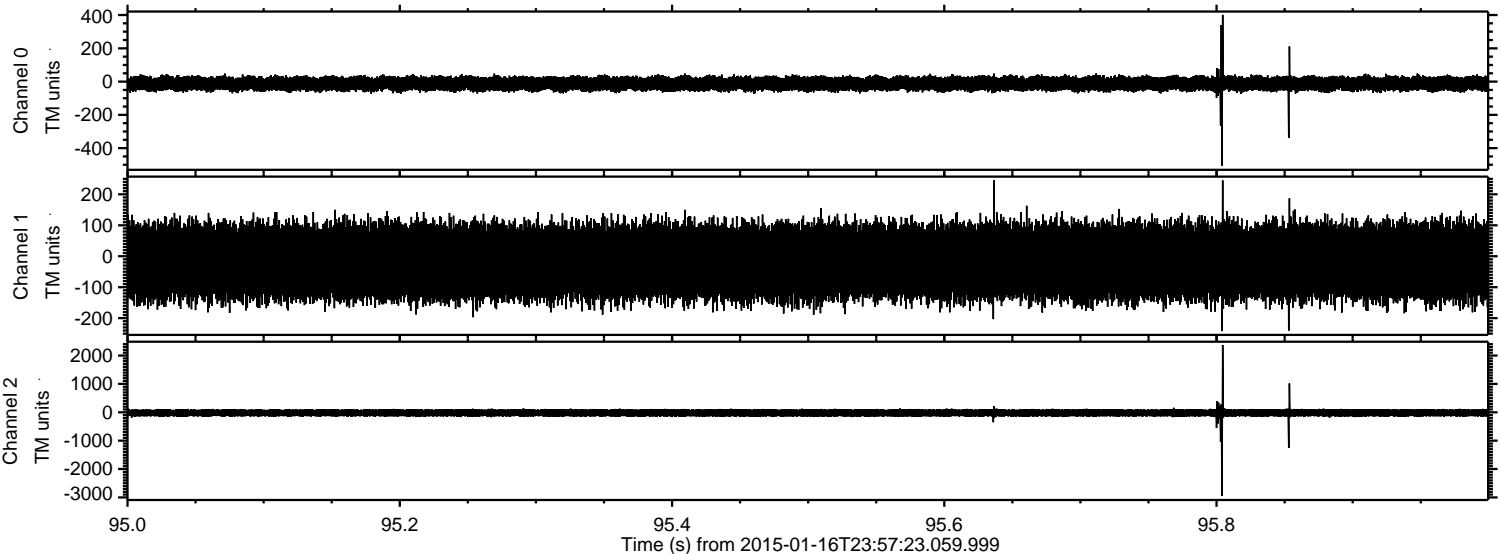

ELMAVAN 3D WAVEFORMS (Measured data sampled at 50 kHz) 49698 packets of 144 samples from 2015-01-16T23:57:23.059.999. Part 138/144

Processed Mon Jan 19 03:30:51 2015 by ELM ver.2012-10-06 from 001_elm20150116_235722__dat00.bin

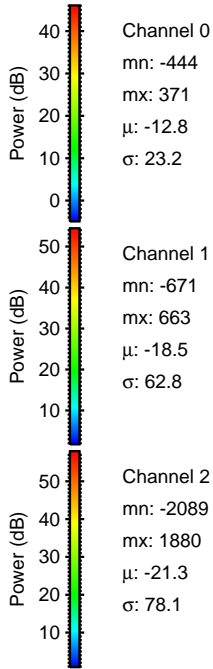
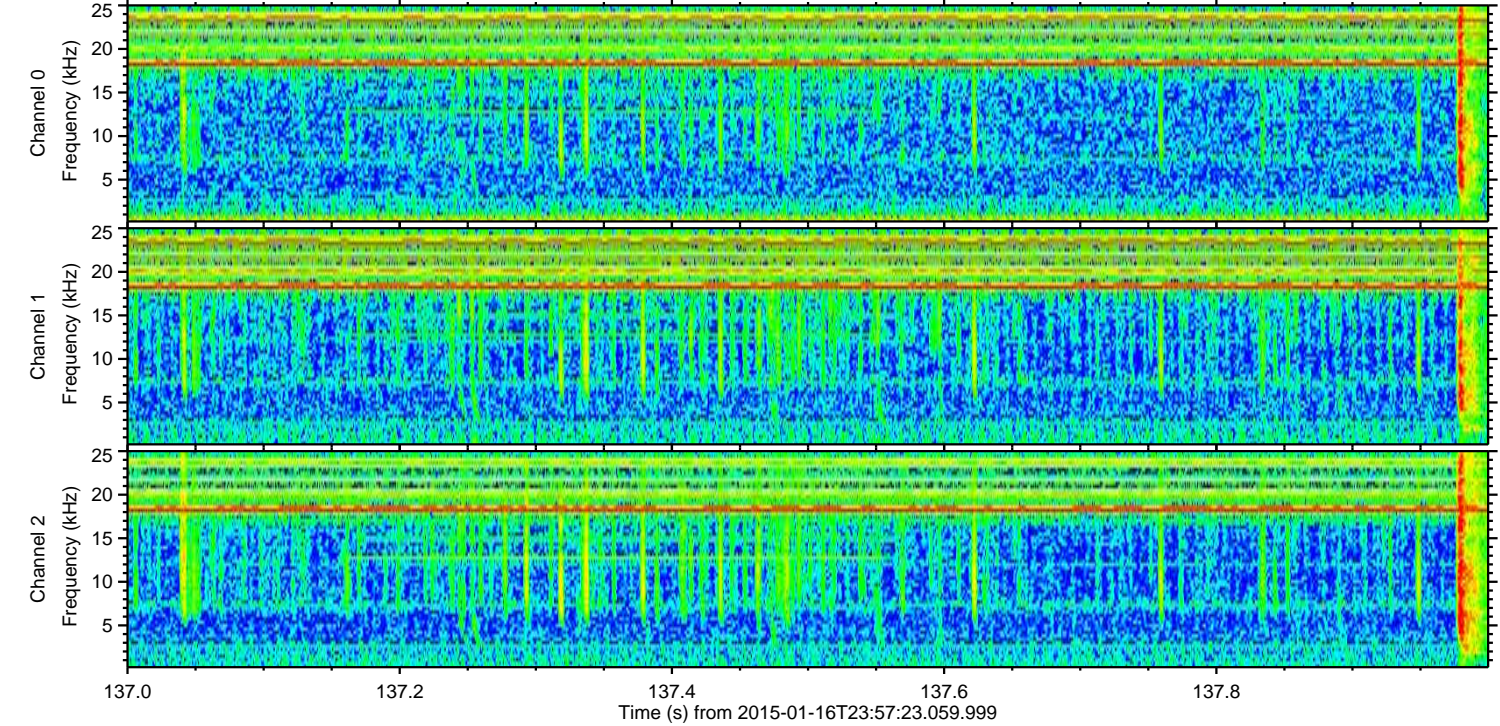
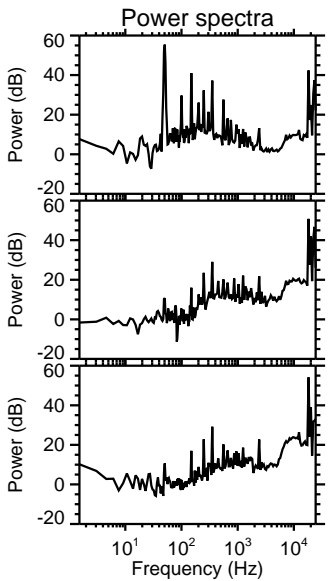
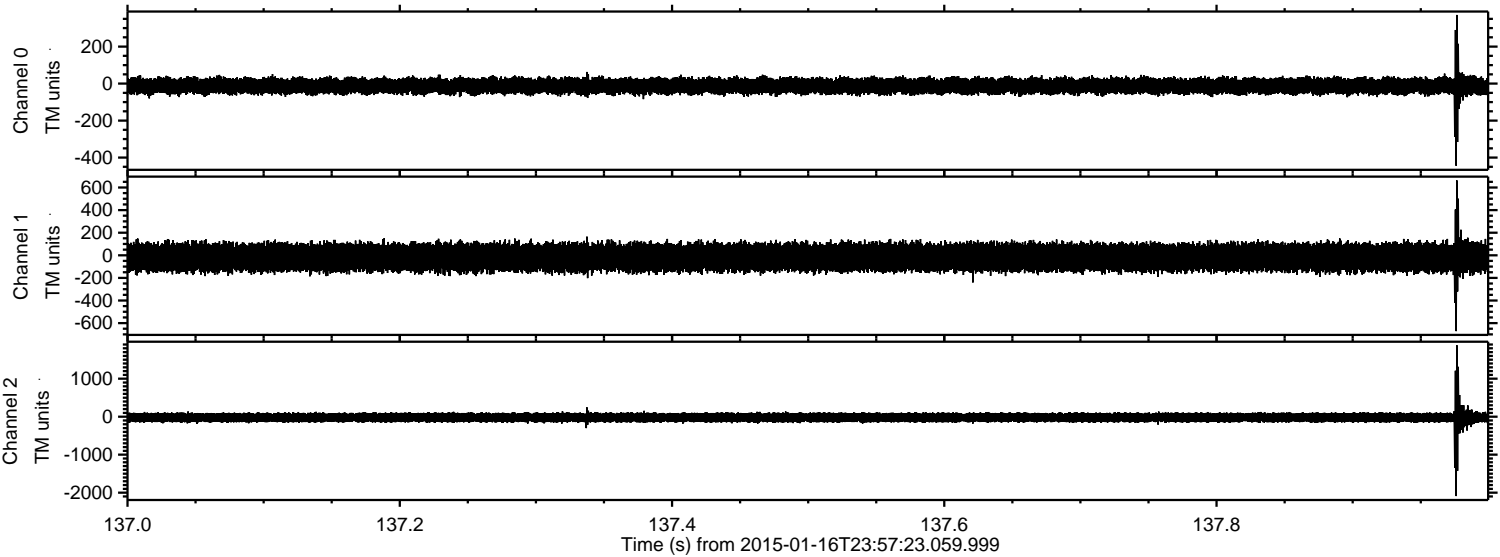

ELMAVAN 3D WAVEFORMS (Measured data sampled at 50 kHz) 49698 packets of 144 samples from 2015-01-16T23:57:23.059.999. Part 141/144

Processed Mon Jan 19 03:30:52 2015 by ELM ver.2012-10-06 from 001__elm20150116_235722__dat00.bin

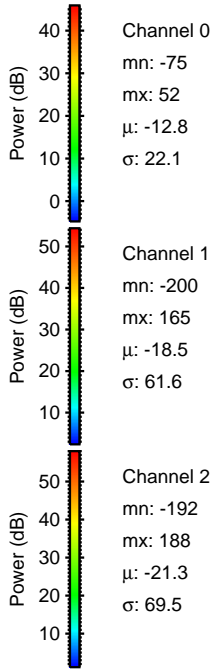
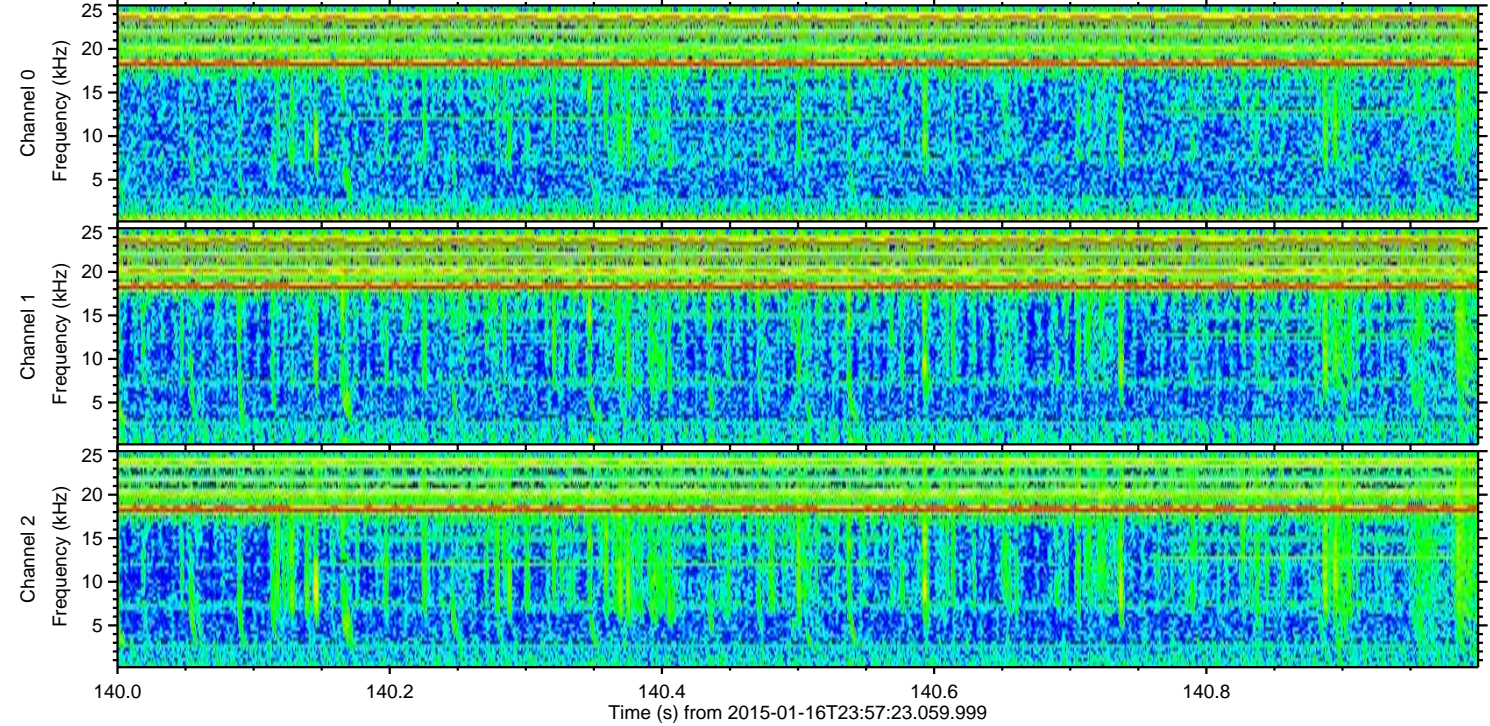
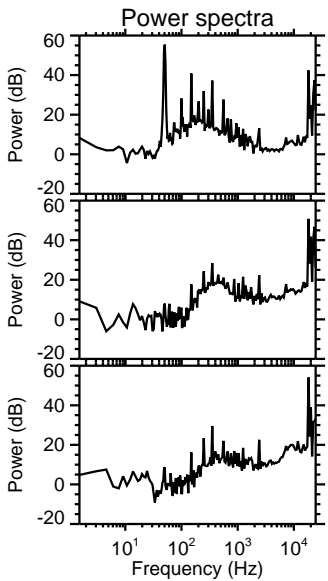
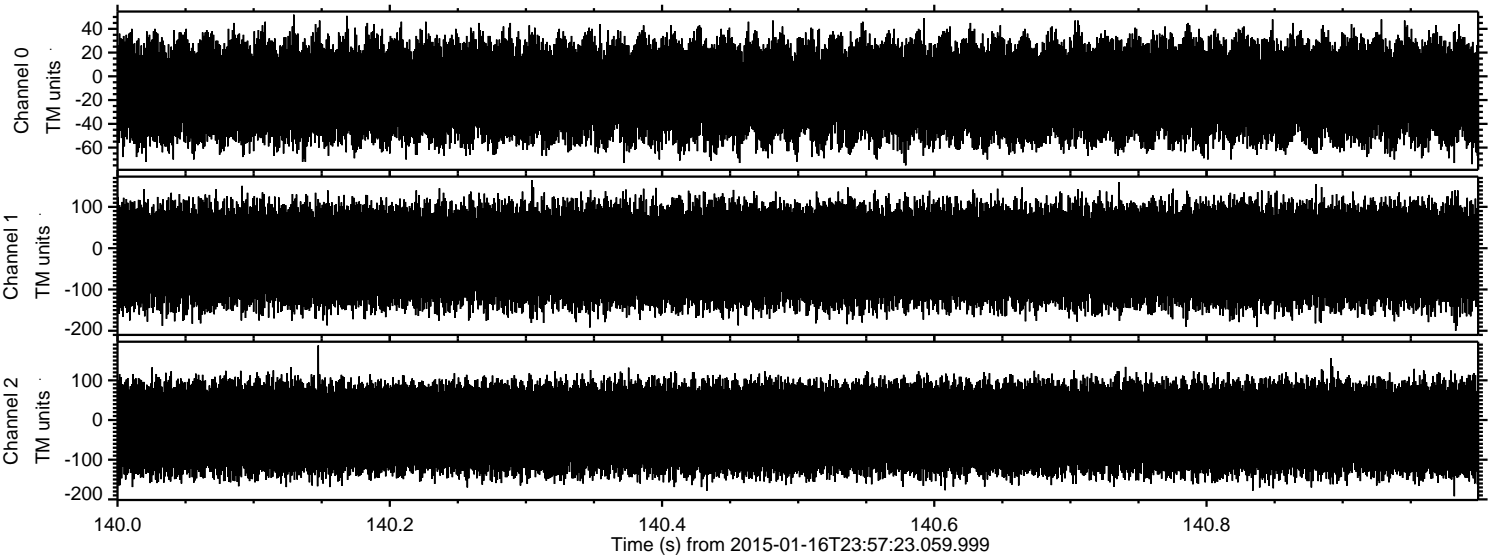

Channel 0
mn: -75
mx: 52
 μ : -12.8
 σ : 22.1

Channel 1
mn: -200
mx: 165
 μ : -18.5
 σ : 61.6

Channel 2
mn: -192
mx: 188
 μ : -21.3
 σ : 69.5