

ELMAVAN 3D WAVEFORMS (Measured data sampled at 50 kHz) 49808 packets of 144 samples from 2015-01-16T23:22:21.872.999.

Processed Mon Jan 19 01:38:55 2015 by ELM ver.2012-10-06 from 001__elm20150116_232220__dat00.bin

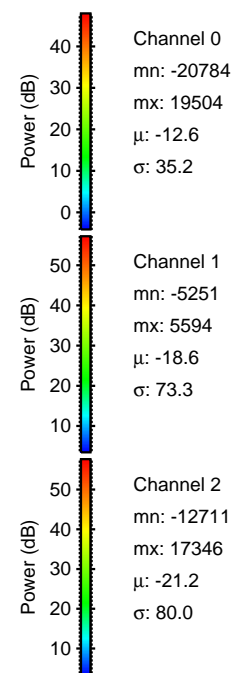
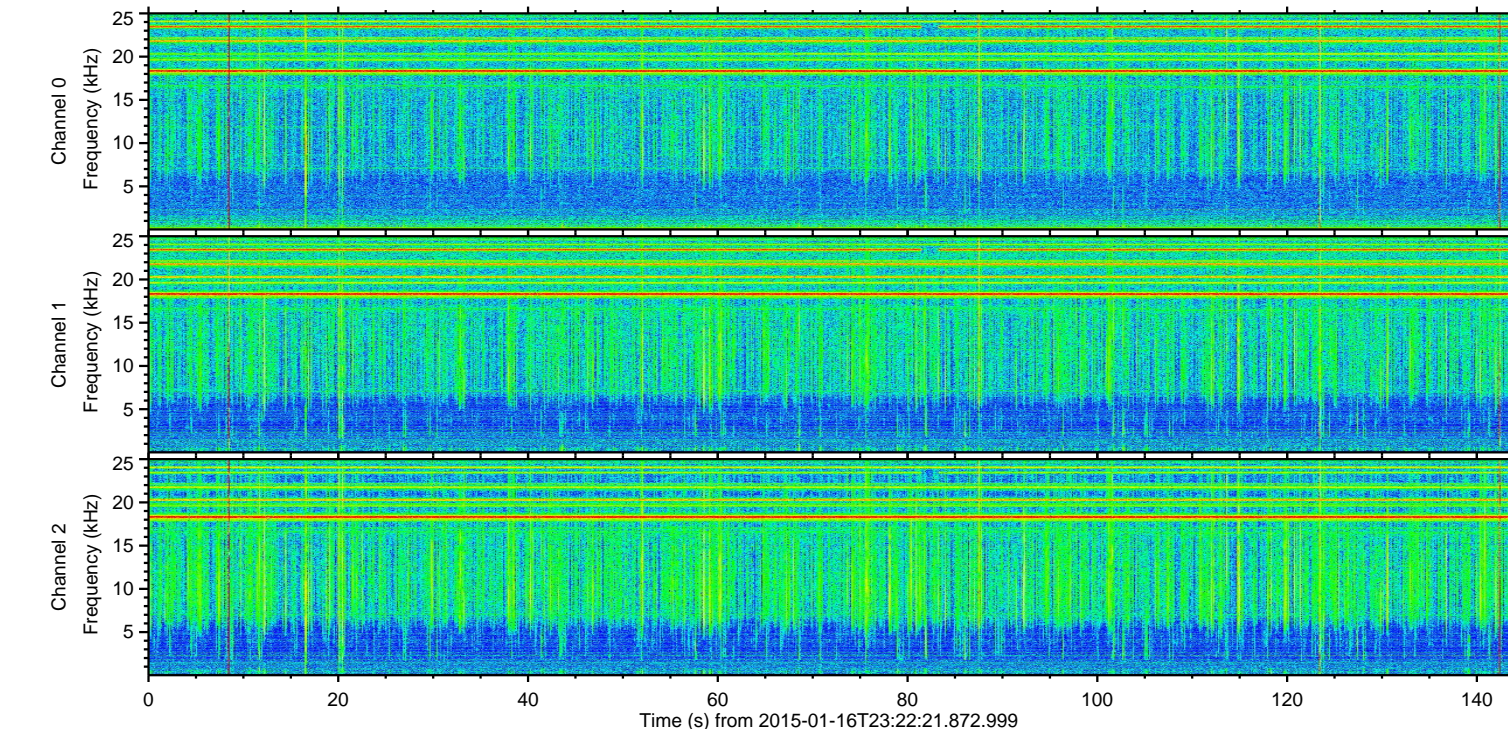
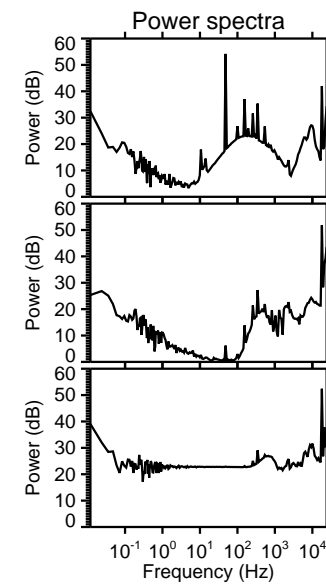
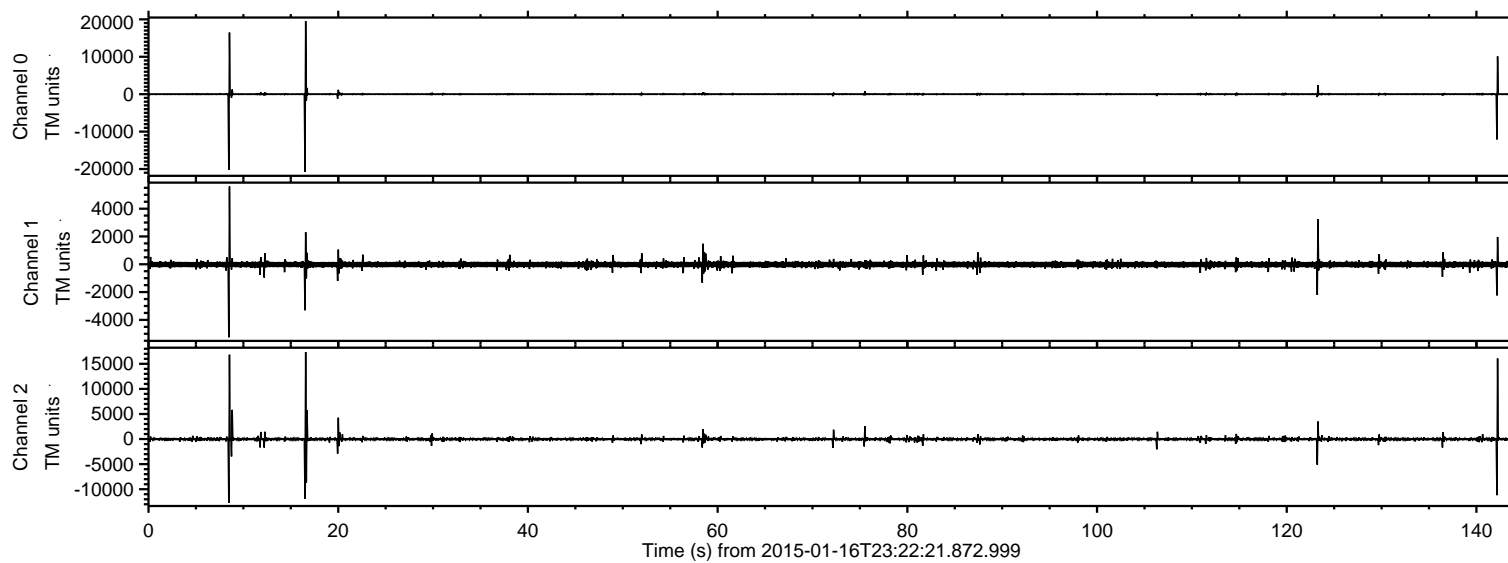

ELMAVAN 3D WAVEFORMS (Measured data sampled at 50 kHz) 49808 packets of 144 samples from 2015-01-16T23:22:21.872.999. Part 17/144

Processed Mon Jan 19 01:39:07 2015 by ELM ver.2012-10-06 from 001__elm20150116_232220__dat00.bin

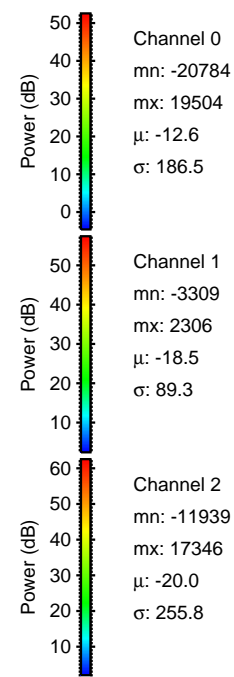
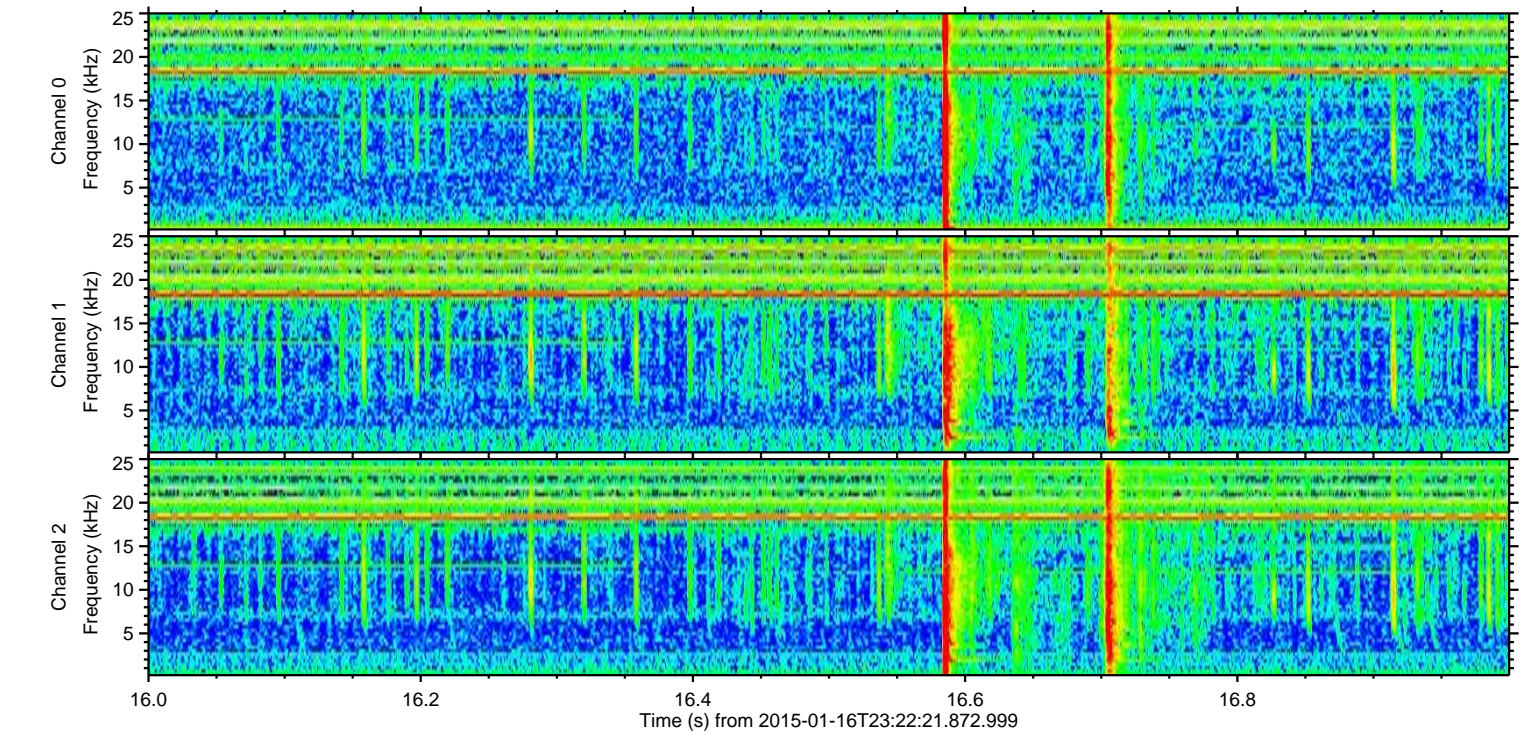
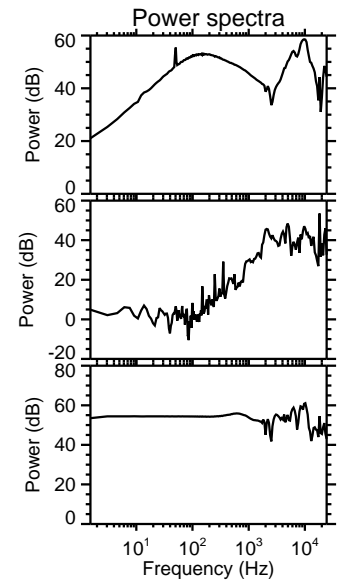
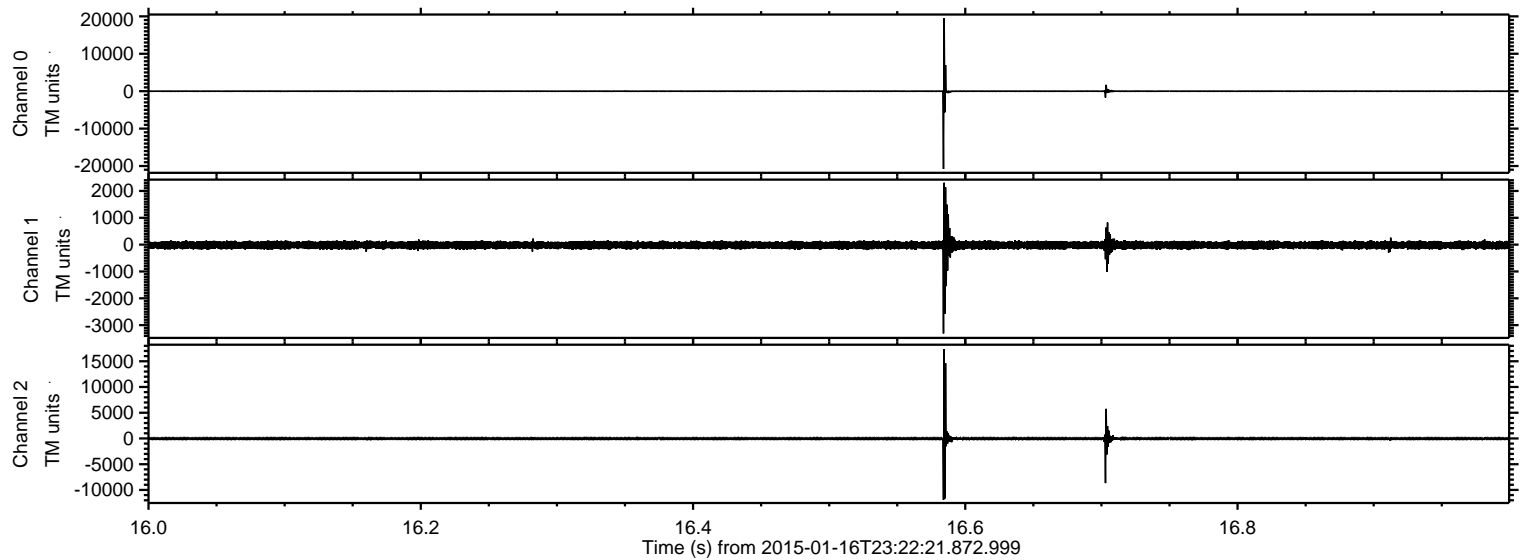

Processed Mon Jan 19 01:39:08 2015 by ELM ver.2012-10-06 from 001__elm20150116_232220__dat00.bin

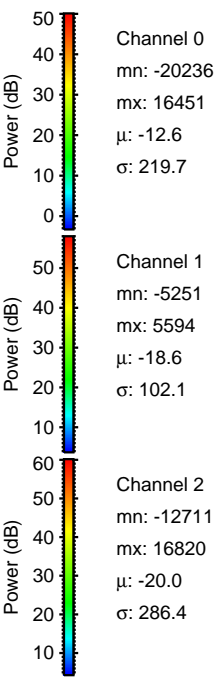
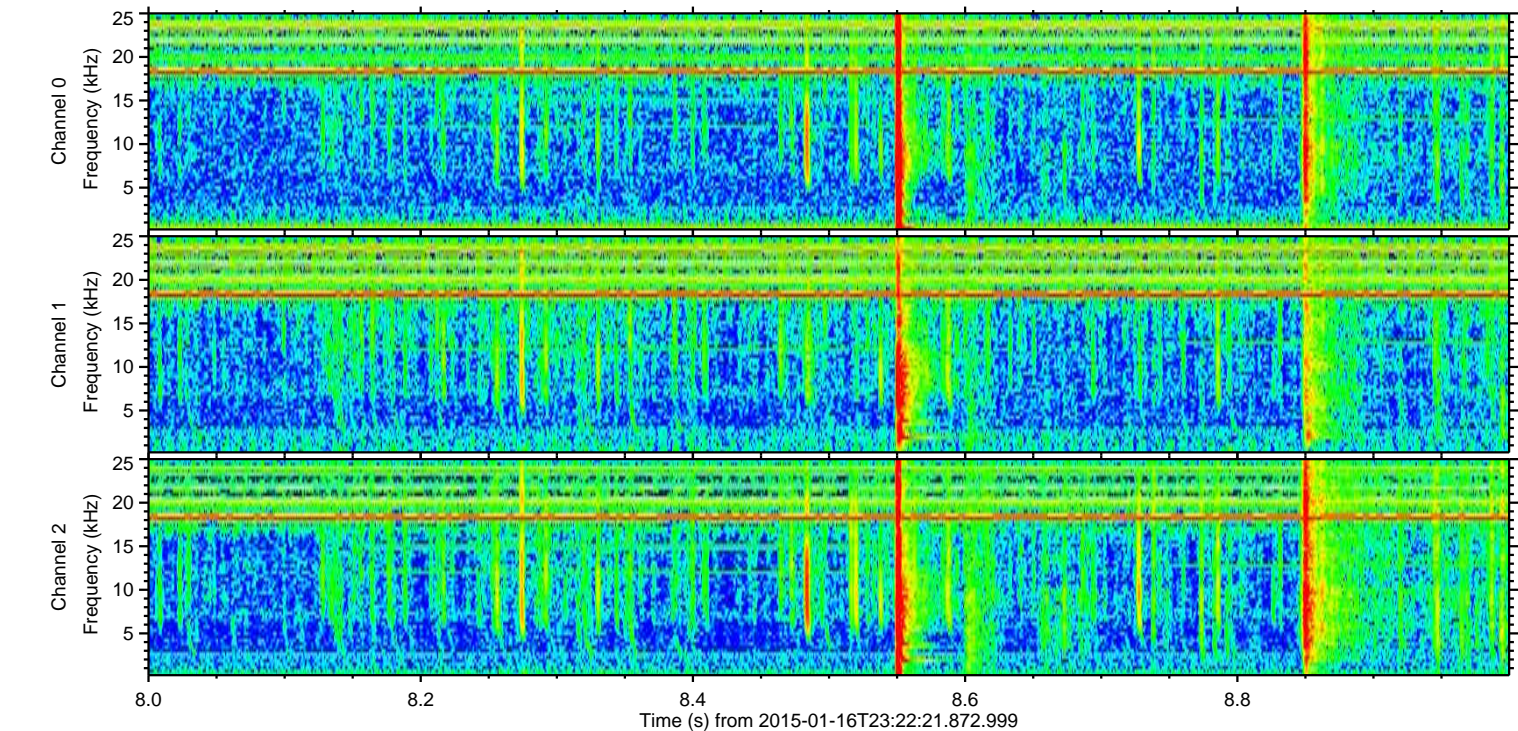
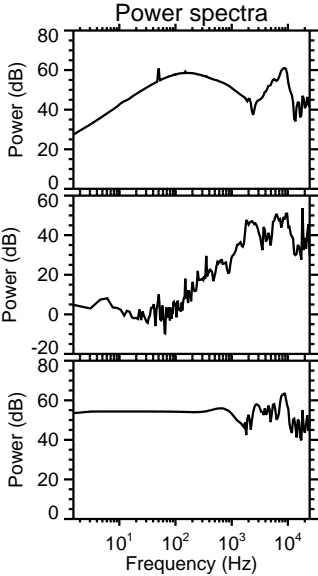
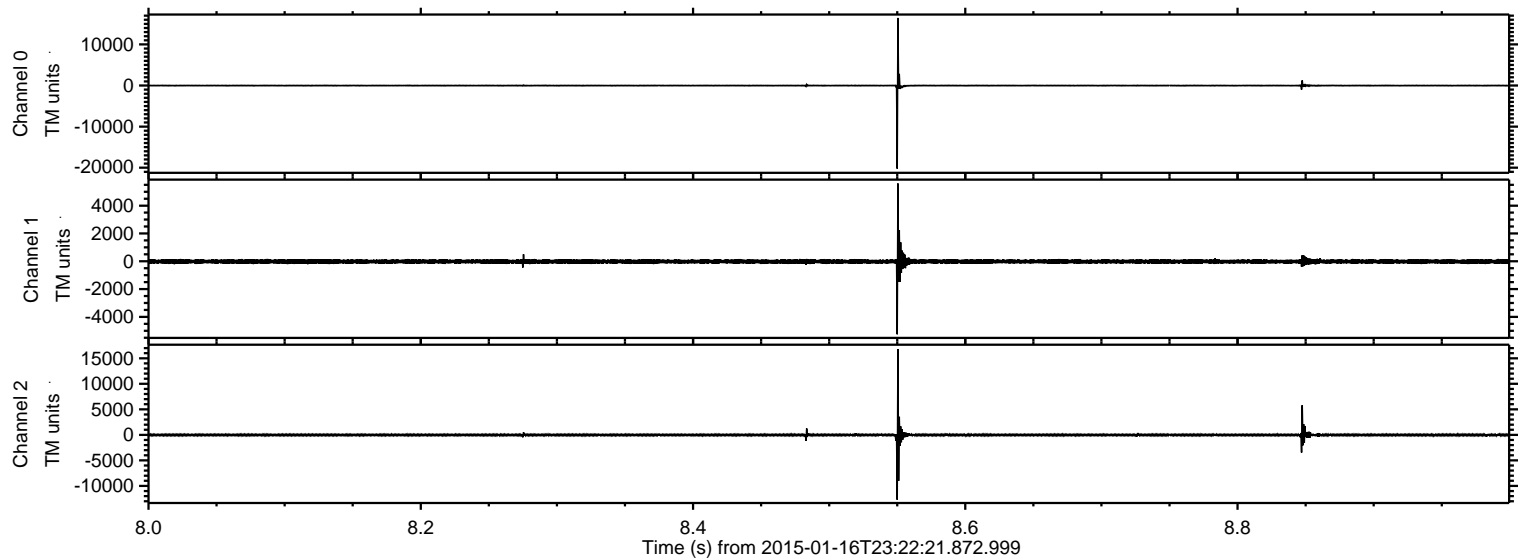

ELMAVAN 3D WAVEFORMS (Measured data sampled at 50 kHz) 49808 packets of 144 samples from 2015-01-16T23:22:21.872.999. Part 143/144

Processed Mon Jan 19 01:39:08 2015 by ELM ver.2012-10-06 from 001__elm20150116_232220__dat00.bin

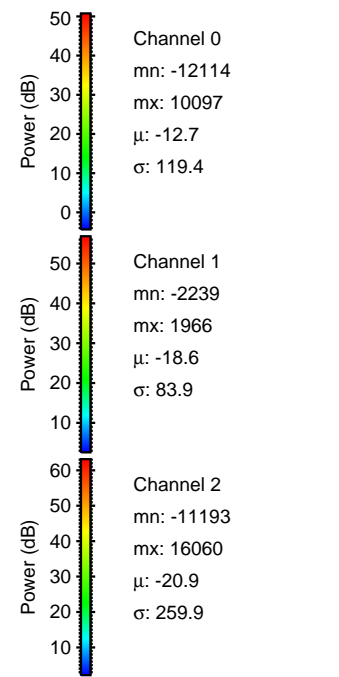
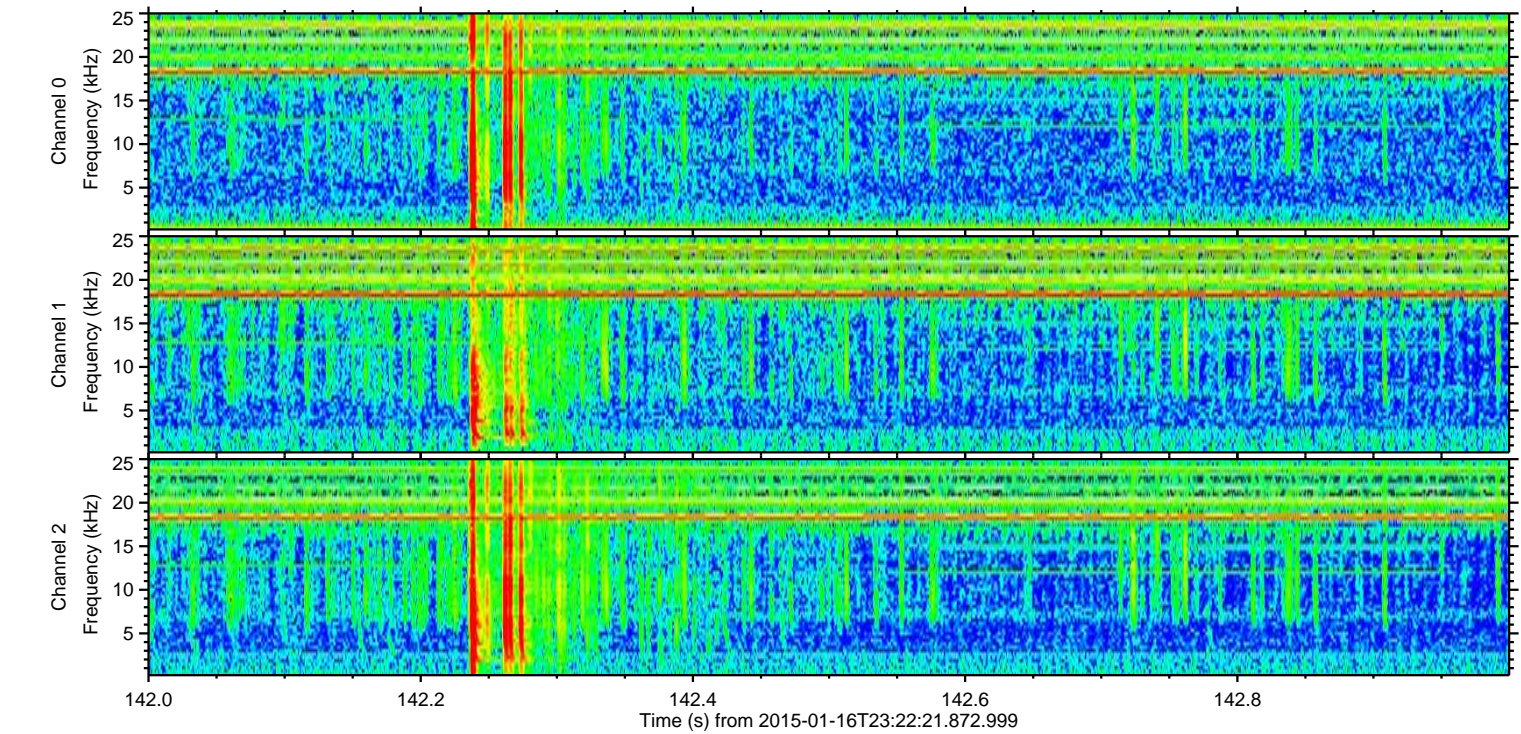
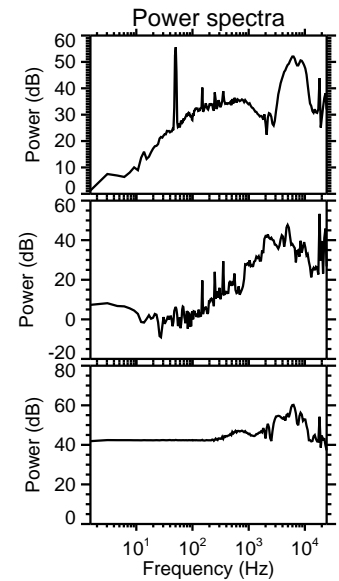
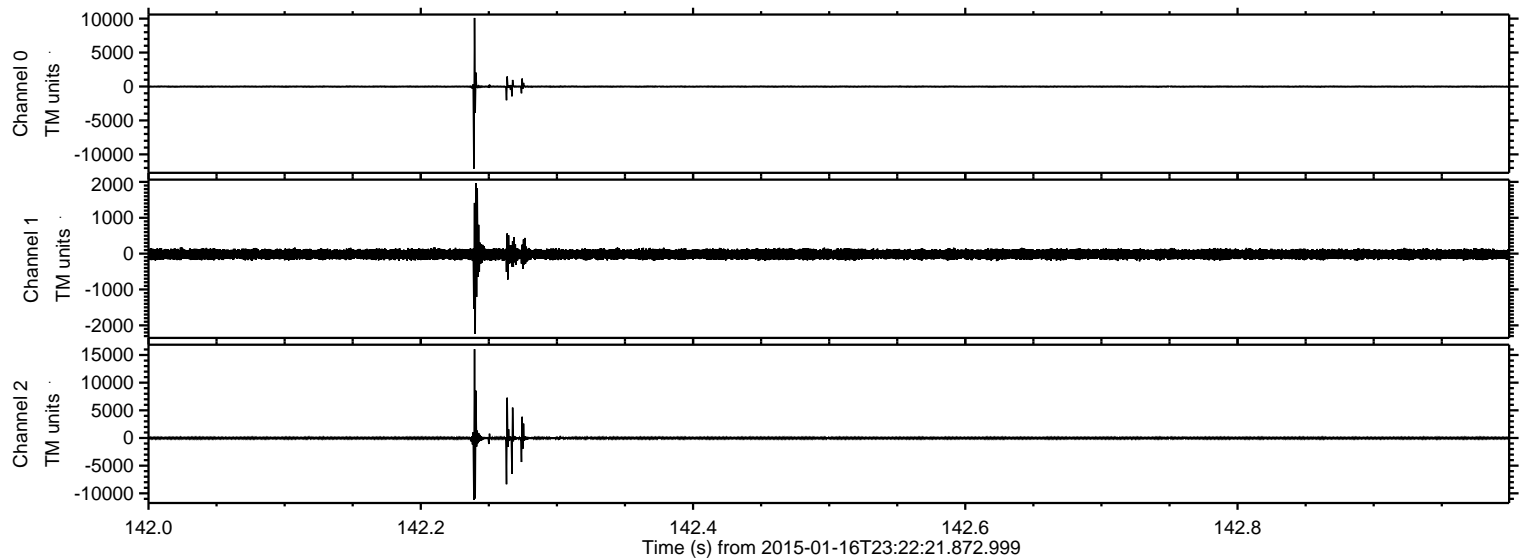

ELMAVAN 3D WAVEFORMS (Measured data sampled at 50 kHz) 49808 packets of 144 samples from 2015-01-16T23:22:21.872.999. Part 124/144

Processed Mon Jan 19 01:39:09 2015 by ELM ver.2012-10-06 from 001__elm20150116_232220__dat00.bin

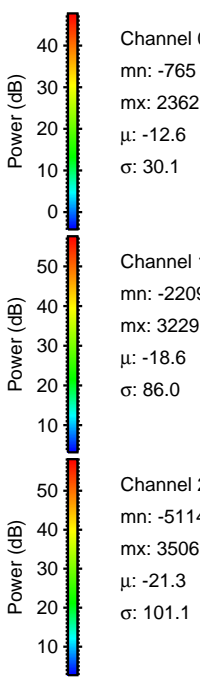
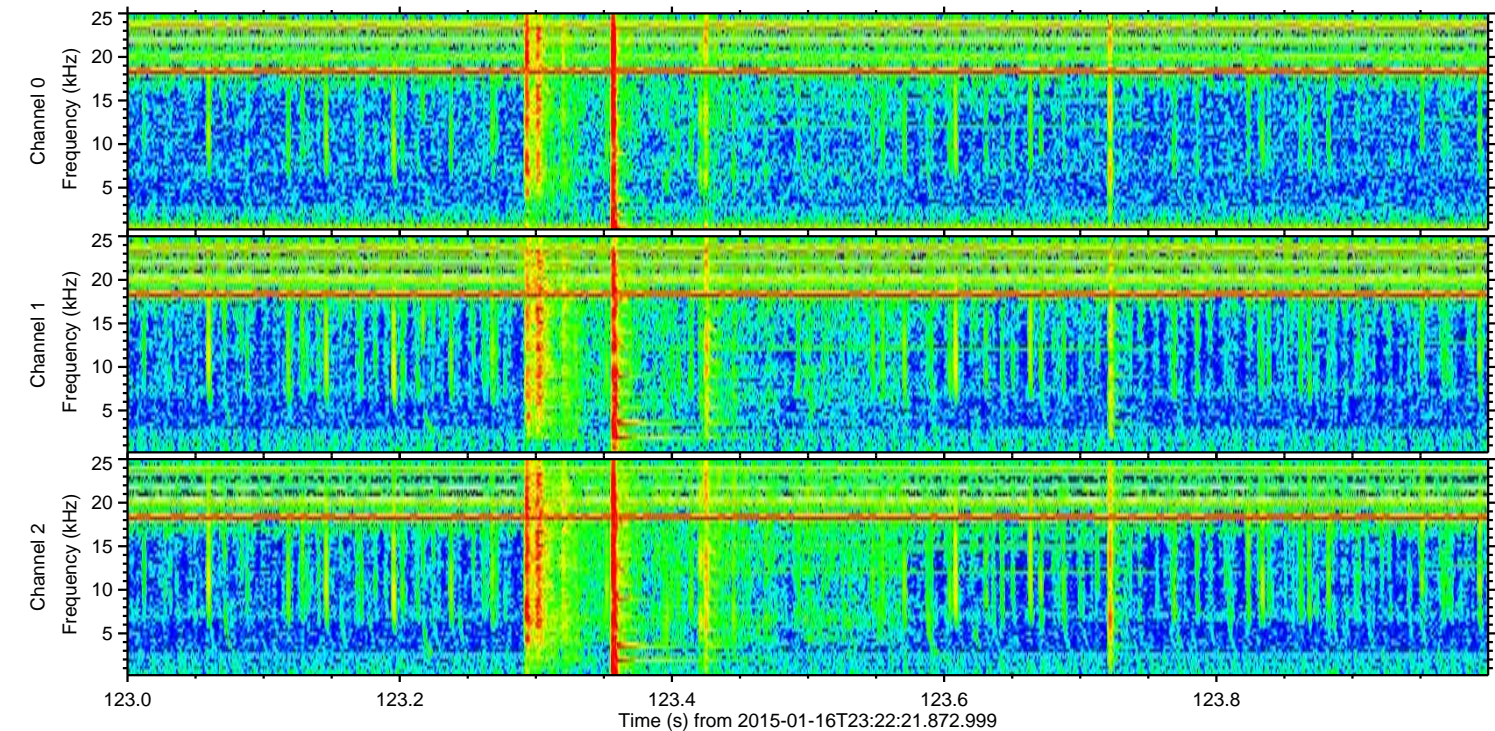
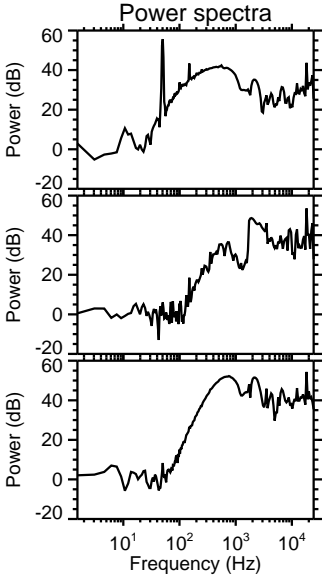
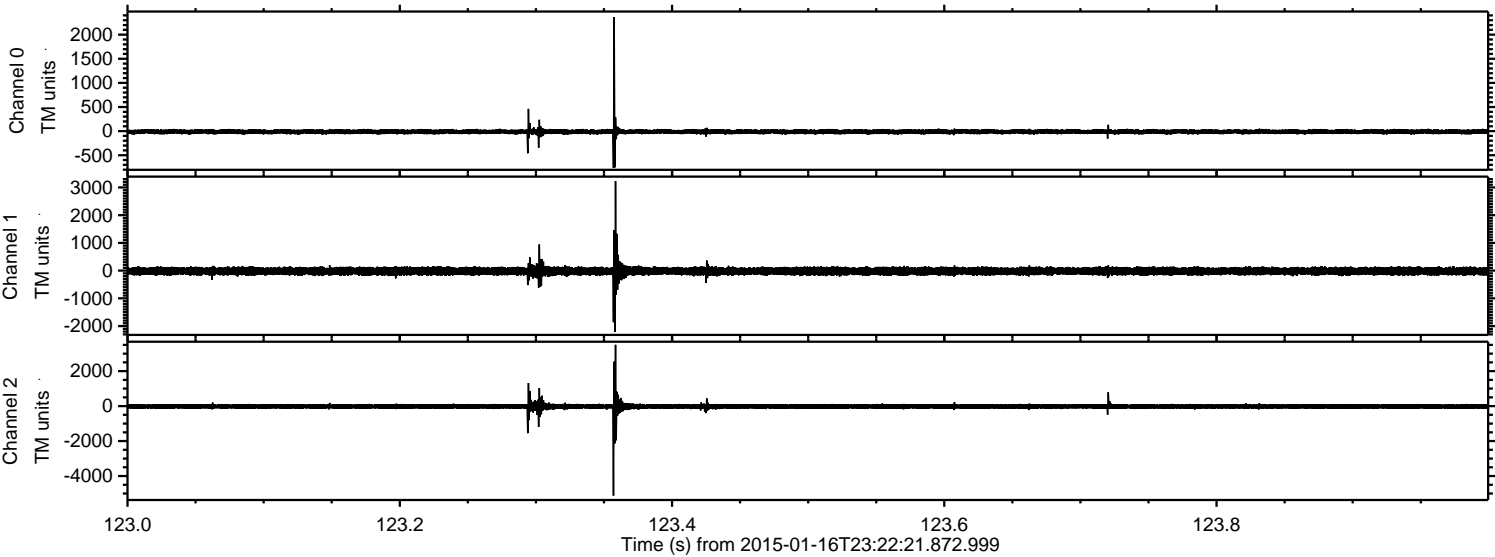

Channel 0
mn: -765
mx: 2362
 μ : -12.6
 σ : 30.1

Channel 1
mn: -2209
mx: 3229
 μ : -18.6
 σ : 86.0

Channel 2
mn: -5114
mx: 3506
 μ : -21.3
 σ : 101.1

ELMAVAN 3D WAVEFORMS (Measured data sampled at 50 kHz) 49808 packets of 144 samples from 2015-01-16T23:22:21.872.999. Part 21/144

Processed Mon Jan 19 01:39:10 2015 by ELM ver.2012-10-06 from 001__elm20150116_232220__dat00.bin

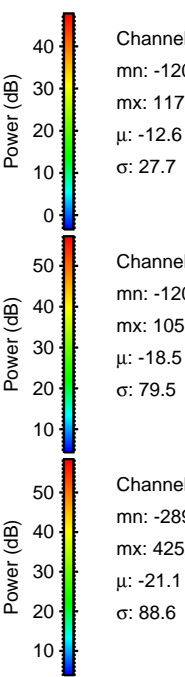
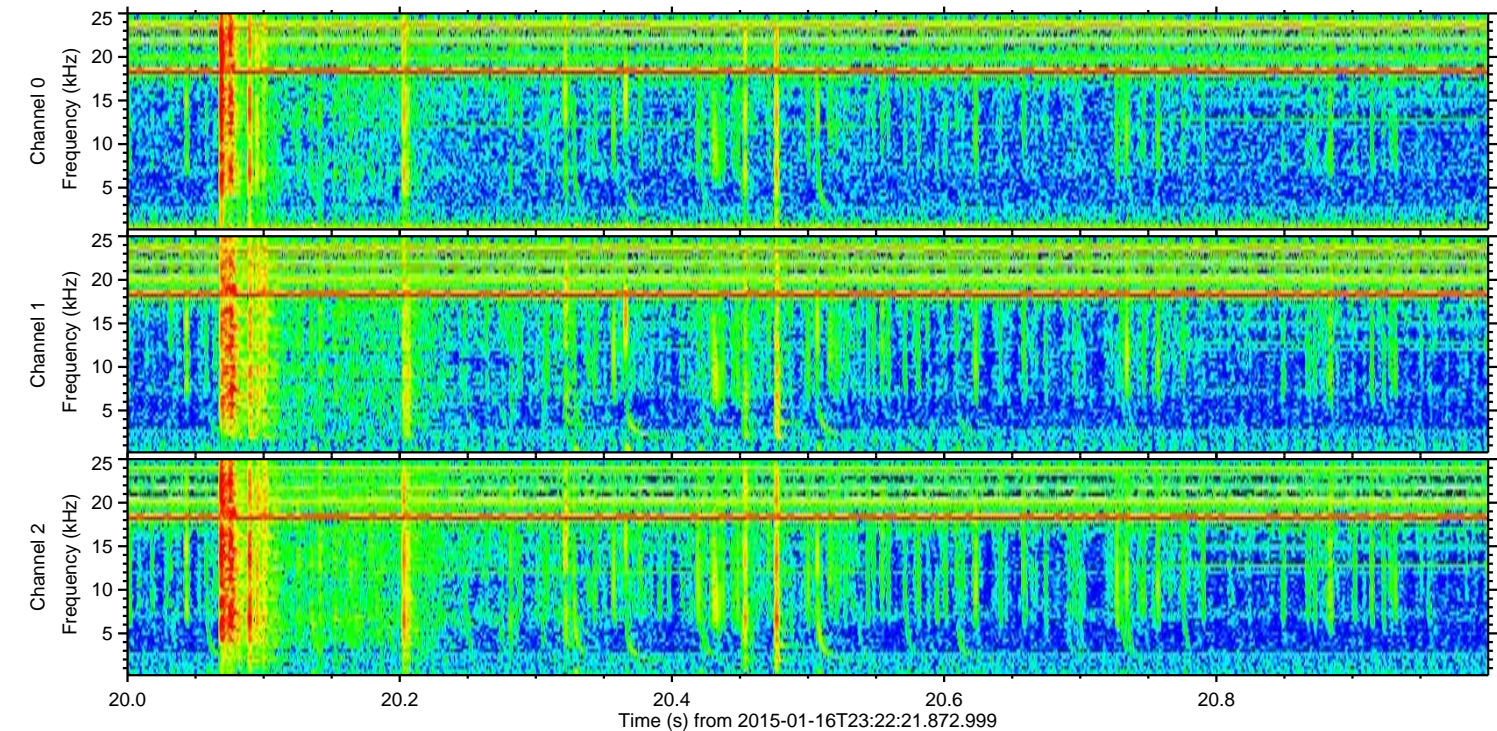
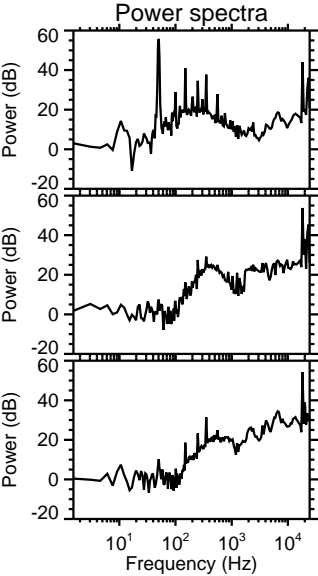
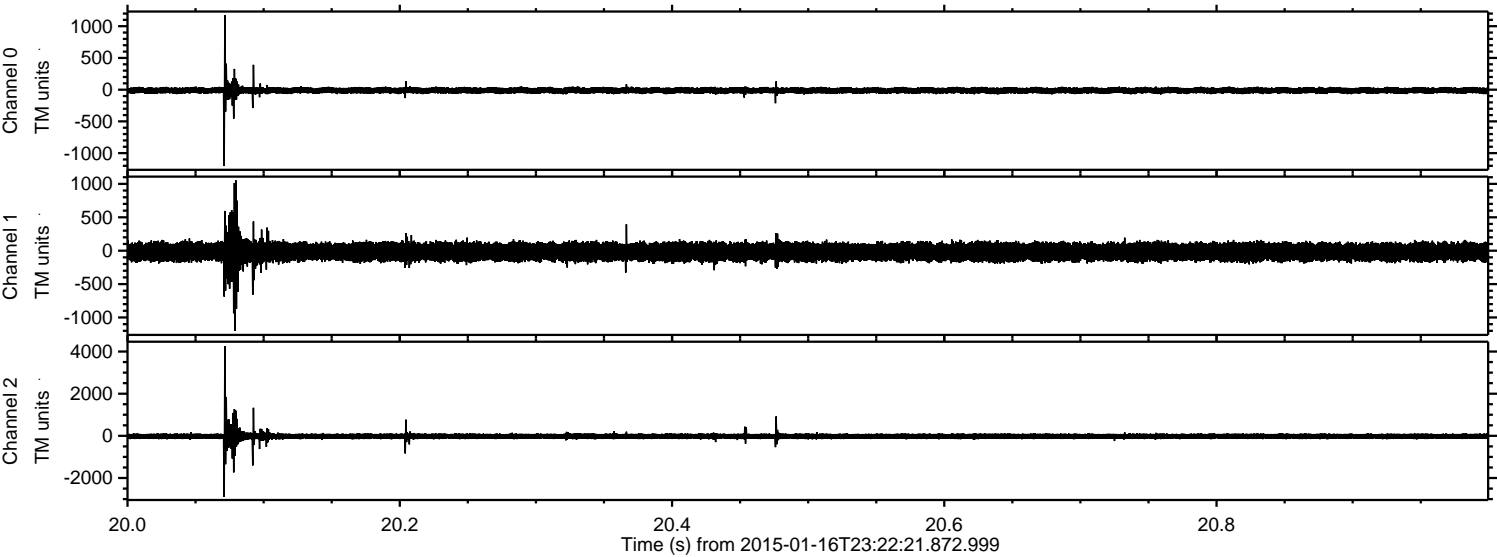

Channel 0
mn: -1203
mx: 1173
 μ : -12.6
 σ : 27.7

Channel 1
mn: -1201
mx: 1056
 μ : -18.5
 σ : 79.5

Channel 2
mn: -2897
mx: 4252
 μ : -21.1
 σ : 88.6

Processed Mon Jan 19 01:39:11 2015 by ELM ver.2012-10-06 from 001__elm20150116_232220__dat00.bin

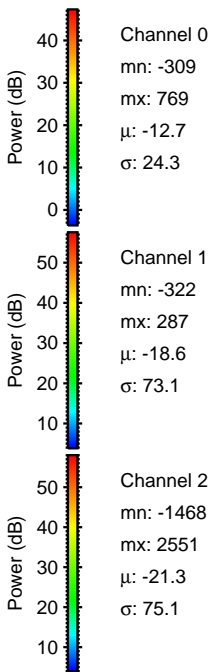
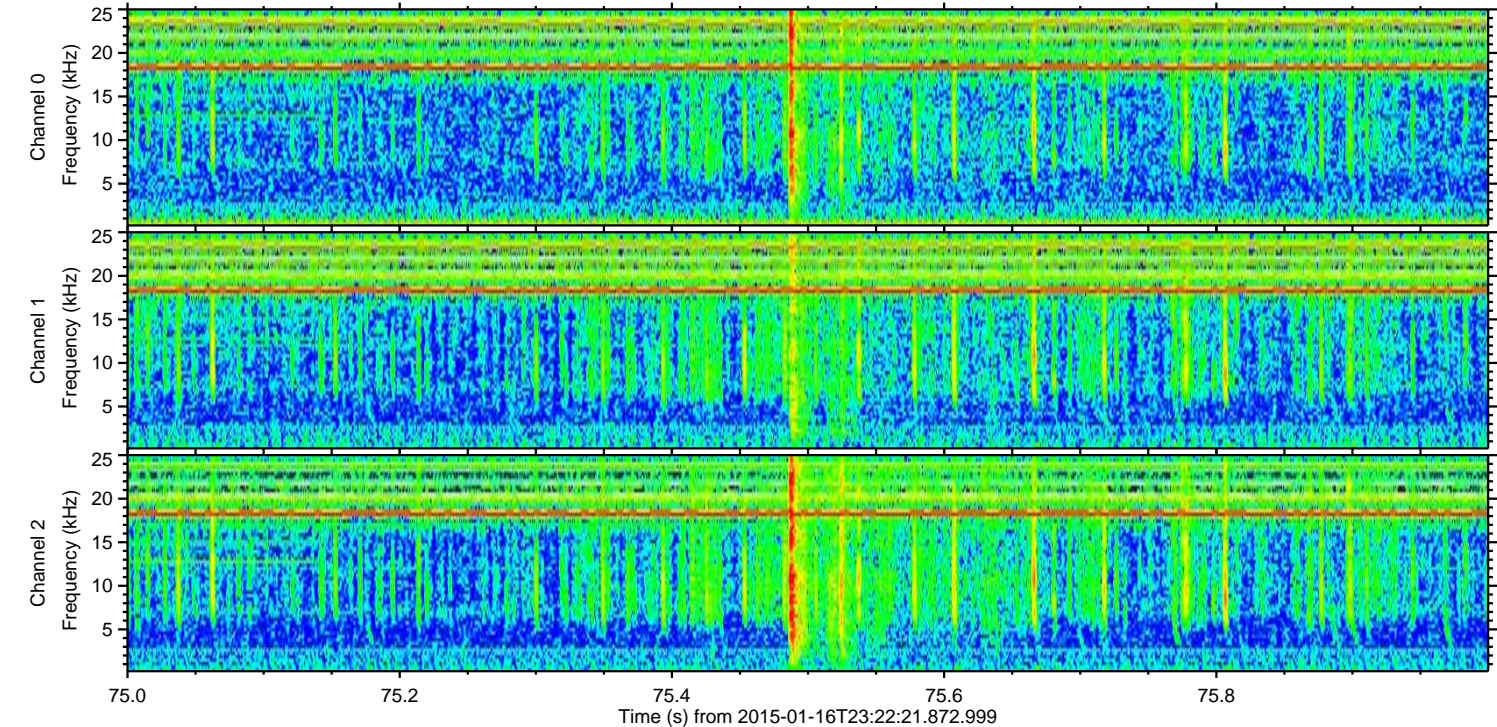
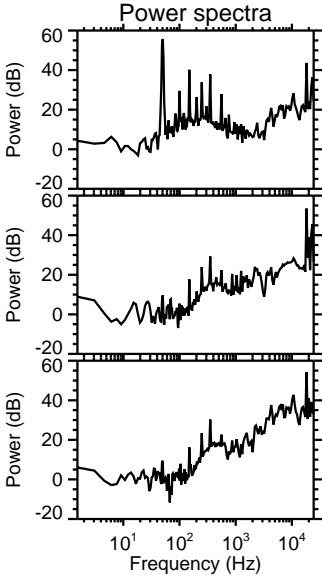
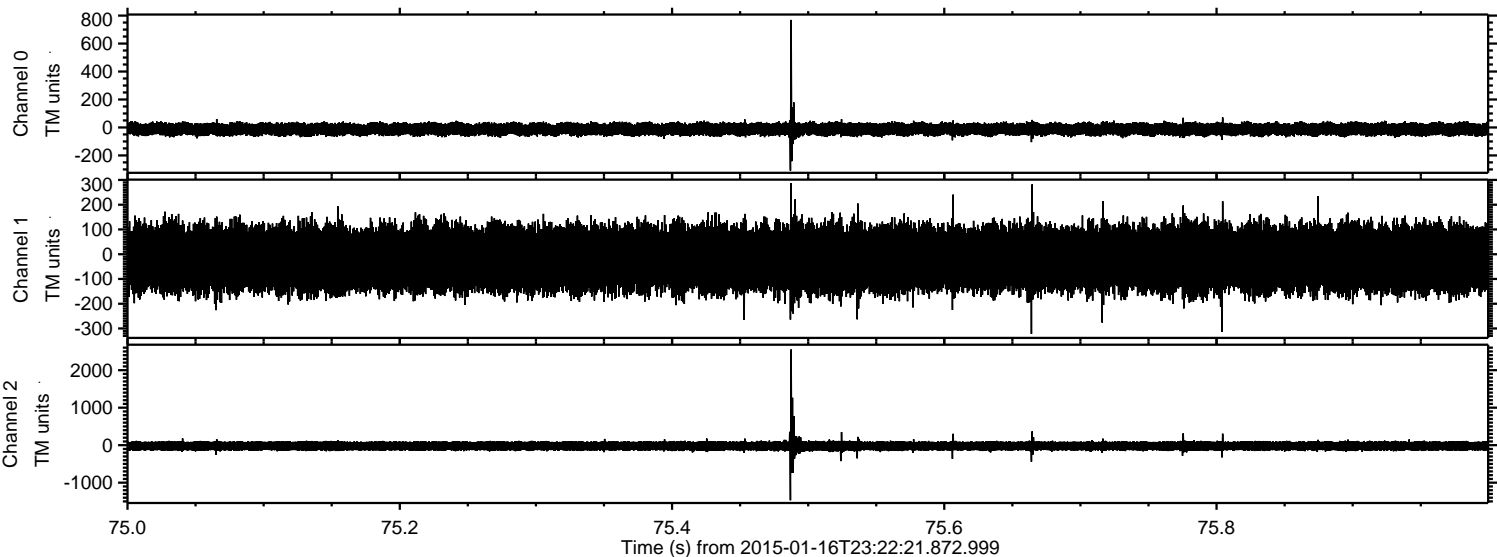

ELMAVAN 3D WAVEFORMS (Measured data sampled at 50 kHz) 49808 packets of 144 samples from 2015-01-16T23:22:21.872.999. Part 107/144

Processed Mon Jan 19 01:39:12 2015 by ELM ver.2012-10-06 from 001__elm20150116_232220__dat00.bin

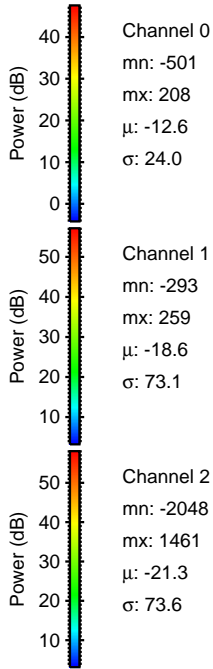
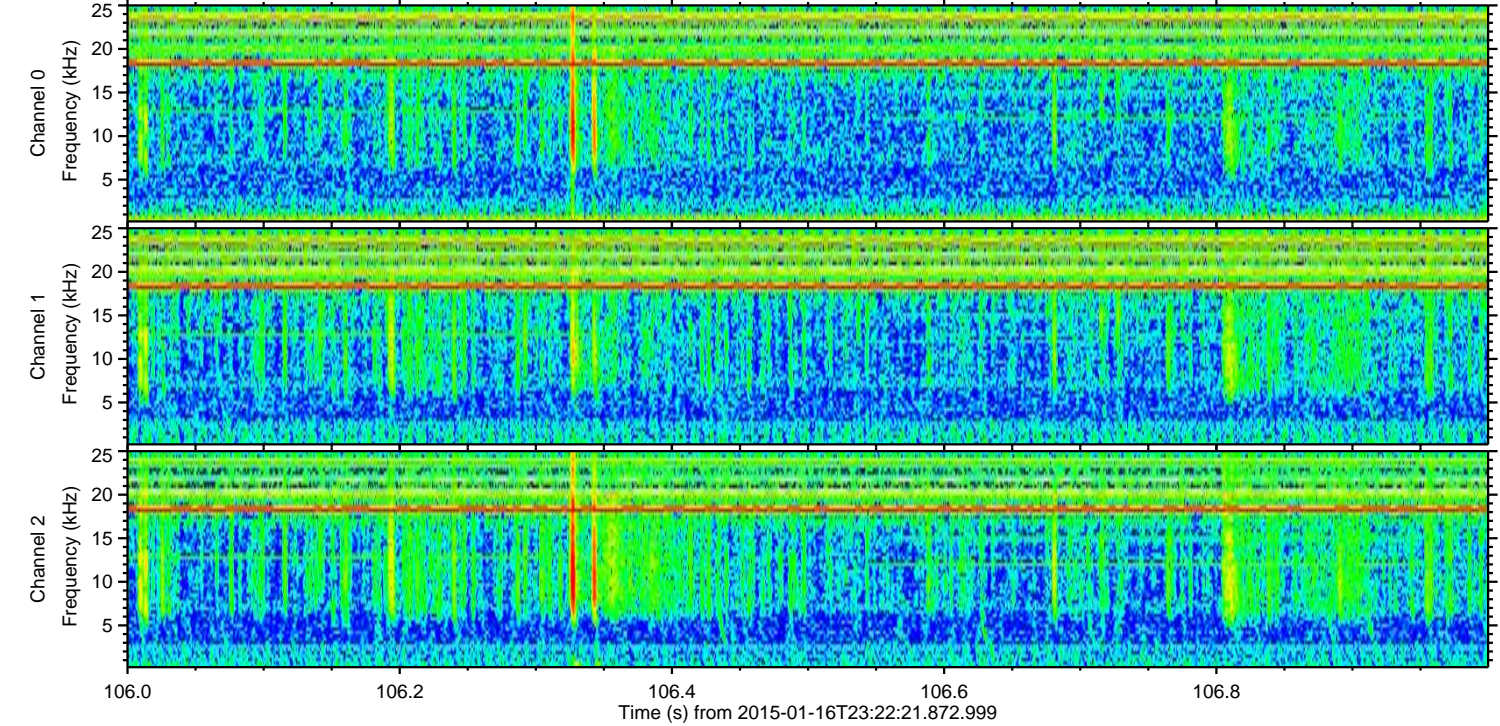
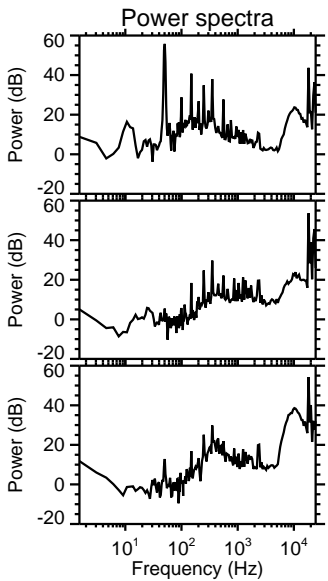
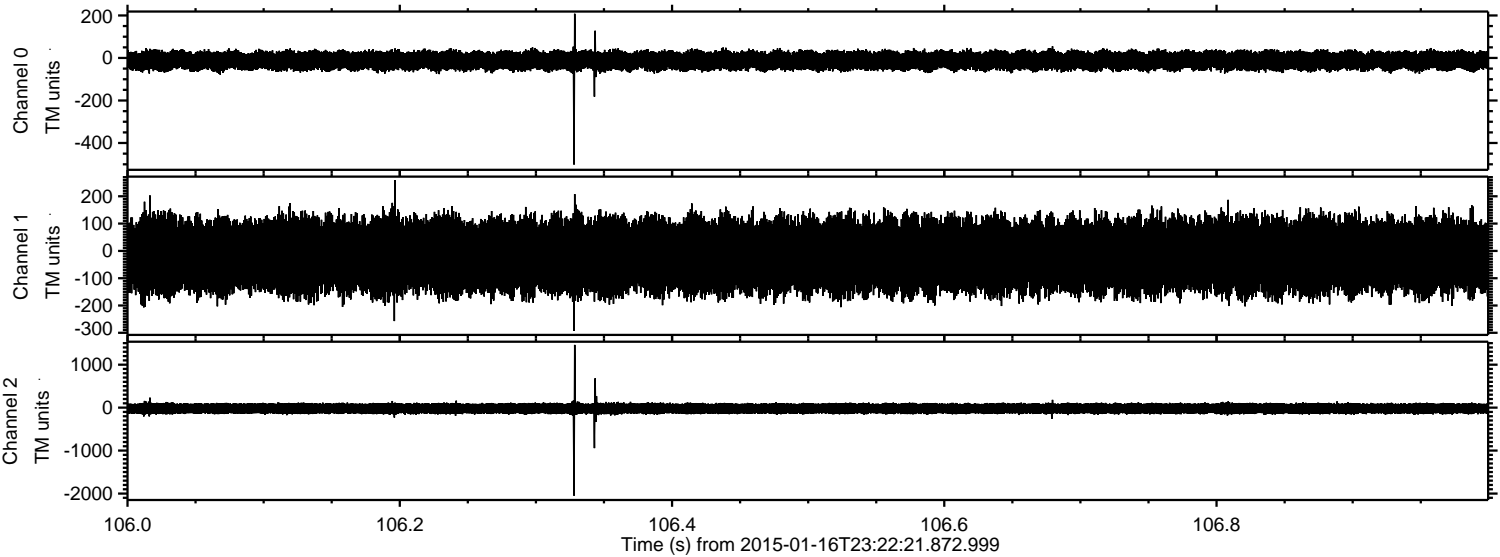

Channel 0
mn: -501
mx: 208
 μ : -12.6
 σ : 24.0

Channel 1
mn: -293
mx: 259
 μ : -18.6
 σ : 73.1

Channel 2
mn: -2048
mx: 1461
 μ : -21.3
 σ : 73.6

Processed Mon Jan 19 01:39:13 2015 by ELM ver.2012-10-06 from 001__elm20150116_232220__dat00.bin

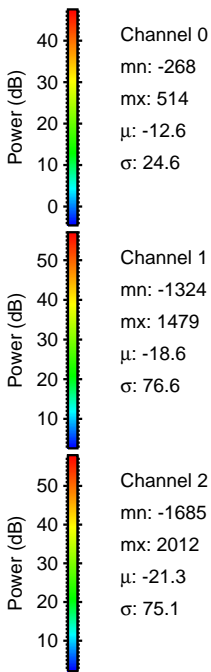
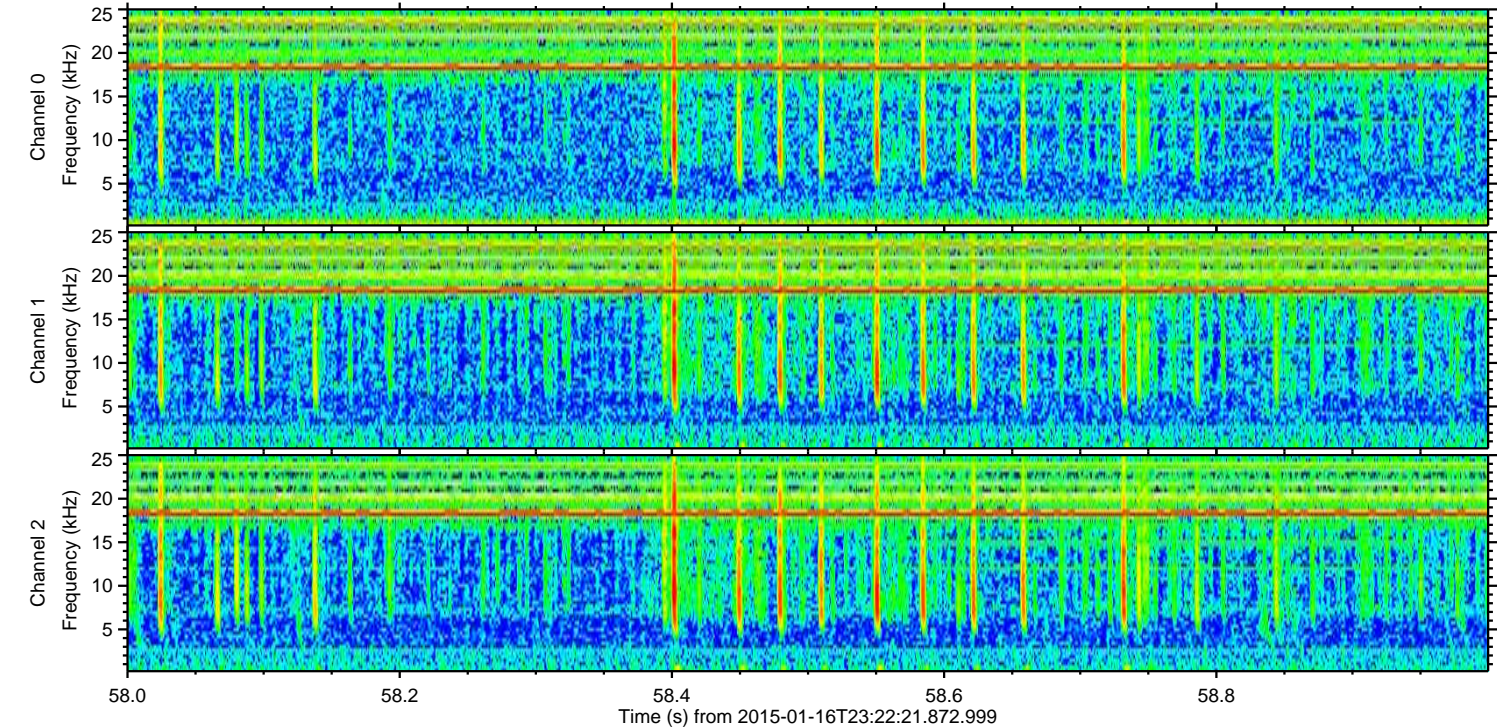
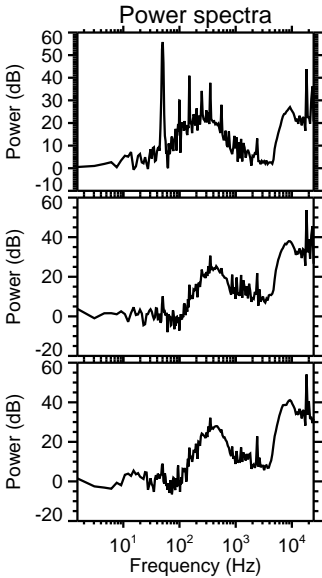
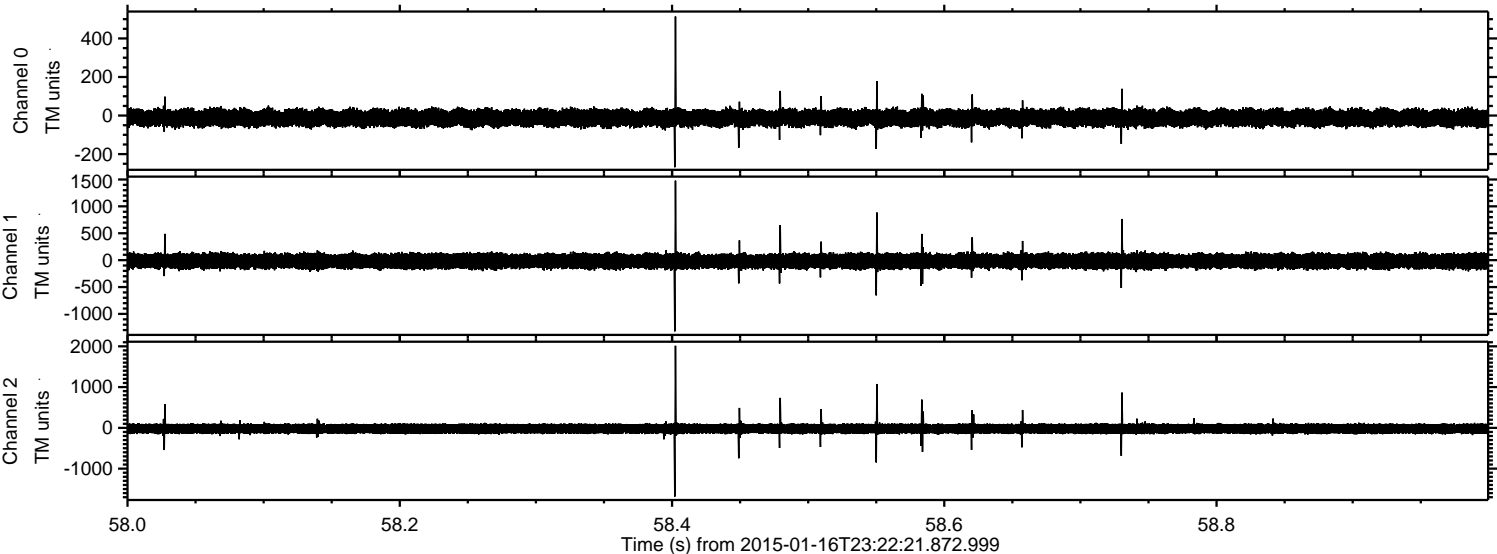

ELMAVAN 3D WAVEFORMS (Measured data sampled at 50 kHz) 49808 packets of 144 samples from 2015-01-16T23:22:21.872.999. Part 73/144

Processed Mon Jan 19 01:39:14 2015 by ELM ver.2012-10-06 from 001_elm20150116_232220__dat00.bin

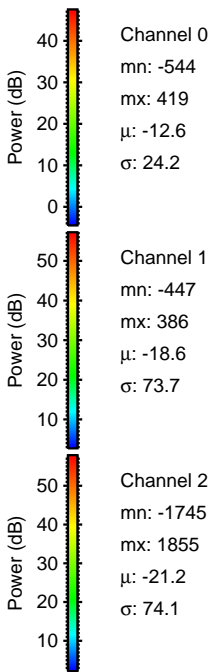
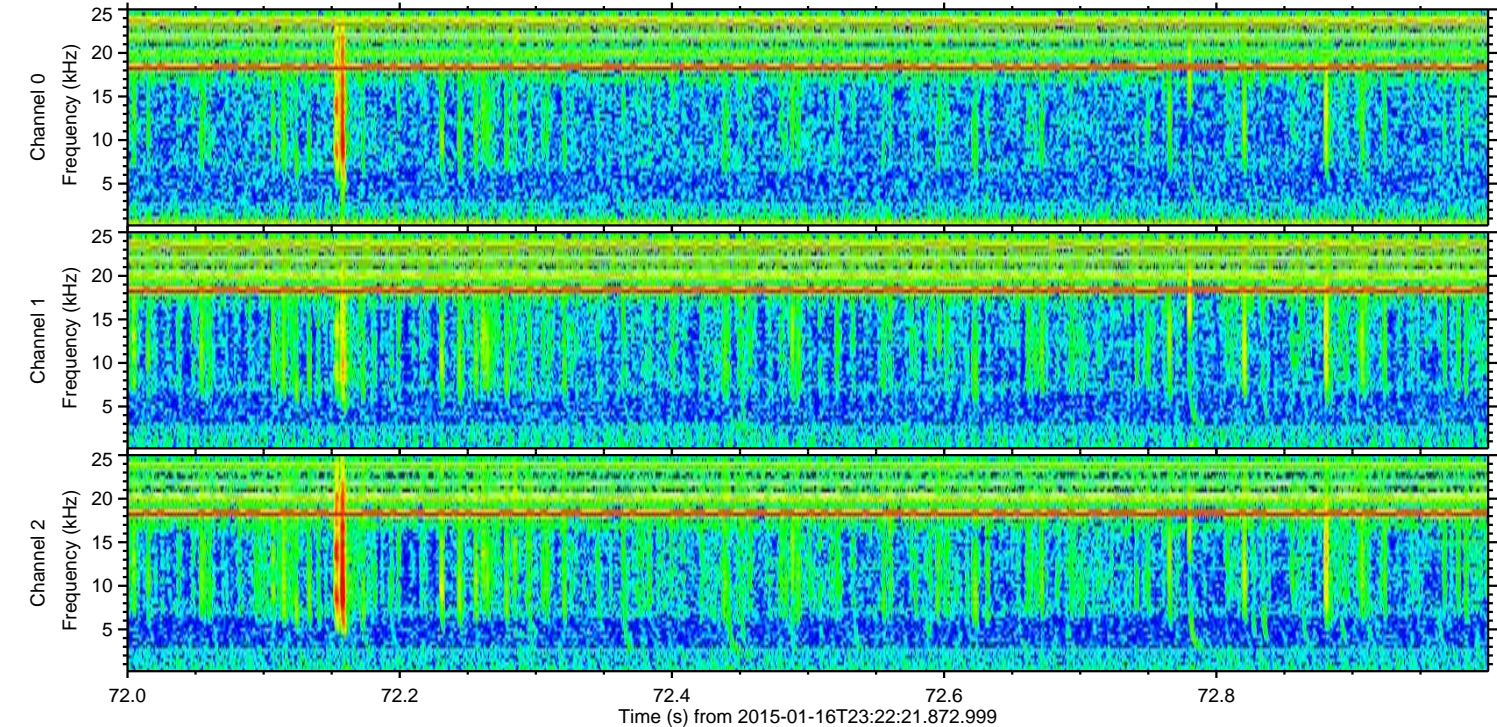
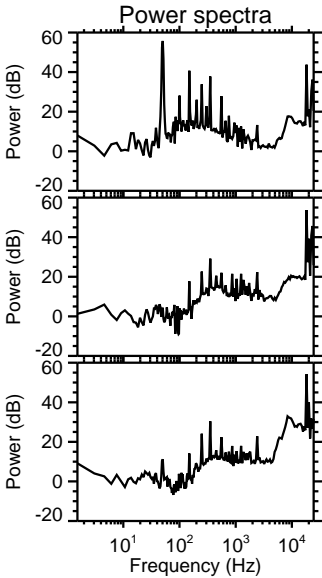
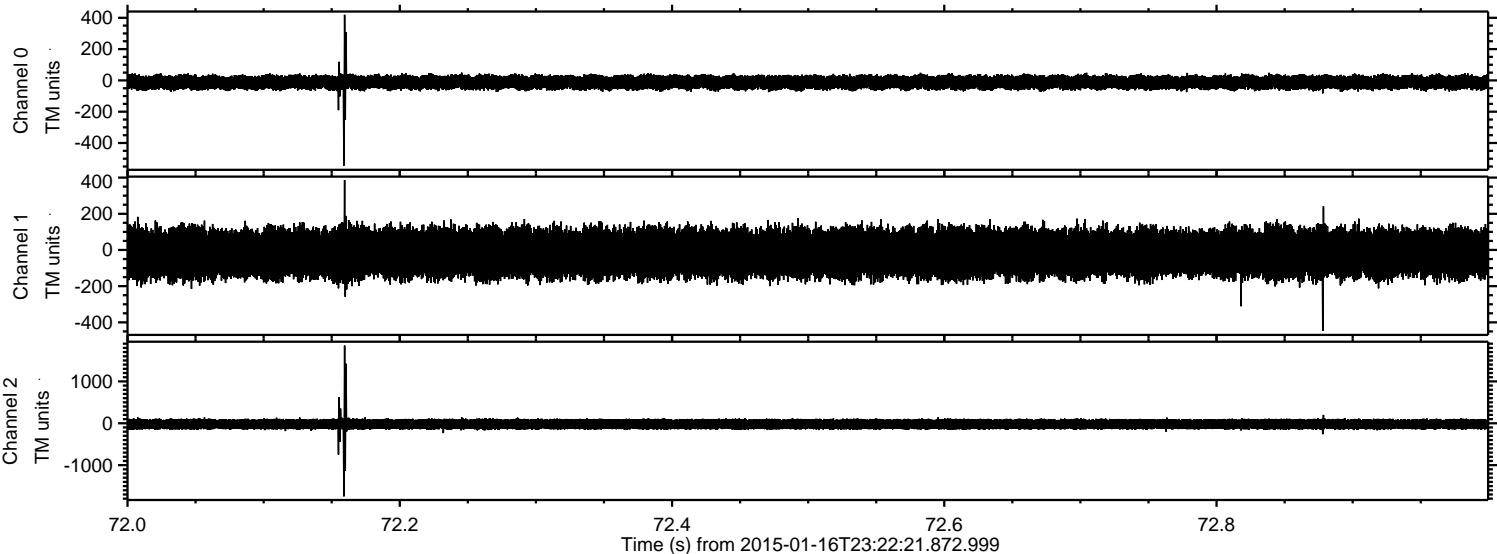

ELMAVAN 3D WAVEFORMS (Measured data sampled at 50 kHz) 49808 packets of 144 samples from 2015-01-16T23:22:21.872.999. Part 136/144

Processed Mon Jan 19 01:39:15 2015 by ELM ver.2012-10-06 from 001__elm20150116_232220__dat00.bin

