

ELMAVAN 3D WAVEFORMS (Measured data sampled at 50 kHz) 49507 packets of 144 samples from 2015-01-16T20:22:15.635.000.

Processed Sun Jan 18 15:04:34 2015 by ELM ver.2012-10-06 from 001__elm20150116_202214__dat00.bin

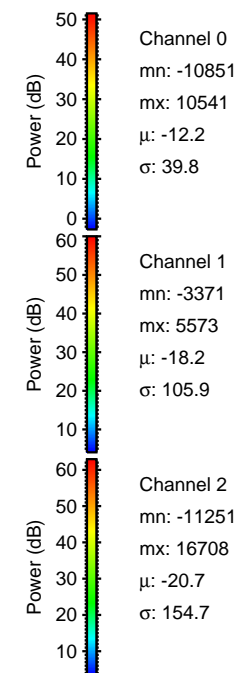

Processed Sun Jan 18 15:04:52 2015 by ELM ver.2012-10-06 from 001__elm20150116_202214__dat00.bin

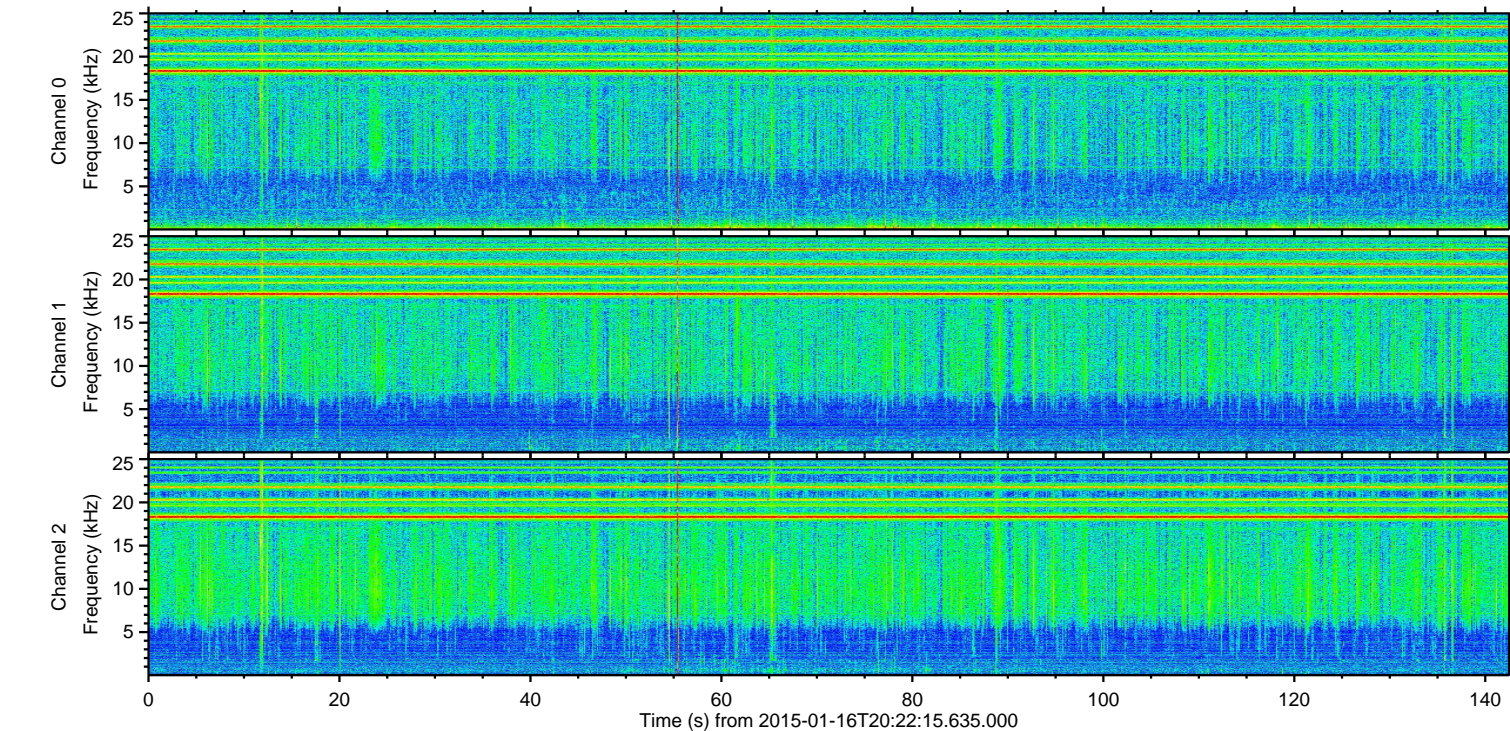
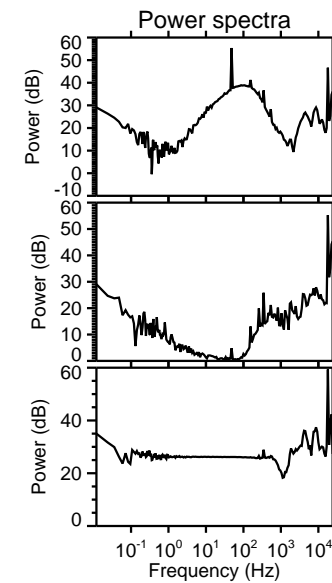
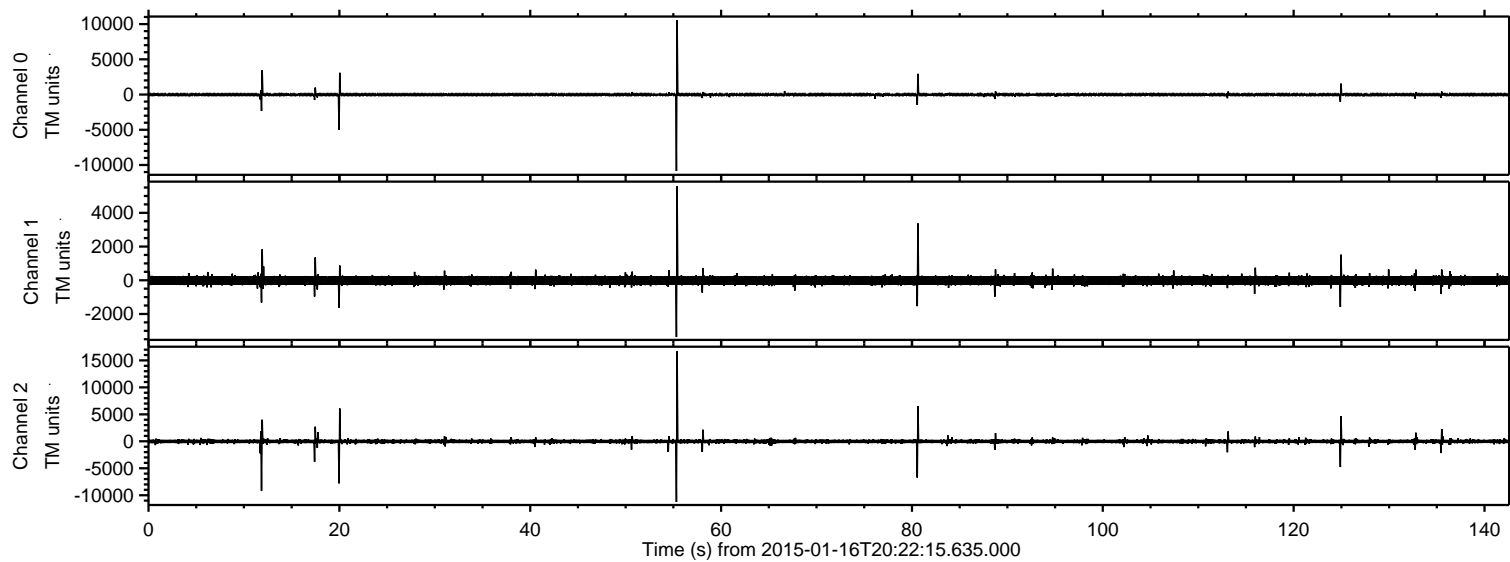
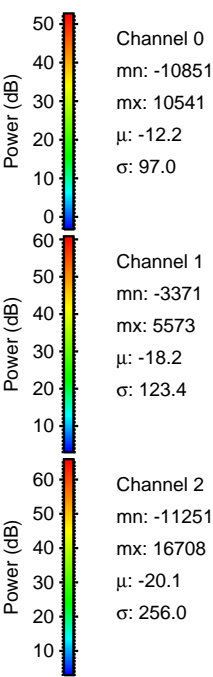
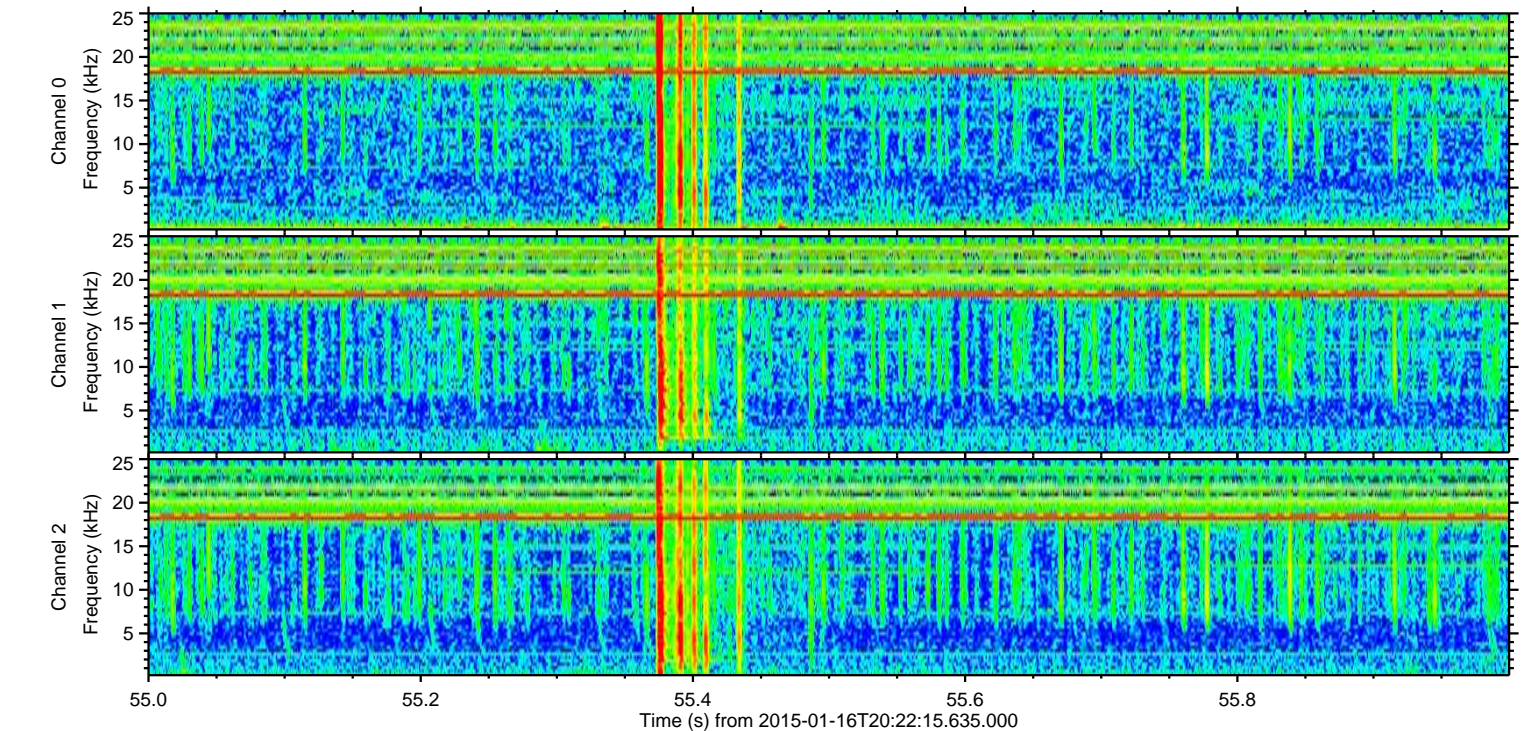
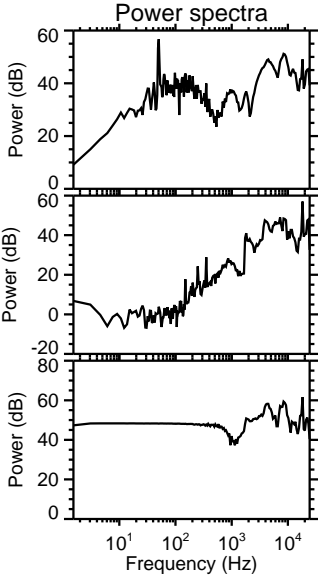
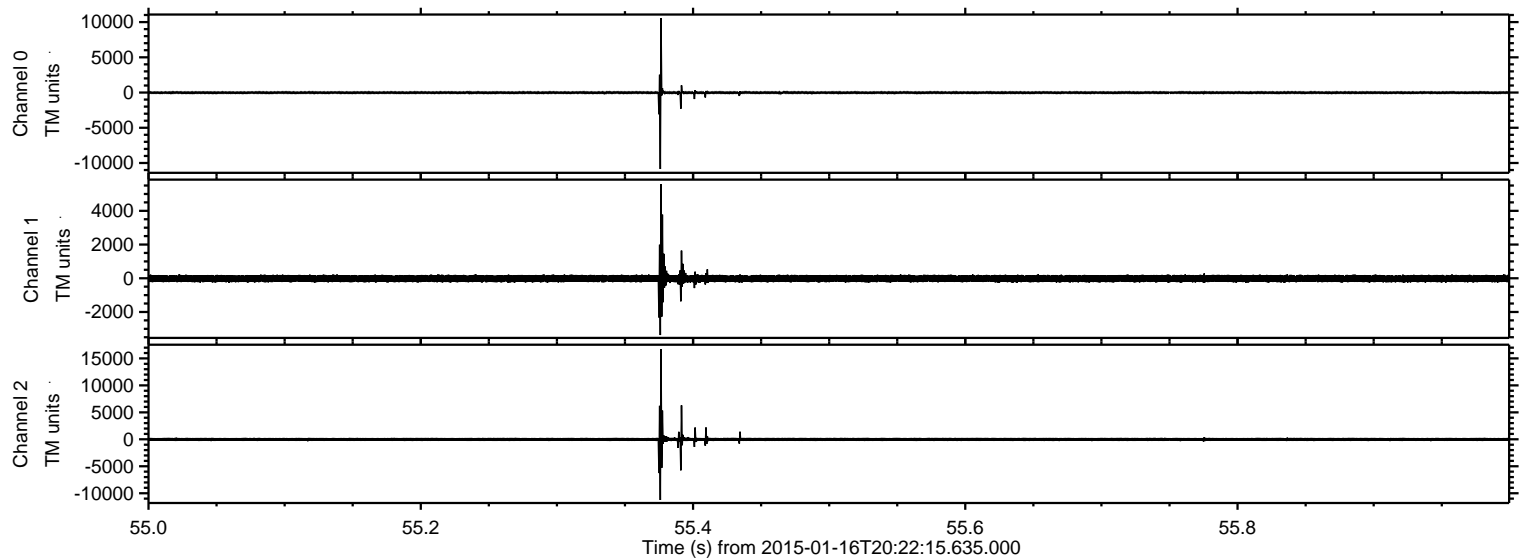

Processed Sun Jan 18 15:04:54 2015 by ELM ver.2012-10-06 from 001__elm20150116_202214__dat00.bin

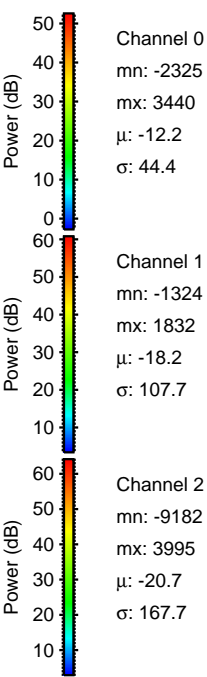
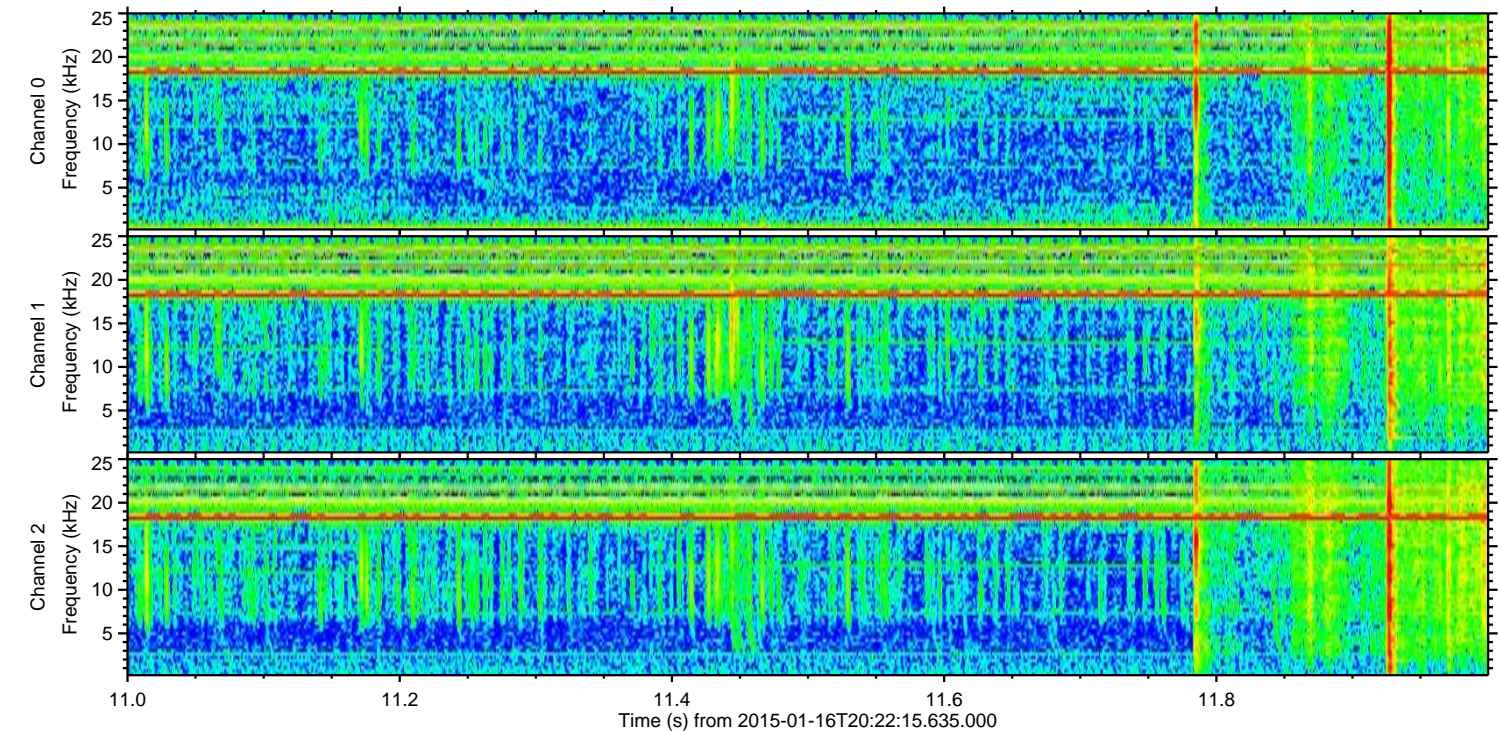
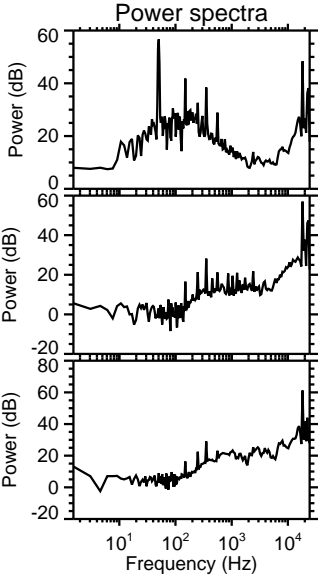
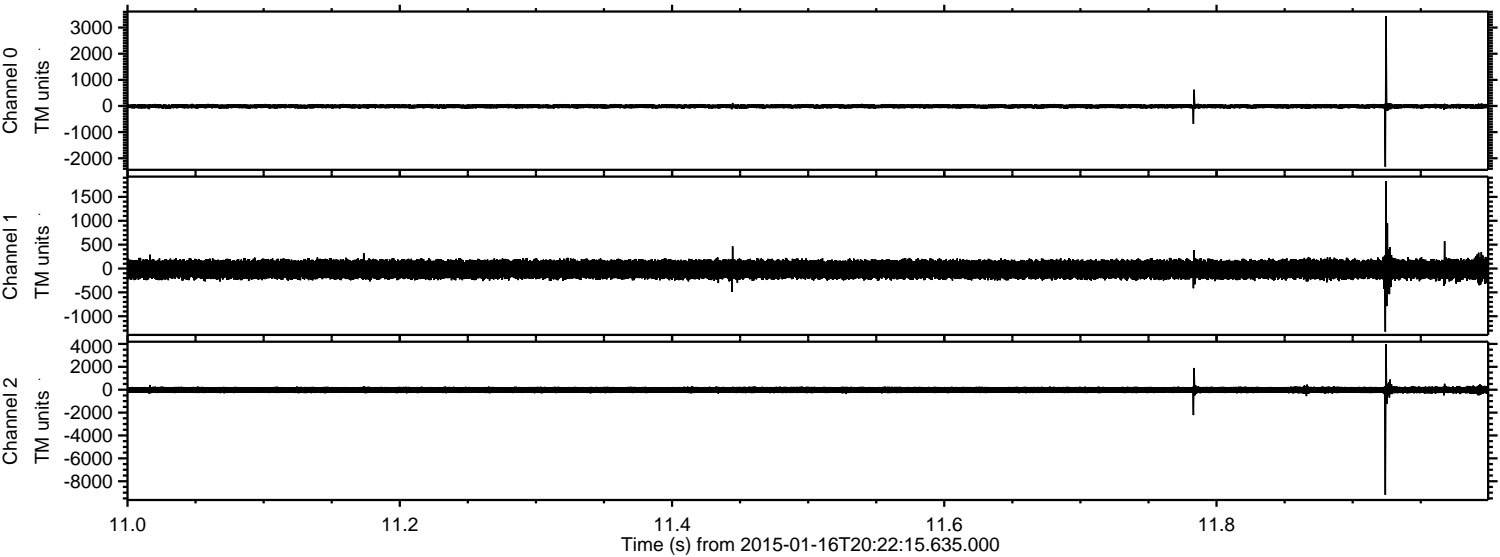

Channel 0
mn: -2325
mx: 3440
 μ : -12.2
 σ : 44.4

Channel 1
mn: -1324
mx: 1832
 μ : -18.2
 σ : 107.7

Channel 2
mn: -9182
mx: 3995
 μ : -20.7
 σ : 167.7

ELMAVAN 3D WAVEFORMS (Measured data sampled at 50 kHz) 49507 packets of 144 samples from 2015-01-16T20:22:15.635.000. Part 21/143

Processed Sun Jan 18 15:04:56 2015 by ELM ver.2012-10-06 from 001__elm20150116_202214__dat00.bin

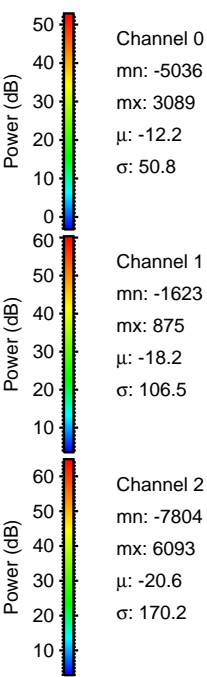
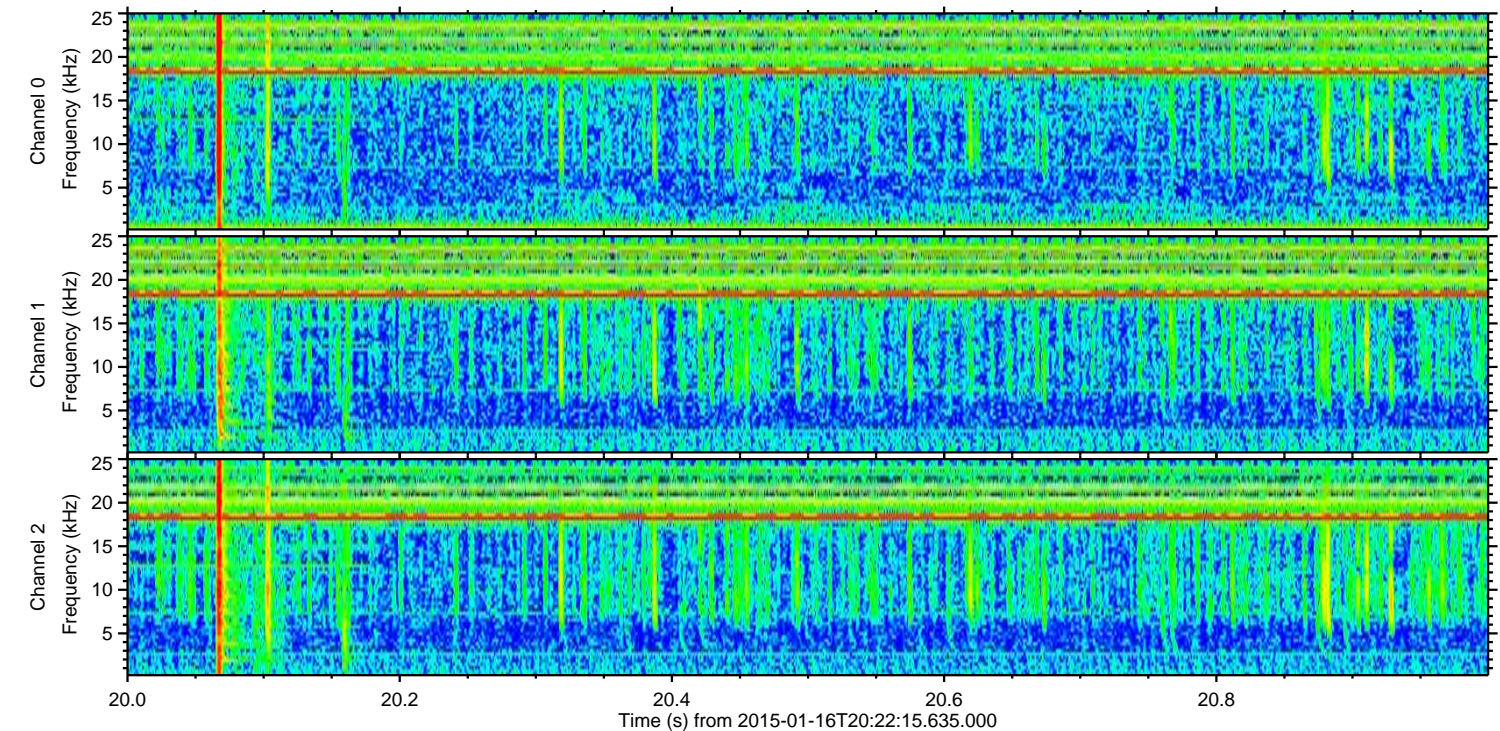
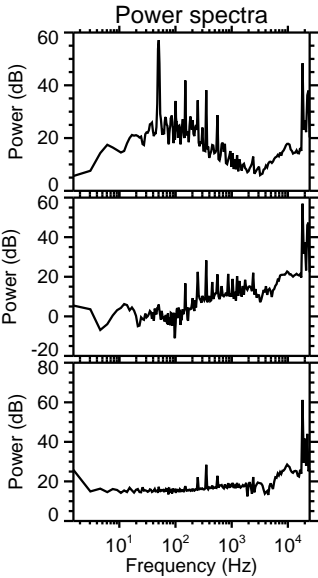
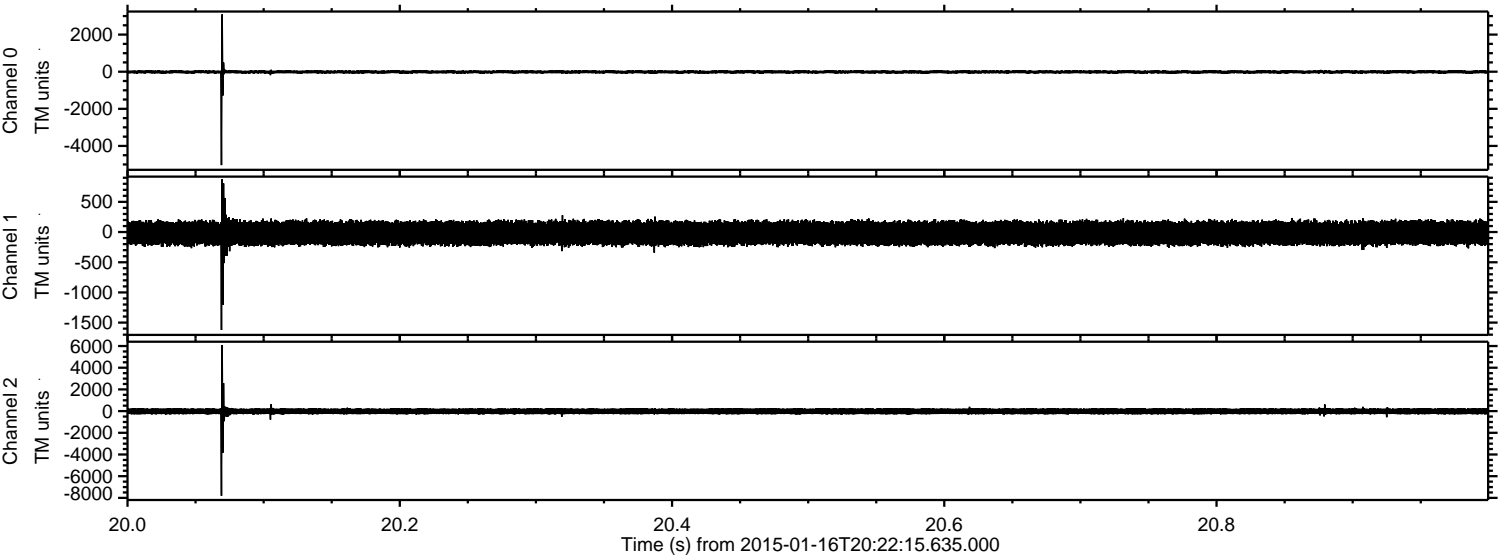

ELMAVAN 3D WAVEFORMS (Measured data sampled at 50 kHz) 49507 packets of 144 samples from 2015-01-16T20:22:15.635.000. Part 81/143

Processed Sun Jan 18 15:04:58 2015 by ELM ver.2012-10-06 from 001__elm20150116_202214__dat00.bin

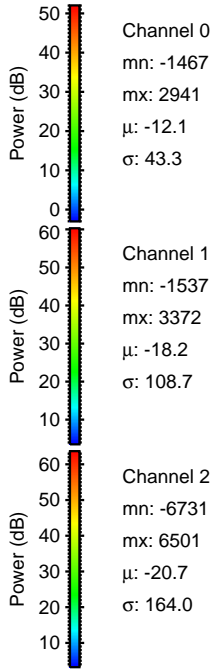
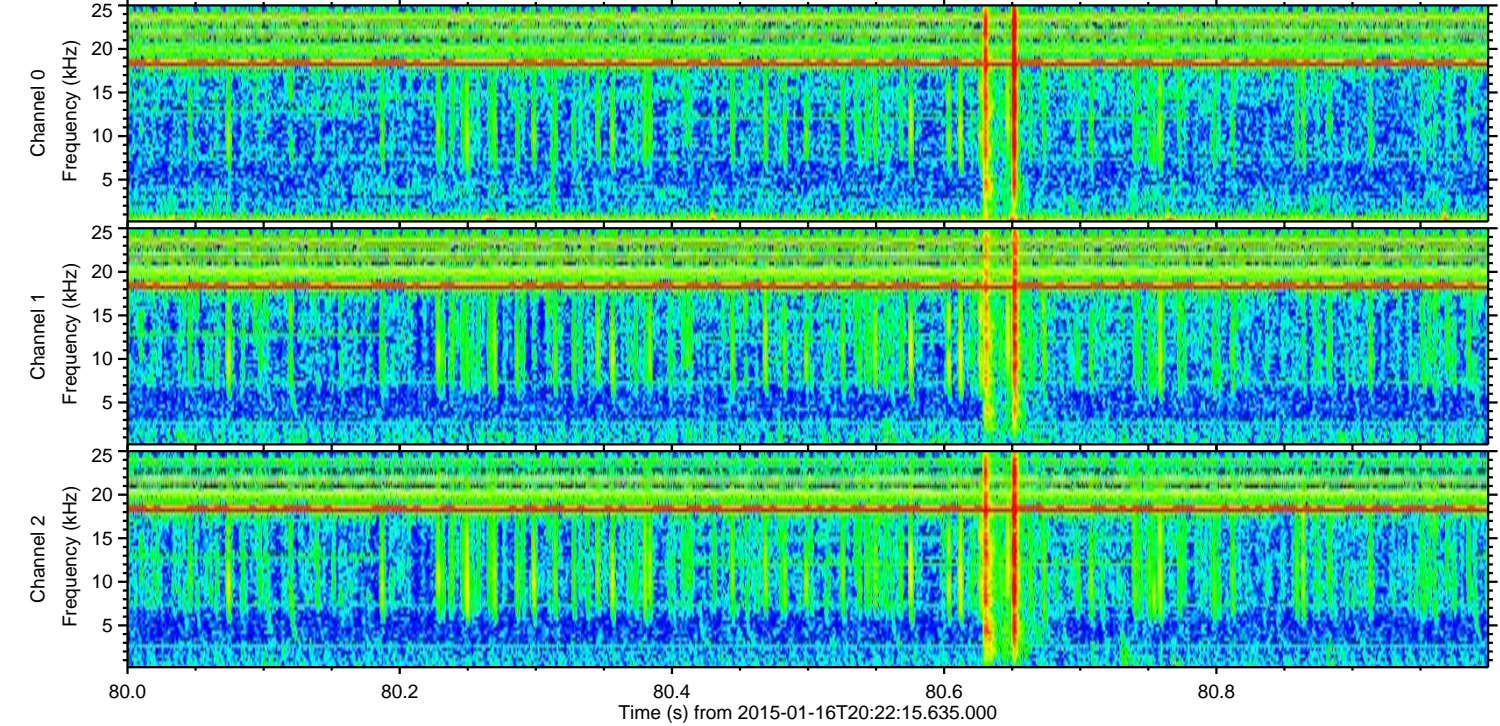
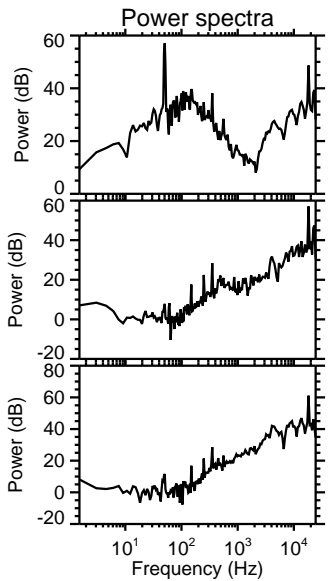
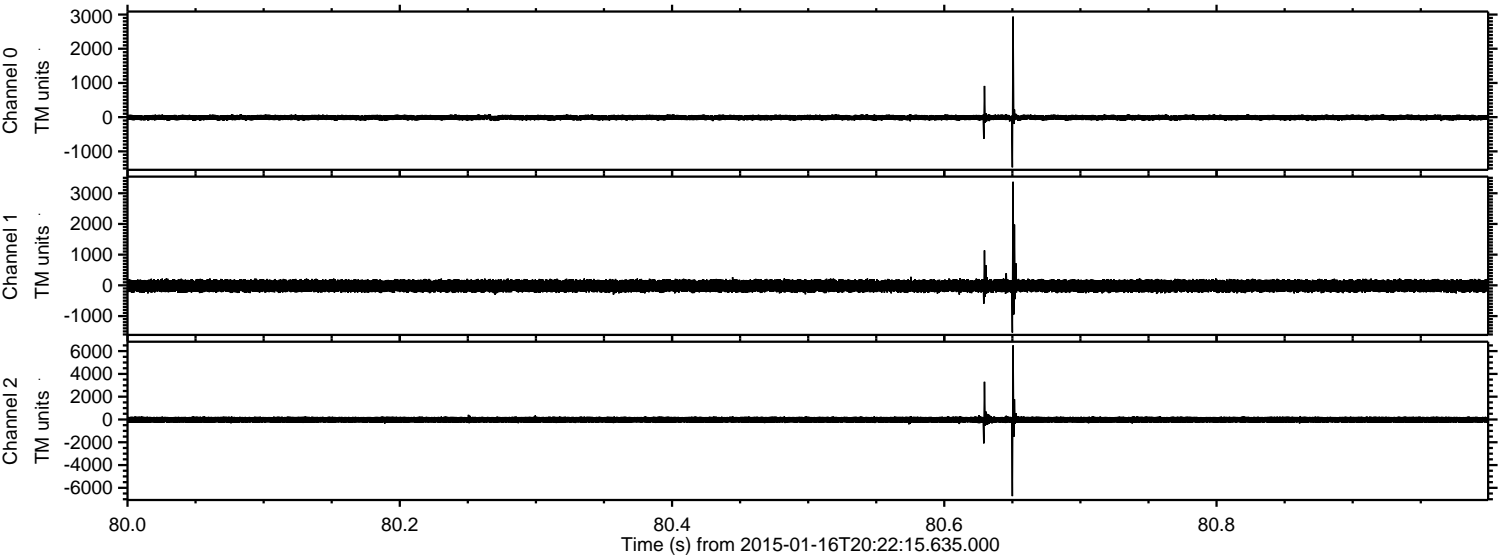

Channel 0
mn: -1467
mx: 2941
 μ : -12.1
 σ : 43.3

Channel 1
mn: -1537
mx: 3372
 μ : -18.2
 σ : 108.7

Channel 2
mn: -6731
mx: 6501
 μ : -20.7
 σ : 164.0

ELMAVAN 3D WAVEFORMS (Measured data sampled at 50 kHz) 49507 packets of 144 samples from 2015-01-16T20:22:15.635.000. Part 125/143

Processed Sun Jan 18 15:04:59 2015 by ELM ver.2012-10-06 from 001__elm20150116_202214__dat00.bin

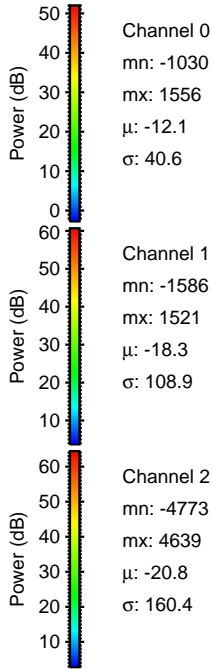
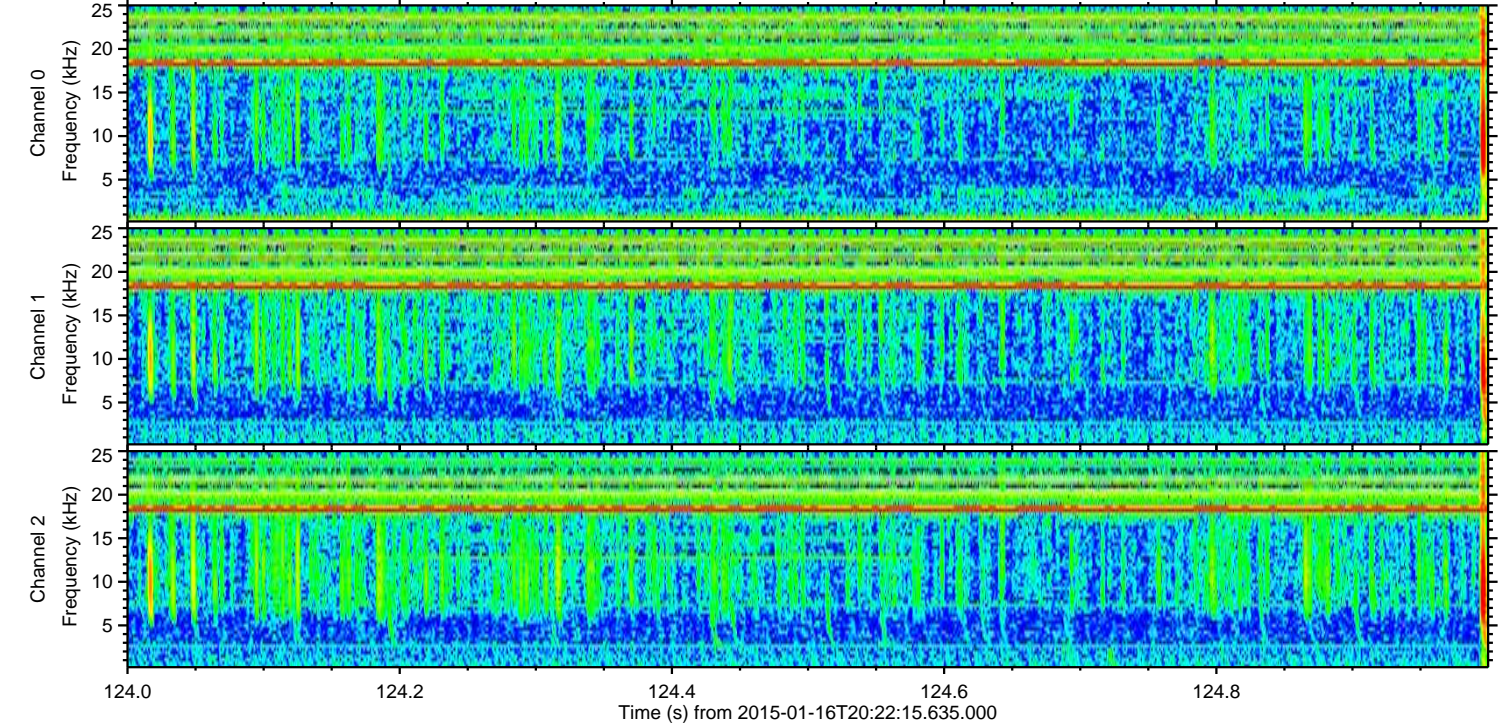
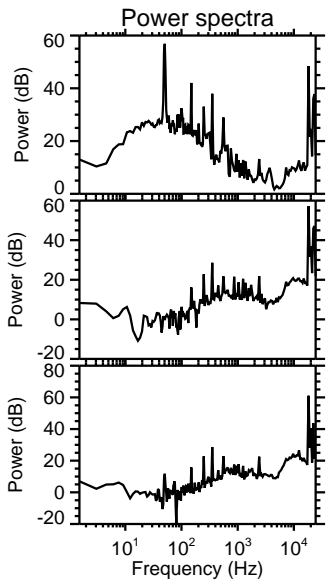
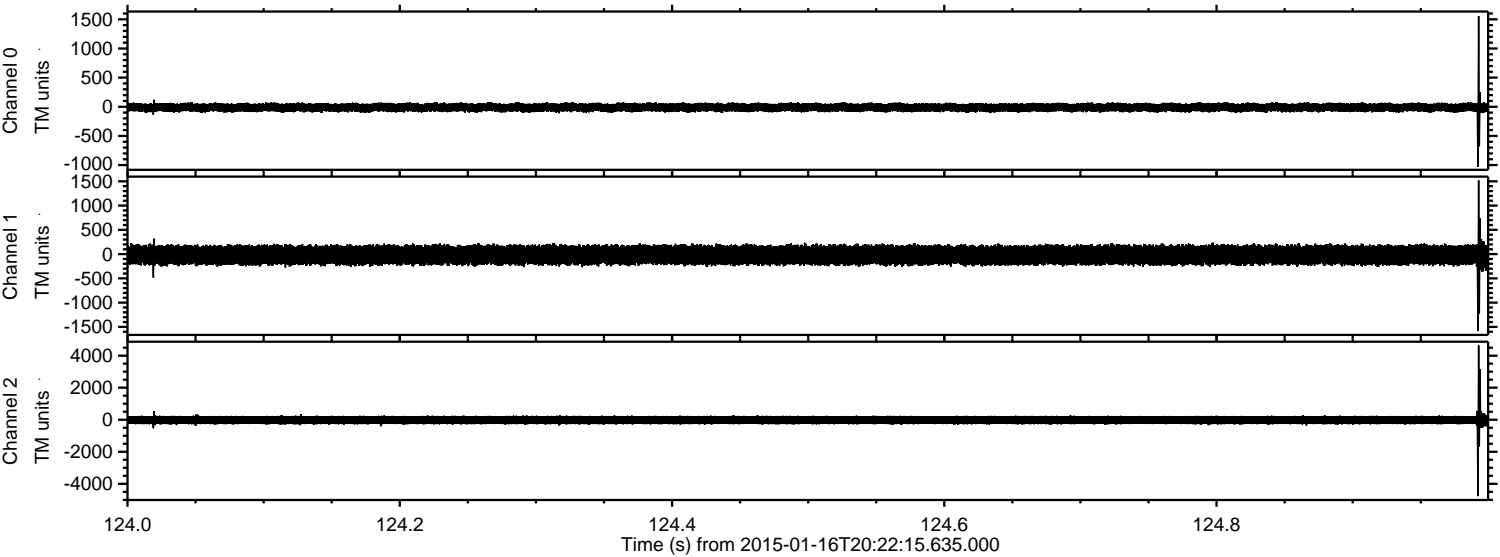

ELMAVAN 3D WAVEFORMS (Measured data sampled at 50 kHz) 49507 packets of 144 samples from 2015-01-16T20:22:15.635.000. Part 18/143

Processed Sun Jan 18 15:05:00 2015 by ELM ver.2012-10-06 from 001__elm20150116_202214__dat00.bin

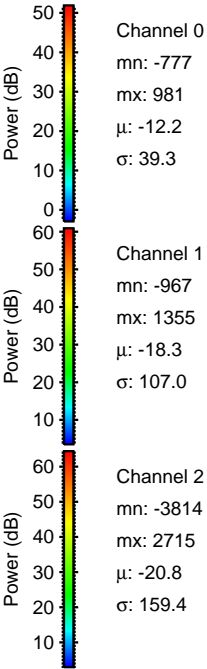
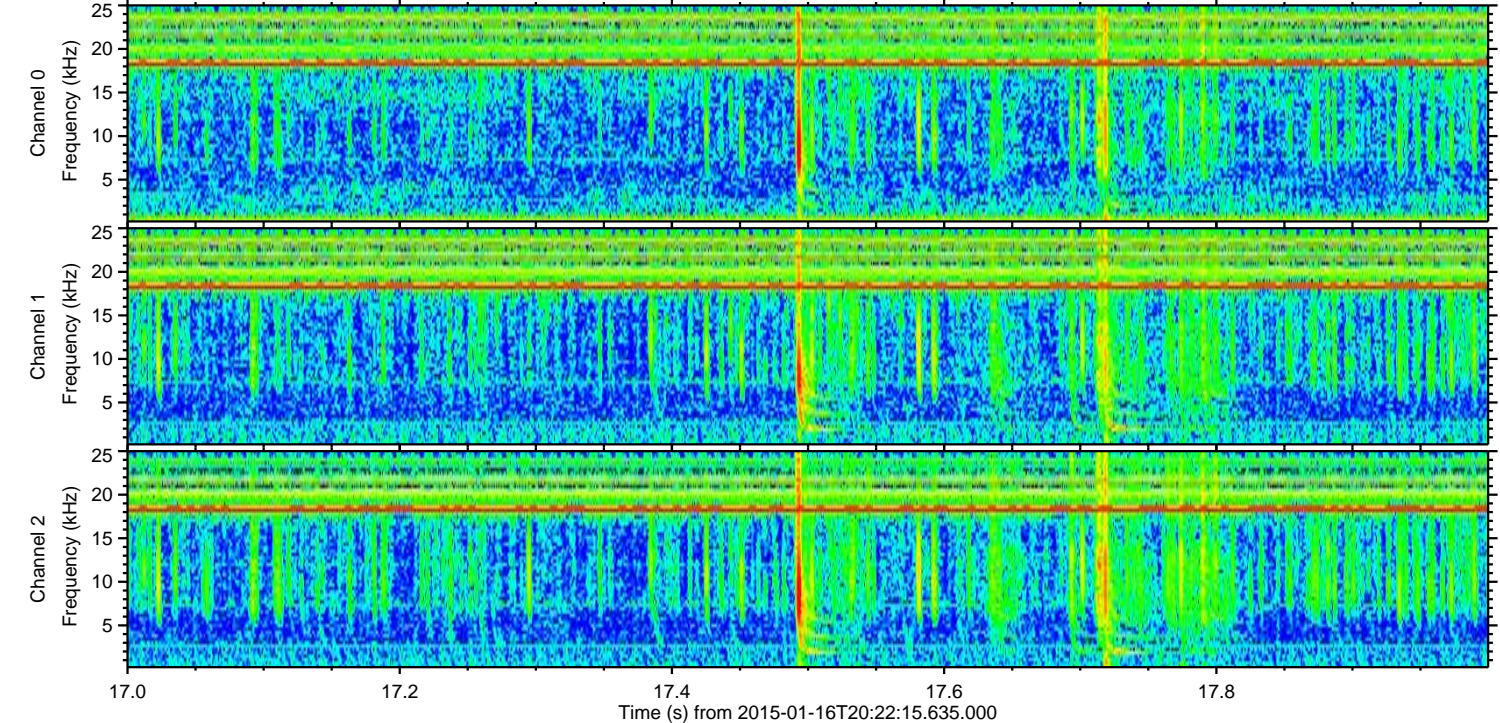
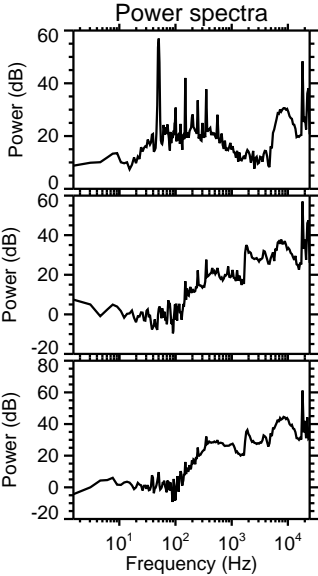
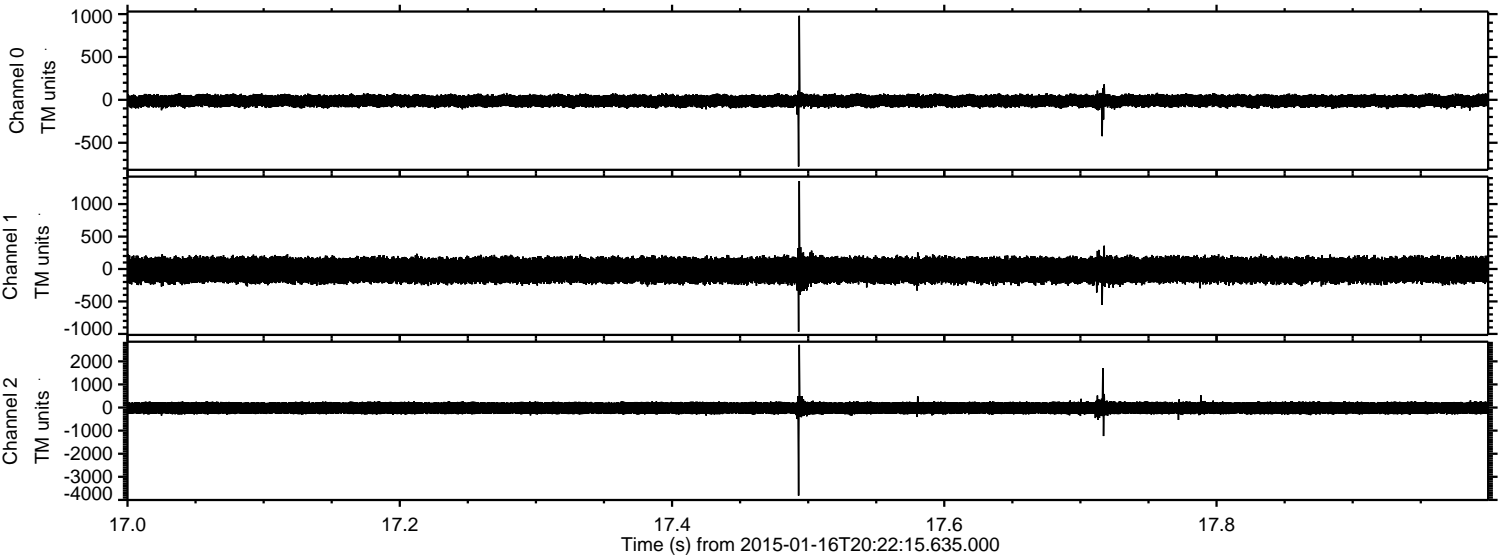

ELMAVAN 3D WAVEFORMS (Measured data sampled at 50 kHz) 49507 packets of 144 samples from 2015-01-16T20:22:15.635.000. Part 136/143

Processed Sun Jan 18 15:05:00 2015 by ELM ver.2012-10-06 from 001__elm20150116_202214__dat00.bin

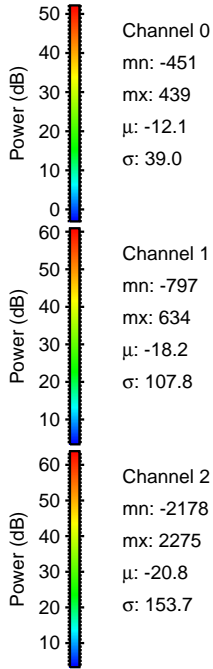
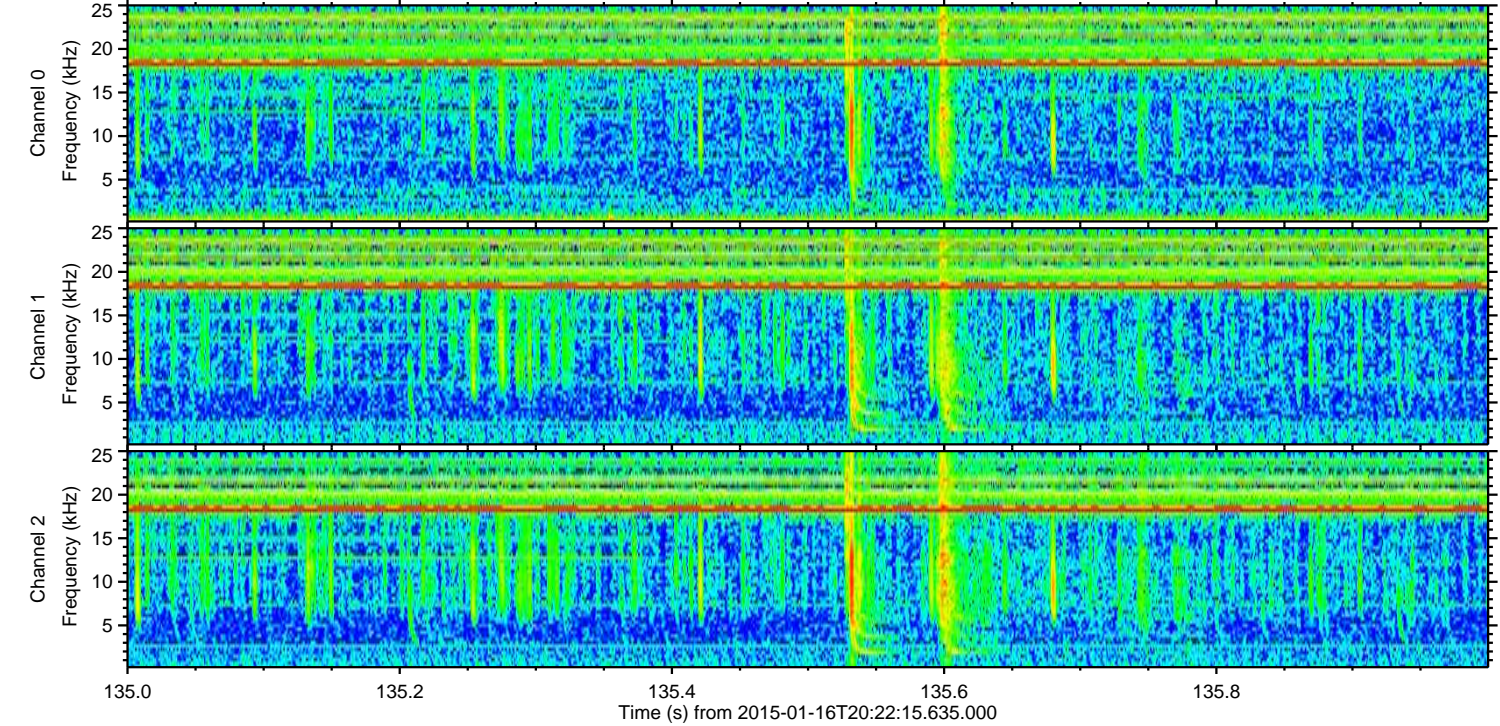
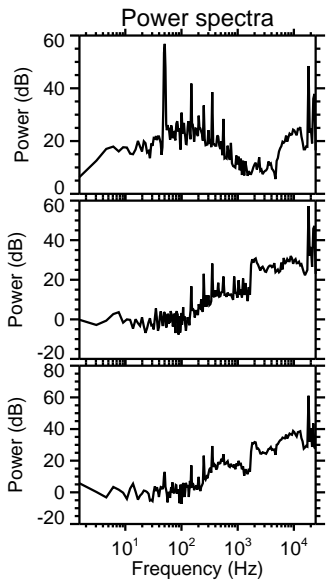
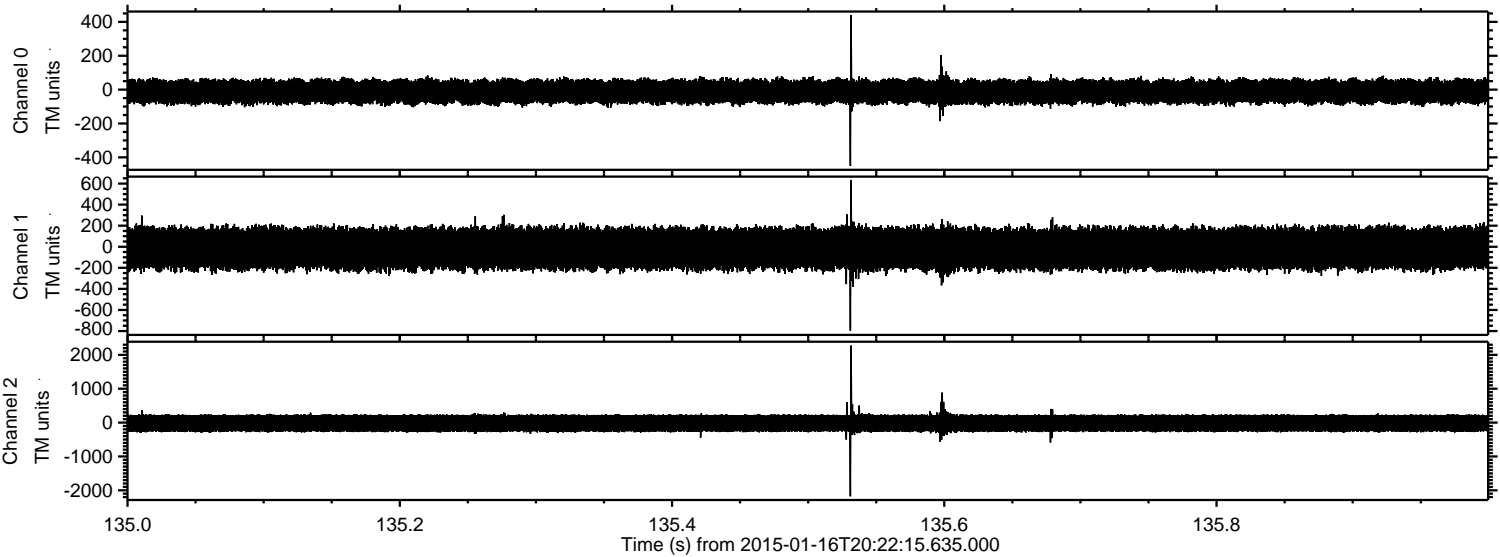

Channel 0
mn: -451
mx: 439
 μ : -12.1
 σ : 39.0

Channel 1
mn: -797
mx: 634
 μ : -18.2
 σ : 107.8

Channel 2
mn: -2178
mx: 2275
 μ : -20.8
 σ : 153.7

Processed Sun Jan 18 15:05:01 2015 by ELM ver.2012-10-06 from 001__elm20150116_202214__dat00.bin

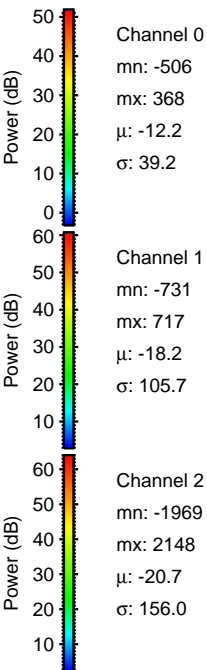
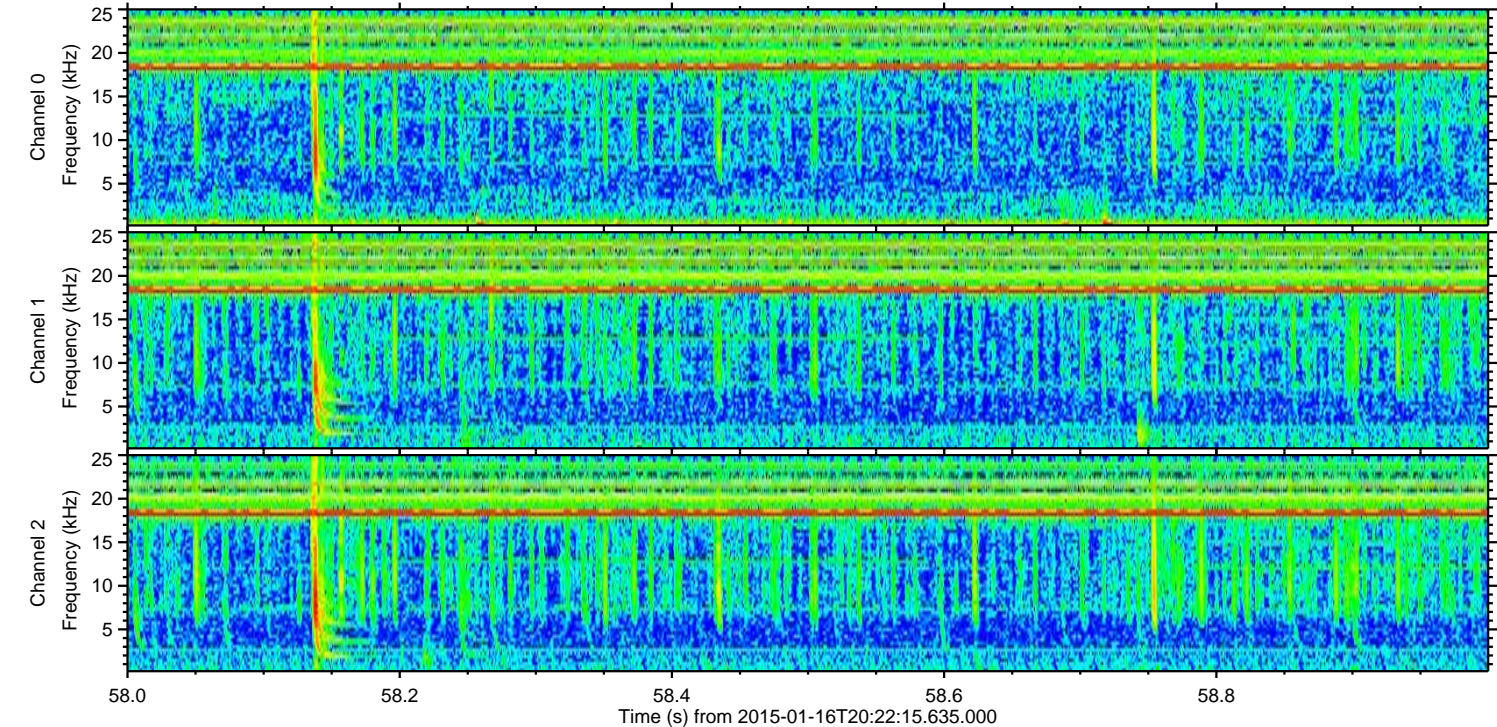
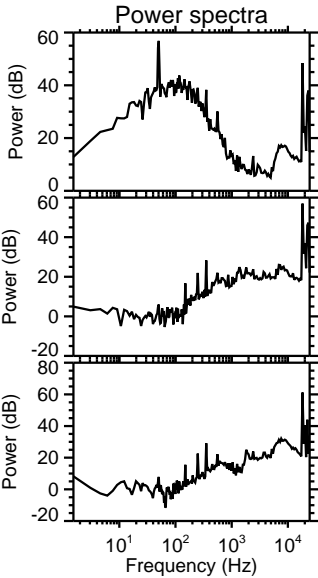
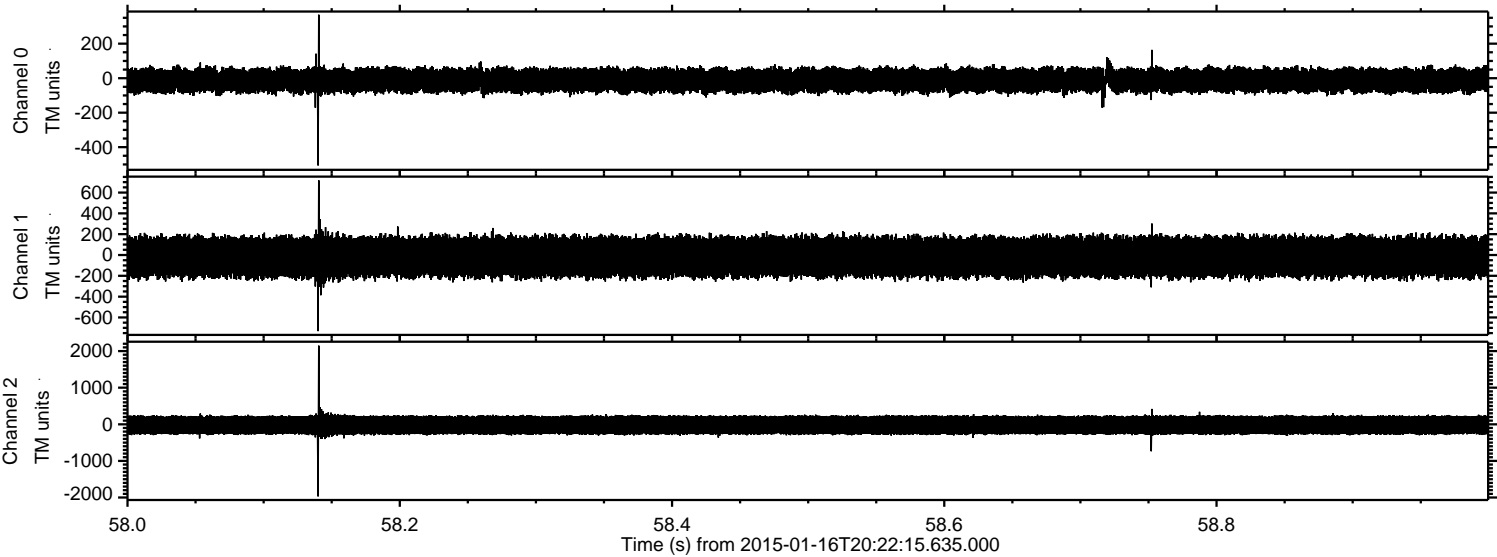

ELMAVAN 3D WAVEFORMS (Measured data sampled at 50 kHz) 49507 packets of 144 samples from 2015-01-16T20:22:15.635.000. Part 114/143

Processed Sun Jan 18 15:05:02 2015 by ELM ver.2012-10-06 from 001__elm20150116_202214__dat00.bin

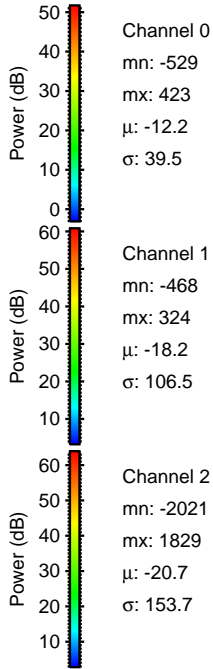
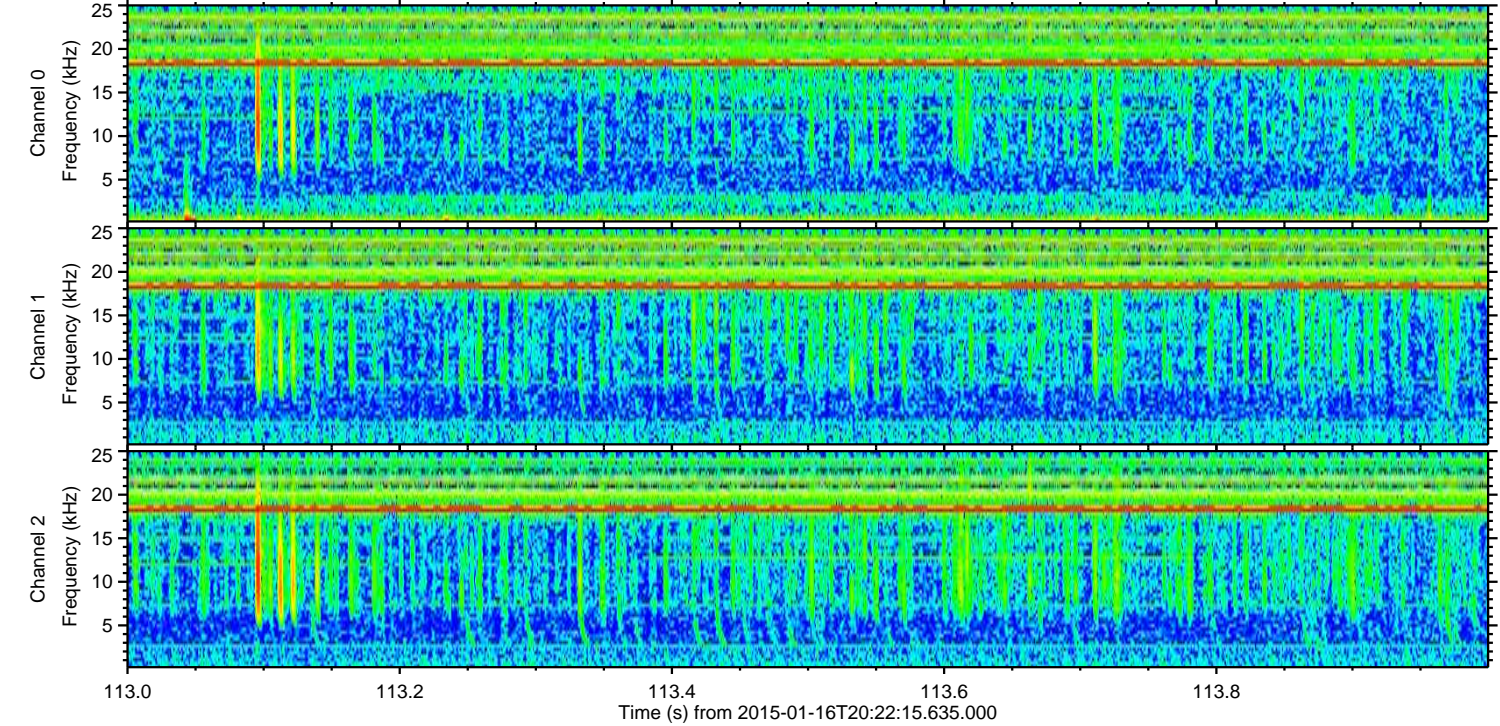
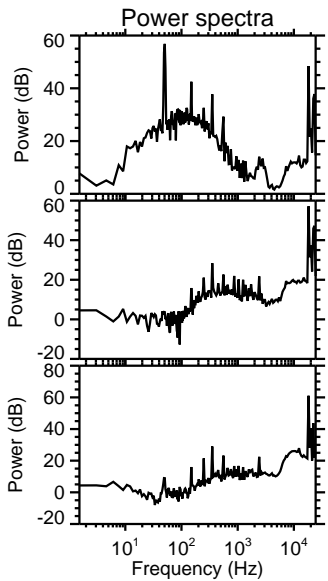
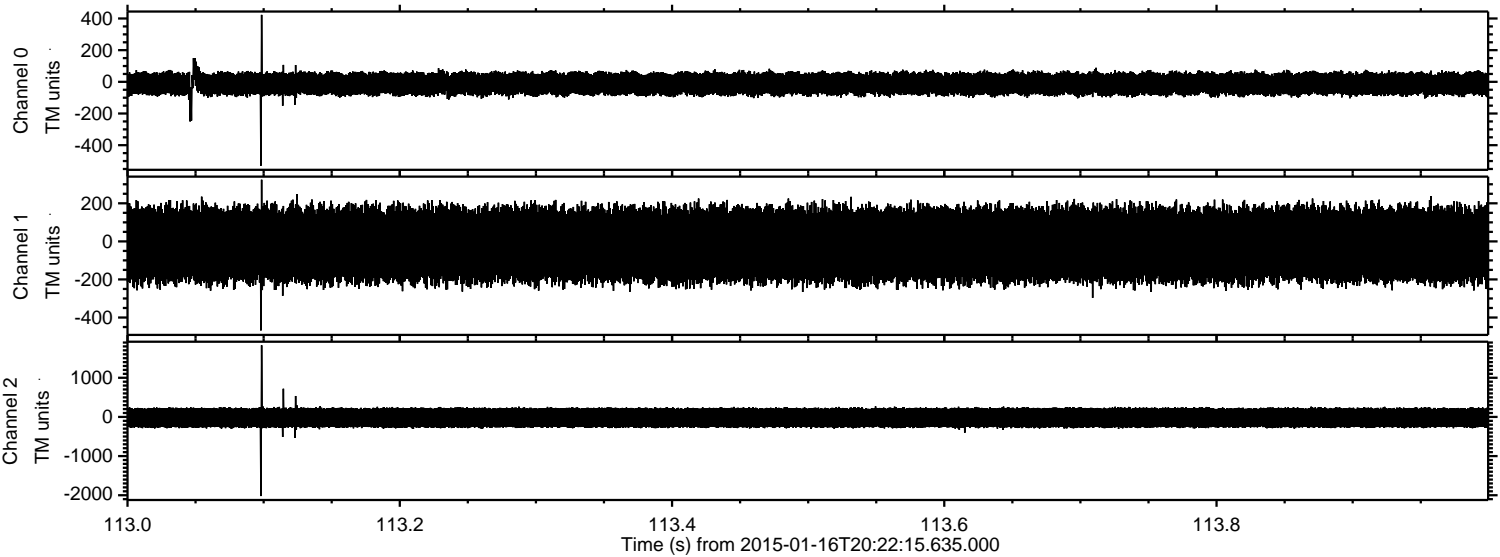

Channel 0
mn: -529
mx: 423
 μ : -12.2
 σ : 39.5

Channel 1
mn: -468
mx: 324
 μ : -18.2
 σ : 106.5

Channel 2
mn: -2021
mx: 1829
 μ : -20.7
 σ : 153.7

Processed Sun Jan 18 15:05:03 2015 by ELM ver.2012-10-06 from 001__elm20150116_202214__dat00.bin

