

ELMAVAN 3D WAVEFORMS (Measured data sampled at 50 kHz) 49469 packets of 144 samples from 2015-01-16T19:02:12.749.999.

Processed Sat Jan 17 23:04:03 2015 by ELM ver.2012-10-06 from 001__elm20150116_190211__dat00.bin

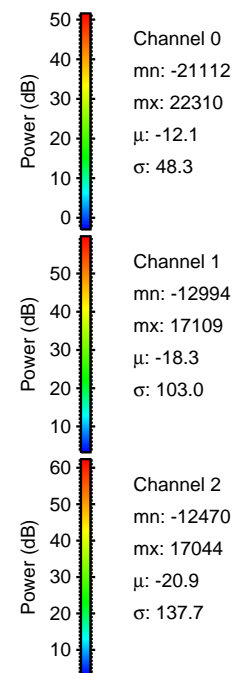
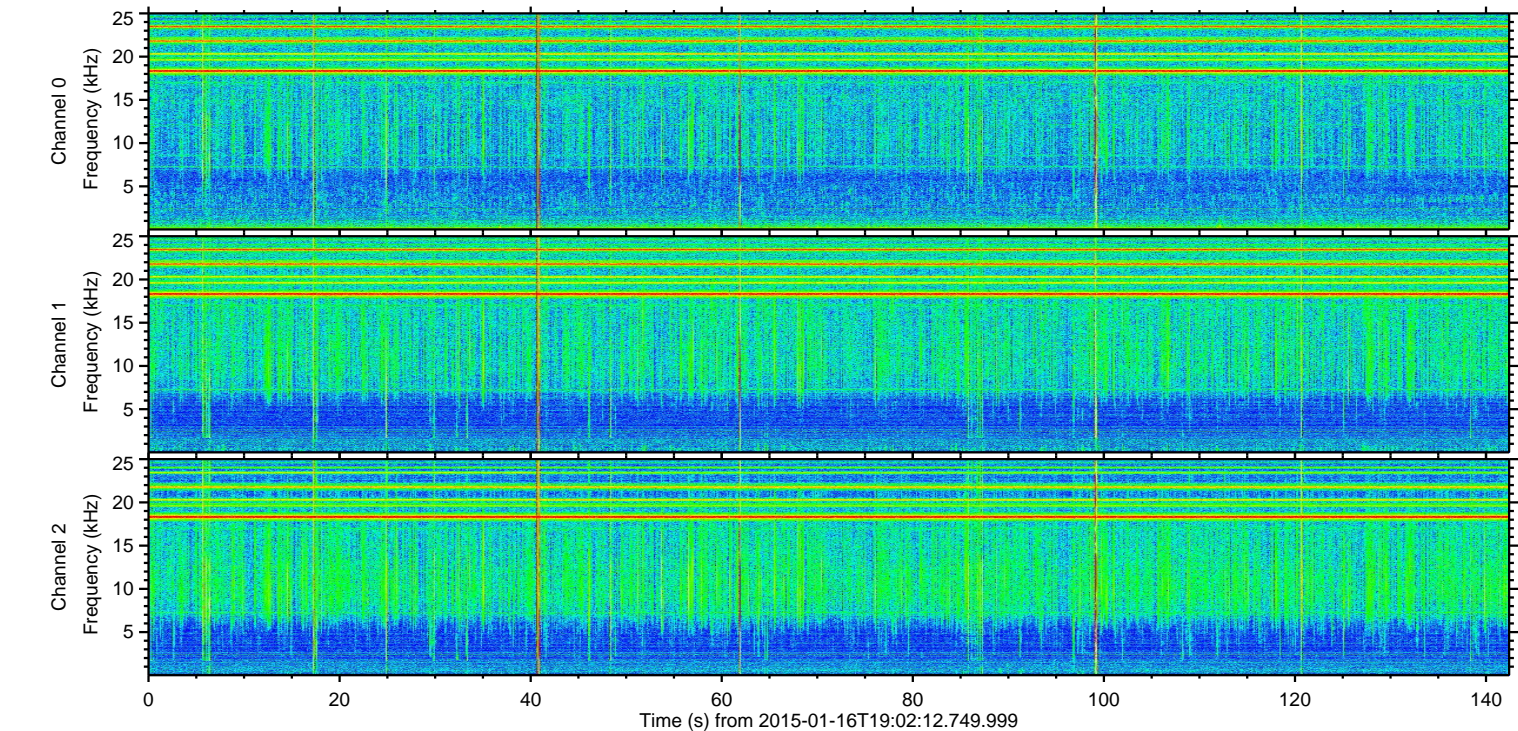
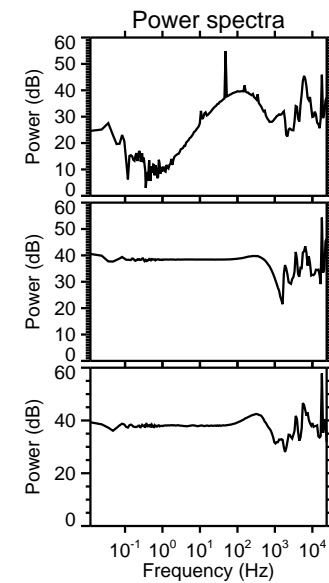
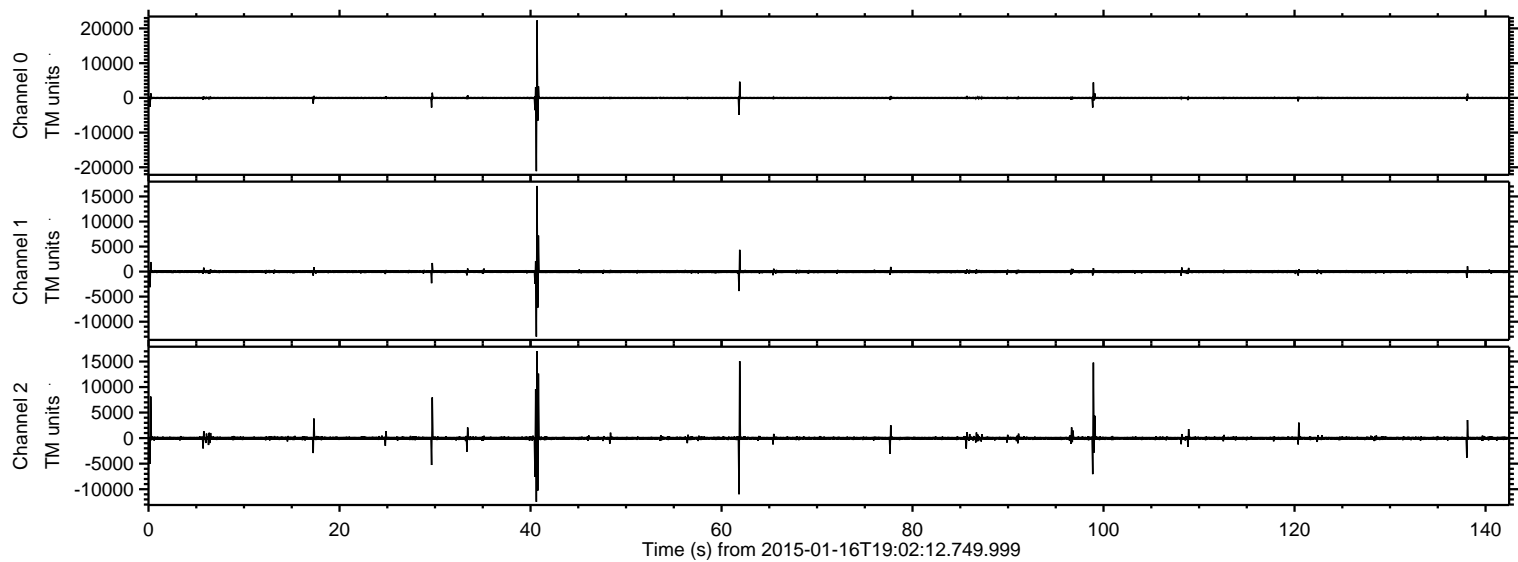

ELMAVAN 3D WAVEFORMS (Measured data sampled at 50 kHz) 49469 packets of 144 samples from 2015-01-16T19:02:12.749.999. Part 41/143

Processed Sat Jan 17 23:04:14 2015 by ELM ver.2012-10-06 from 001__elm20150116_190211__dat00.bin

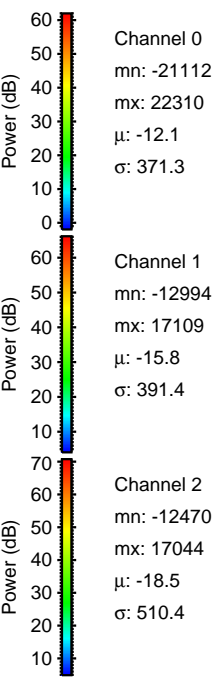
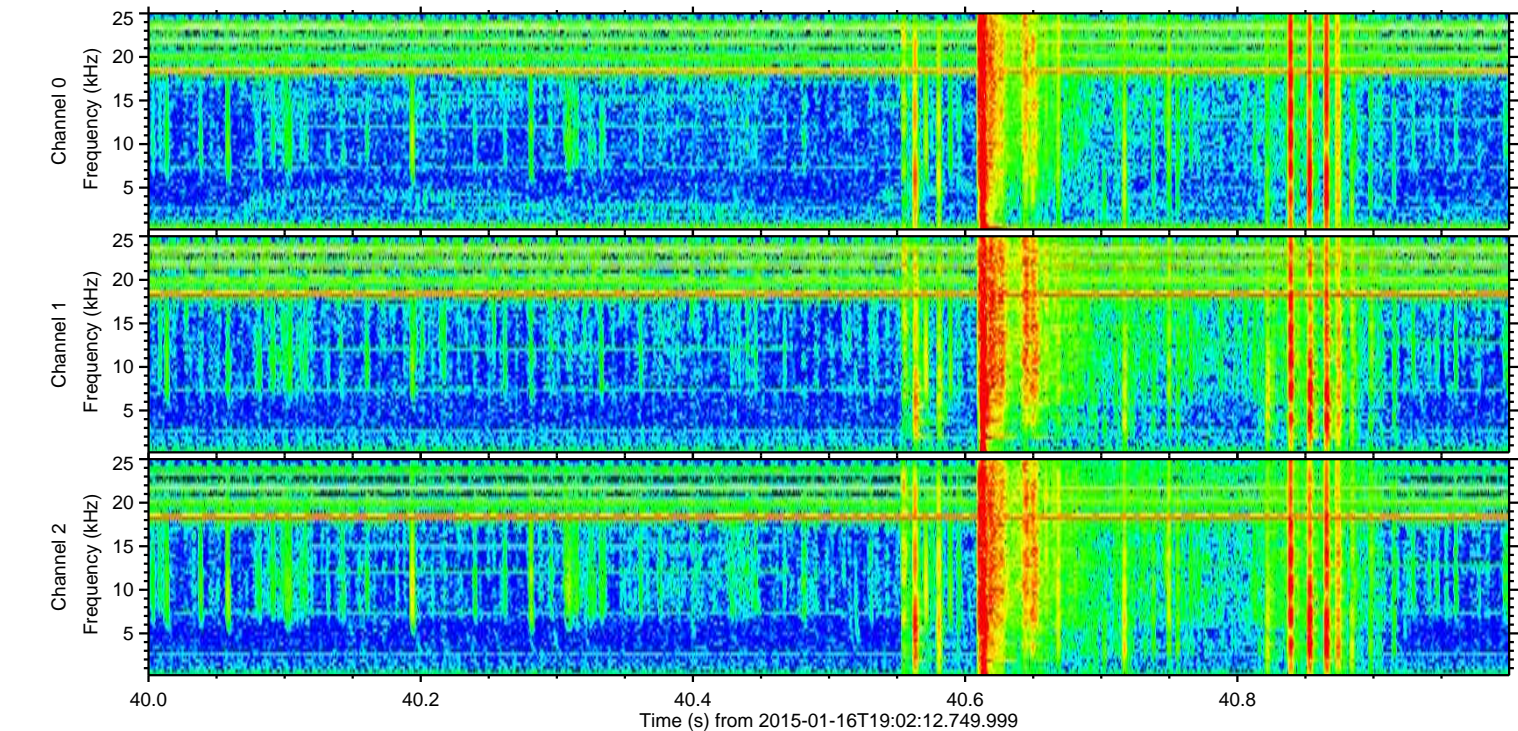
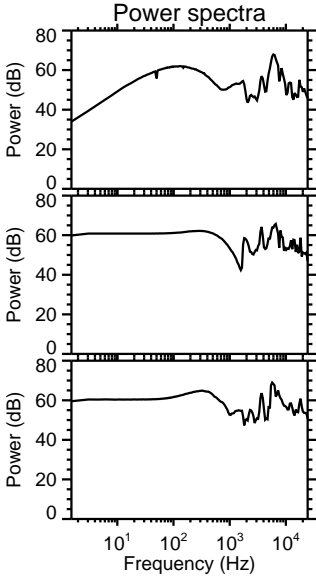
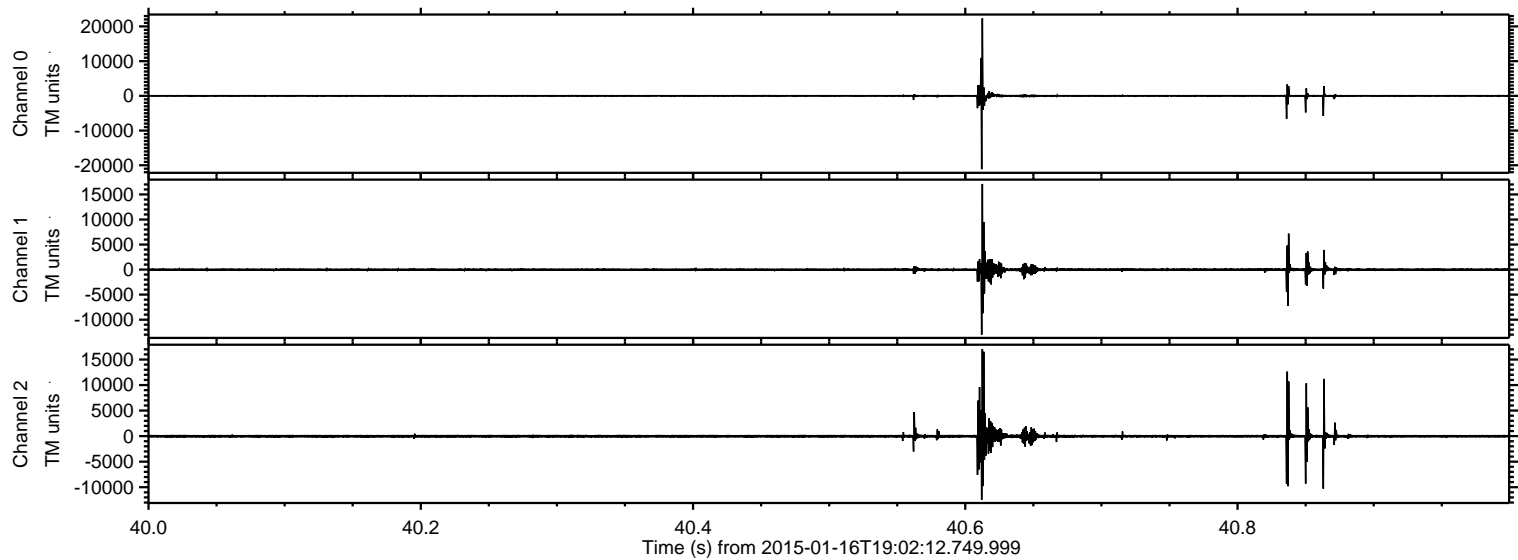

Channel 0
mn: -21112
mx: 22310
 μ : -12.1
 σ : 371.3

Channel 1
mn: -12994
mx: 17109
 μ : -15.8
 σ : 391.4

Channel 2
mn: -12470
mx: 17044
 μ : -18.5
 σ : 510.4

ELMAVAN 3D WAVEFORMS (Measured data sampled at 50 kHz) 49469 packets of 144 samples from 2015-01-16T19:02:12.749.999. Part 62/143

Processed Sat Jan 17 23:04:15 2015 by ELM ver.2012-10-06 from 001__elm20150116_190211__dat00.bin

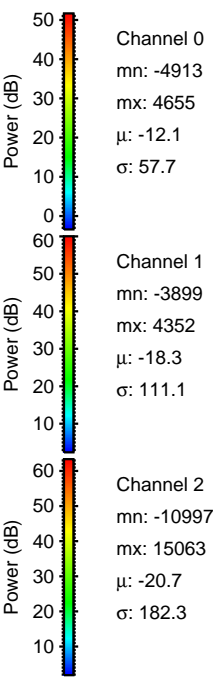
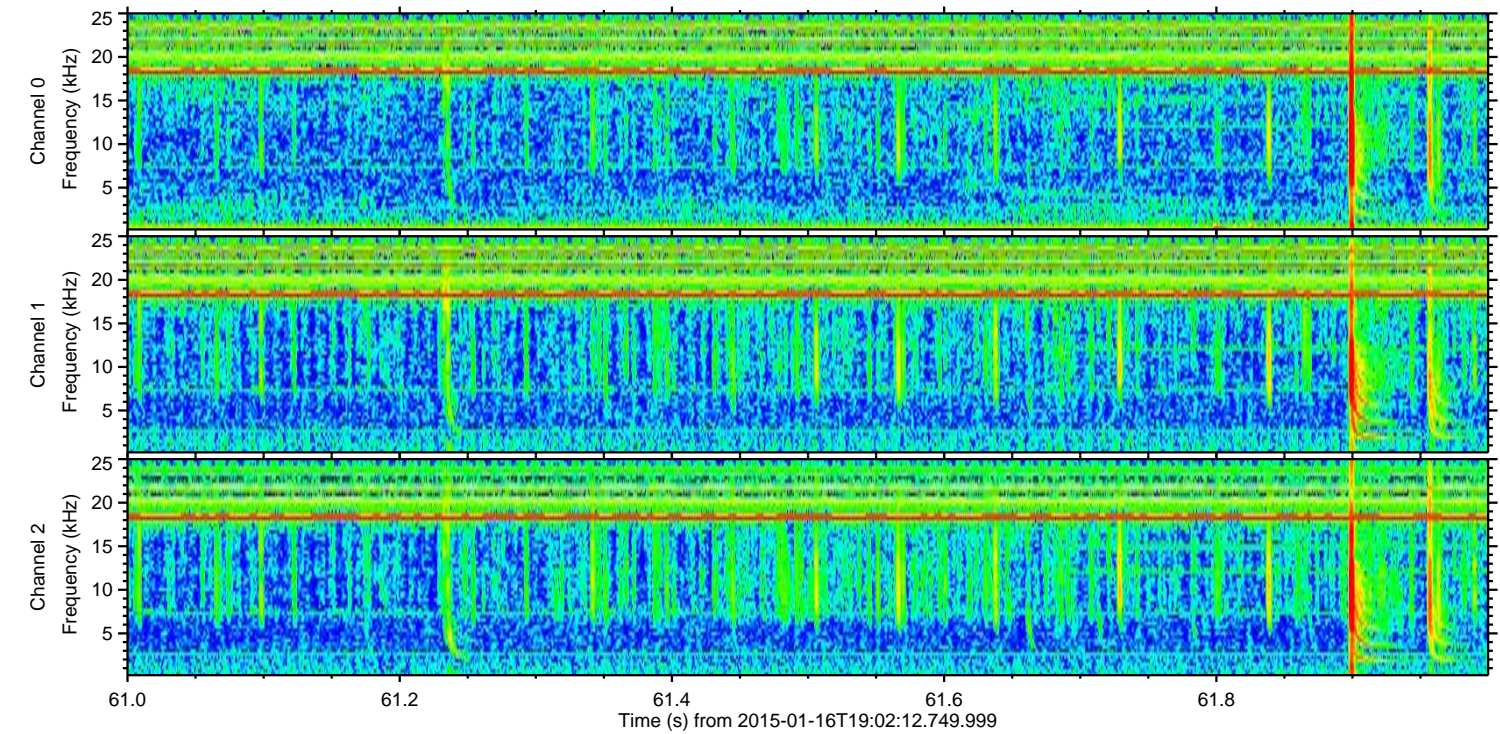
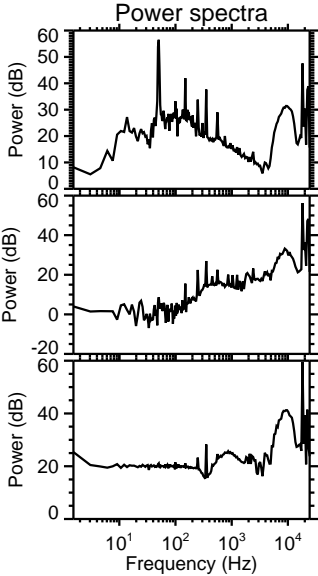
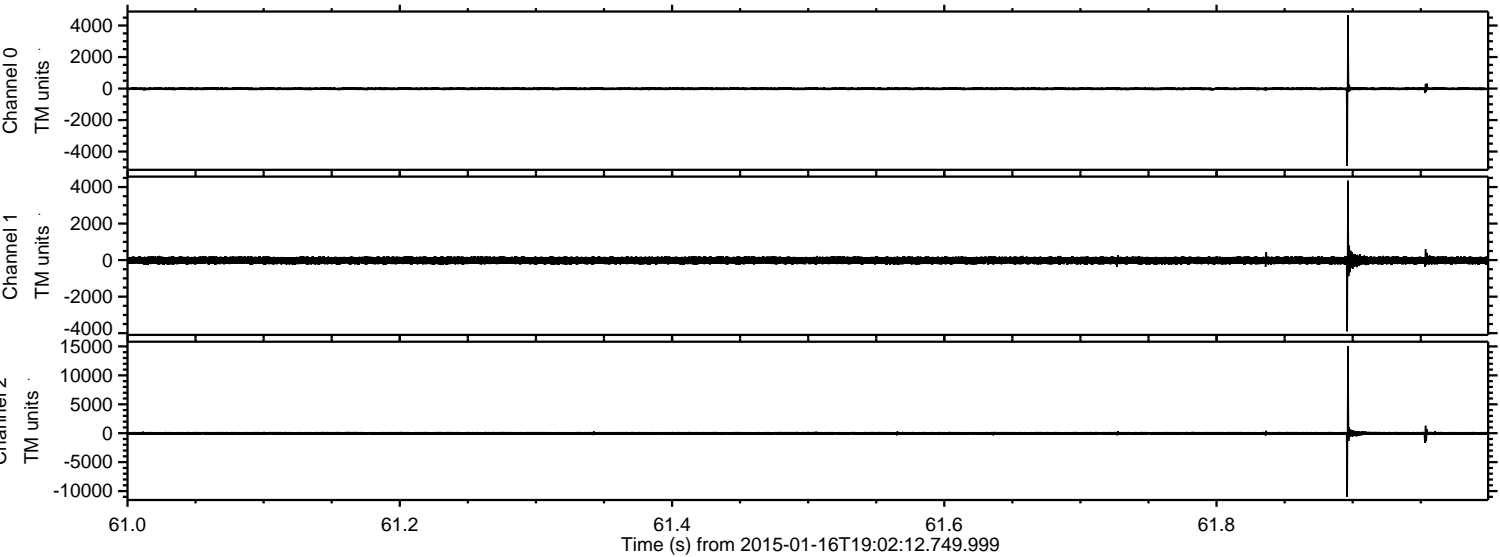

ELMAVAN 3D WAVEFORMS (Measured data sampled at 50 kHz) 49469 packets of 144 samples from 2015-01-16T19:02:12.749.999. Part 100/143

Processed Sat Jan 17 23:04:16 2015 by ELM ver.2012-10-06 from 001__elm20150116_190211__dat00.bin

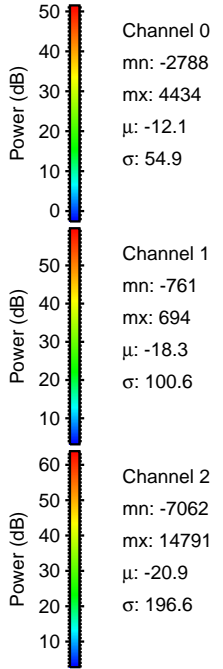
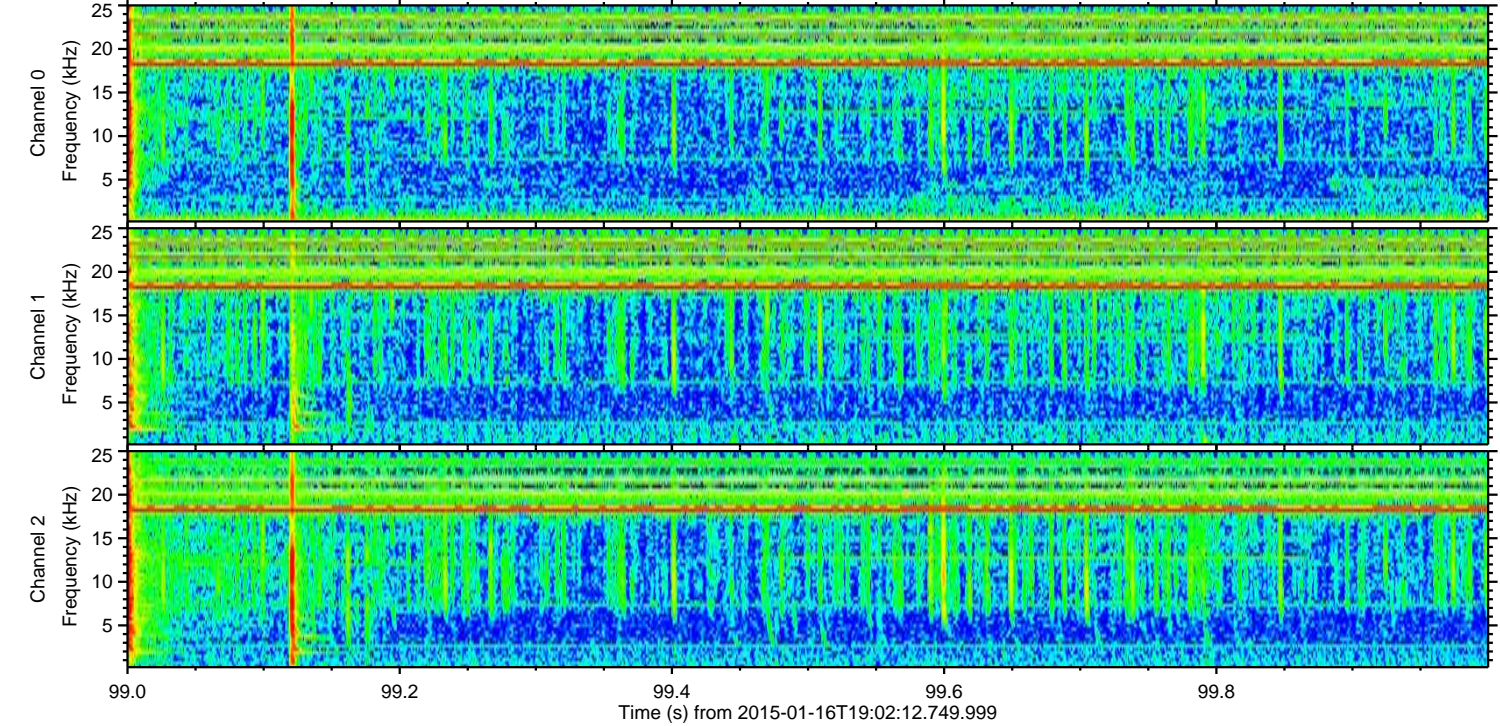
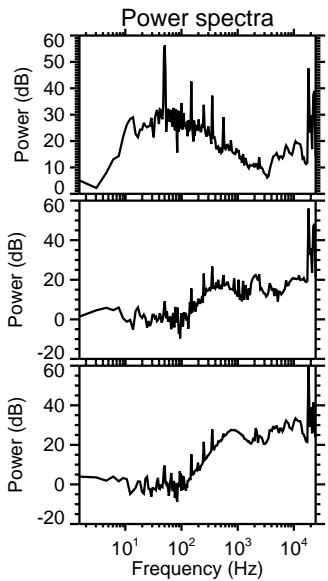
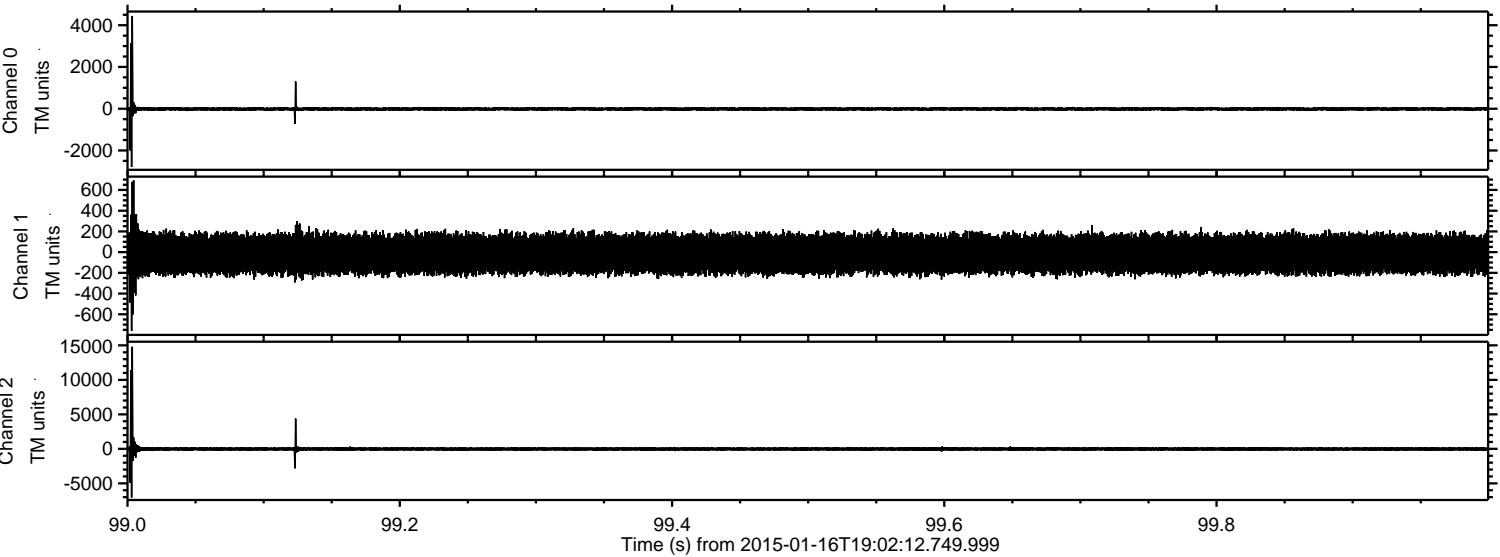

ELMAVAN 3D WAVEFORMS (Measured data sampled at 50 kHz) 49469 packets of 144 samples from 2015-01-16T19:02:12.749.999. Part 1/143

Processed Sat Jan 17 23:04:17 2015 by ELM ver.2012-10-06 from 001__elm20150116_190211__dat00.bin

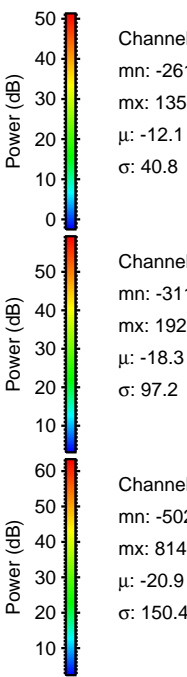
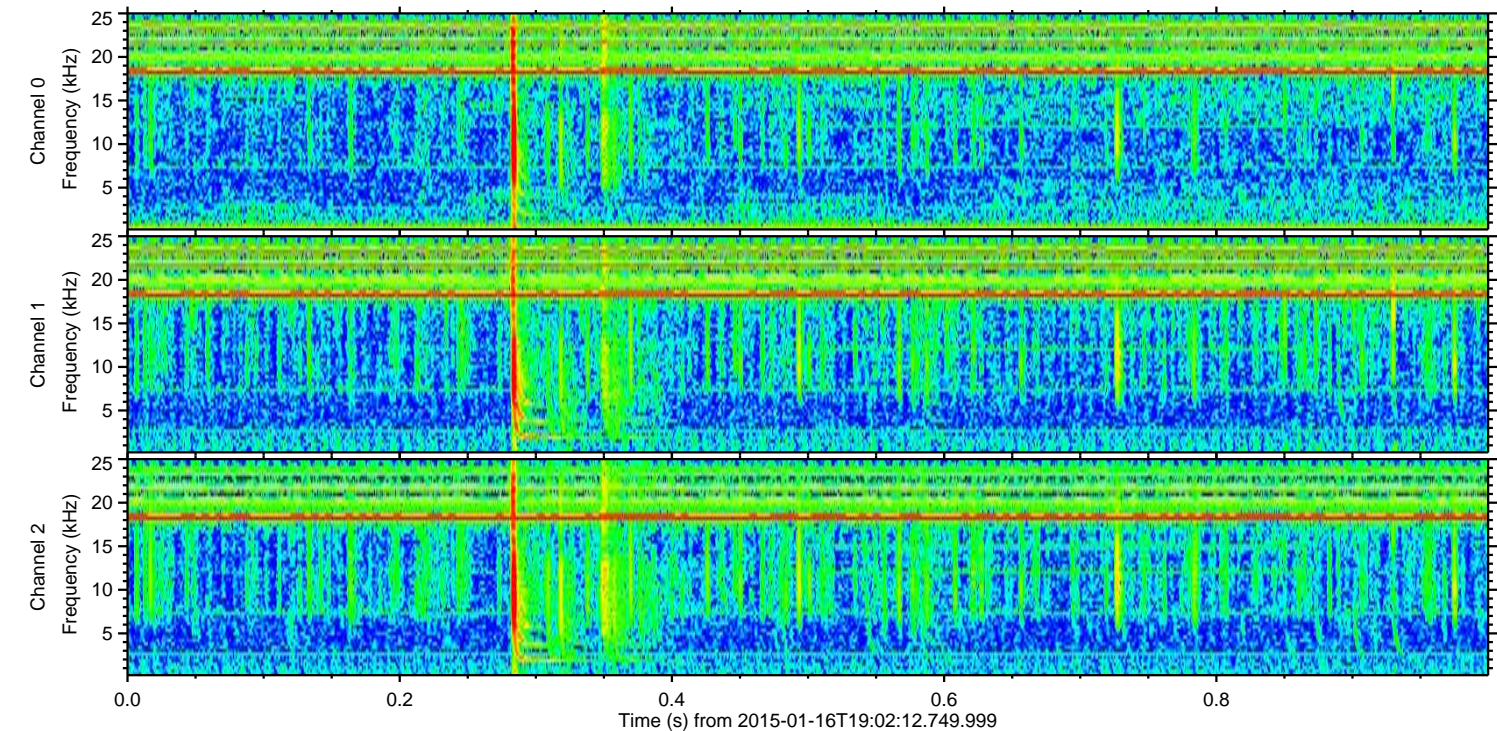
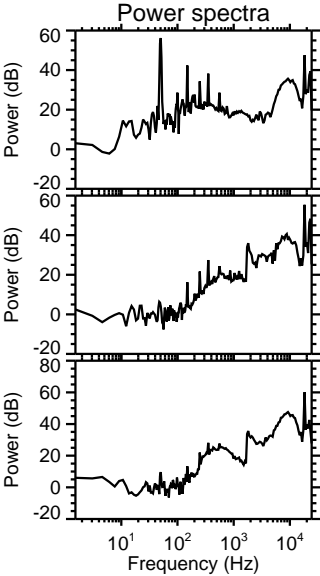
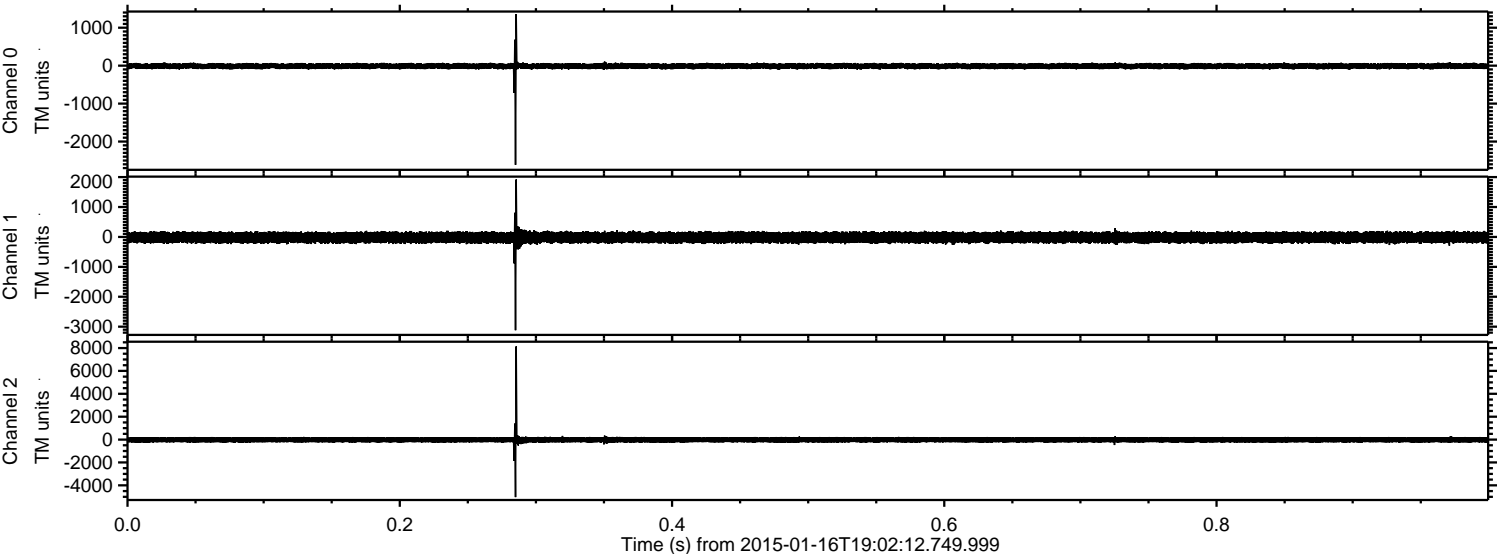

ELMAVAN 3D WAVEFORMS (Measured data sampled at 50 kHz) 49469 packets of 144 samples from 2015-01-16T19:02:12.749.999. Part 30/143

Processed Sat Jan 17 23:04:18 2015 by ELM ver.2012-10-06 from 001__elm20150116_190211__dat00.bin

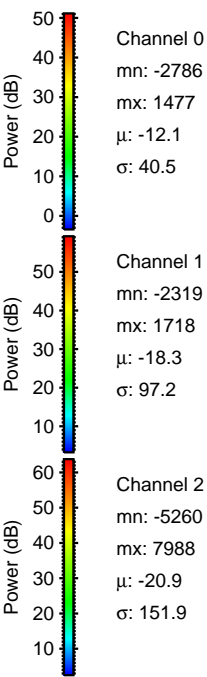
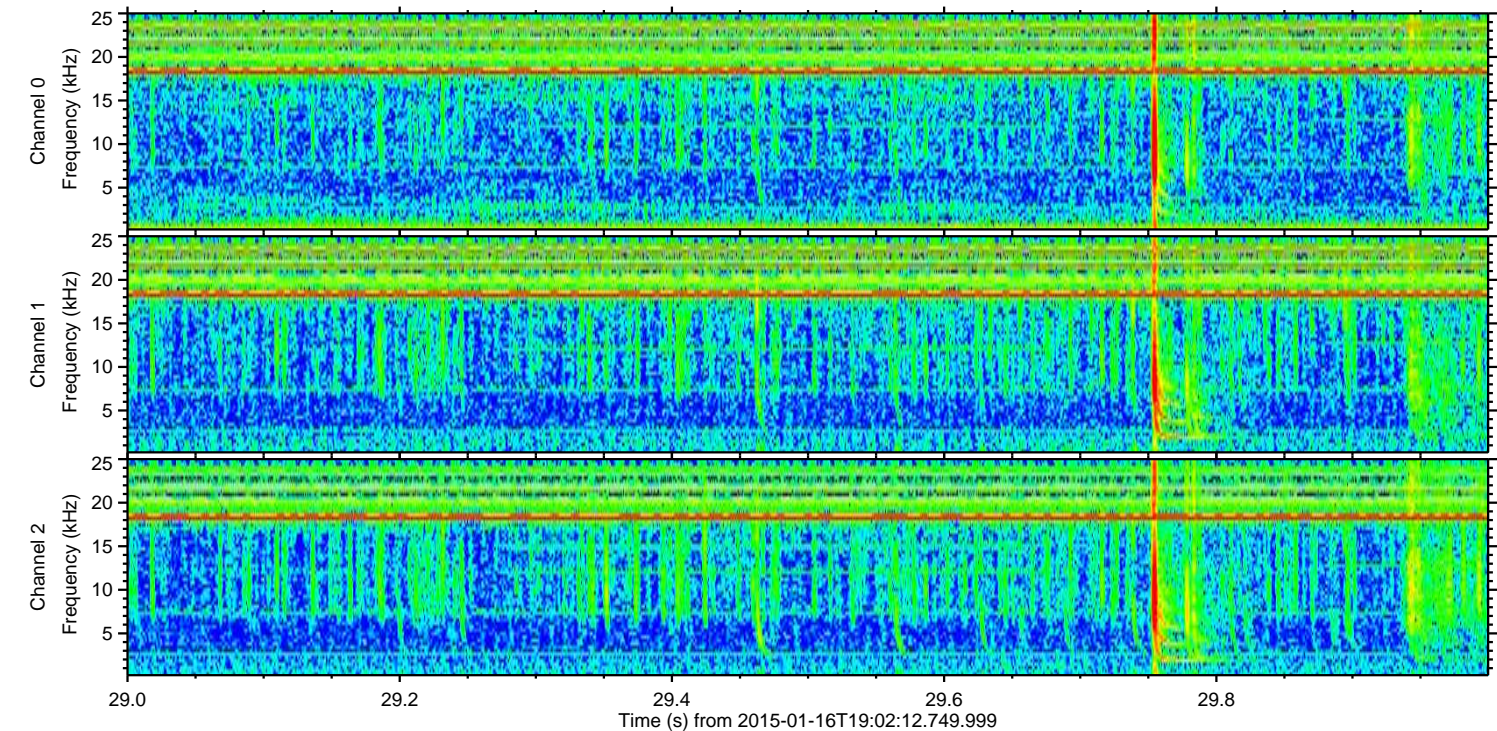
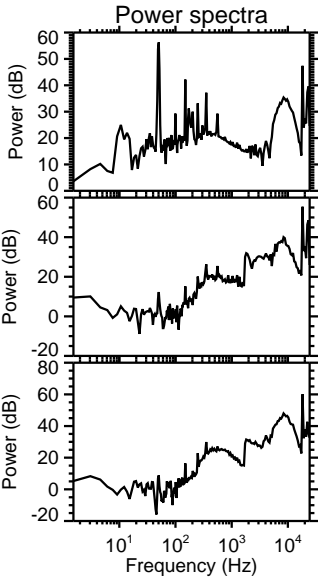
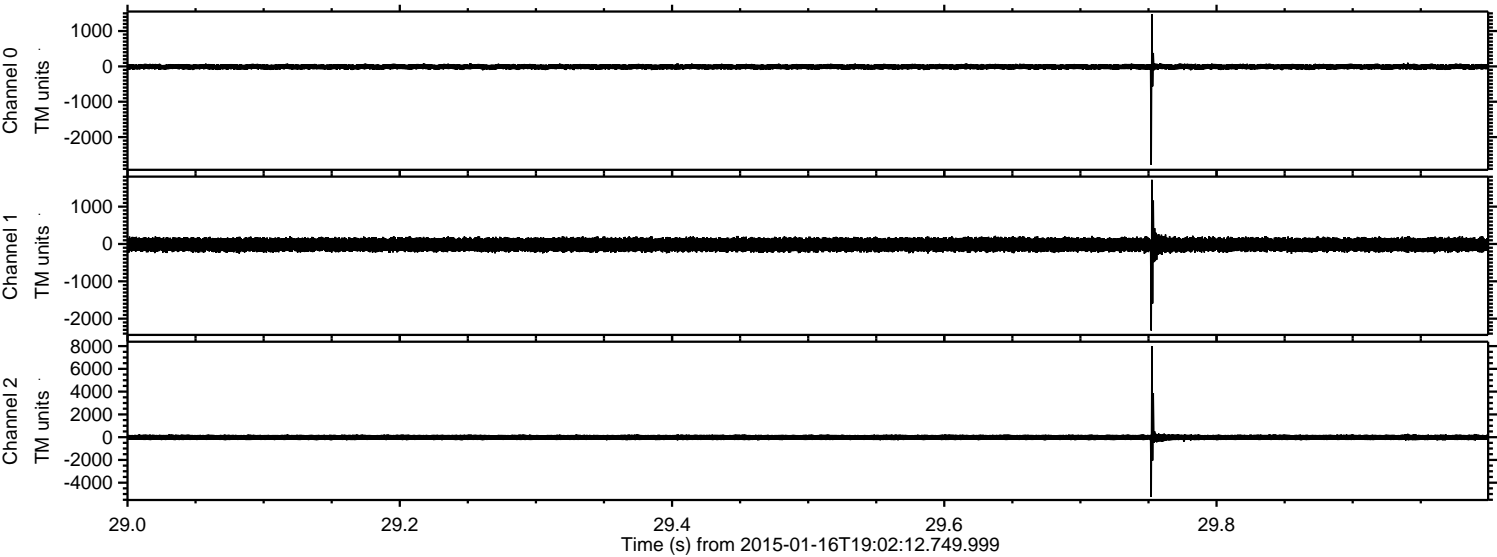

Channel 0
mn: -2786
mx: 1477
 μ : -12.1
 σ : 40.5

Channel 1
mn: -2319
mx: 1718
 μ : -18.3
 σ : 97.2

Channel 2
mn: -5260
mx: 7988
 μ : -20.9
 σ : 151.9

Processed Sat Jan 17 23:04:19 2015 by ELM ver.2012-10-06 from 001__elm20150116_190211__dat00.bin

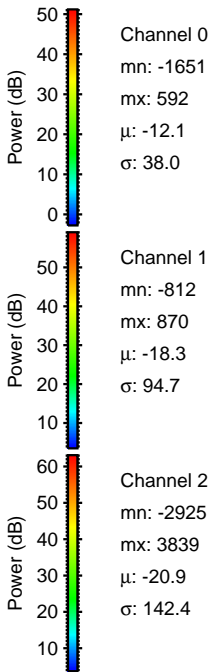
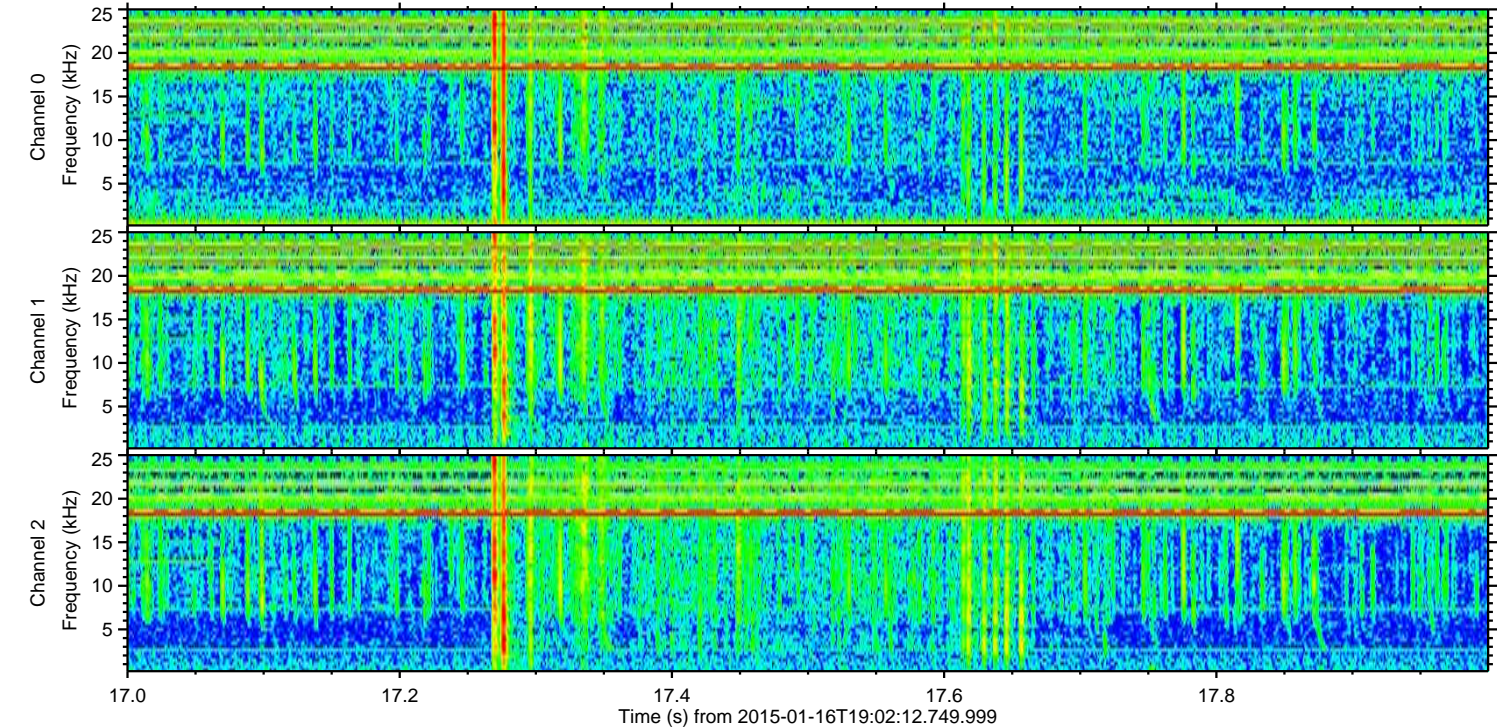
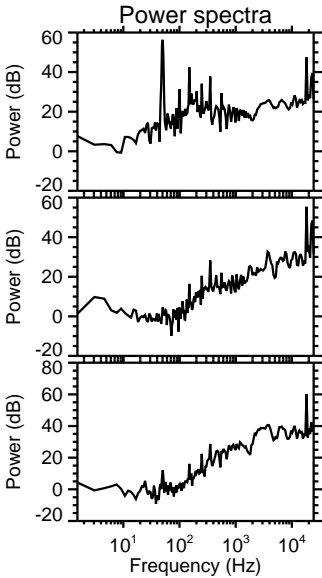
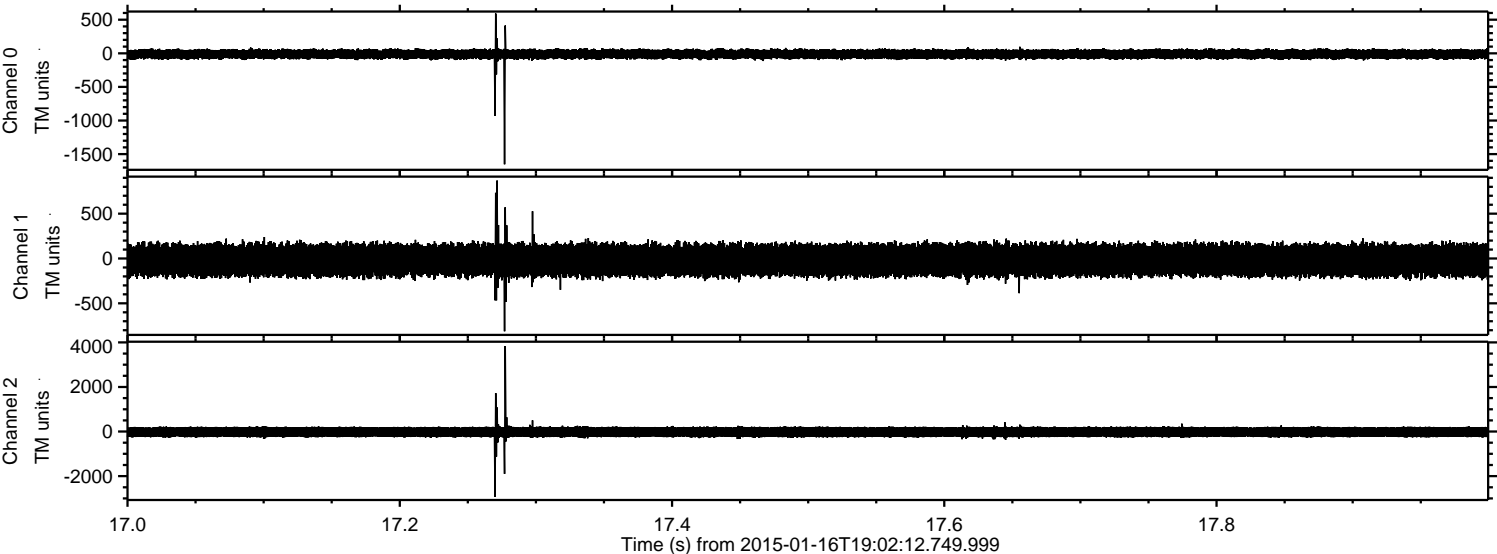

ELMAVAN 3D WAVEFORMS (Measured data sampled at 50 kHz) 49469 packets of 144 samples from 2015-01-16T19:02:12.749.999. Part 139/143

Processed Sat Jan 17 23:04:20 2015 by ELM ver.2012-10-06 from 001__elm20150116_190211__dat00.bin

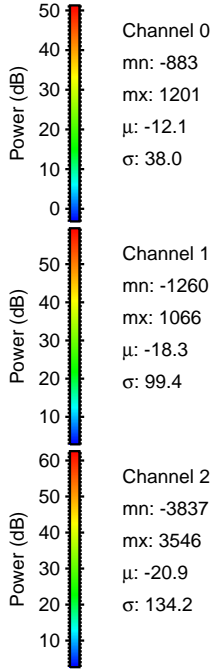
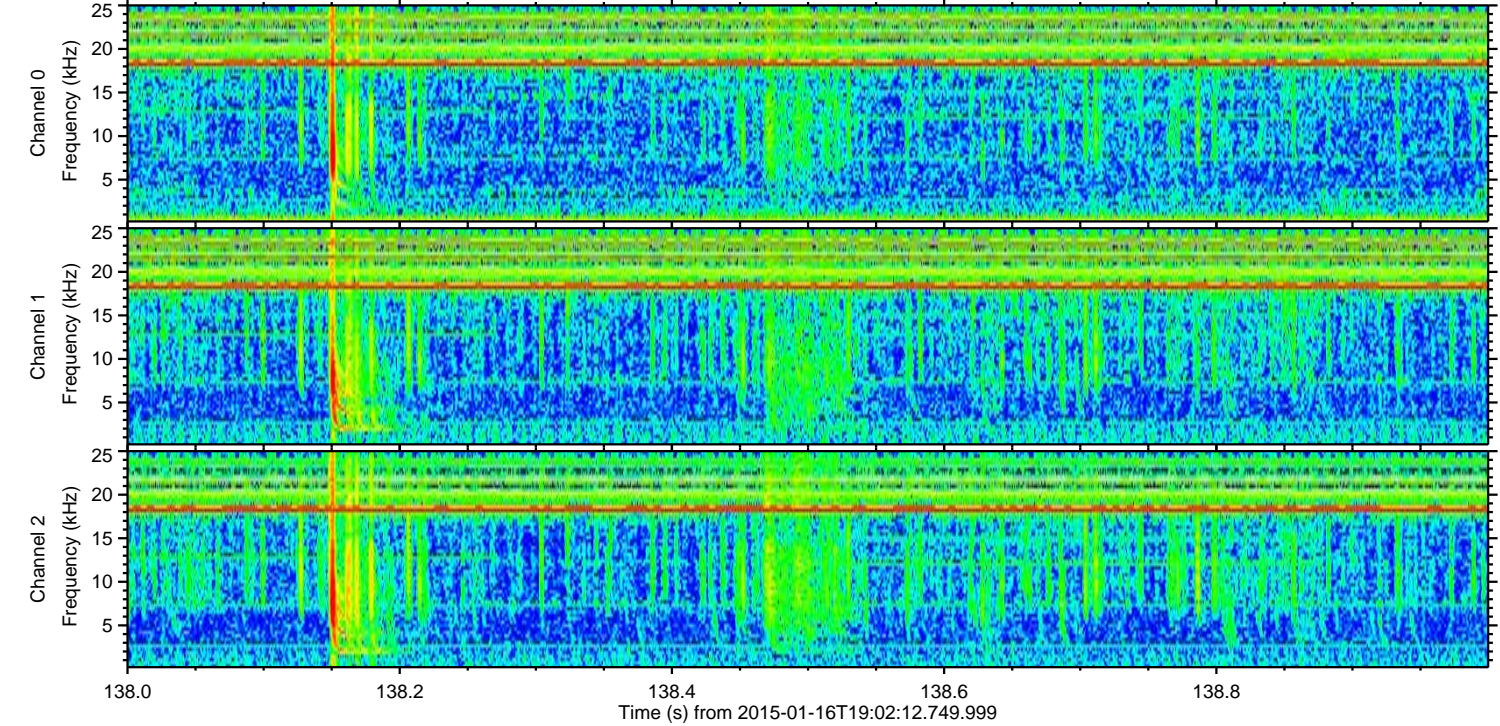
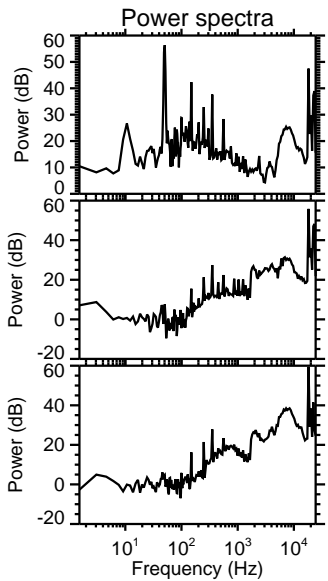
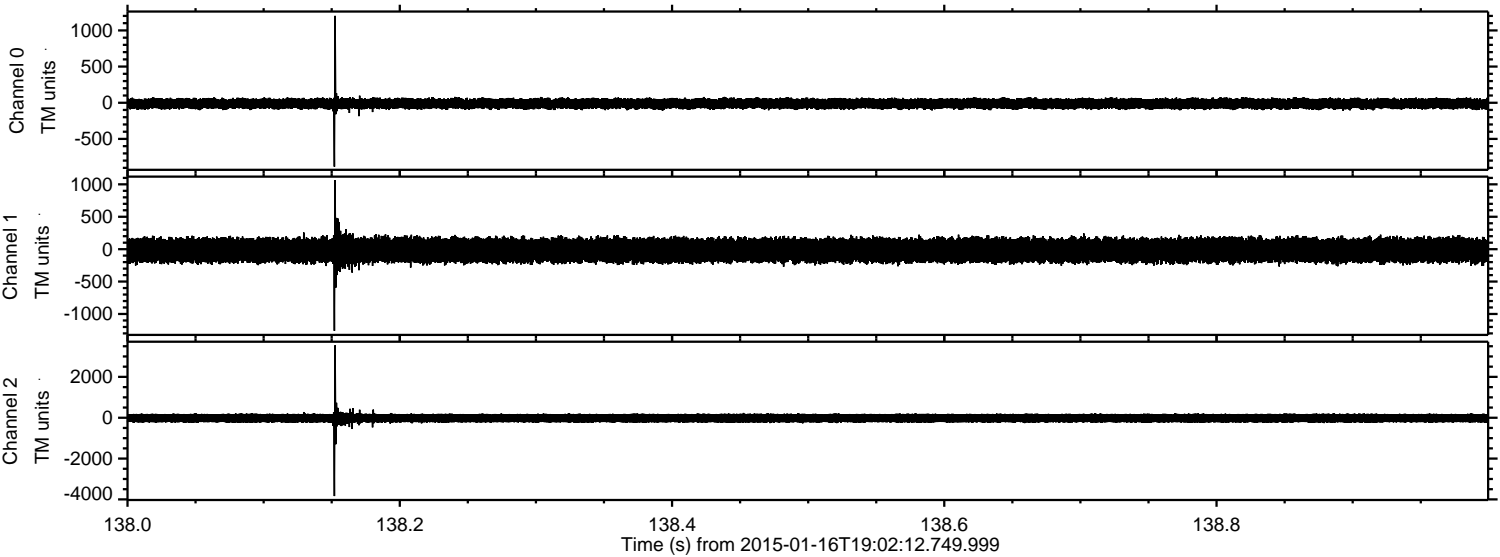

ELMAVAN 3D WAVEFORMS (Measured data sampled at 50 kHz) 49469 packets of 144 samples from 2015-01-16T19:02:12.749.999. Part 78/143

Processed Sat Jan 17 23:04:21 2015 by ELM ver.2012-10-06 from 001__elm20150116_190211__dat00.bin

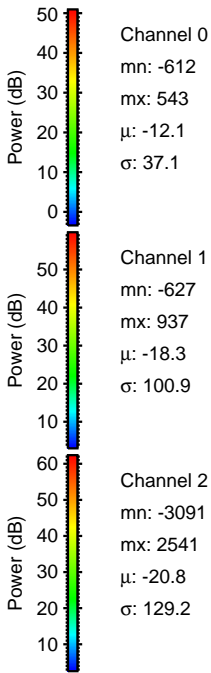
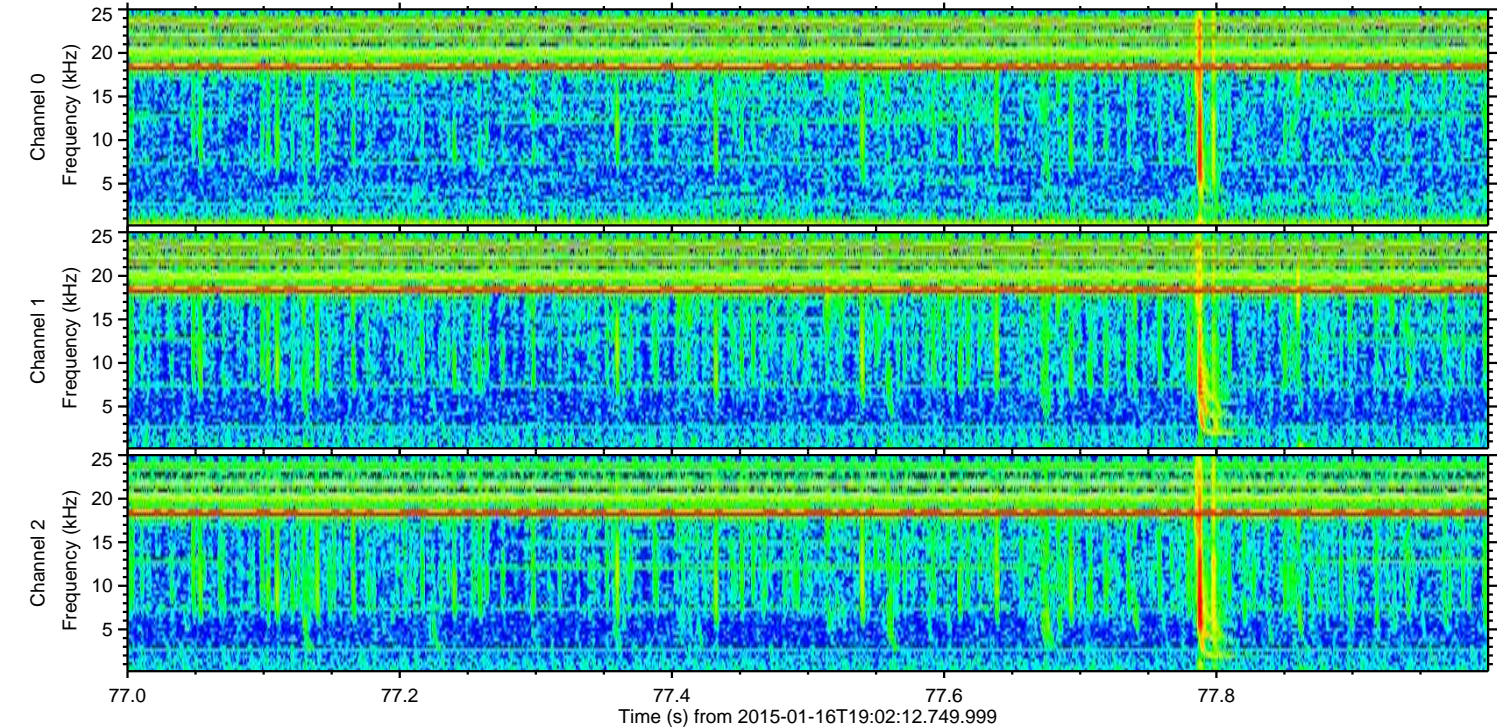
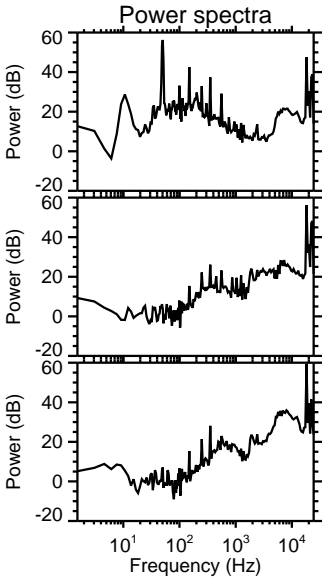
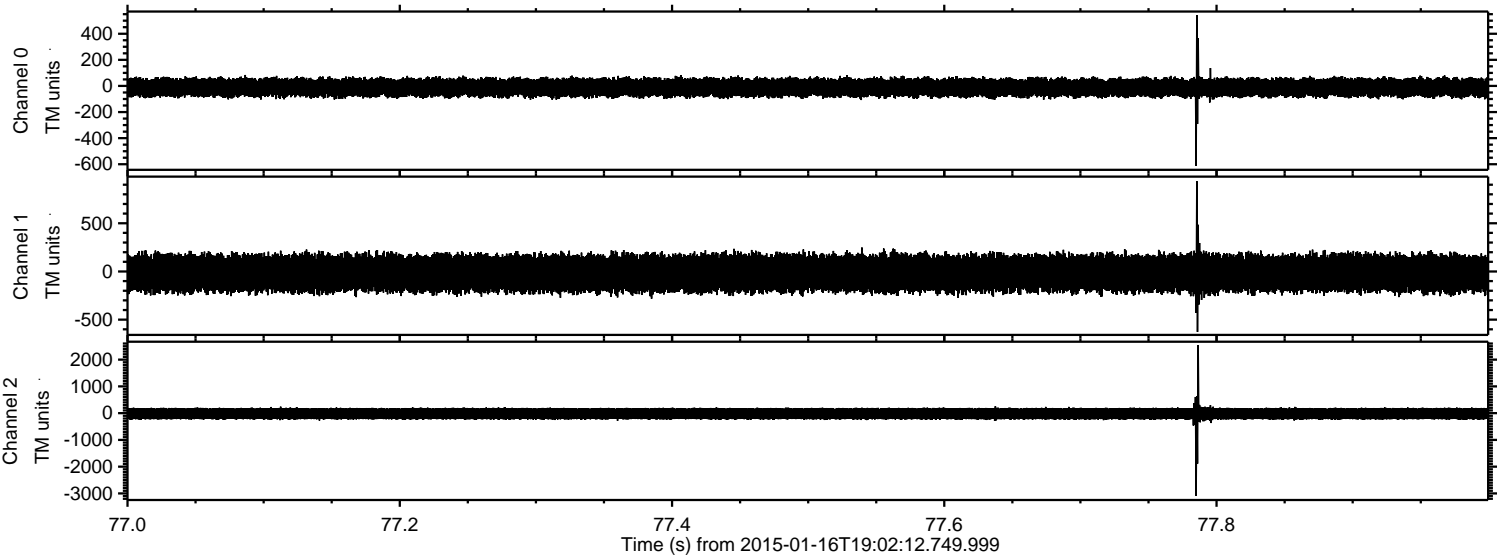

ELMAVAN 3D WAVEFORMS (Measured data sampled at 50 kHz) 49469 packets of 144 samples from 2015-01-16T19:02:12.749.999. Part 121/143

Processed Sat Jan 17 23:04:22 2015 by ELM ver.2012-10-06 from 001__elm20150116_190211__dat00.bin

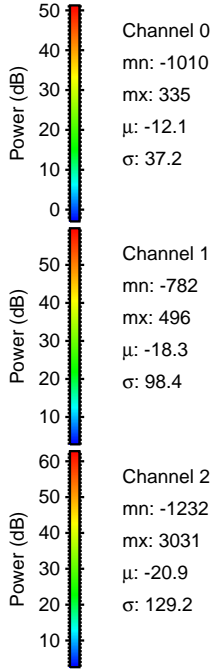
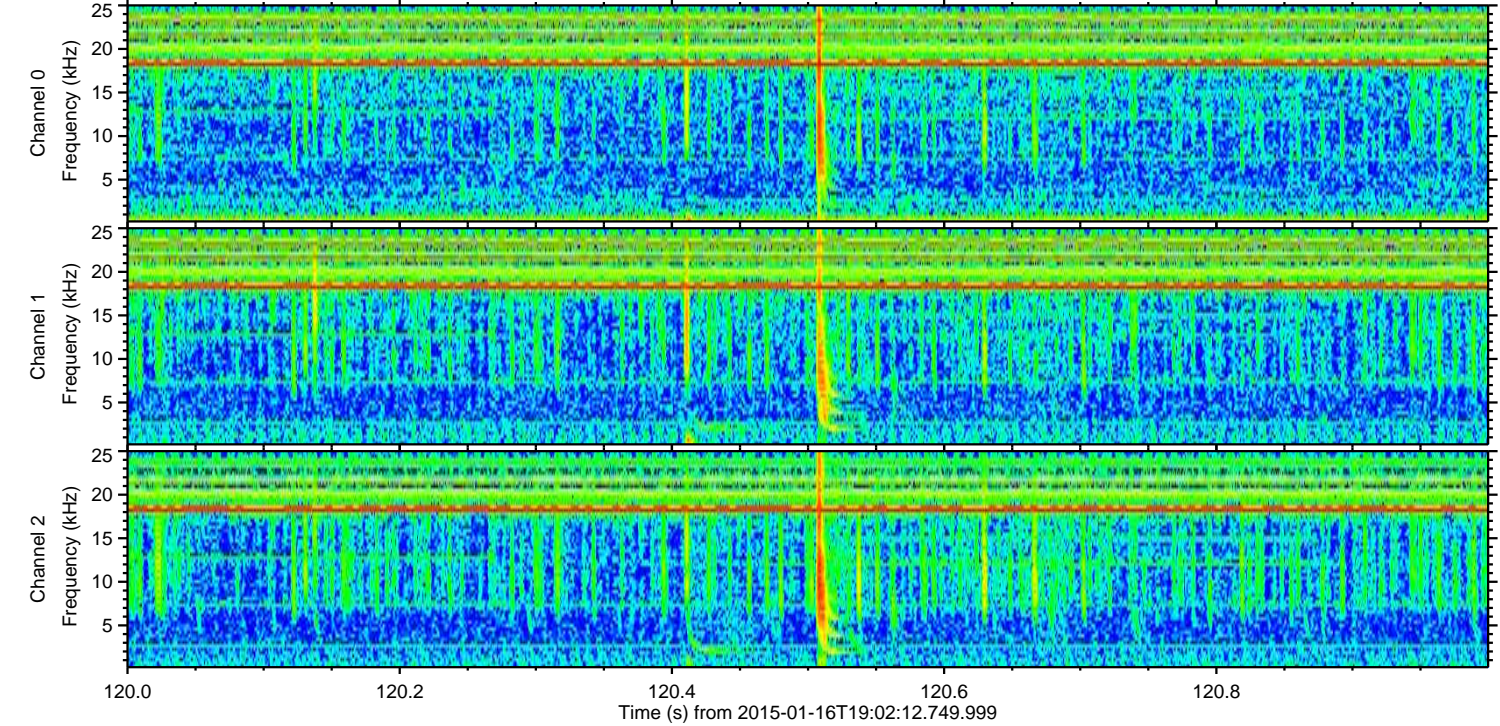
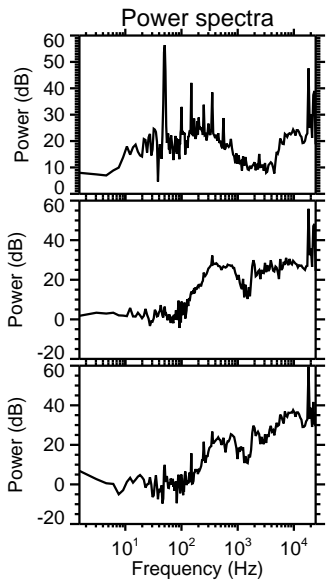
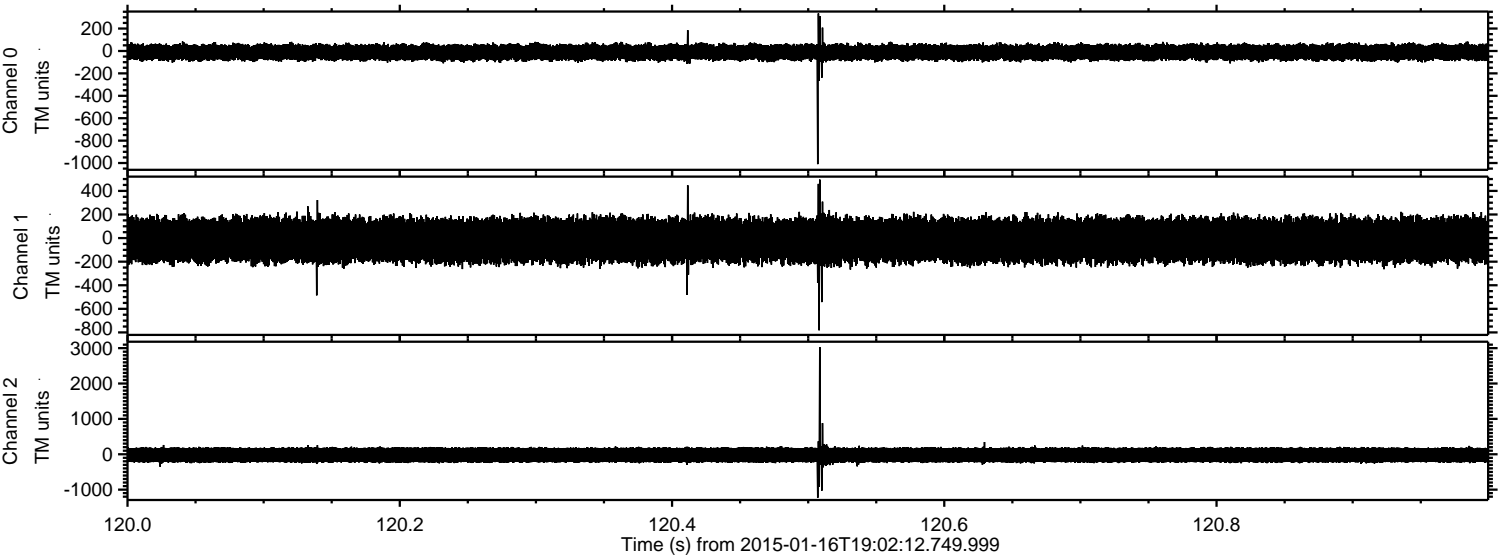

Channel 0
mn: -1010
mx: 335
 μ : -12.1
 σ : 37.2

Channel 1
mn: -782
mx: 496
 μ : -18.3
 σ : 98.4

Channel 2
mn: -1232
mx: 3031
 μ : -20.9
 σ : 129.2

Processed Sat Jan 17 23:04:23 2015 by ELM ver.2012-10-06 from 001__elm20150116_190211__dat00.bin

