

ELMAVAN 3D WAVEFORMS (Measured data sampled at 50 kHz) 49525 packets of 144 samples from 2015-01-16T18:27:11.531.999.

Processed Sat Jan 17 20:08:44 2015 by ELM ver.2012-10-06 from 001__elm20150116_182710__dat00.bin

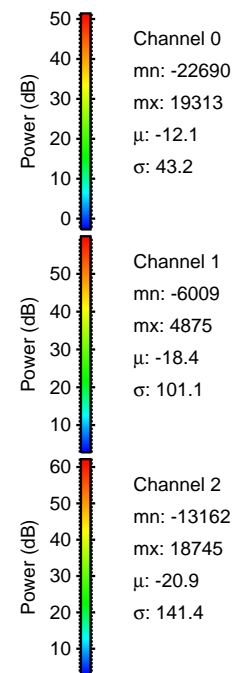
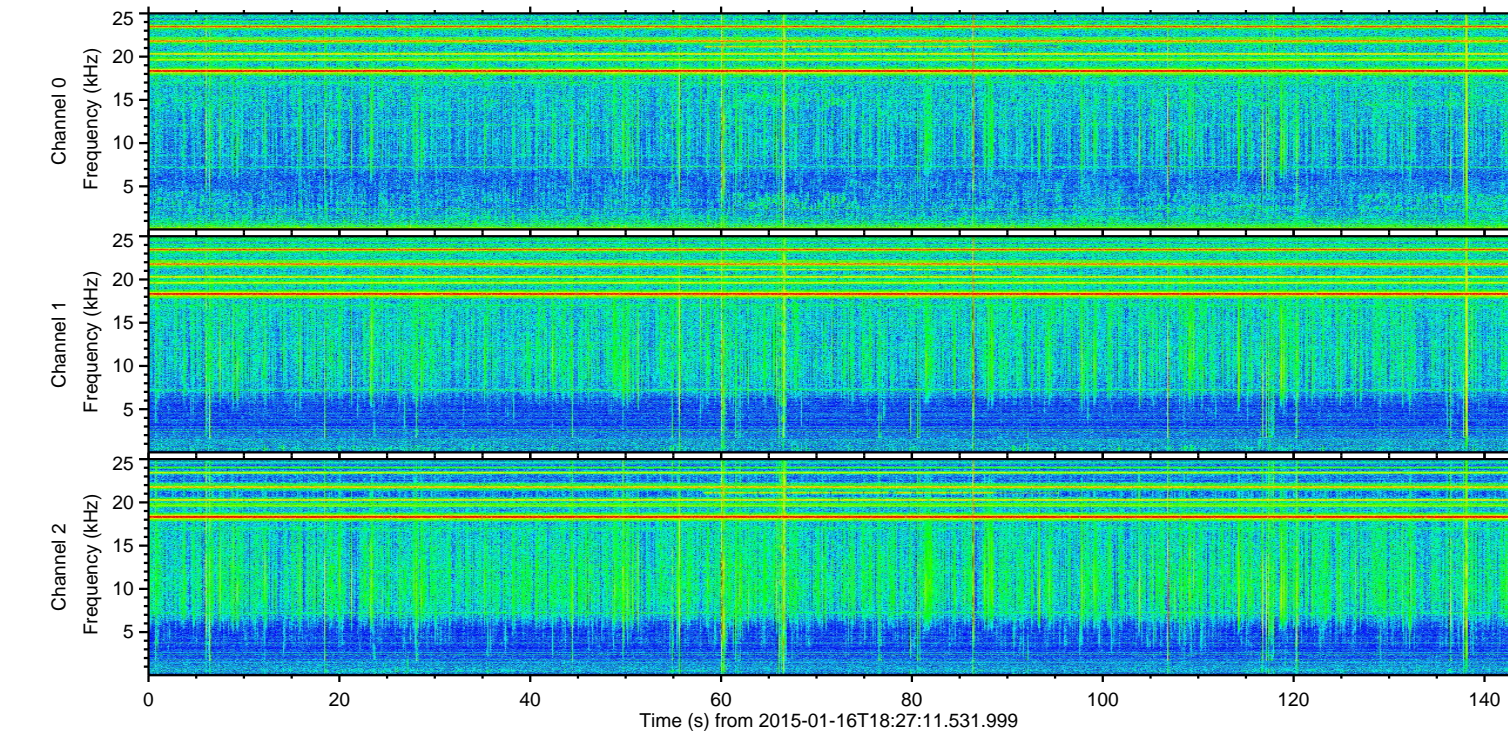
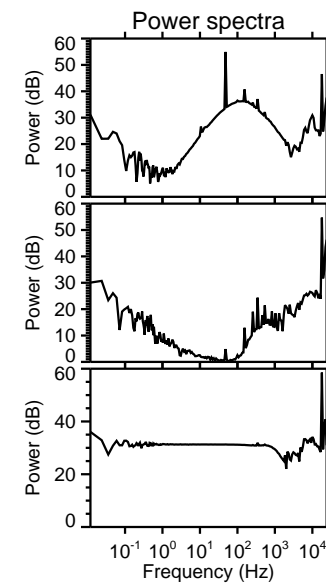
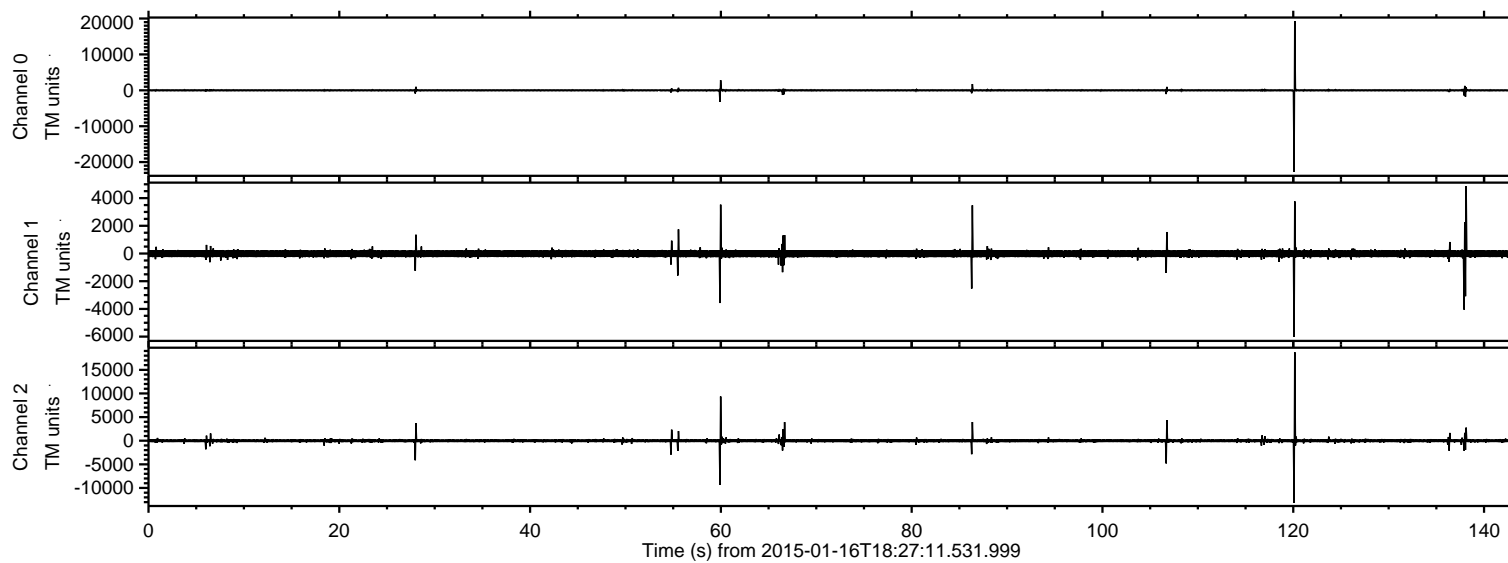

ELMAVAN 3D WAVEFORMS (Measured data sampled at 50 kHz) 49525 packets of 144 samples from 2015-01-16T18:27:11.531.999. Part 121/143

Processed Sat Jan 17 20:09:01 2015 by ELM ver.2012-10-06 from 001__elm20150116_182710__dat00.bin

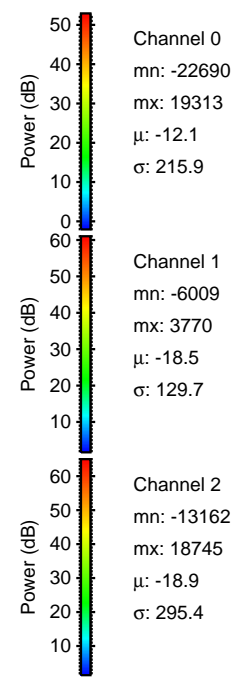
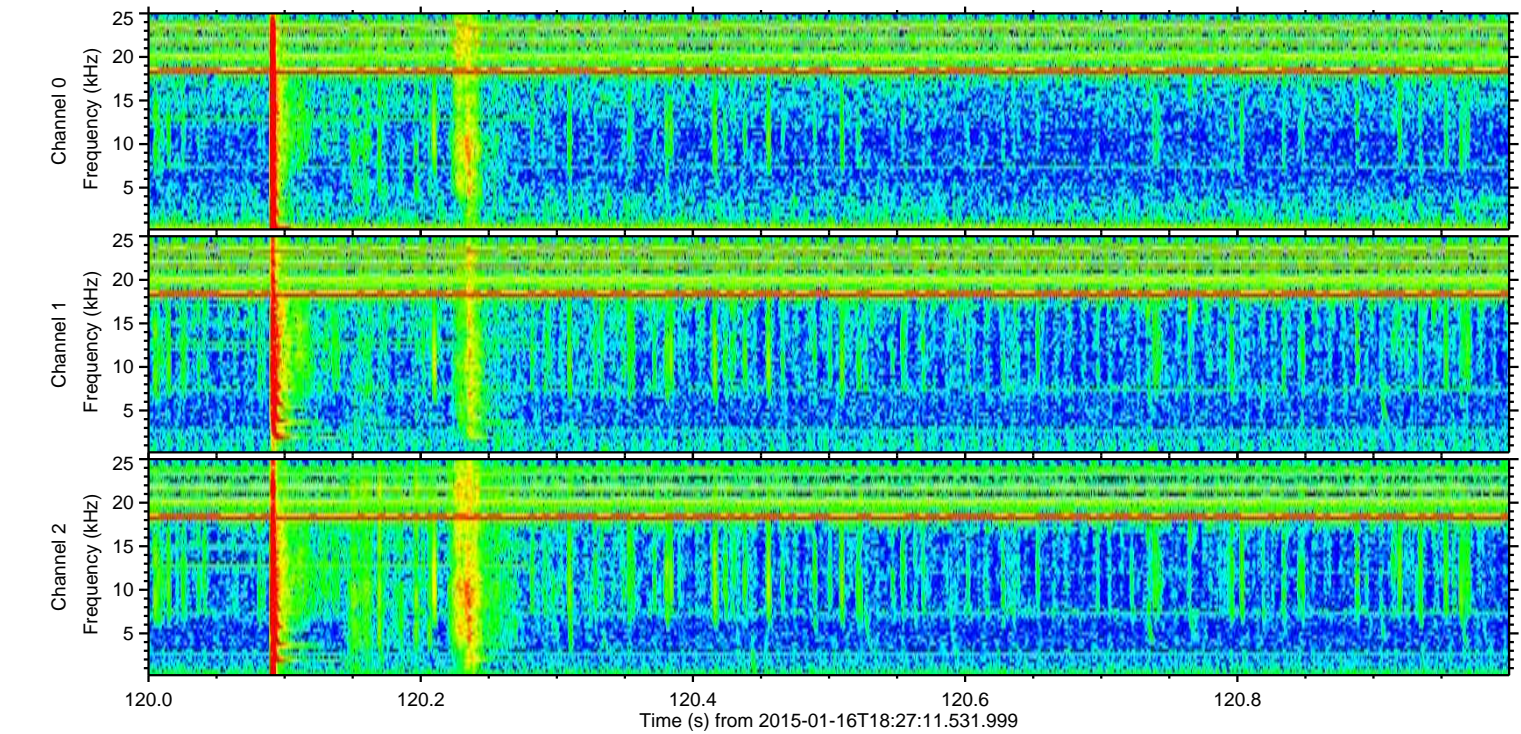
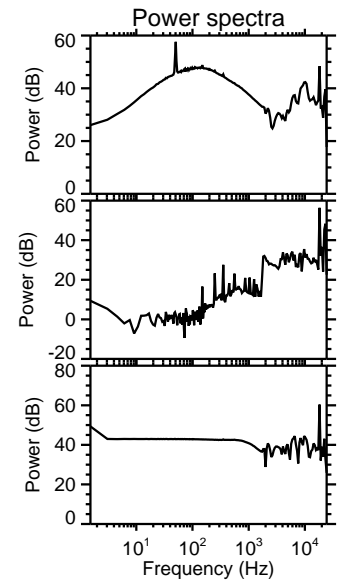
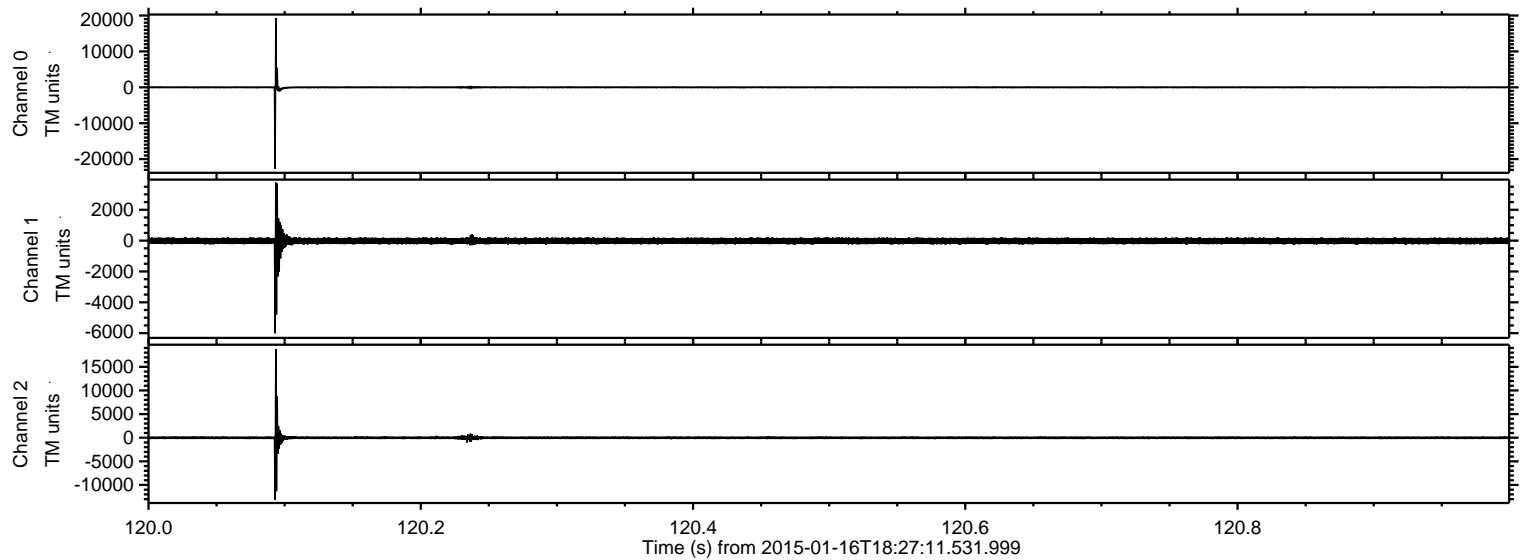

Processed Sat Jan 17 20:09:03 2015 by ELM ver.2012-10-06 from 001__elm20150116_182710__dat00.bin

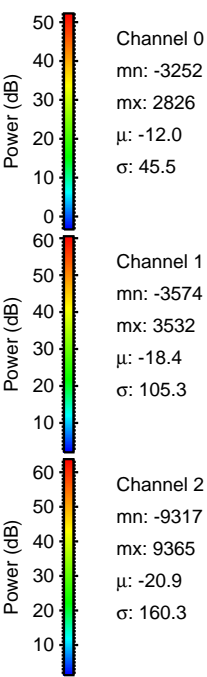
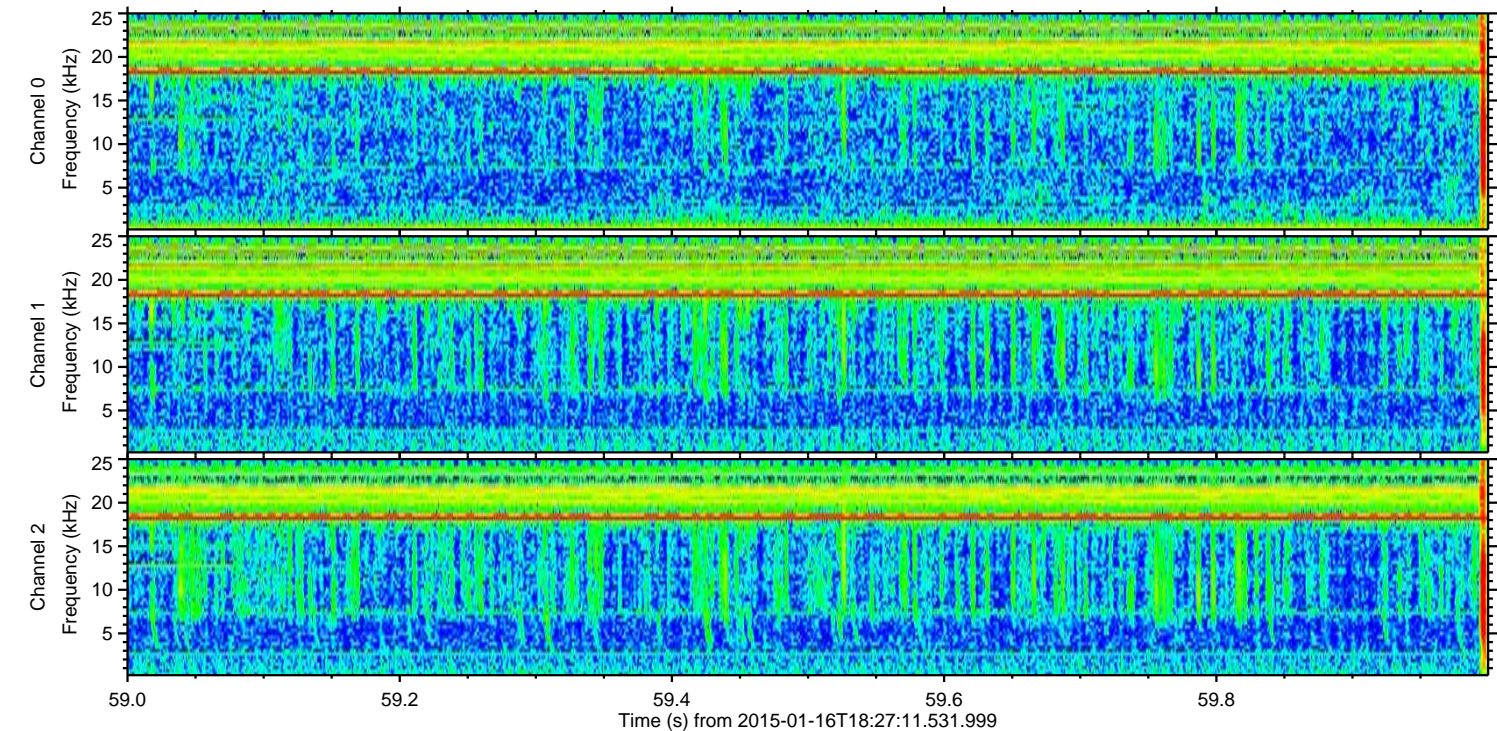
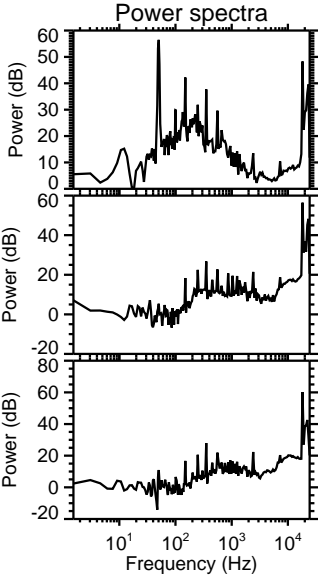
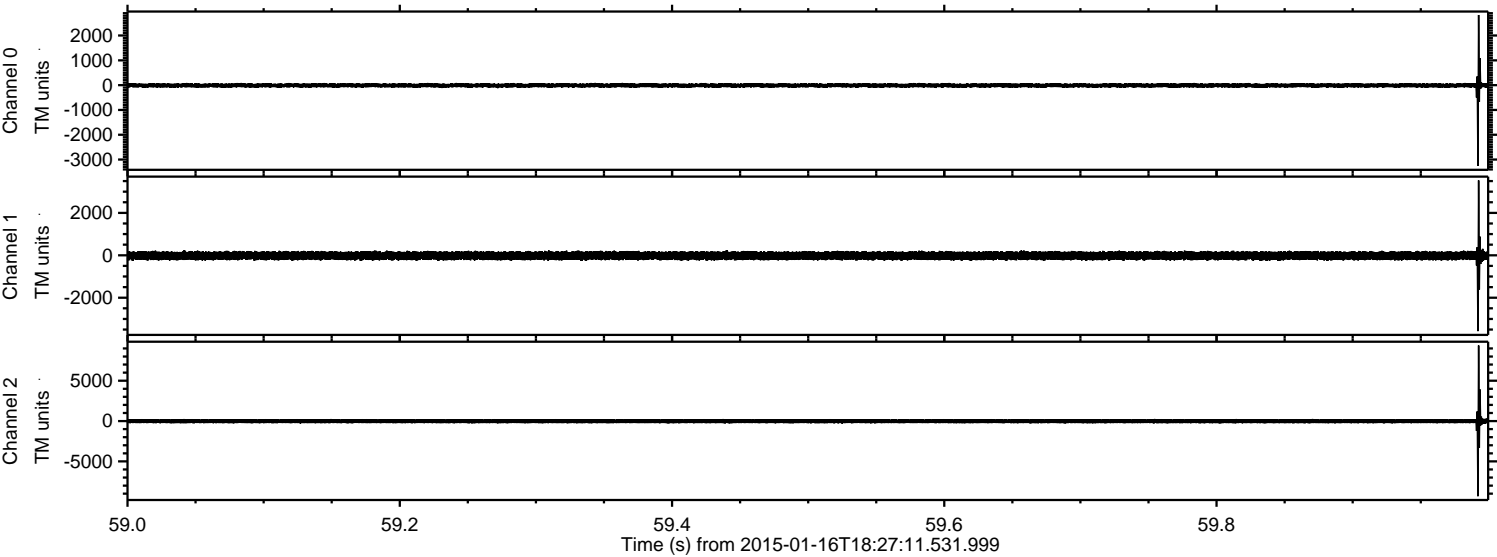

ELMAVAN 3D WAVEFORMS (Measured data sampled at 50 kHz) 49525 packets of 144 samples from 2015-01-16T18:27:11.531.999. Part 139/143

Processed Sat Jan 17 20:09:05 2015 by ELM ver.2012-10-06 from 001__elm20150116_182710__dat00.bin

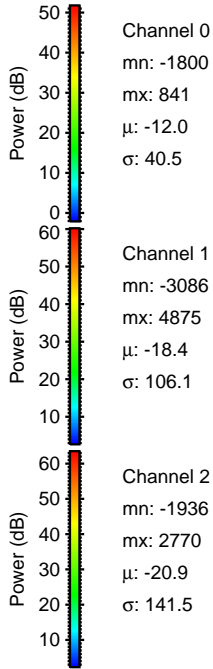
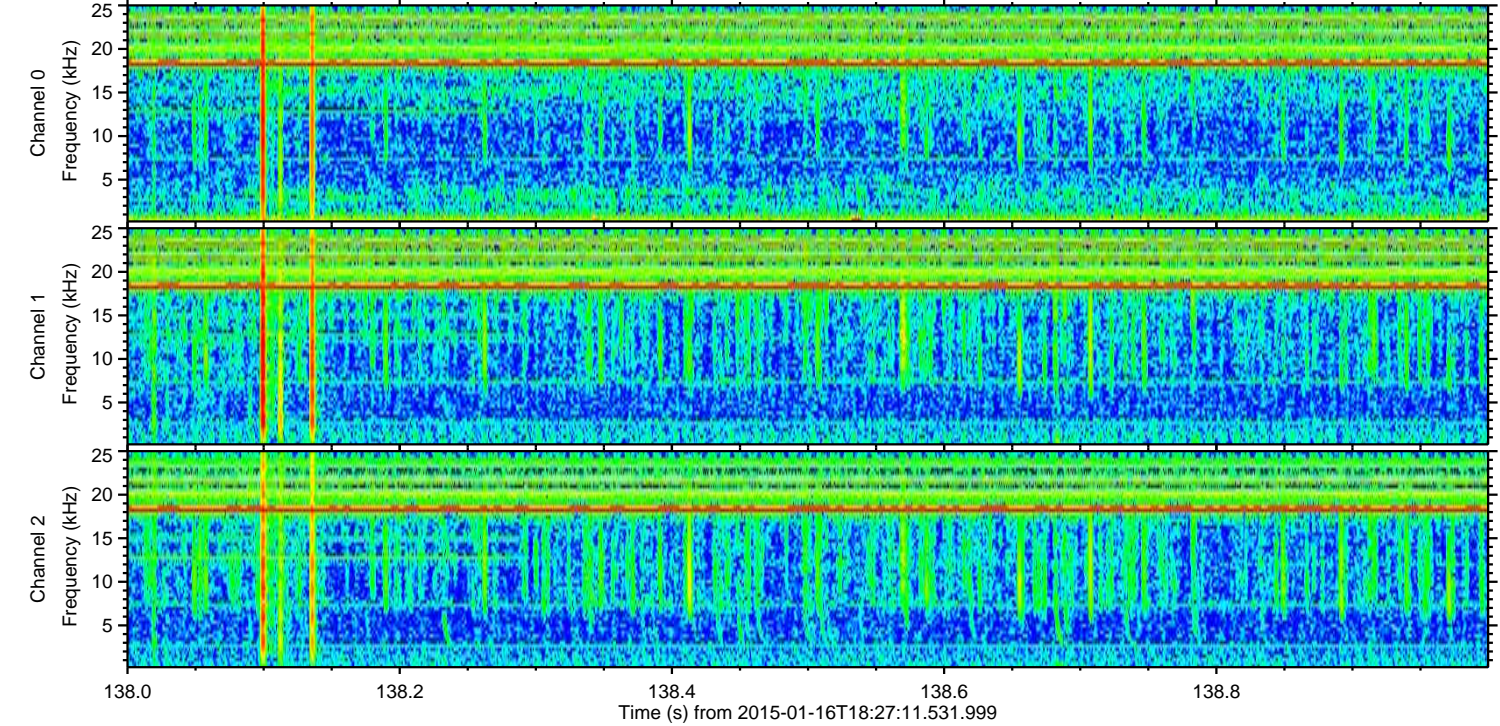
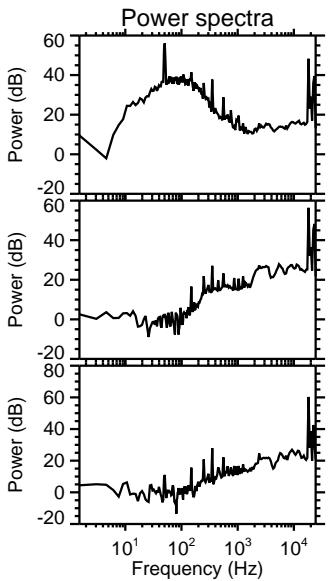
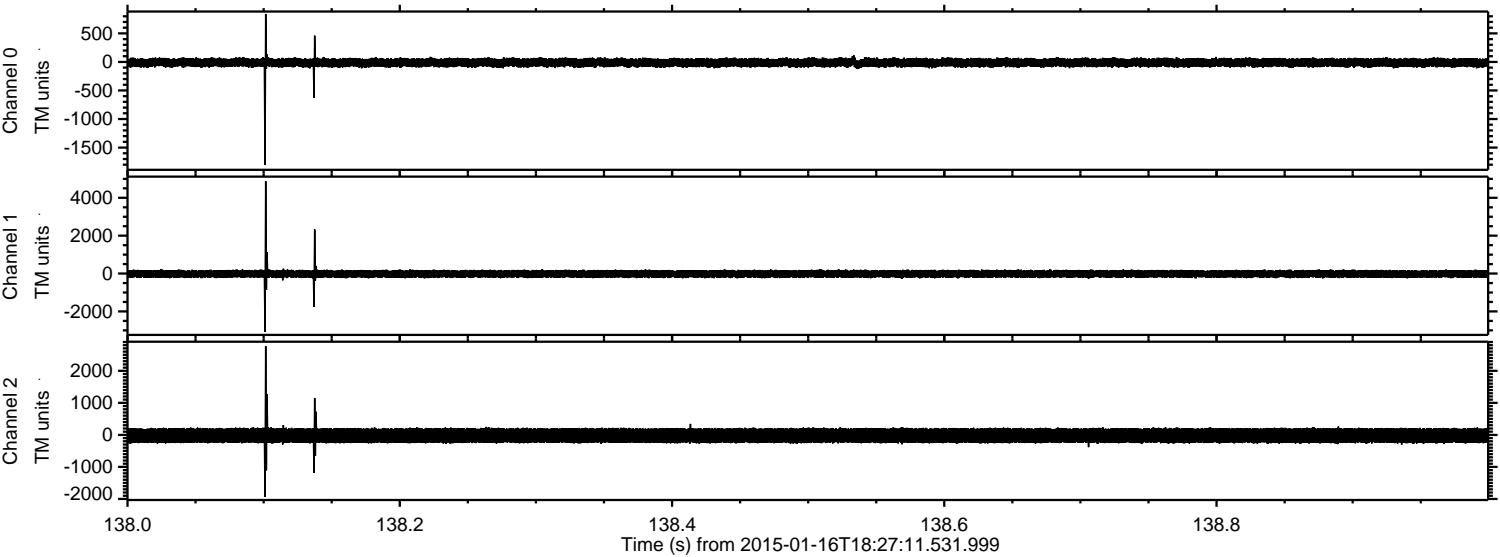

ELMAVAN 3D WAVEFORMS (Measured data sampled at 50 kHz) 49525 packets of 144 samples from 2015-01-16T18:27:11.531.999. Part 107/143

Processed Sat Jan 17 20:09:07 2015 by ELM ver.2012-10-06 from 001__elm20150116_182710__dat00.bin

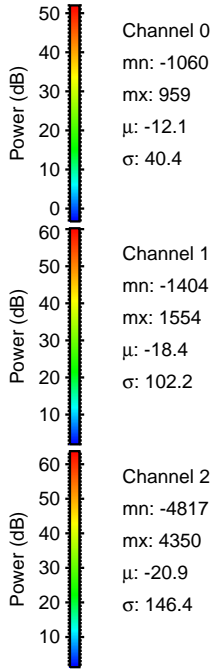
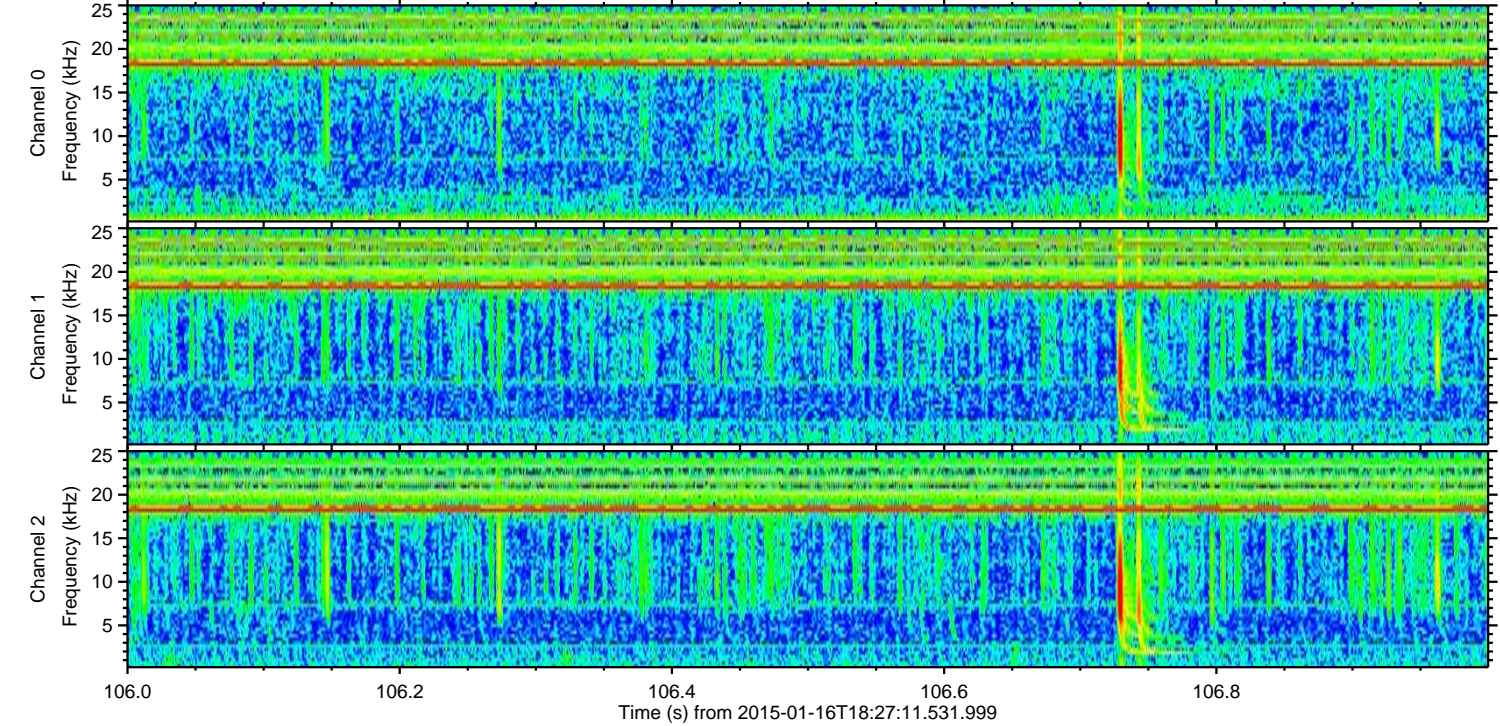
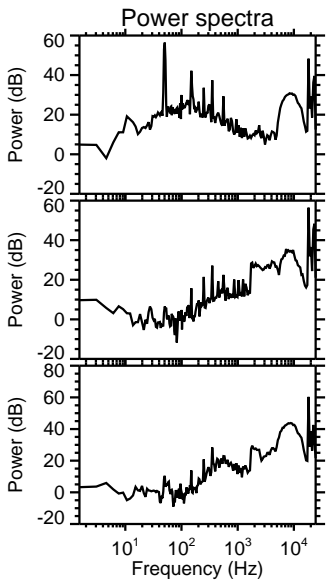
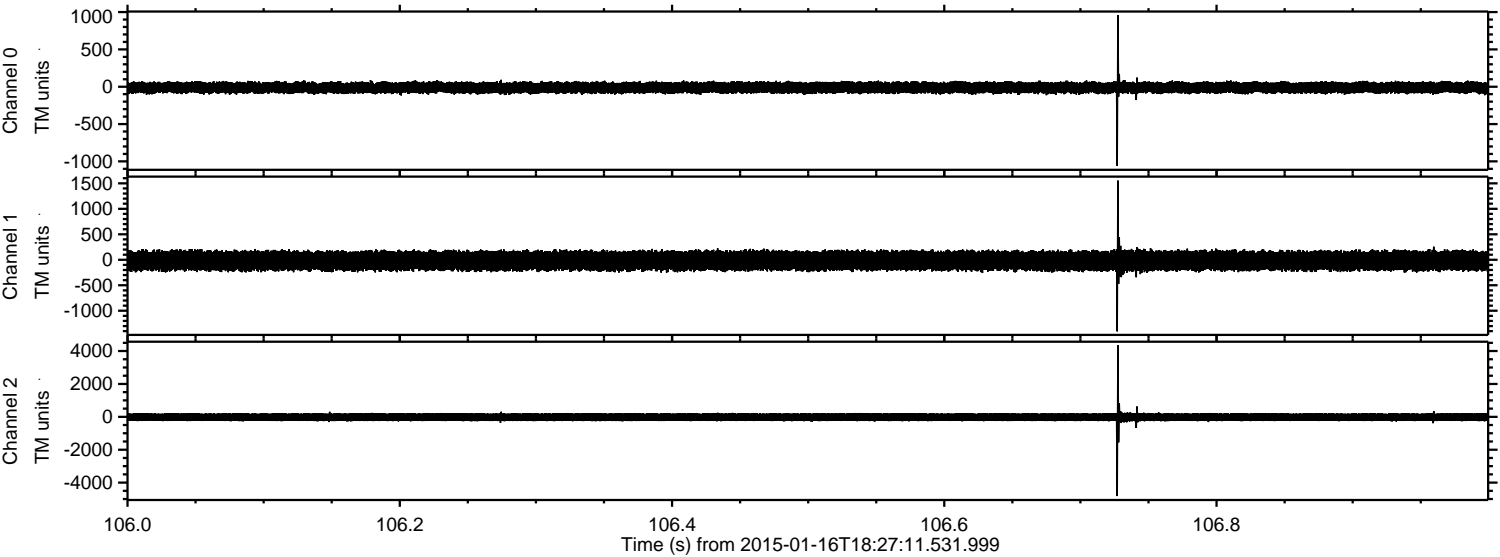

Channel 0
mn: -1060
mx: 959
 μ : -12.1
 σ : 40.4

Channel 1
mn: -1404
mx: 1554
 μ : -18.4
 σ : 102.2

Channel 2
mn: -4817
mx: 4350
 μ : -20.9
 σ : 146.4

Processed Sat Jan 17 20:09:09 2015 by ELM ver.2012-10-06 from 001__elm20150116_182710__dat00.bin

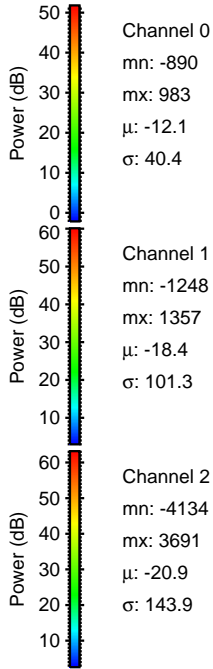
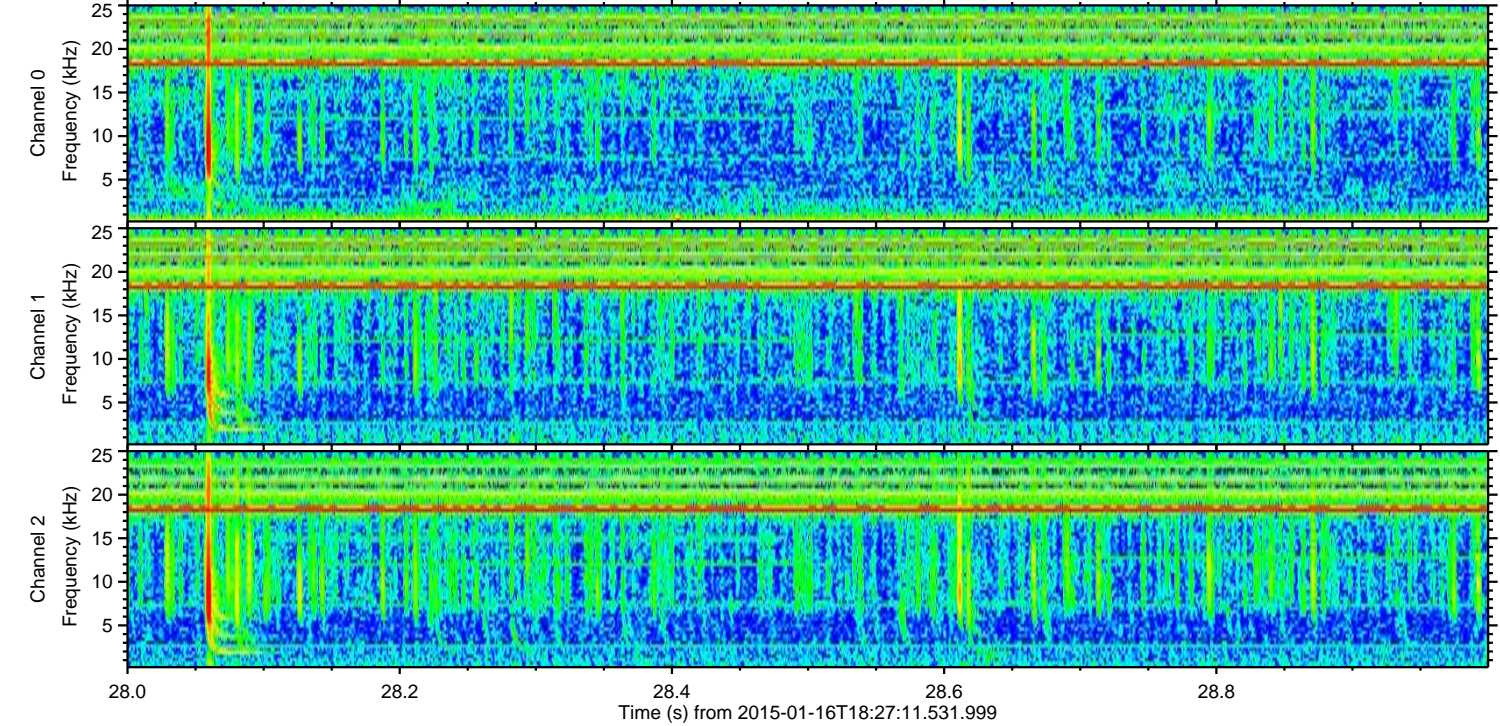
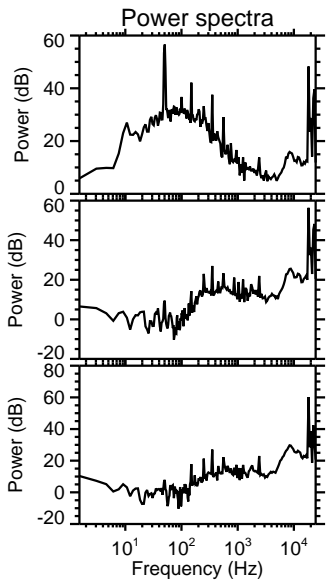
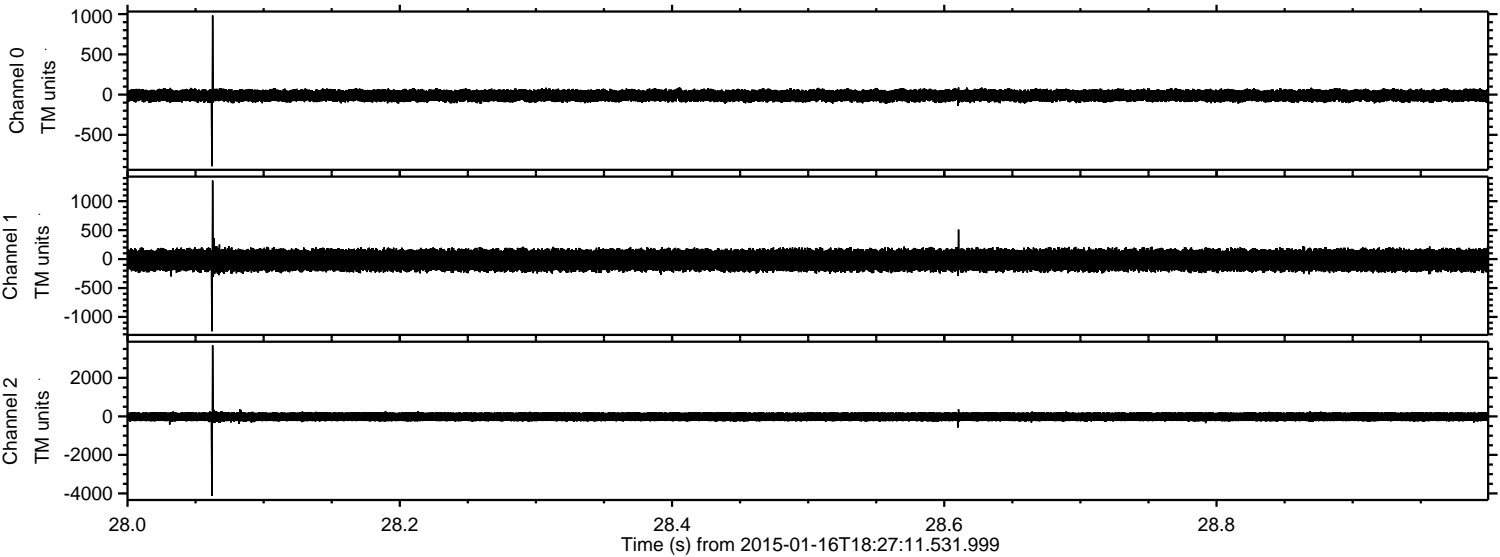

ELMAVAN 3D WAVEFORMS (Measured data sampled at 50 kHz) 49525 packets of 144 samples from 2015-01-16T18:27:11.531.999. Part 138/143

Processed Sat Jan 17 20:09:11 2015 by ELM ver.2012-10-06 from 001__elm20150116_182710__dat00.bin

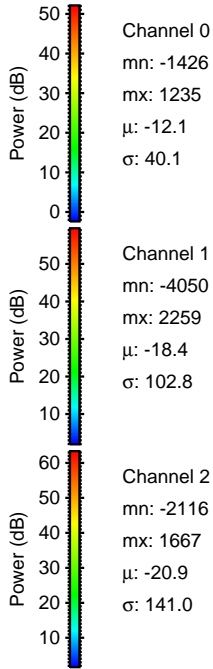
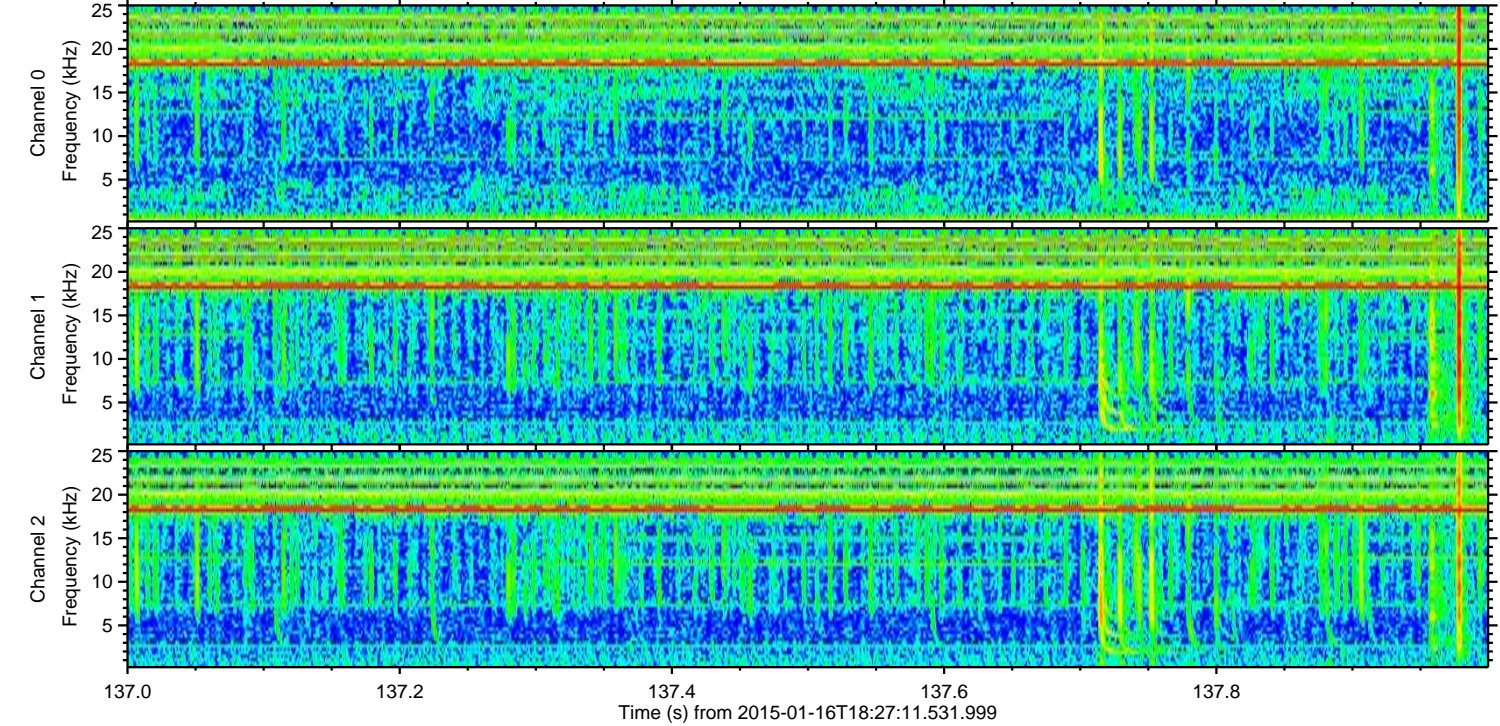
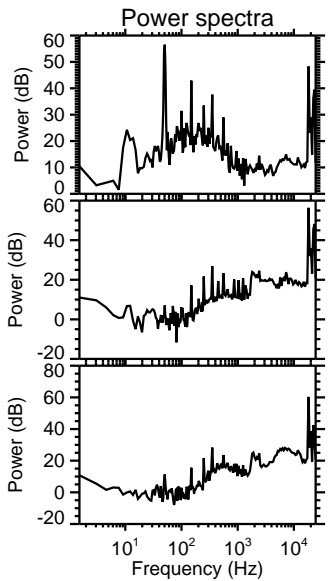
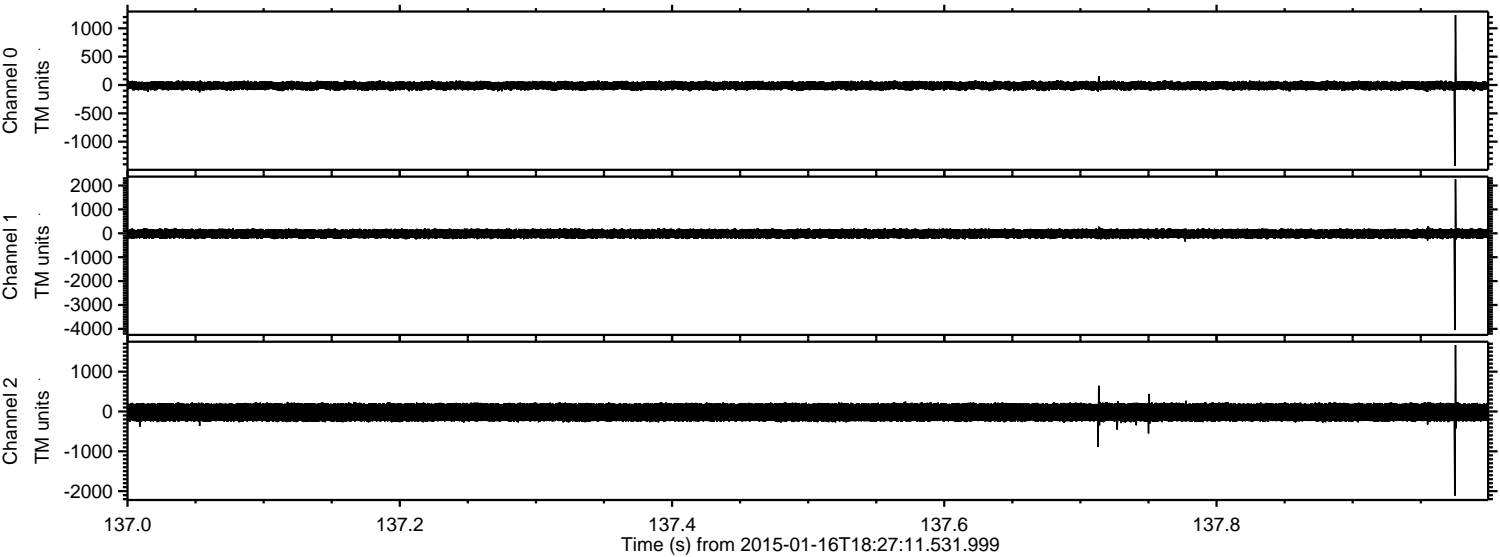

Channel 0
mn: -1426
mx: 1235
 μ : -12.1
 σ : 40.1

Channel 1
mn: -4050
mx: 2259
 μ : -18.4
 σ : 102.8

Channel 2
mn: -2116
mx: 1667
 μ : -20.9
 σ : 141.0

Processed Sat Jan 17 20:09:12 2015 by ELM ver.2012-10-06 from 001__elm20150116_182710__dat00.bin

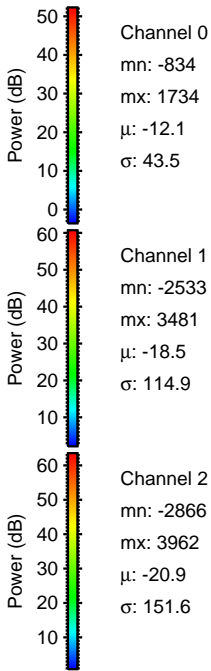
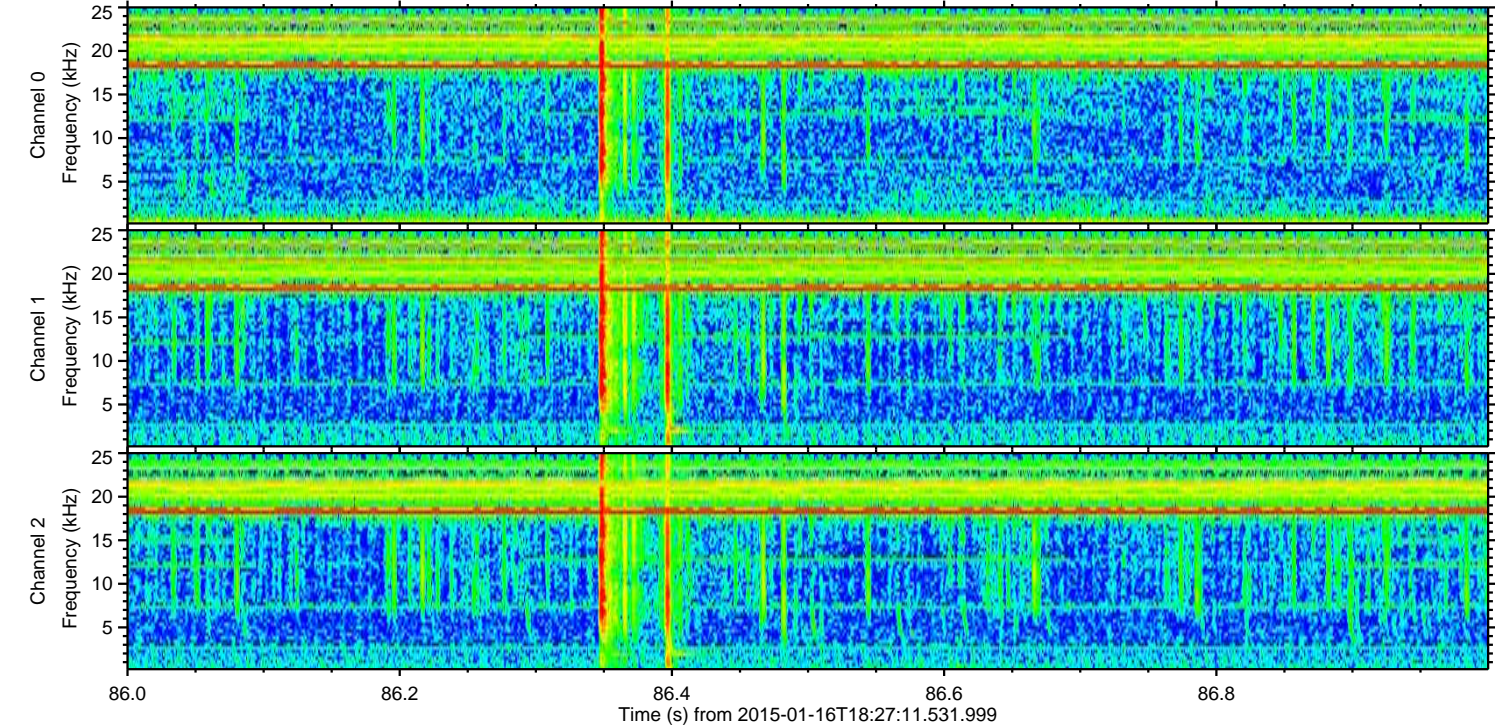
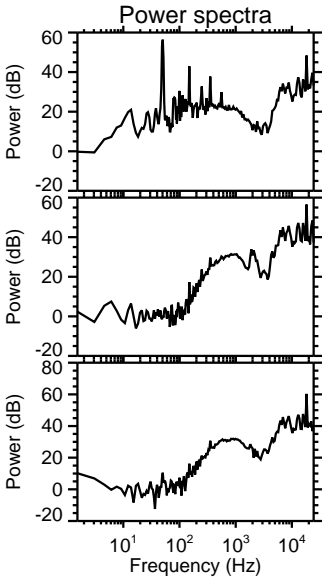
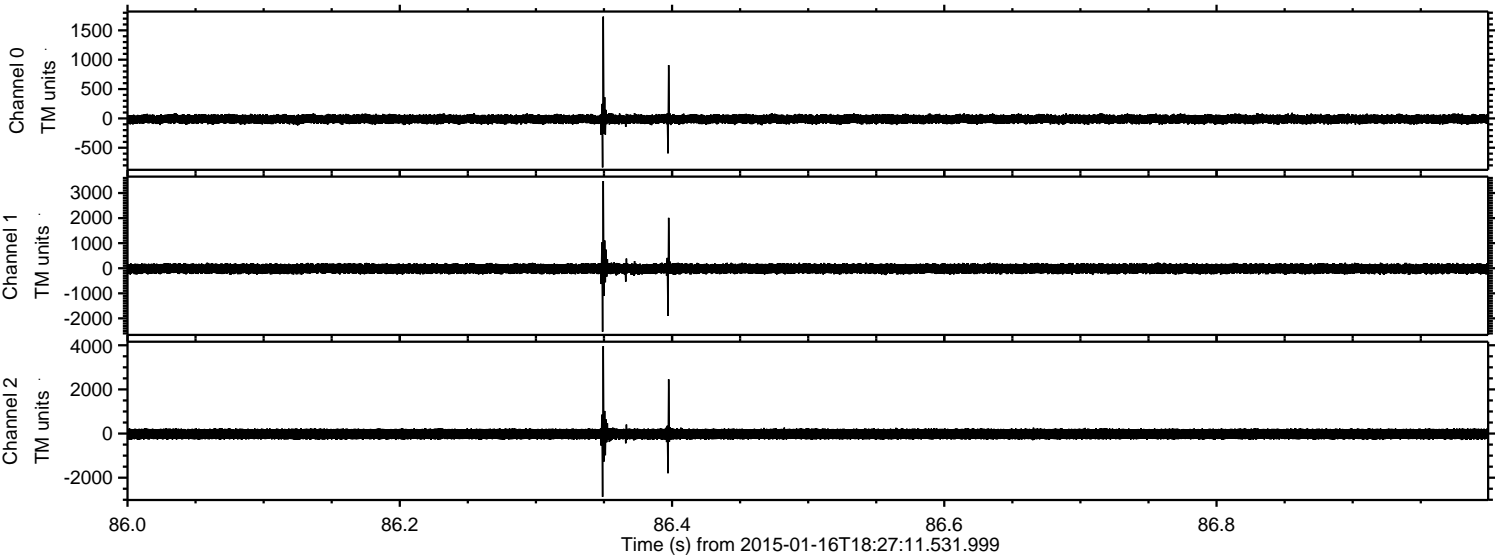

Channel 0
mn: -834
mx: 1734
 μ : -12.1
 σ : 43.5

Channel 1
mn: -2533
mx: 3481
 μ : -18.5
 σ : 114.9

Channel 2
mn: -2866
mx: 3962
 μ : -20.9
 σ : 151.6

Processed Sat Jan 17 20:09:13 2015 by ELM ver.2012-10-06 from 001__elm20150116_182710__dat00.bin

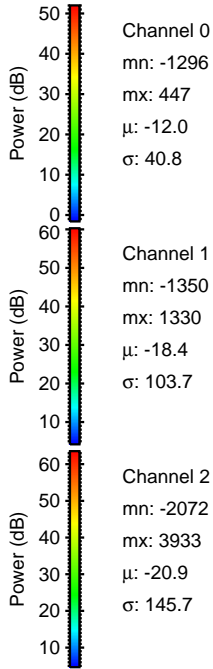
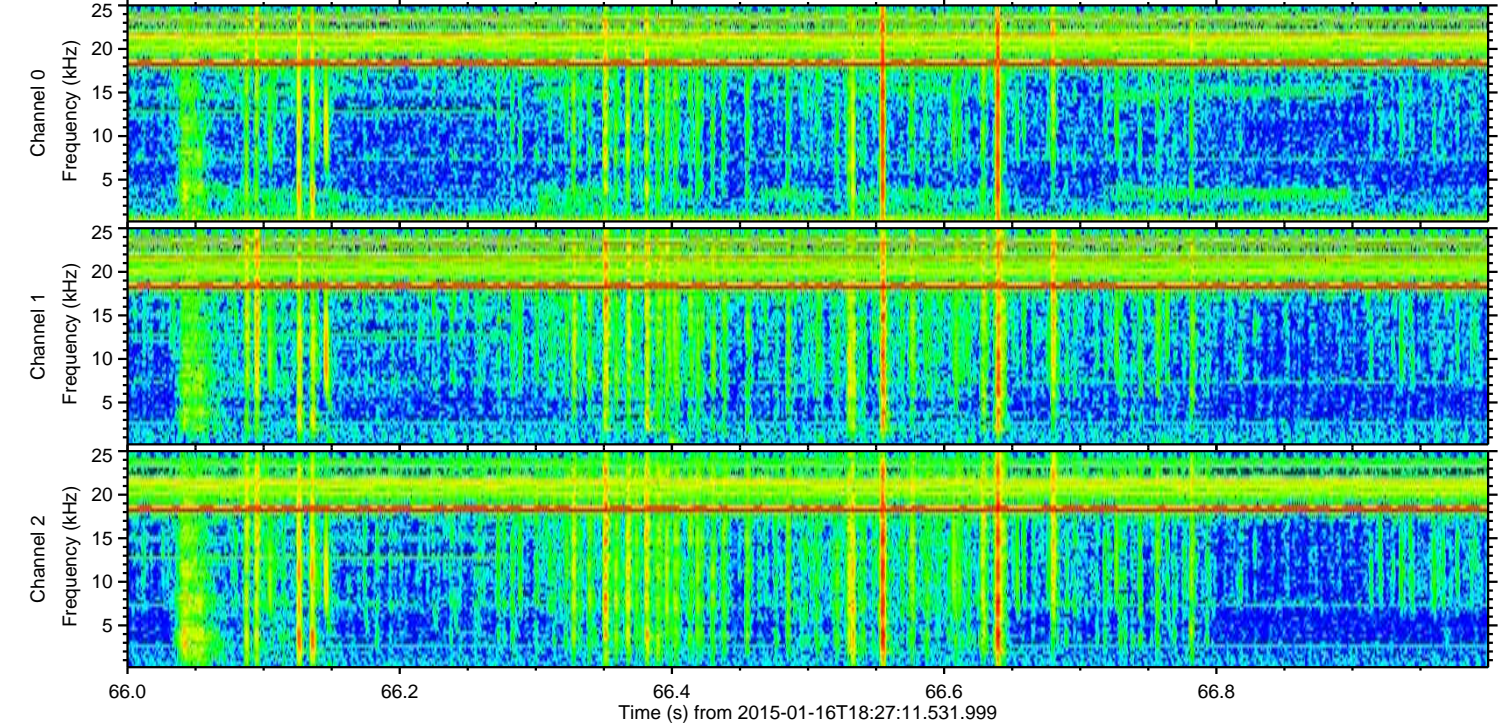
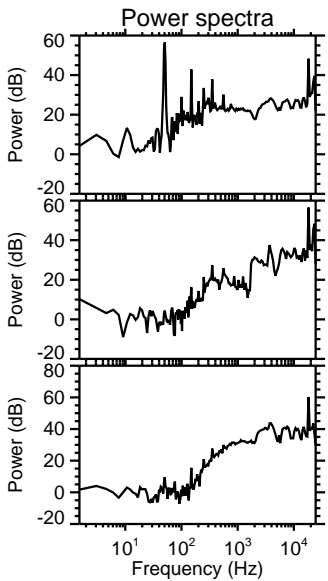
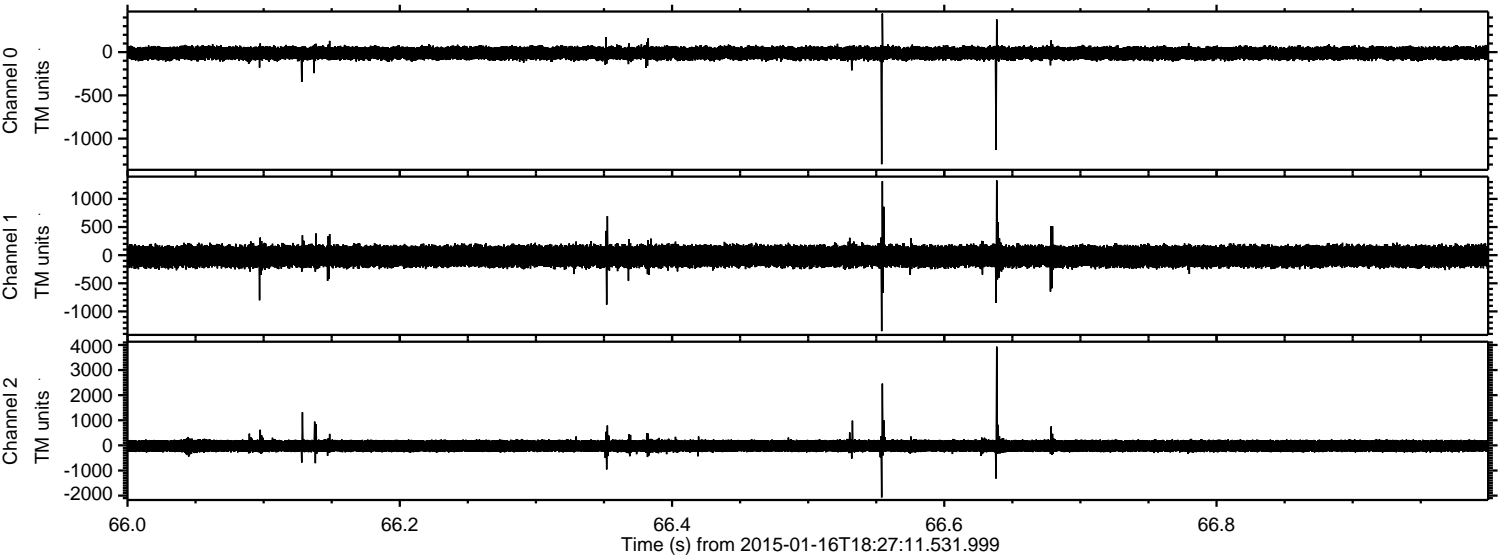

Processed Sat Jan 17 20:09:14 2015 by ELM ver.2012-10-06 from 001__elm20150116_182710__dat00.bin

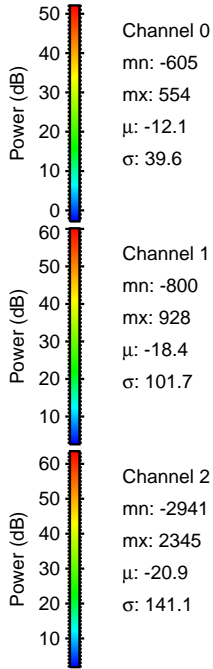
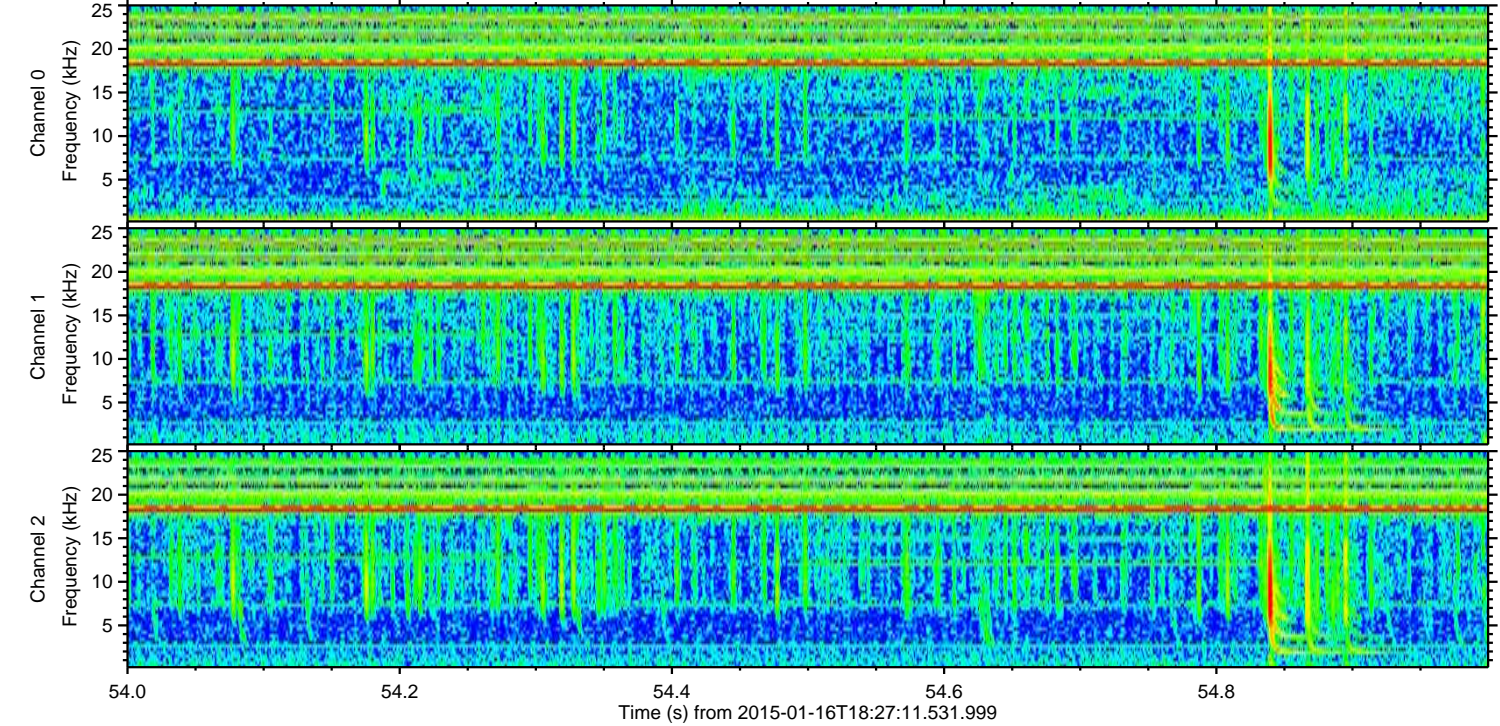
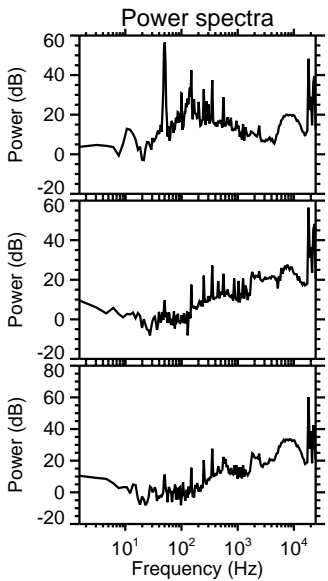
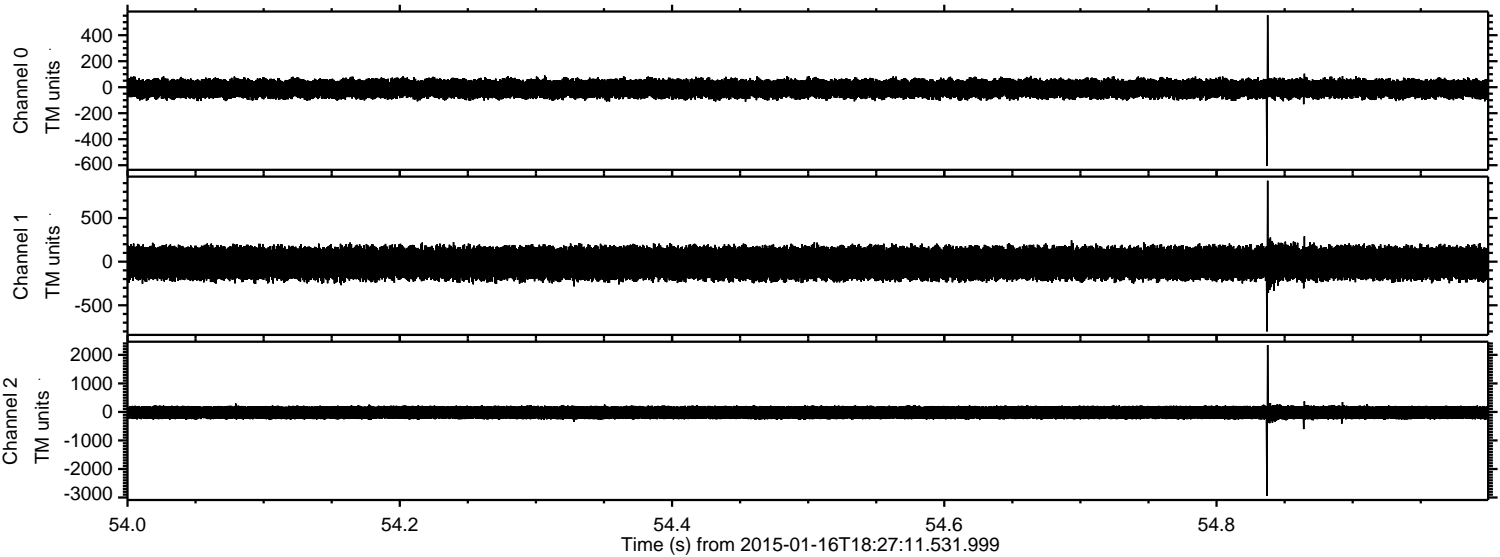

Processed Sat Jan 17 20:09:15 2015 by ELM ver.2012-10-06 from 001__elm20150116_182710__dat00.bin

