

ELMAVAN 3D WAVEFORMS (Measured data sampled at 50 kHz) 49482 packets of 144 samples from 2015-01-16T18:02:10.663.000.

Processed Sat Jan 17 18:31:04 2015 by ELM ver.2012-10-06 from 001__elm20150116_180209__dat00.bin

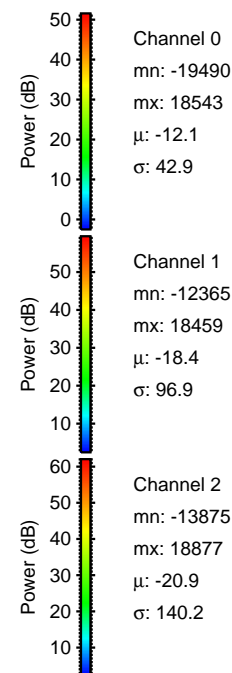
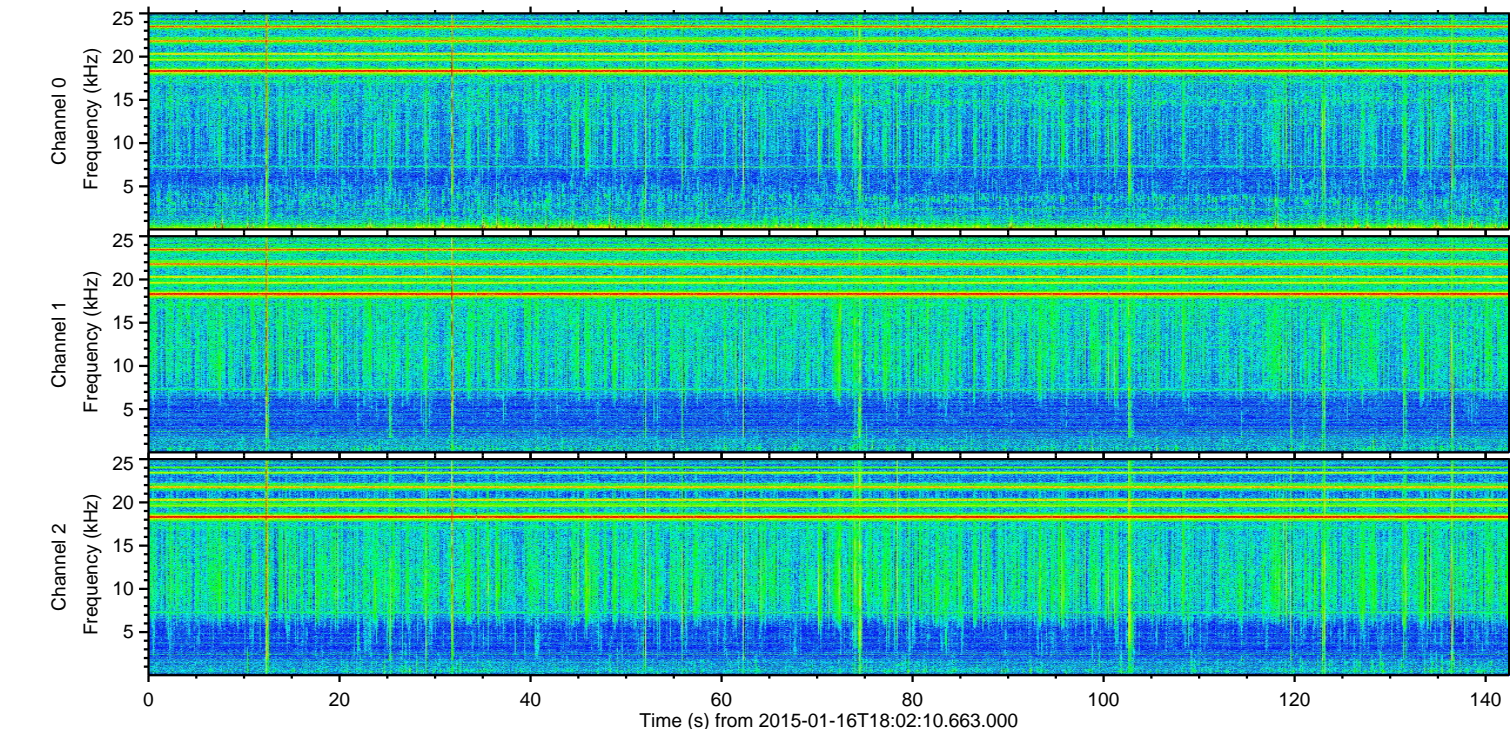
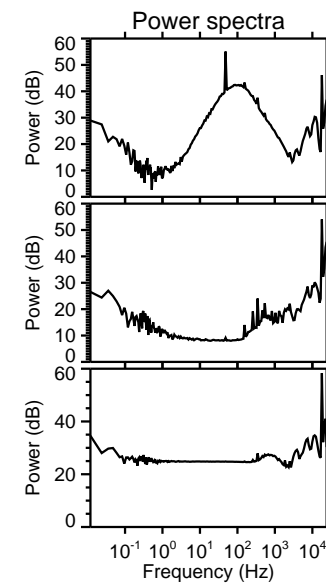
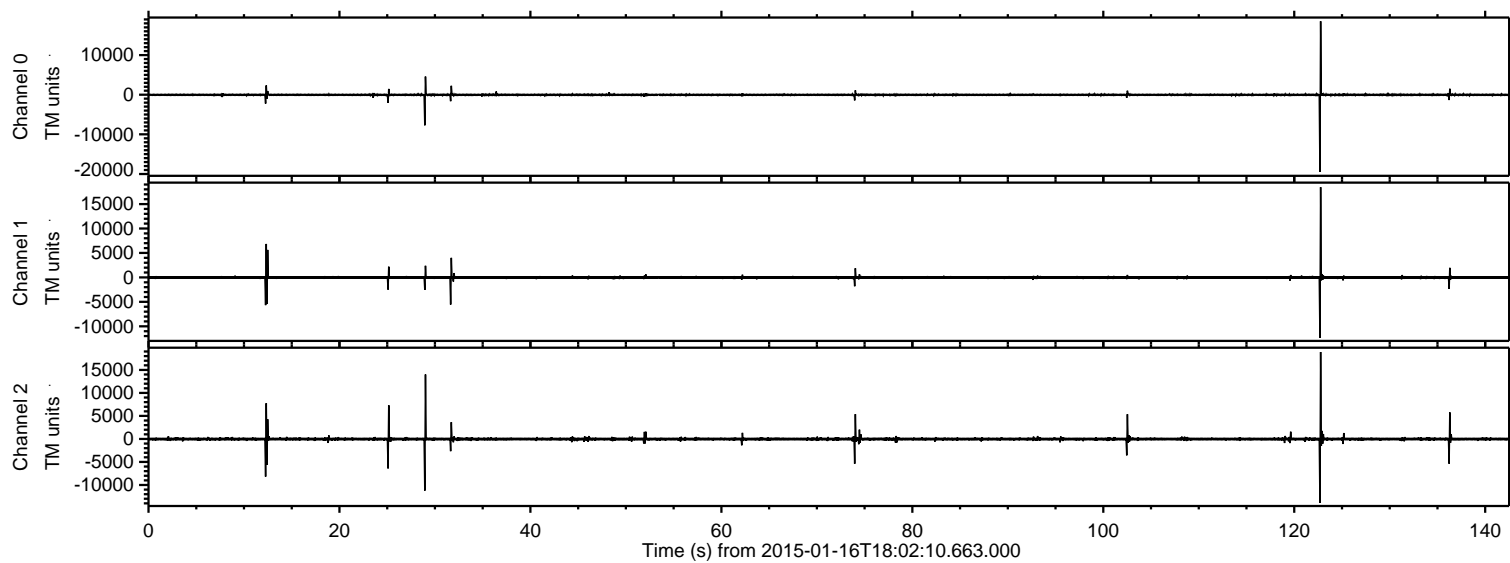

ELMAVAN 3D WAVEFORMS (Measured data sampled at 50 kHz) 49482 packets of 144 samples from 2015-01-16T18:02:10.663.000. Part 123/143

Processed Sat Jan 17 18:31:20 2015 by ELM ver.2012-10-06 from 001__elm20150116_180209__dat00.bin

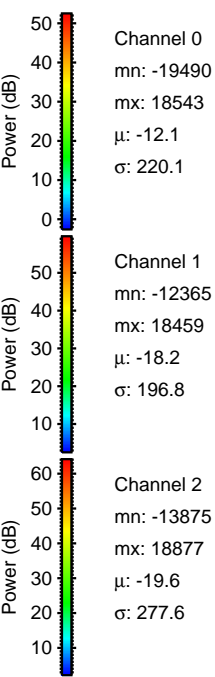
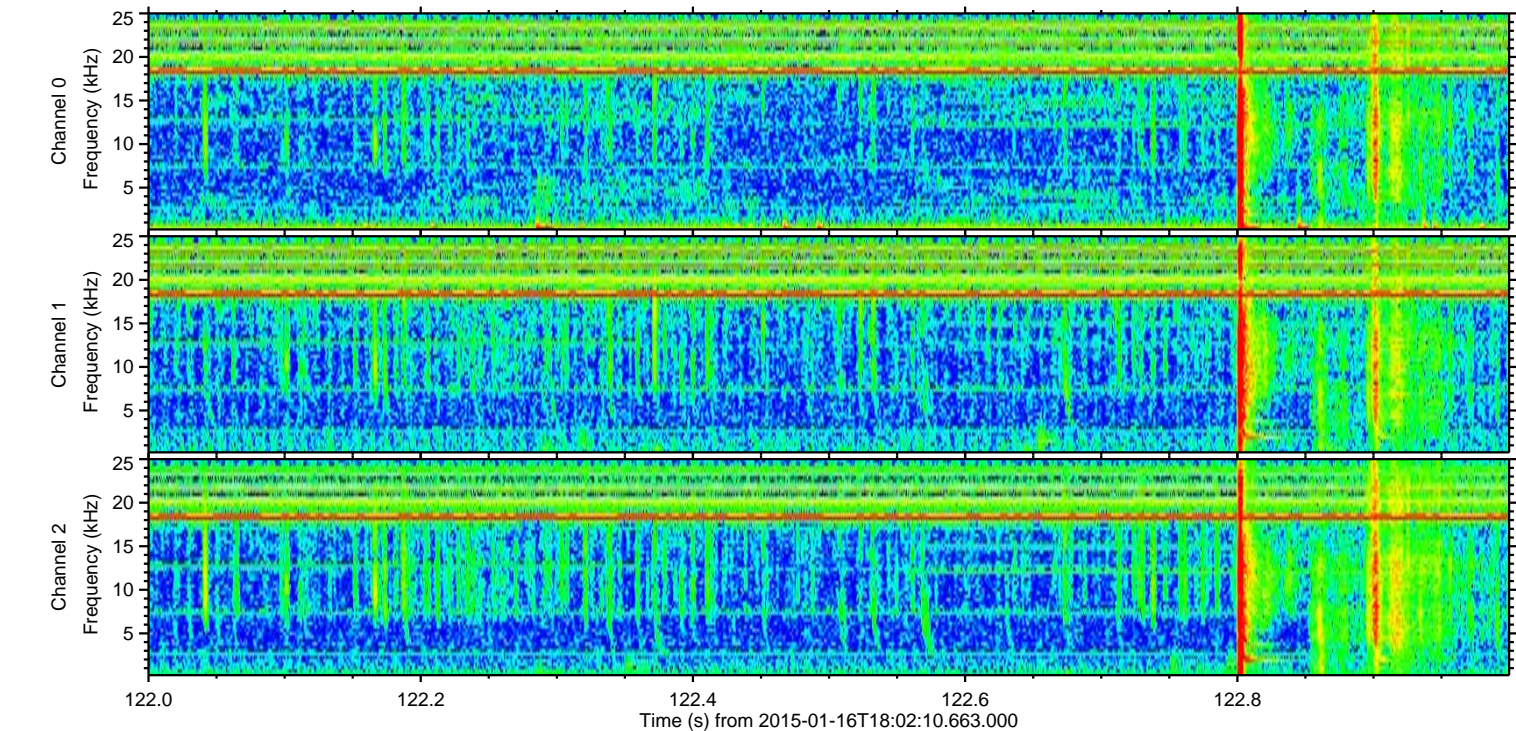
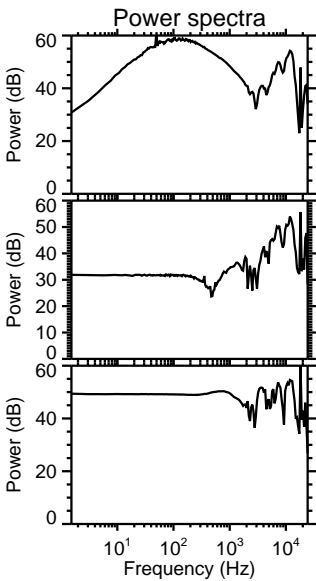
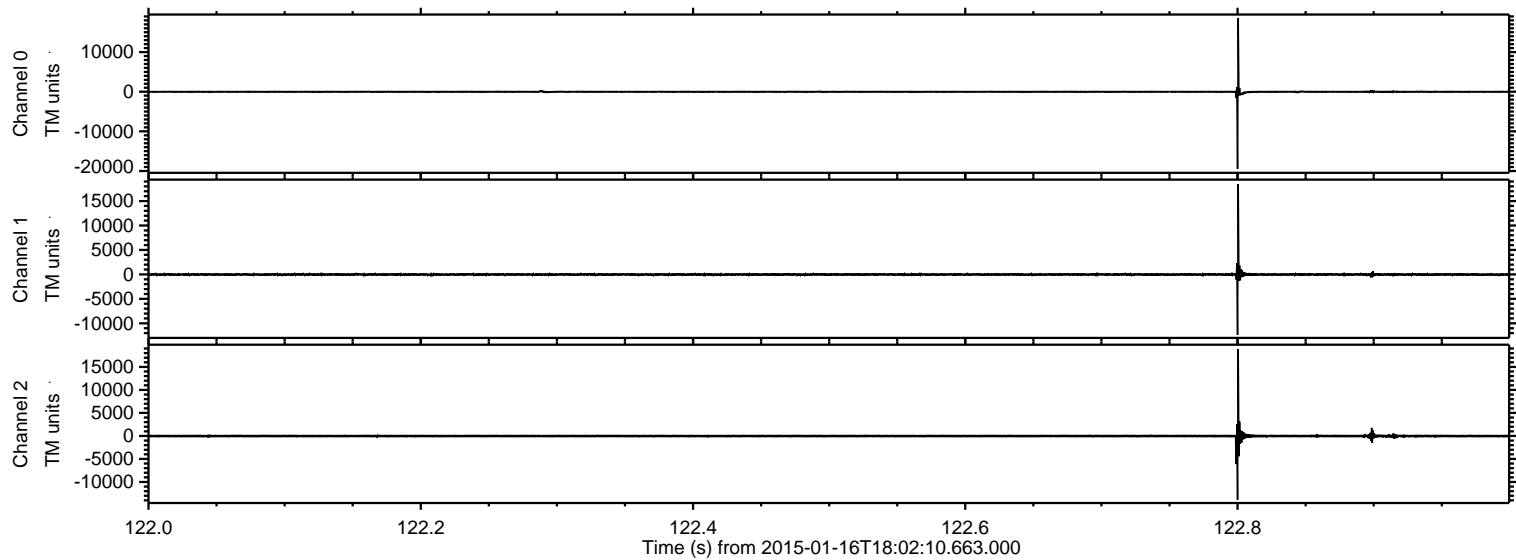

ELMAVAN 3D WAVEFORMS (Measured data sampled at 50 kHz) 49482 packets of 144 samples from 2015-01-16T18:02:10.663.000. Part 30/143

Processed Sat Jan 17 18:31:21 2015 by ELM ver.2012-10-06 from 001__elm20150116_180209__dat00.bin

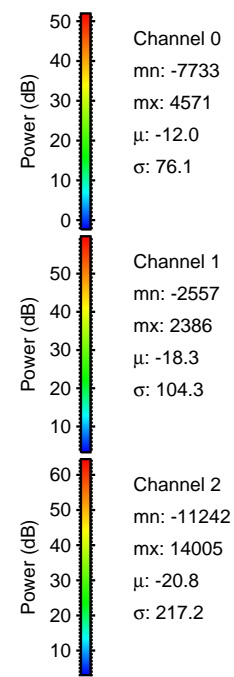
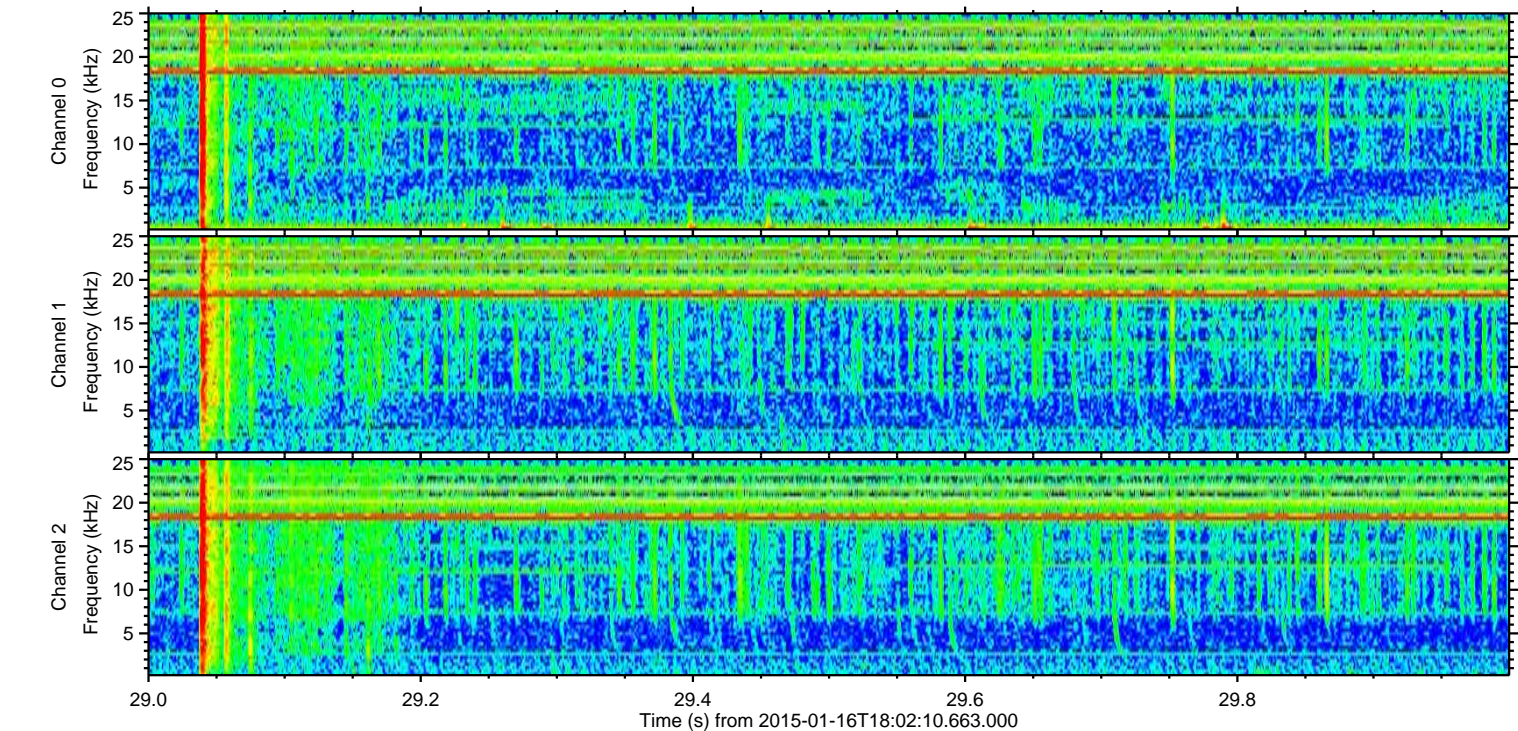
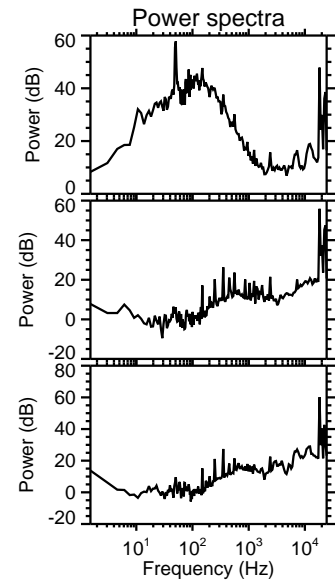
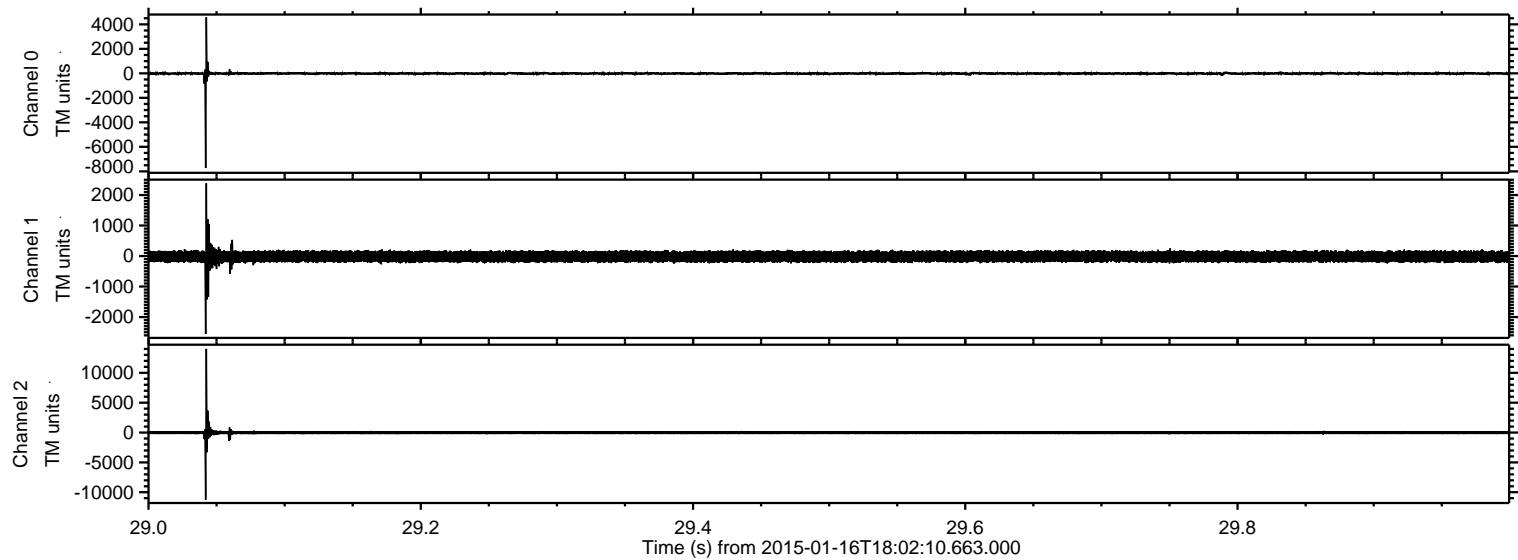

ELMAVAN 3D WAVEFORMS (Measured data sampled at 50 kHz) 49482 packets of 144 samples from 2015-01-16T18:02:10.663.000. Part 13/143

Processed Sat Jan 17 18:31:22 2015 by ELM ver.2012-10-06 from 001__elm20150116_180209__dat00.bin

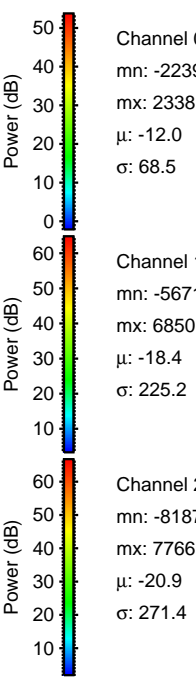
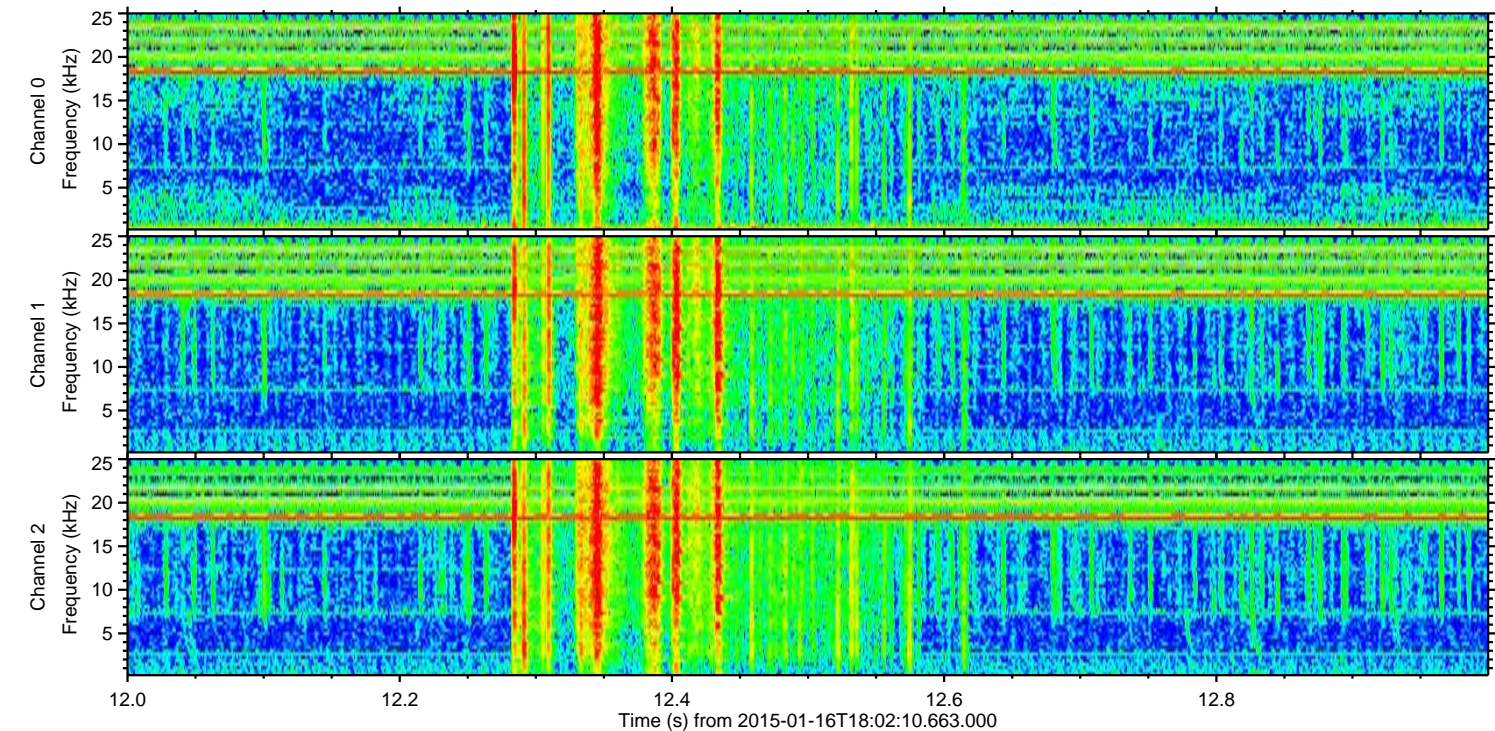
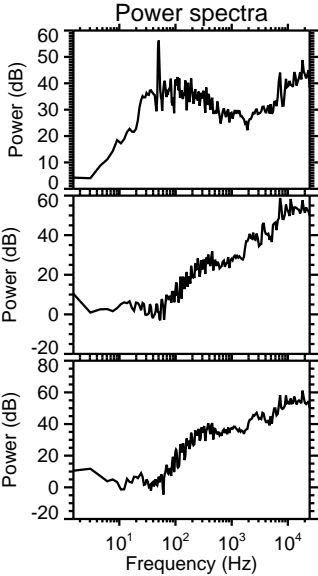
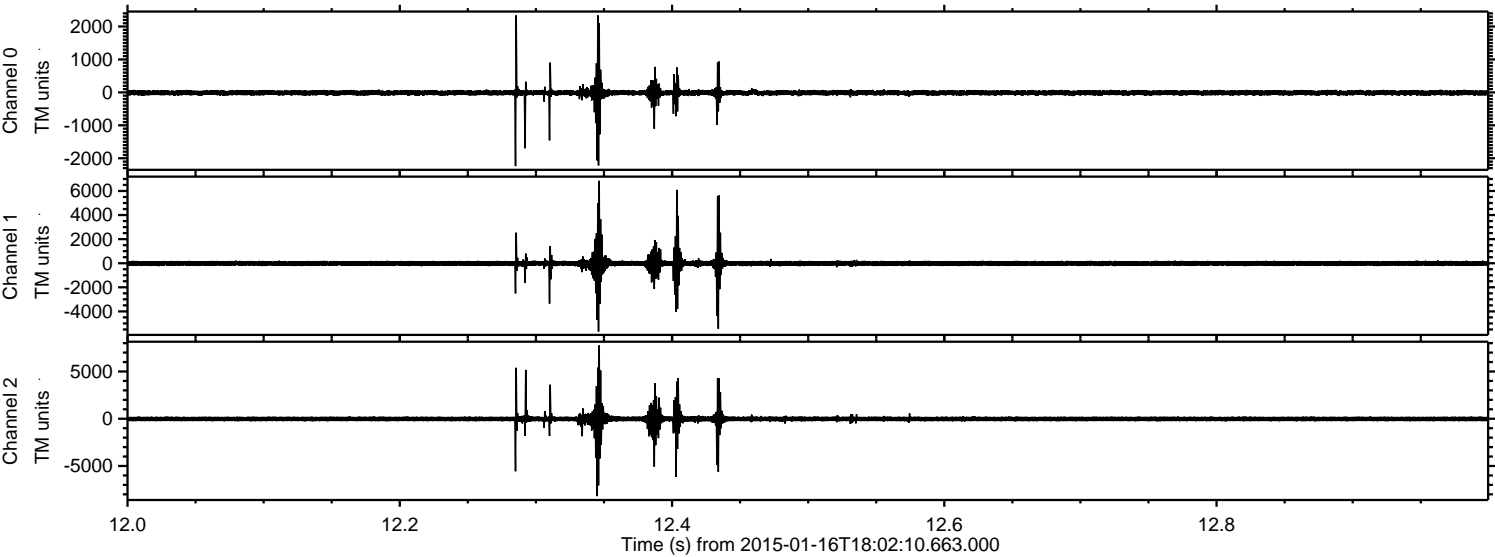

Processed Sat Jan 17 18:31:23 2015 by ELM ver.2012-10-06 from 001__elm20150116_180209__dat00.bin

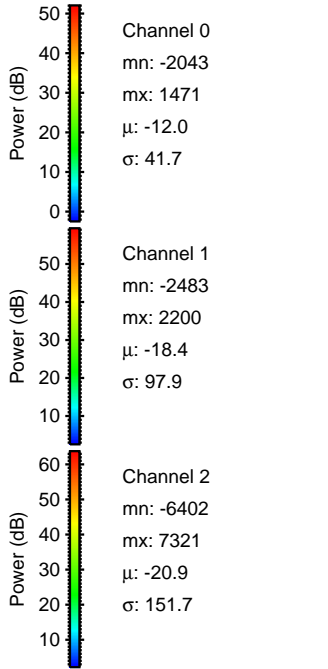
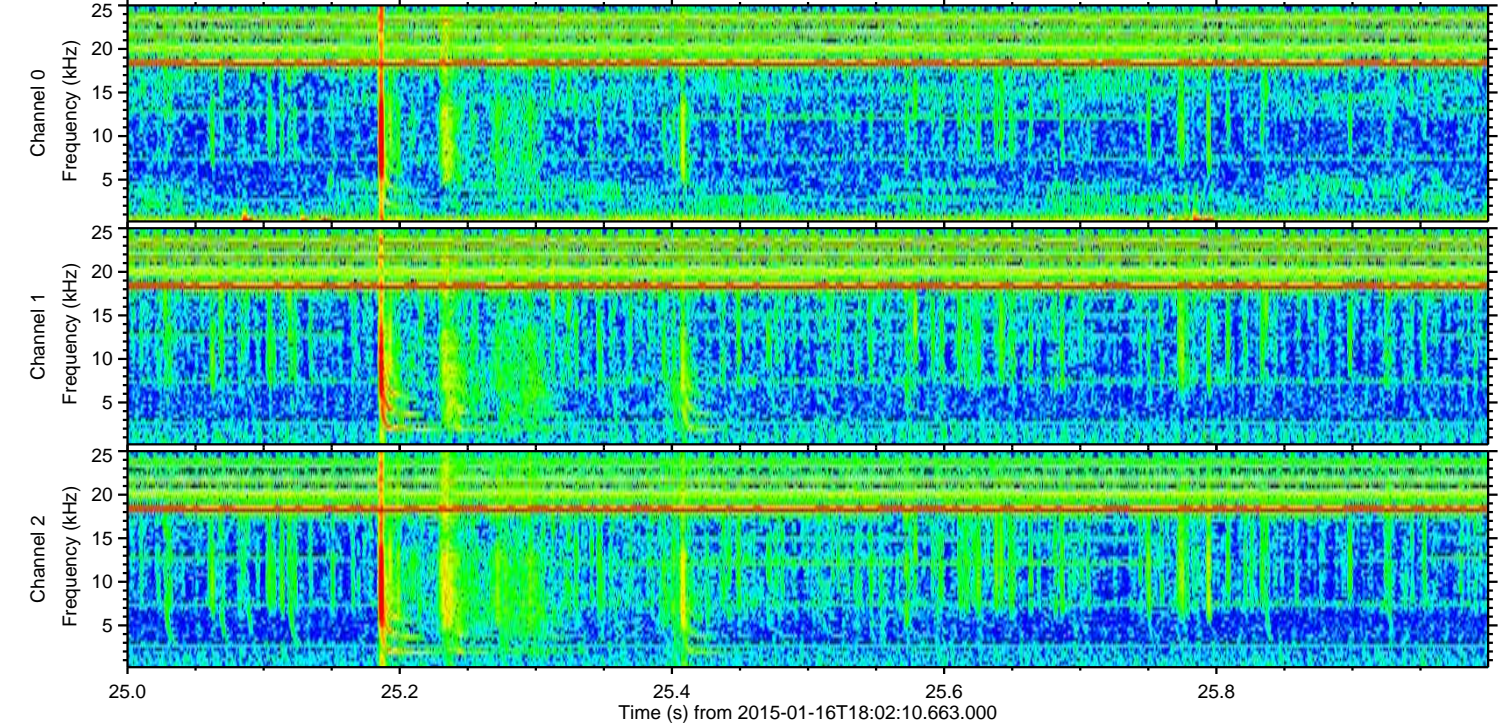
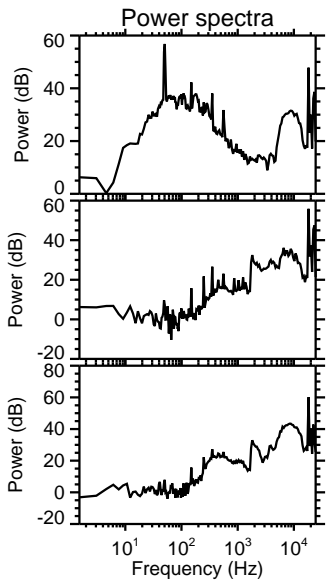
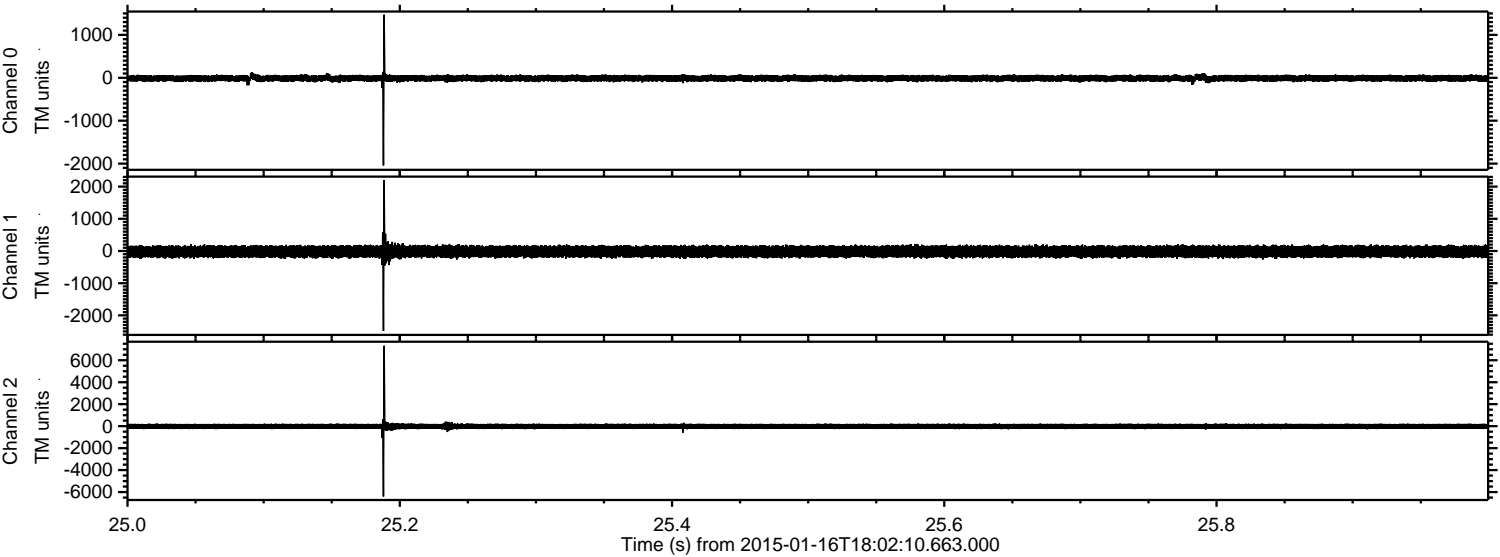

ELMAVAN 3D WAVEFORMS (Measured data sampled at 50 kHz) 49482 packets of 144 samples from 2015-01-16T18:02:10.663.000. Part 137/143

Processed Sat Jan 17 18:31:24 2015 by ELM ver.2012-10-06 from 001__elm20150116_180209__dat00.bin

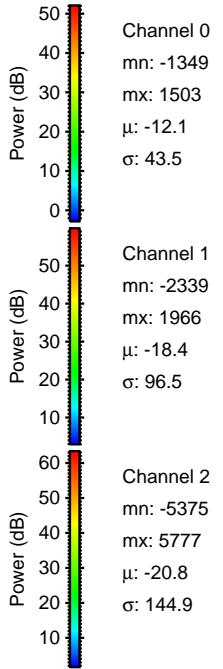
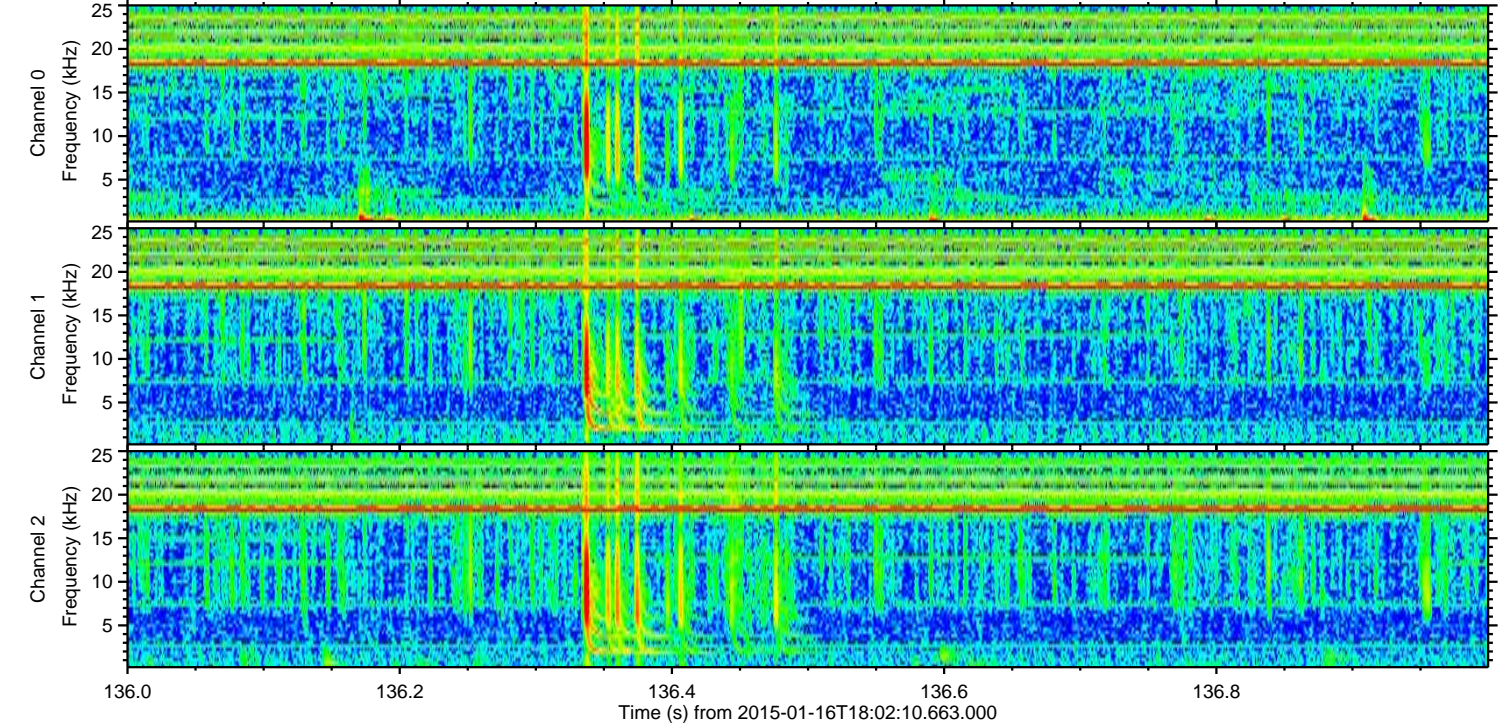
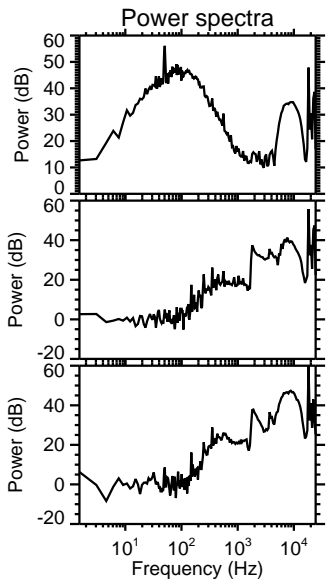
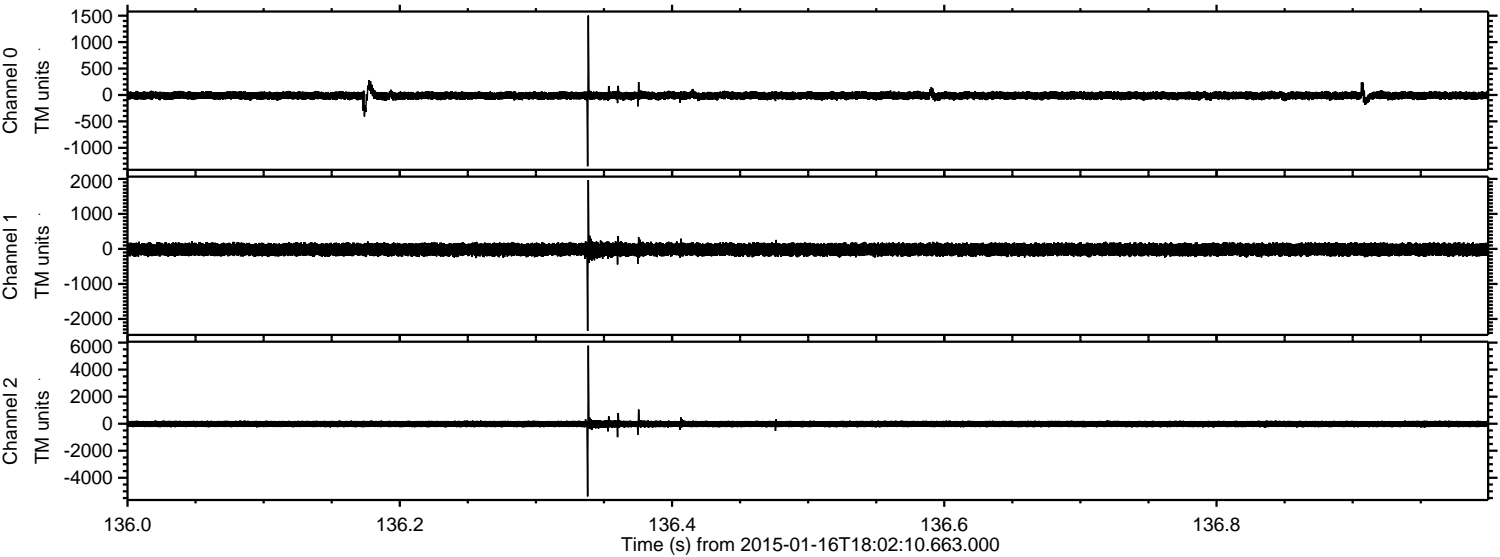

ELMAVAN 3D WAVEFORMS (Measured data sampled at 50 kHz) 49482 packets of 144 samples from 2015-01-16T18:02:10.663.000. Part 32/143

Processed Sat Jan 17 18:31:25 2015 by ELM ver.2012-10-06 from 001__elm20150116_180209__dat00.bin

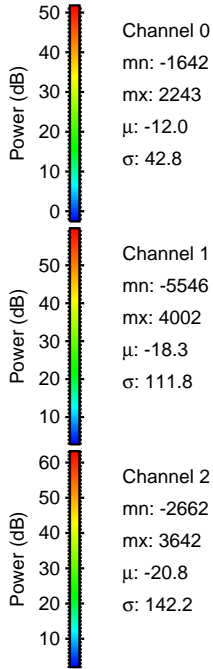
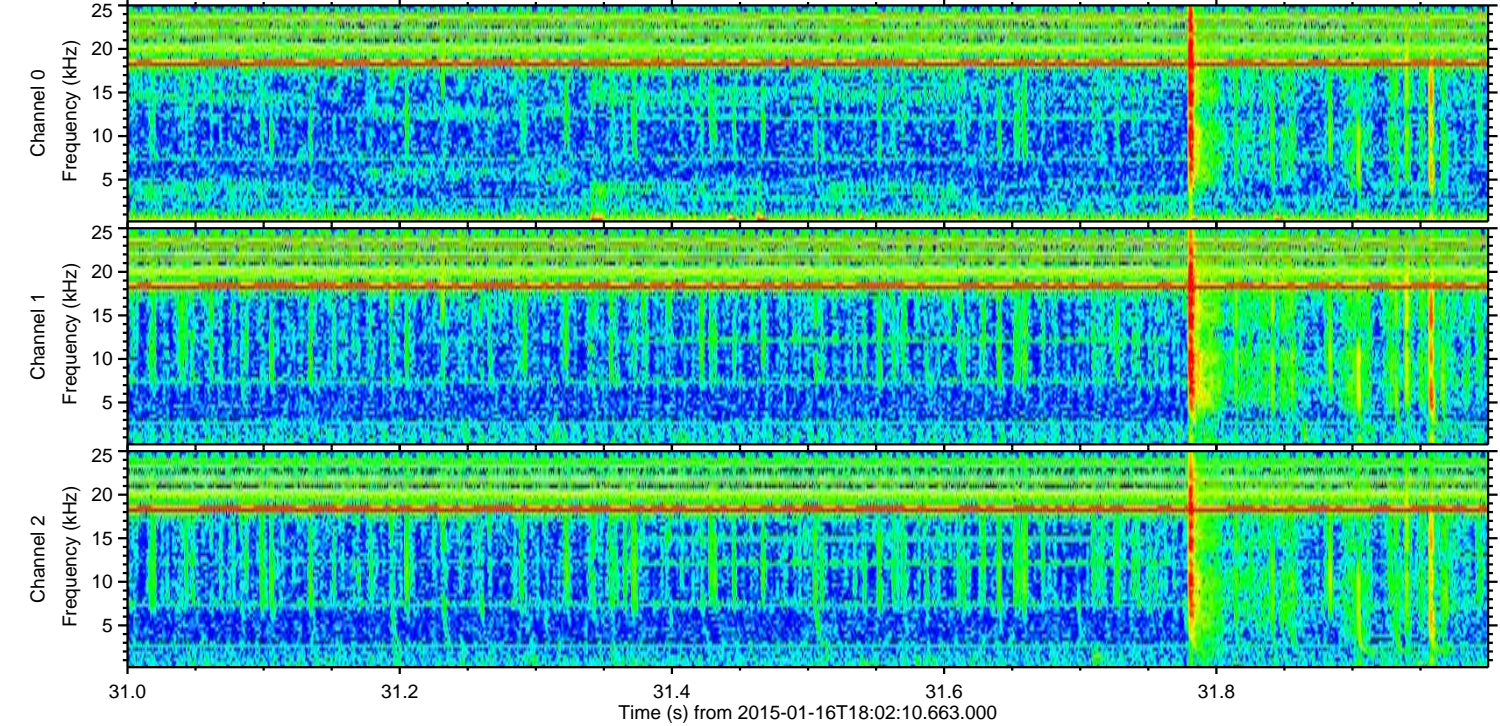
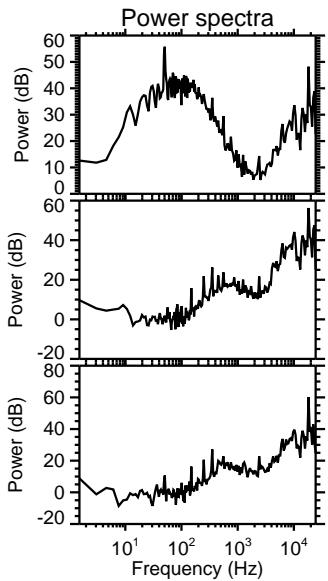
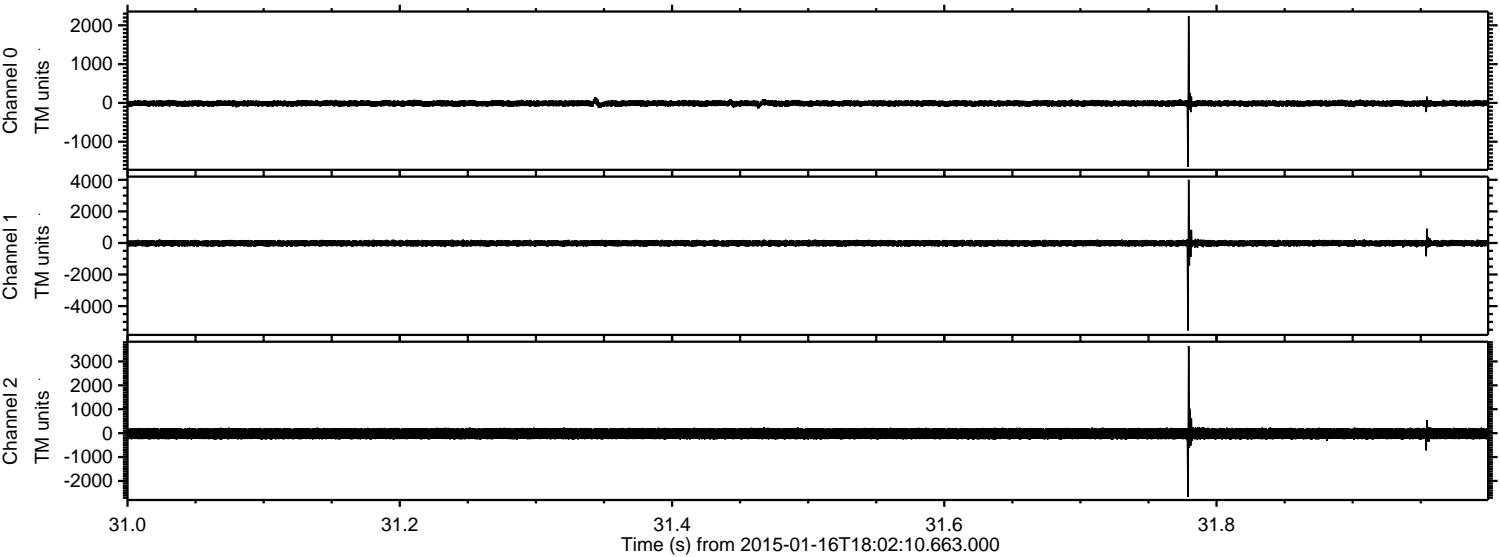

Channel 0
mn: -1642
mx: 2243
 μ : -12.0
 σ : 42.8

Channel 1
mn: -5546
mx: 4002
 μ : -18.3
 σ : 111.8

Channel 2
mn: -2662
mx: 3642
 μ : -20.8
 σ : 142.2

Processed Sat Jan 17 18:31:26 2015 by ELM ver.2012-10-06 from 001__elm20150116_180209__dat00.bin

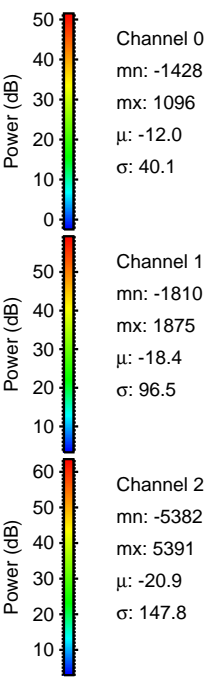
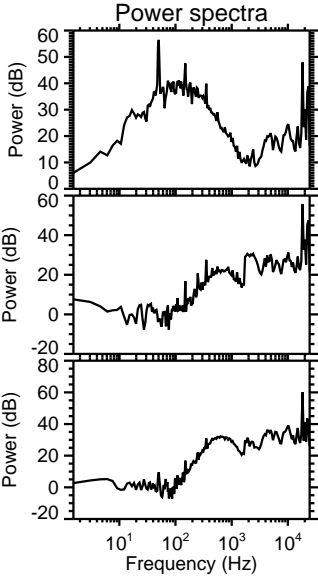
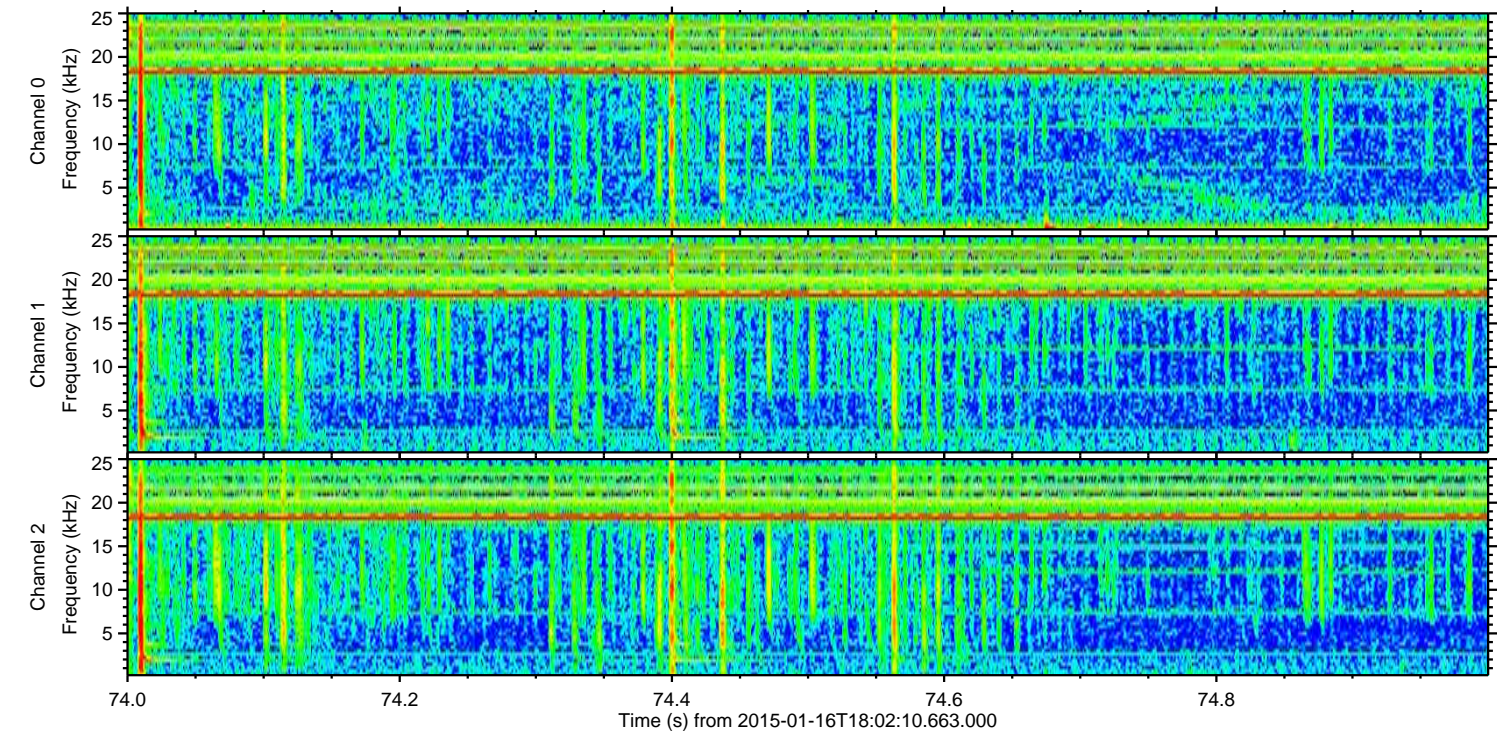
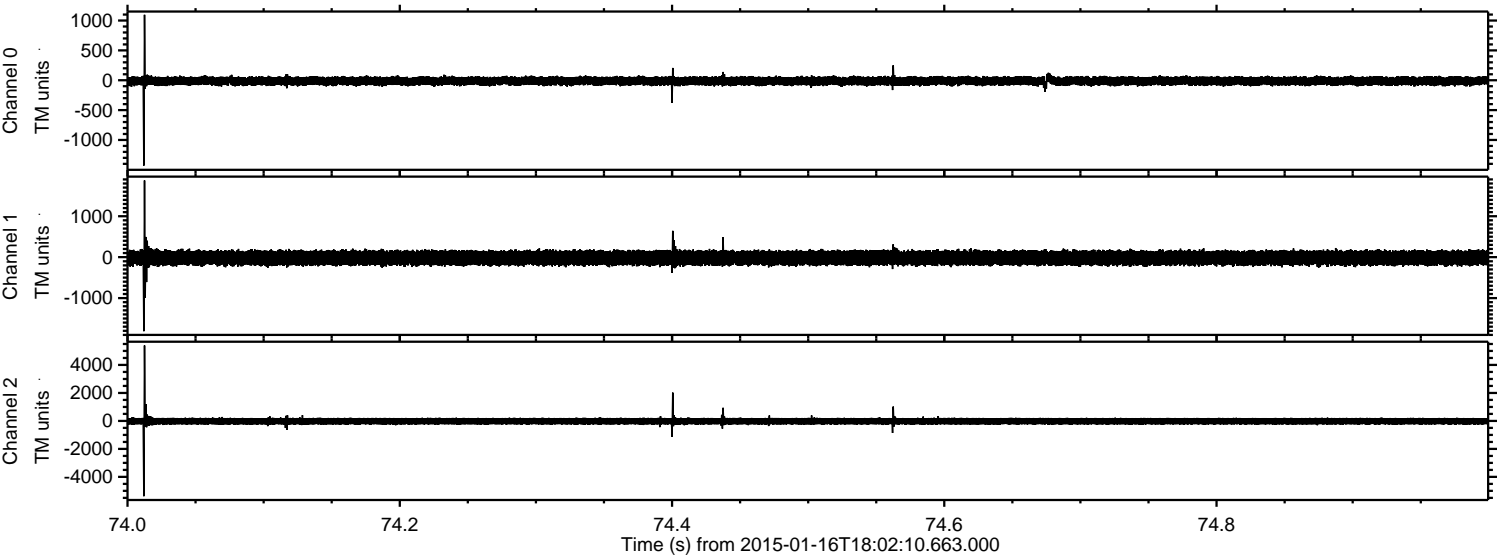

ELMAVAN 3D WAVEFORMS (Measured data sampled at 50 kHz) 49482 packets of 144 samples from 2015-01-16T18:02:10.663.000. Part 103/143

Processed Sat Jan 17 18:31:27 2015 by ELM ver.2012-10-06 from 001__elm20150116_180209__dat00.bin

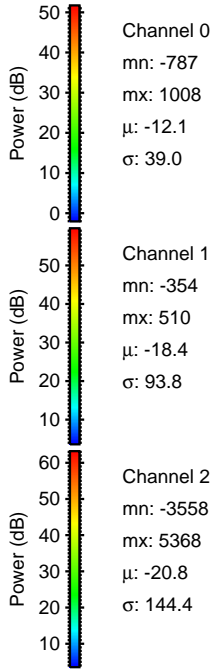
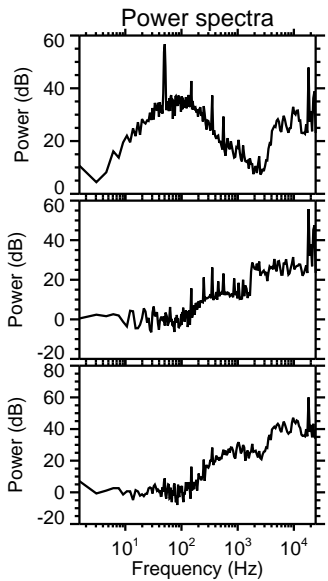
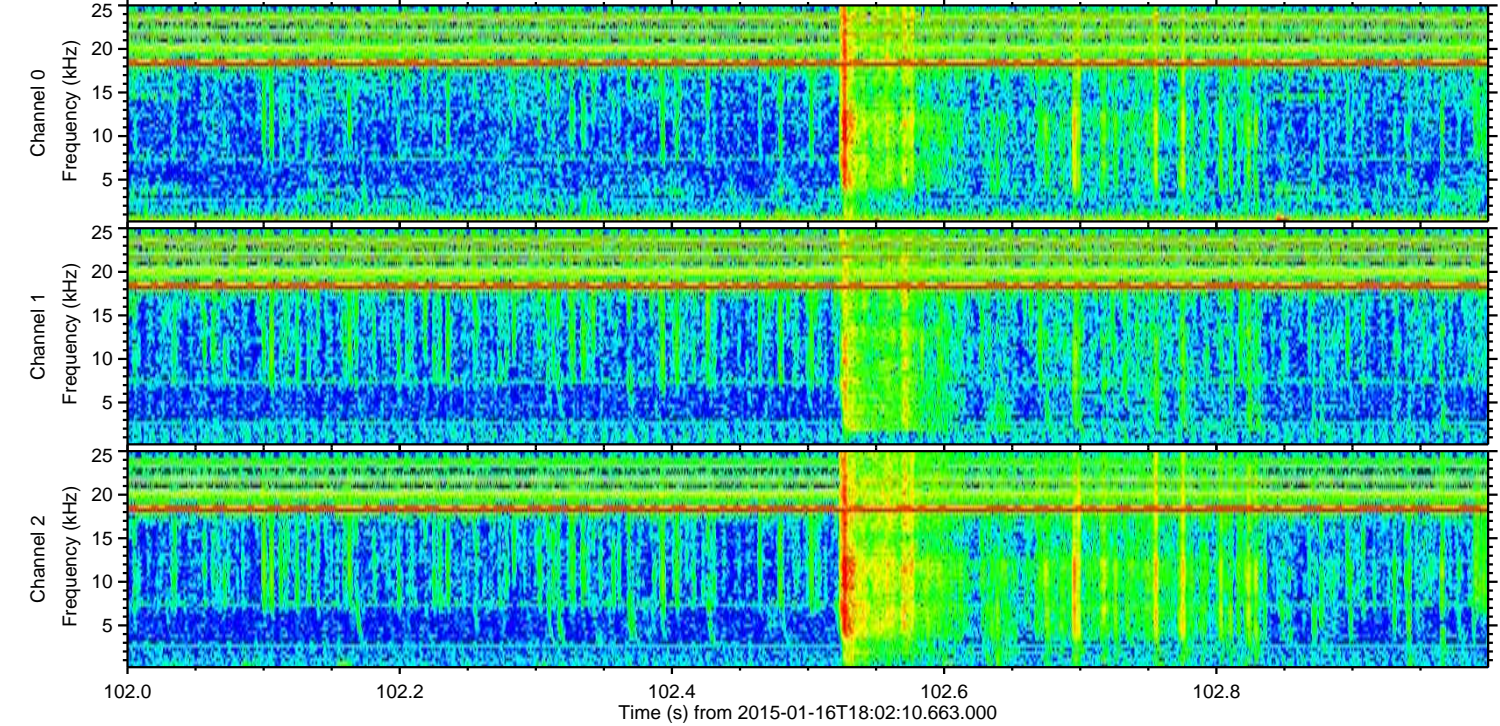
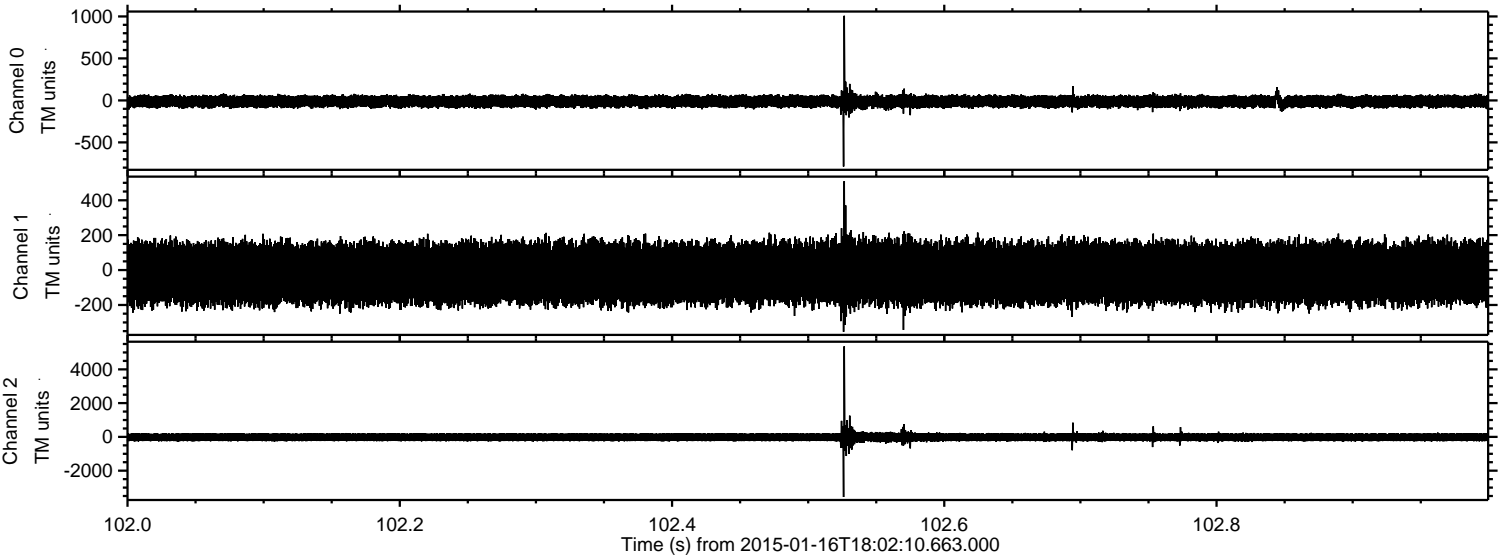

Channel 0
mn: -787
mx: 1008
 μ : -12.1
 σ : 39.0

Channel 1
mn: -354
mx: 510
 μ : -18.4
 σ : 93.8

Channel 2
mn: -3558
mx: 5368
 μ : -20.8
 σ : 144.4

ELMAVAN 3D WAVEFORMS (Measured data sampled at 50 kHz) 49482 packets of 144 samples from 2015-01-16T18:02:10.663.000. Part 120/143

Processed Sat Jan 17 18:31:28 2015 by ELM ver.2012-10-06 from 001__elm20150116_180209__dat00.bin

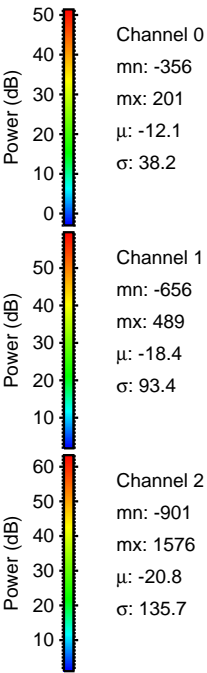
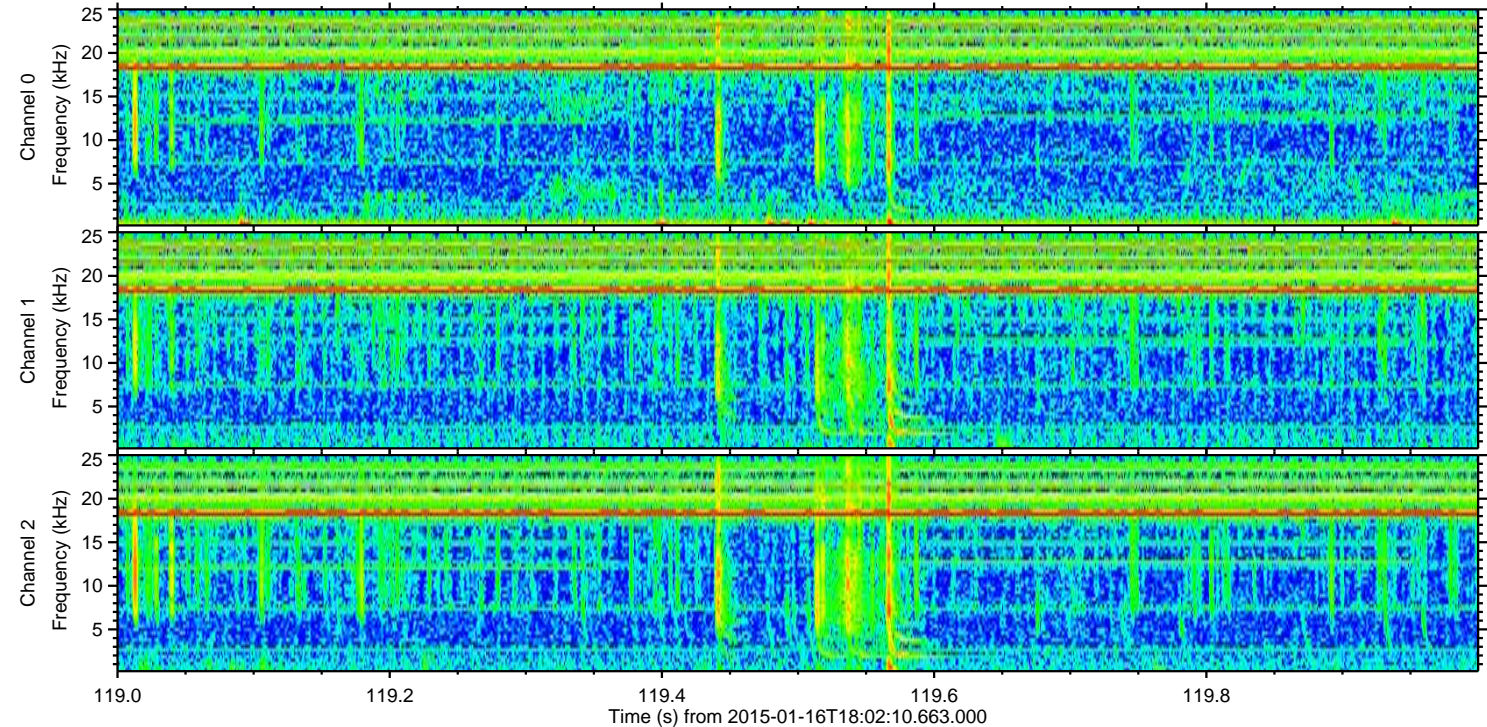
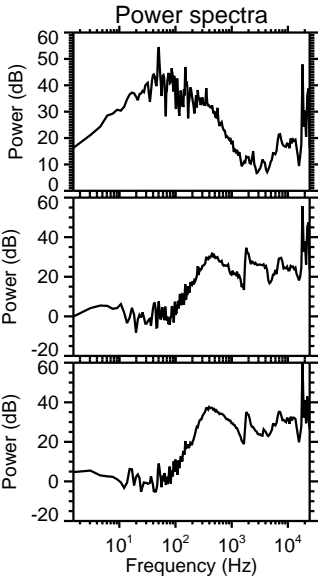
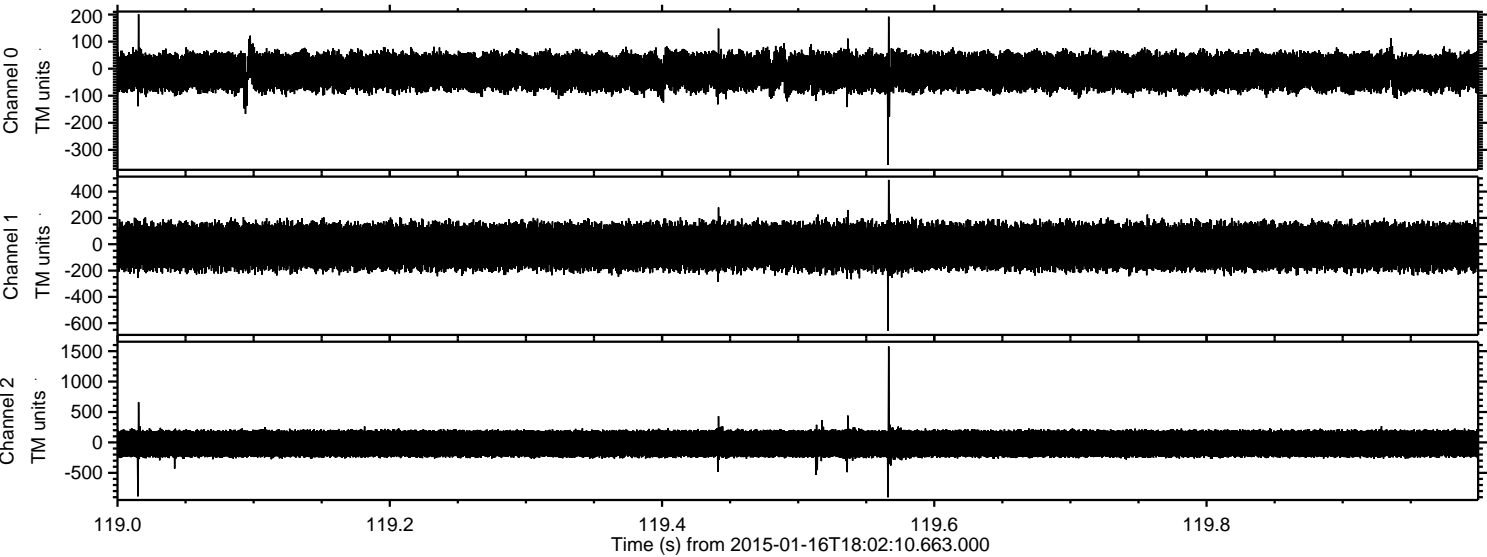

ELMAVAN 3D WAVEFORMS (Measured data sampled at 50 kHz) 49482 packets of 144 samples from 2015-01-16T18:02:10.663.000. Part 133/143

