

ELMAVAN 3D WAVEFORMS (Measured data sampled at 50 kHz) 49519 packets of 144 samples from 2015-01-16T17:32:09.601.999.

Processed Sat Jan 17 16:29:19 2015 by ELM ver.2012-10-06 from 001__elm20150116_173208__dat00.bin

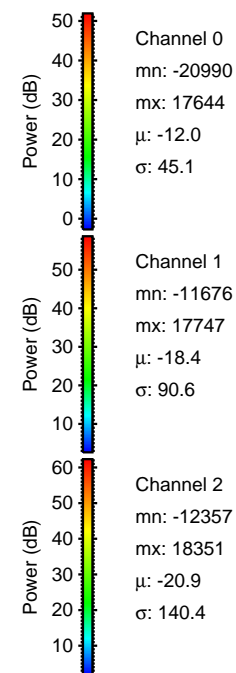
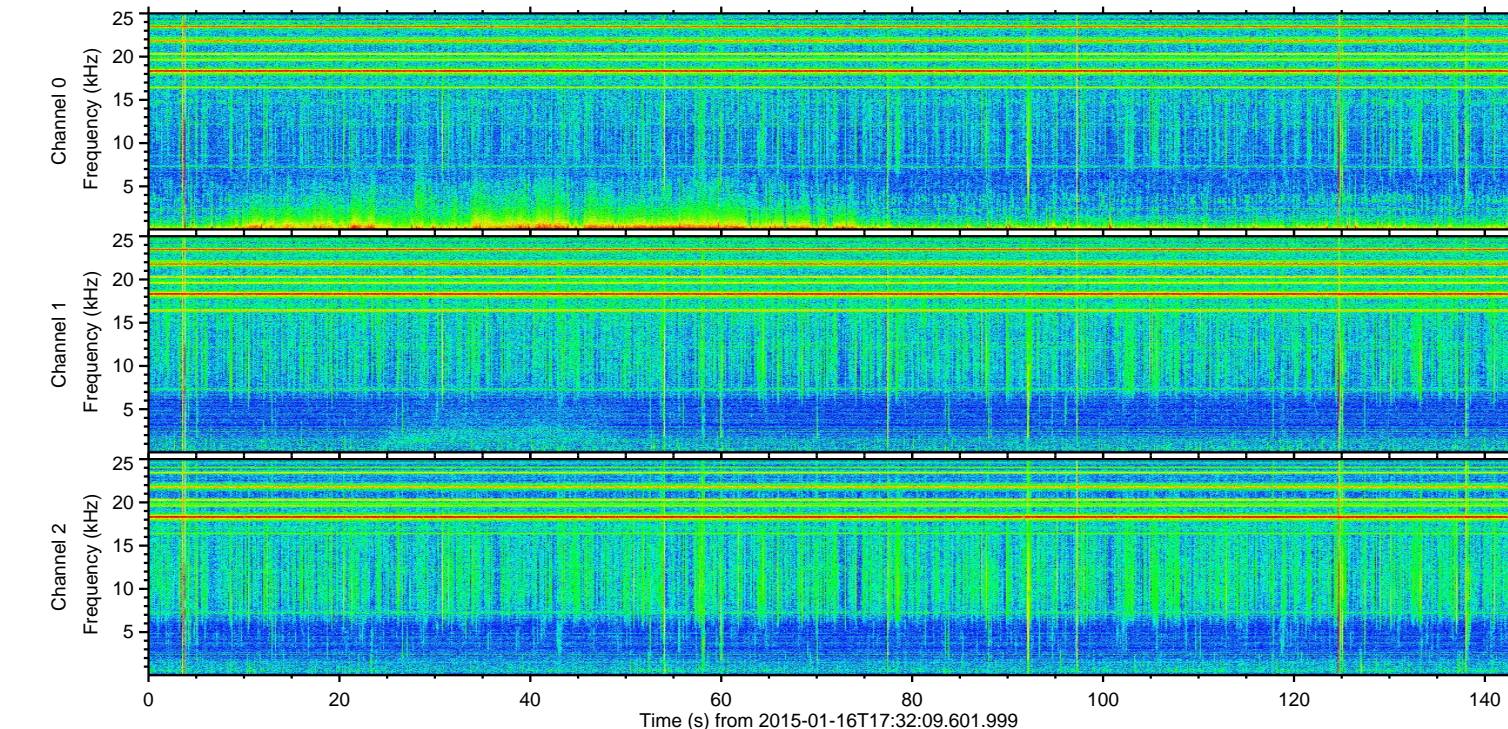
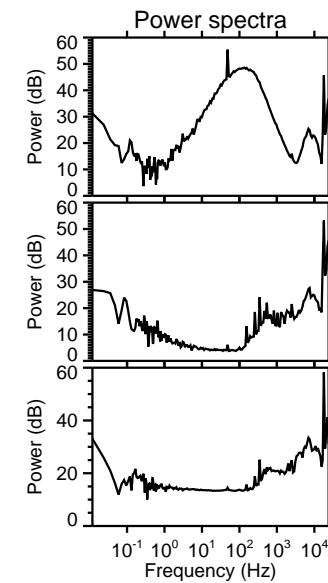
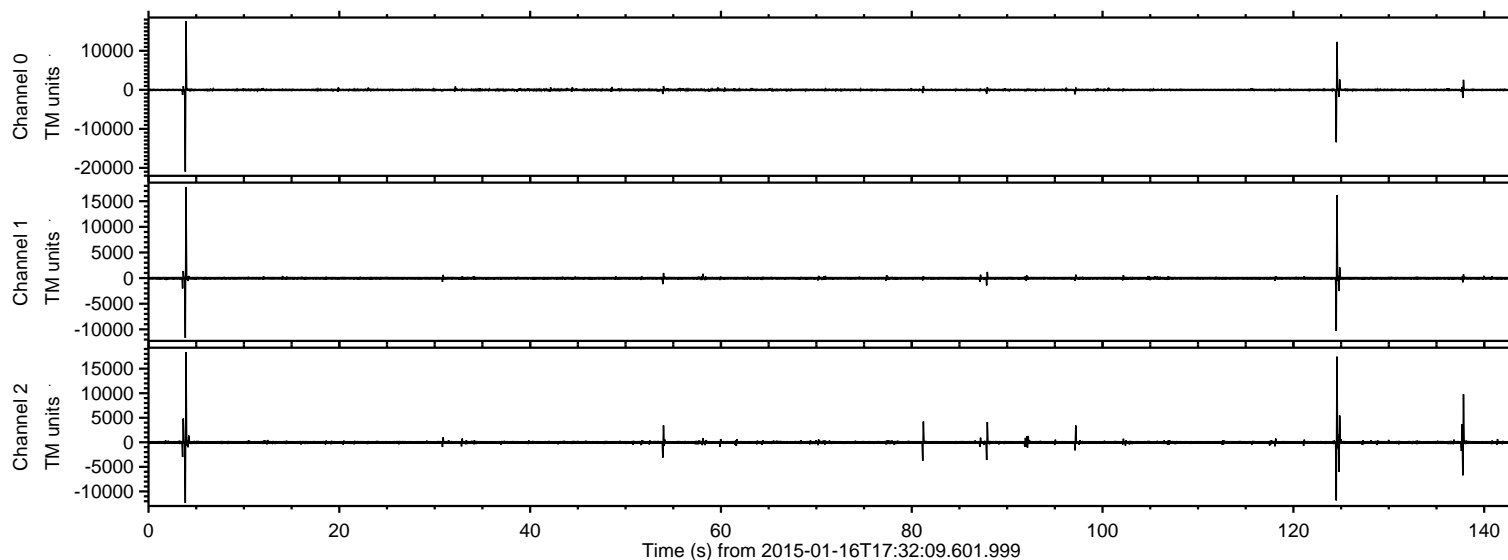

ELMAVAN 3D WAVEFORMS (Measured data sampled at 50 kHz) 49519 packets of 144 samples from 2015-01-16T17:32:09.601.999. Part 4/143

Processed Sat Jan 17 16:29:35 2015 by ELM ver.2012-10-06 from 001__elm20150116_173208__dat00.bin

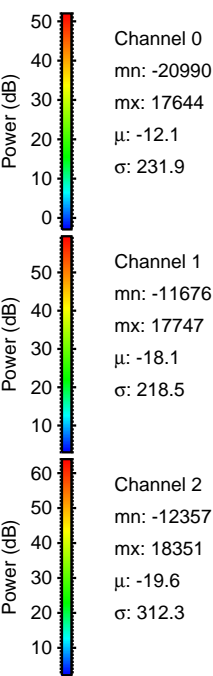
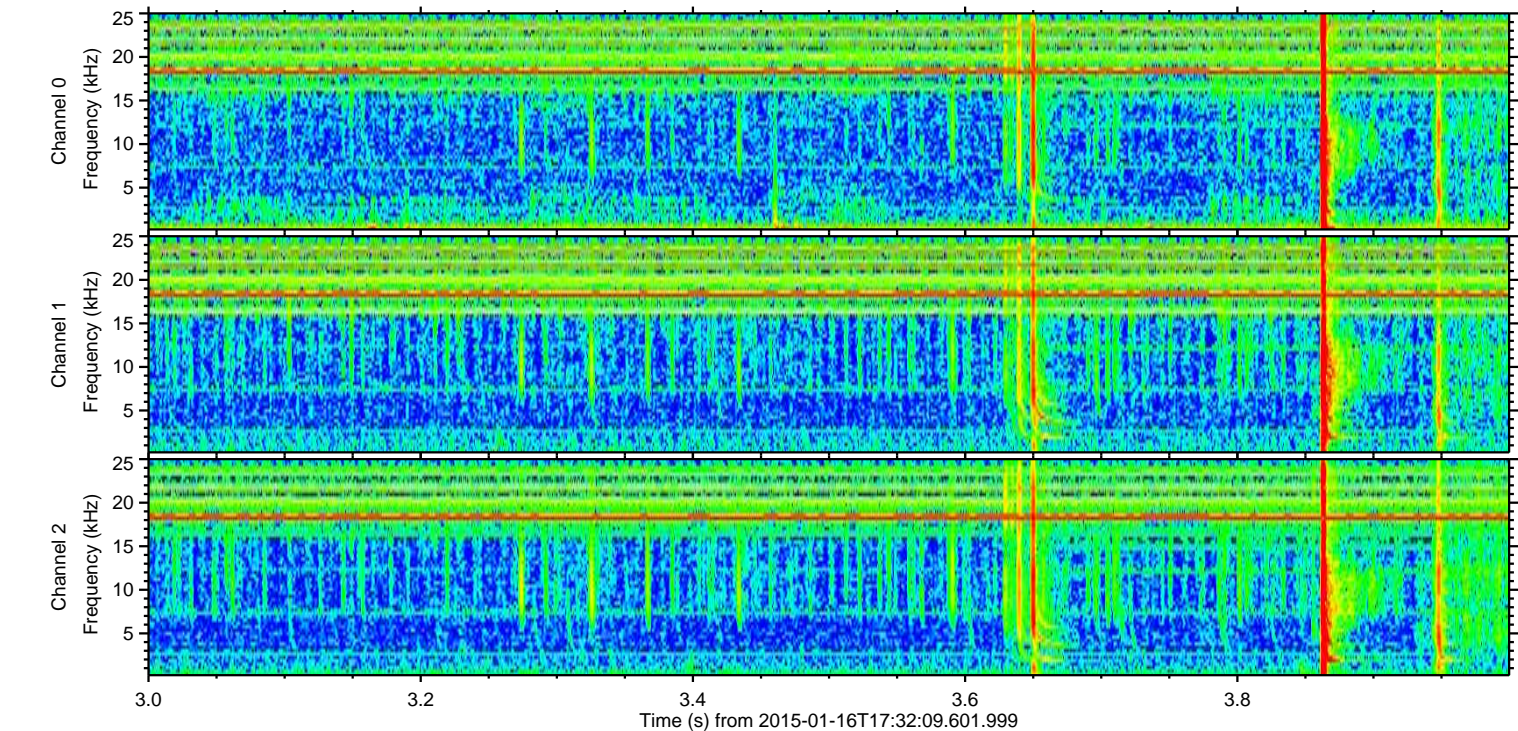
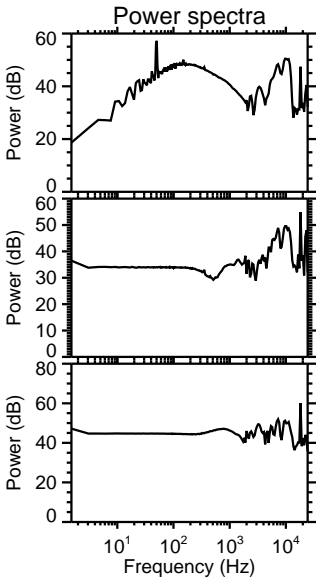
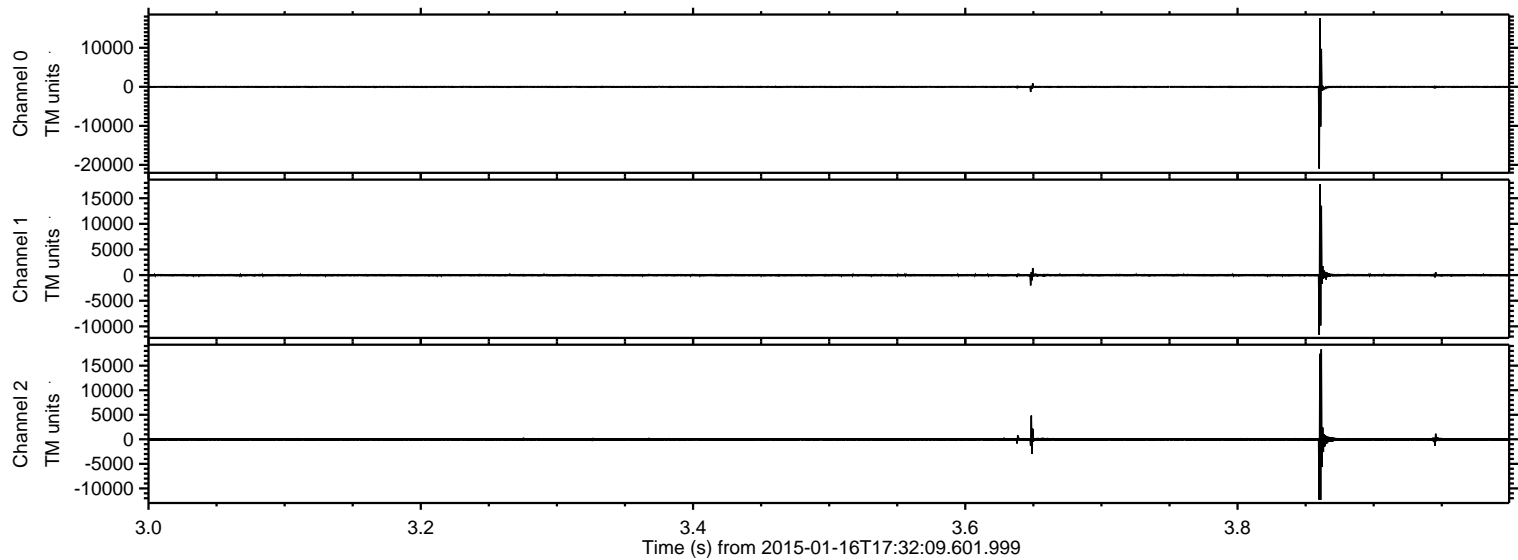

ELMAVAN 3D WAVEFORMS (Measured data sampled at 50 kHz) 49519 packets of 144 samples from 2015-01-16T17:32:09.601.999. Part 125/143

Processed Sat Jan 17 16:29:36 2015 by ELM ver.2012-10-06 from 001__elm20150116_173208__dat00.bin

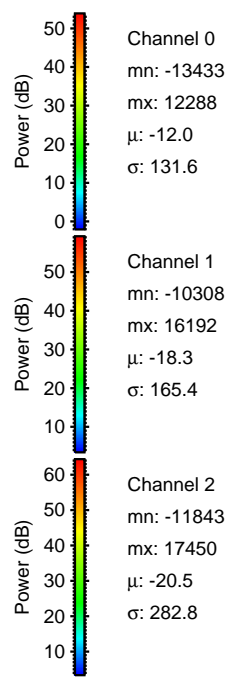
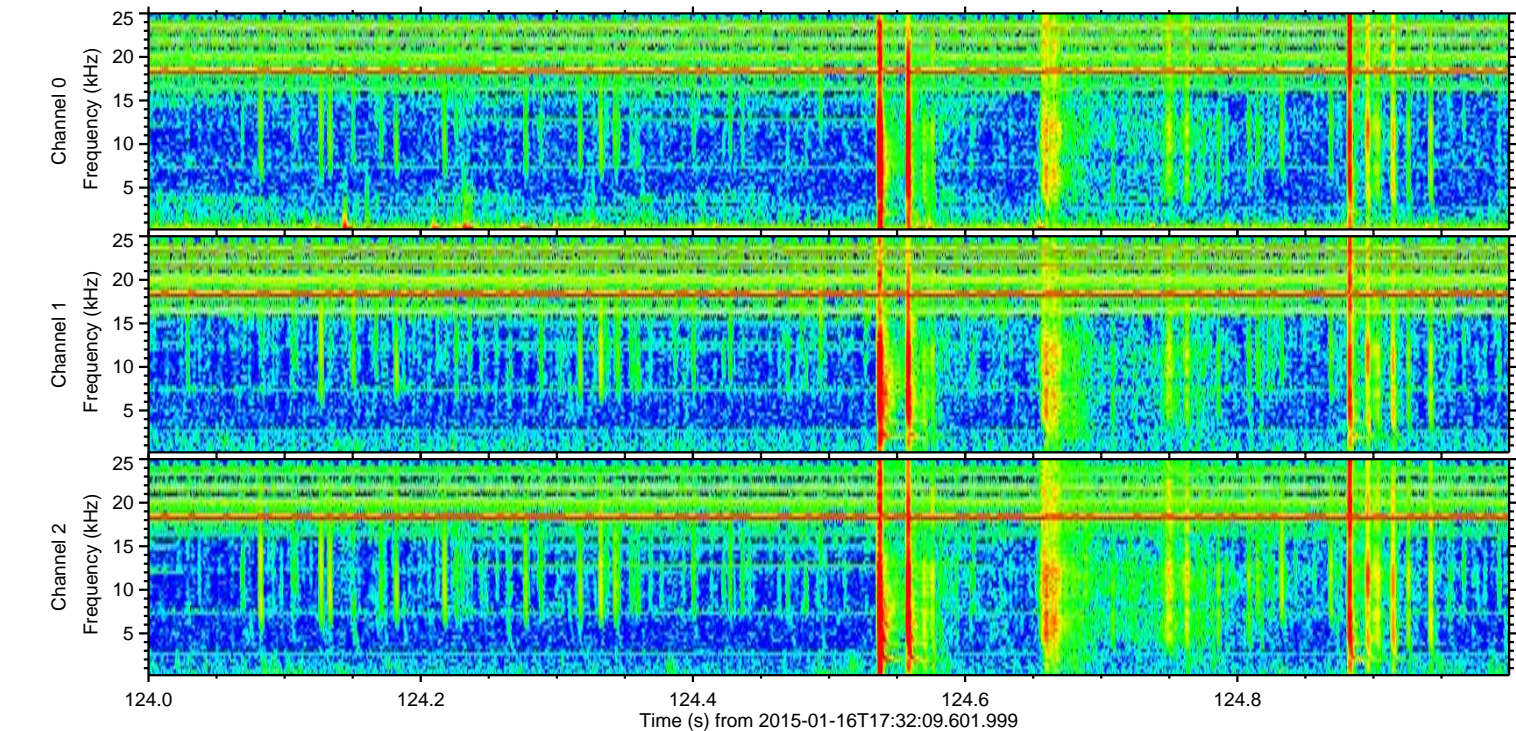
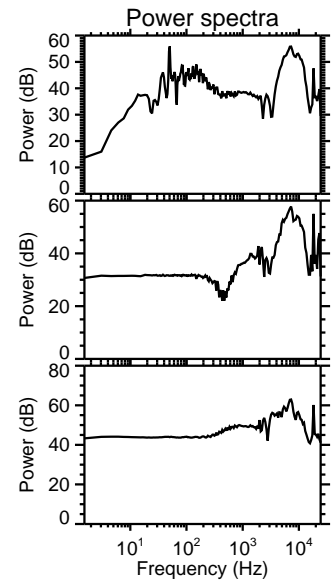
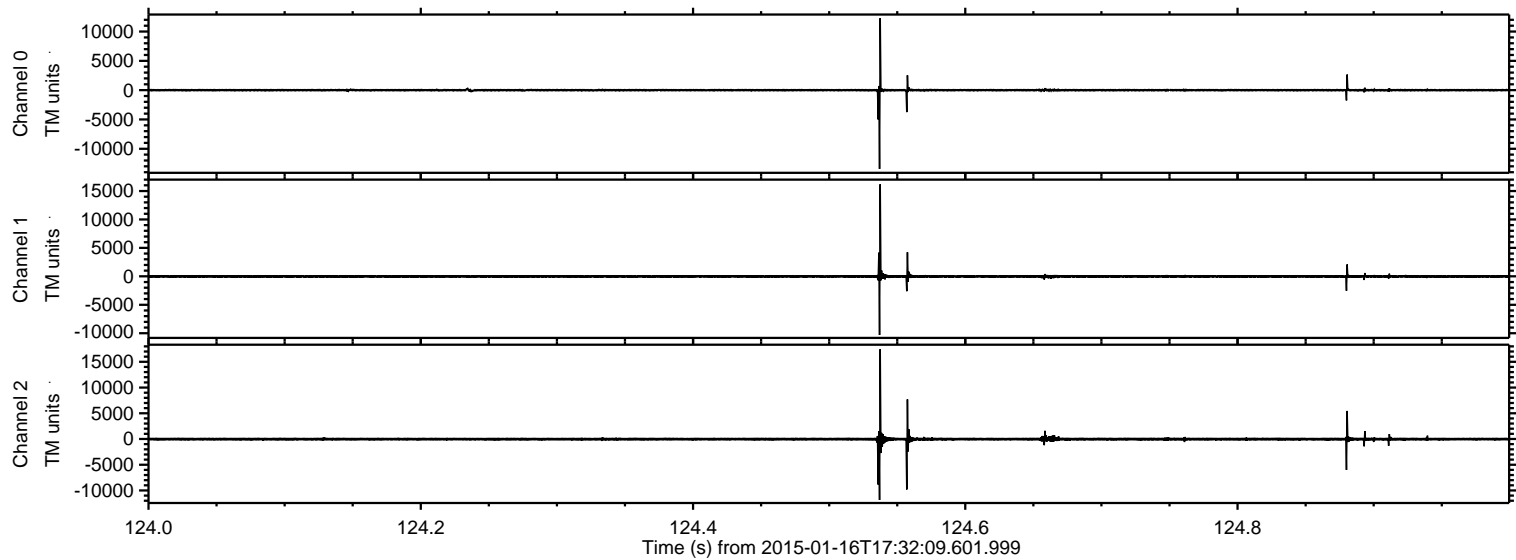

ELMAVAN 3D WAVEFORMS (Measured data sampled at 50 kHz) 49519 packets of 144 samples from 2015-01-16T17:32:09.601.999. Part 138/143

Processed Sat Jan 17 16:29:37 2015 by ELM ver.2012-10-06 from 001__elm20150116_173208__dat00.bin

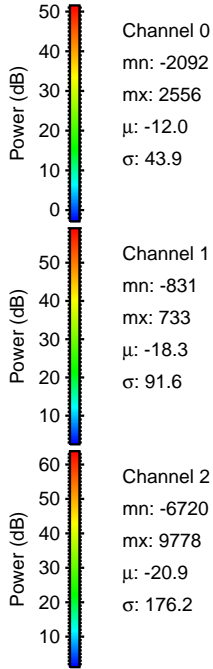
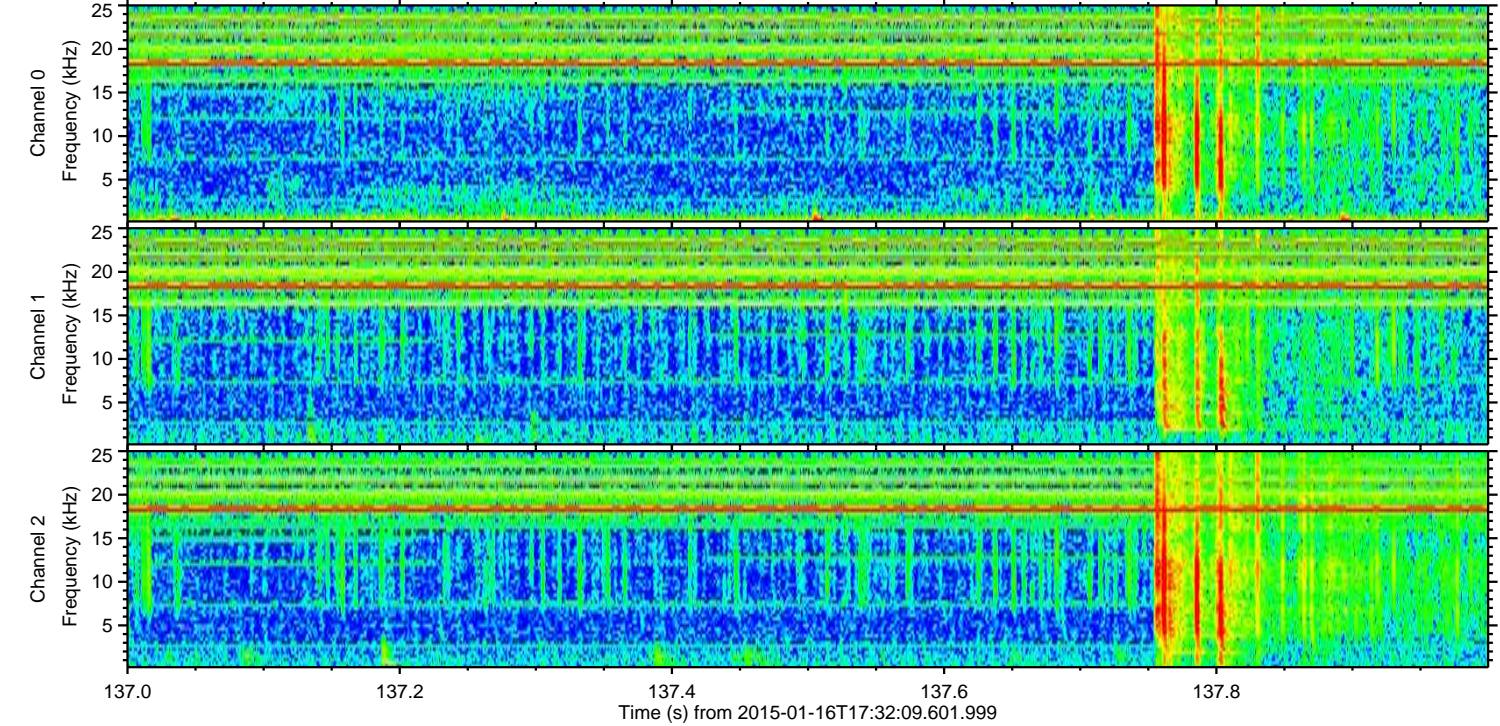
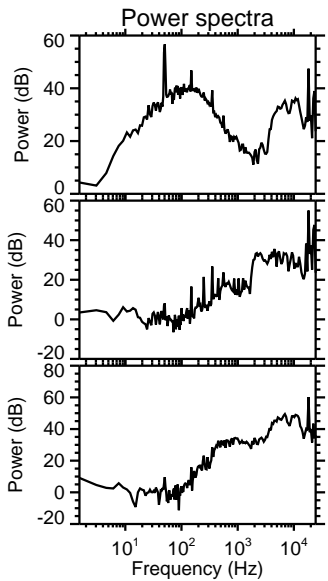
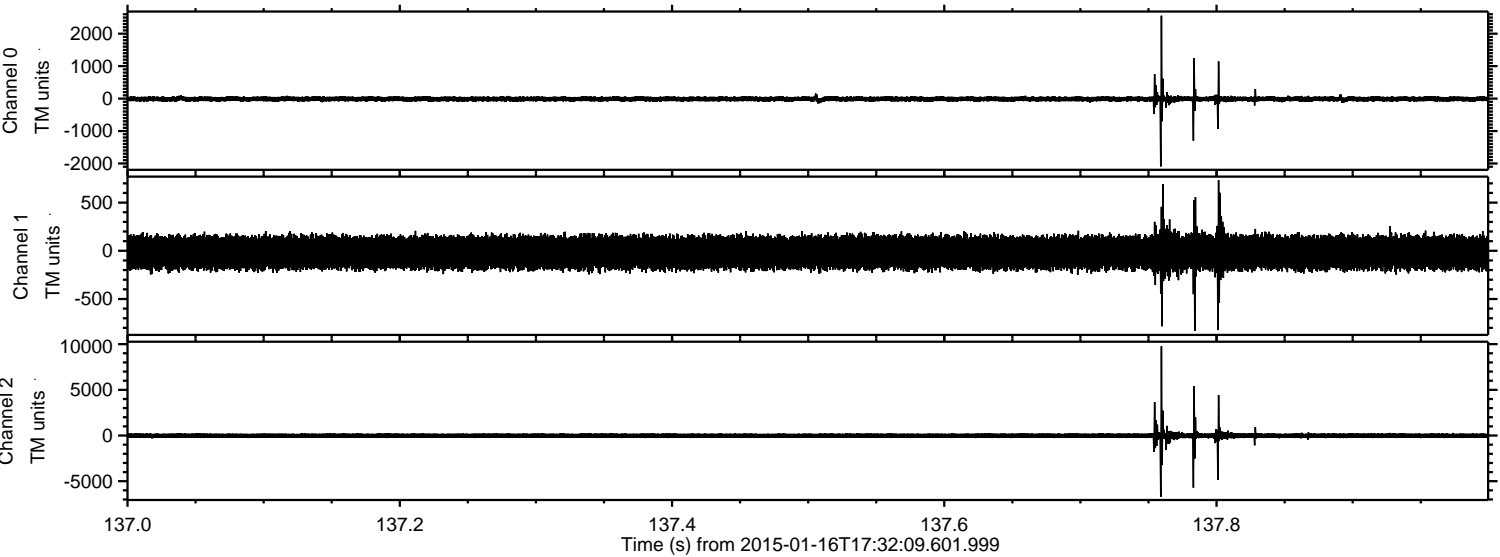

ELMAVAN 3D WAVEFORMS (Measured data sampled at 50 kHz) 49519 packets of 144 samples from 2015-01-16T17:32:09.601.999. Part 82/143

Processed Sat Jan 17 16:29:38 2015 by ELM ver.2012-10-06 from 001__elm20150116_173208__dat00.bin

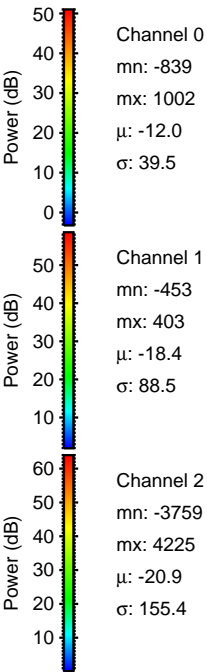
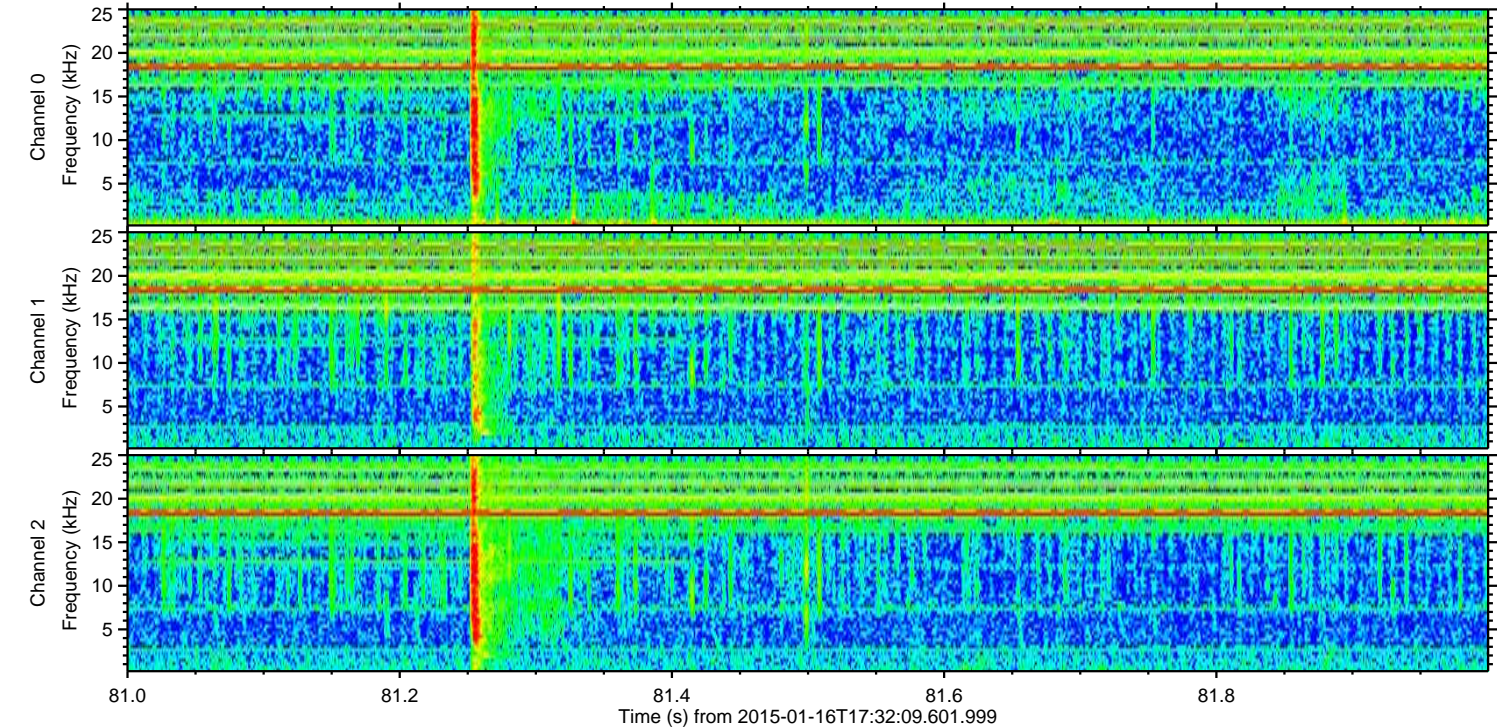
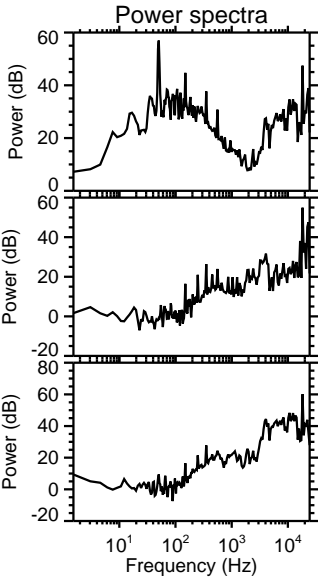
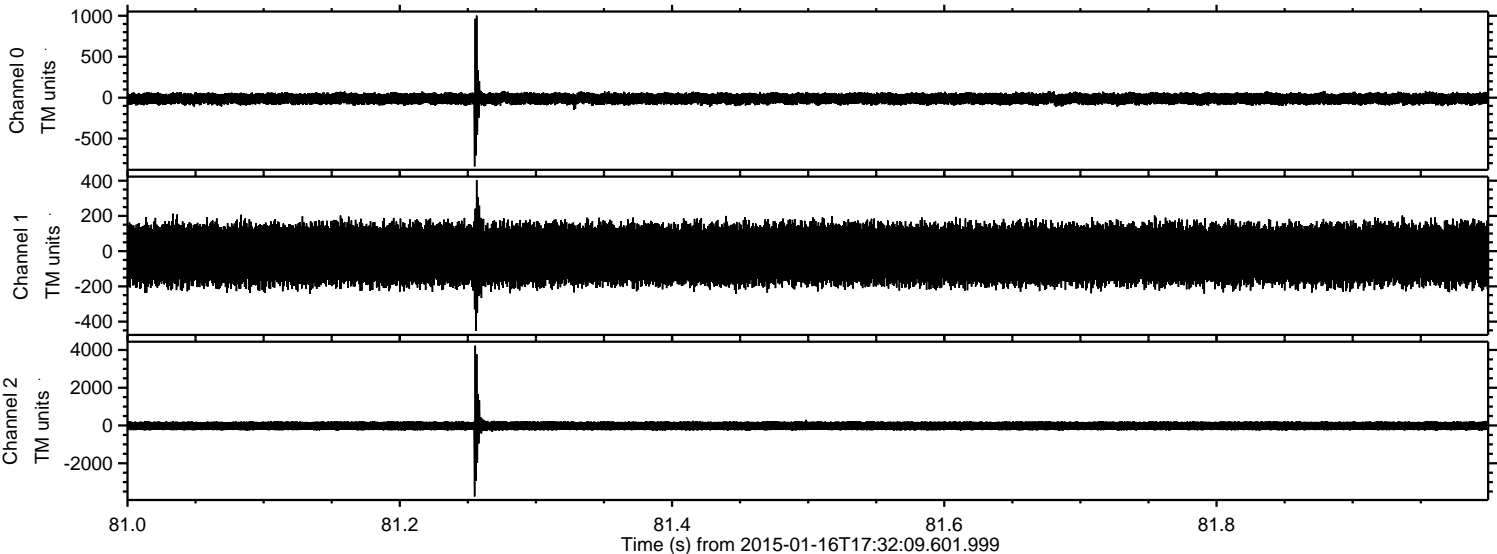

ELMAVAN 3D WAVEFORMS (Measured data sampled at 50 kHz) 49519 packets of 144 samples from 2015-01-16T17:32:09.601.999. Part 88/143

Processed Sat Jan 17 16:29:39 2015 by ELM ver.2012-10-06 from 001__elm20150116_173208__dat00.bin

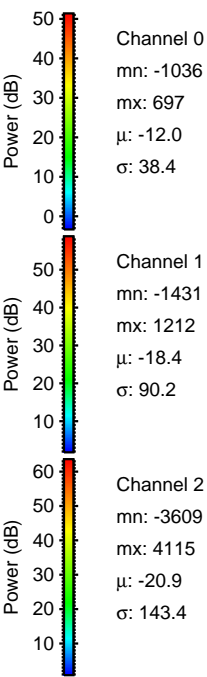
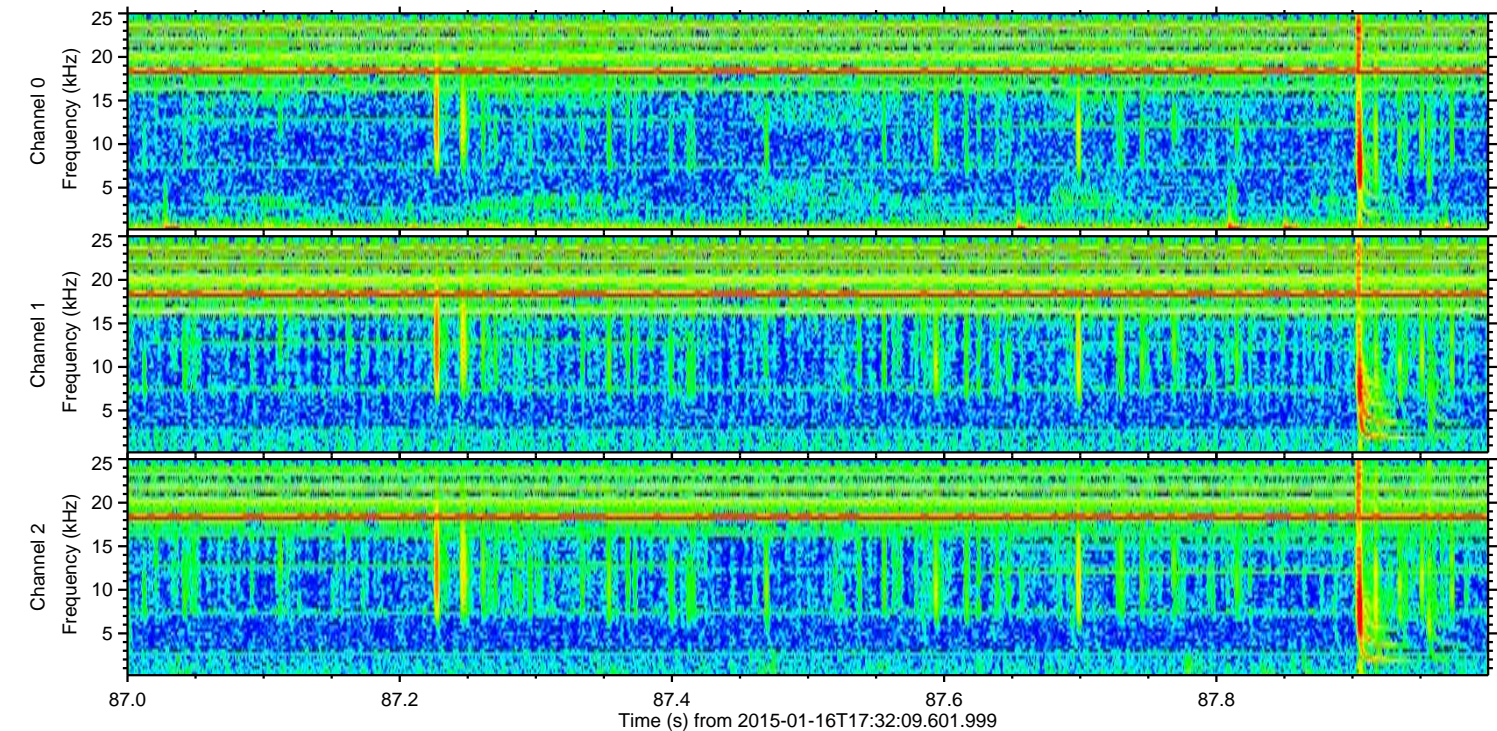
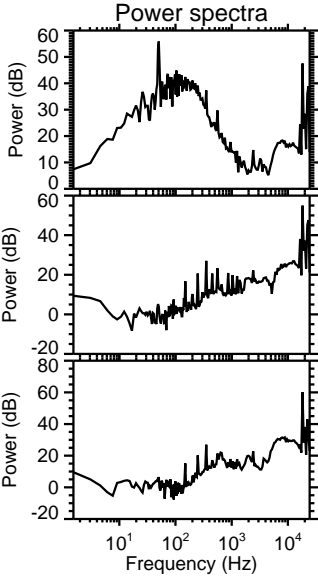
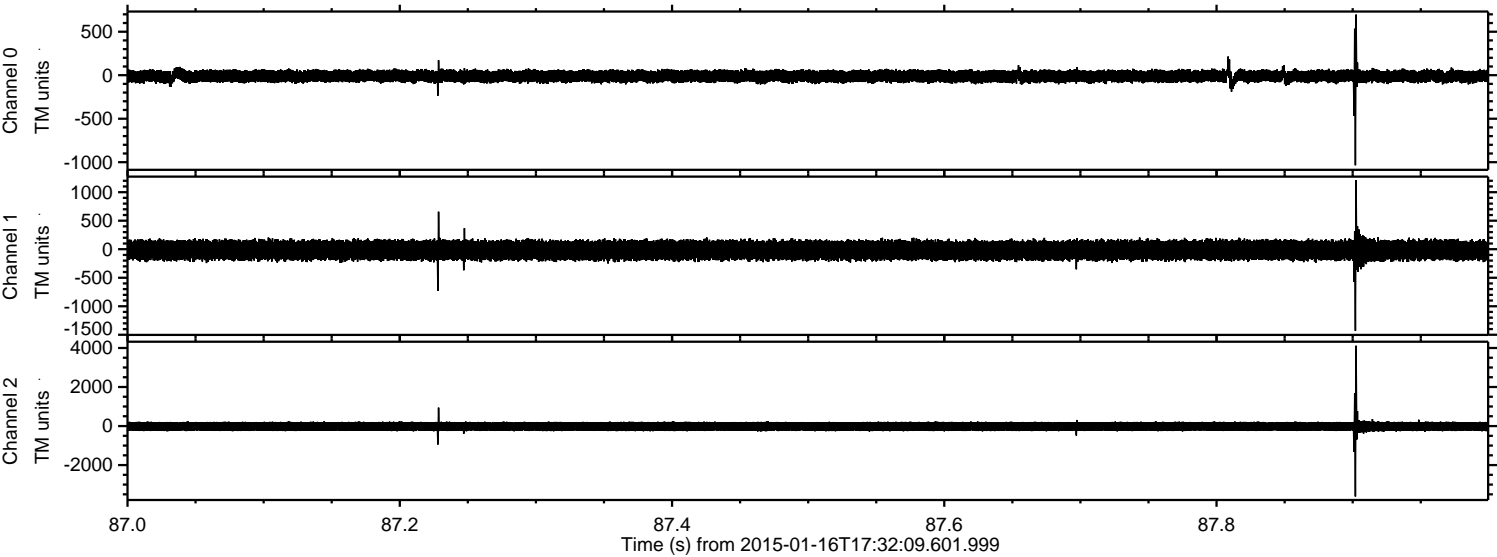

Processed Sat Jan 17 16:29:40 2015 by ELM ver.2012-10-06 from 001__elm20150116_173208__dat00.bin

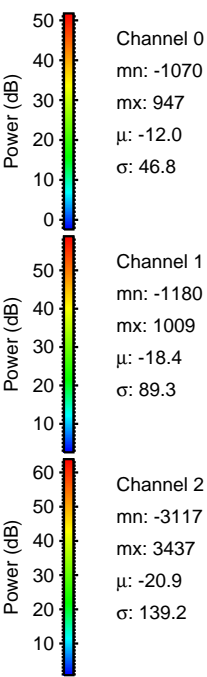
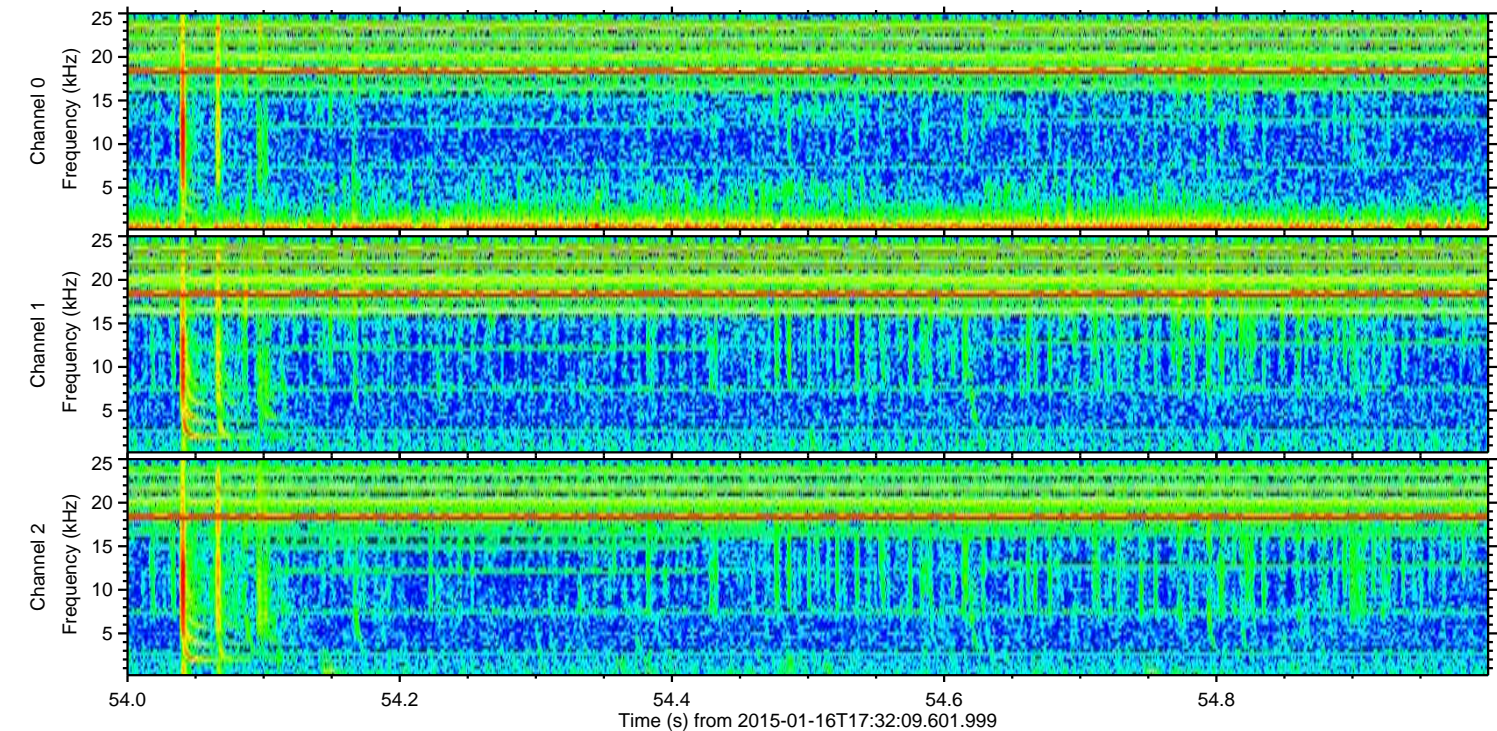
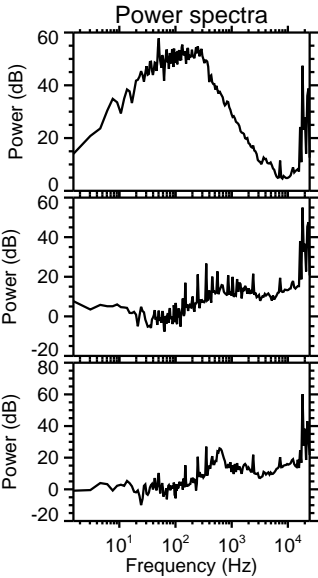
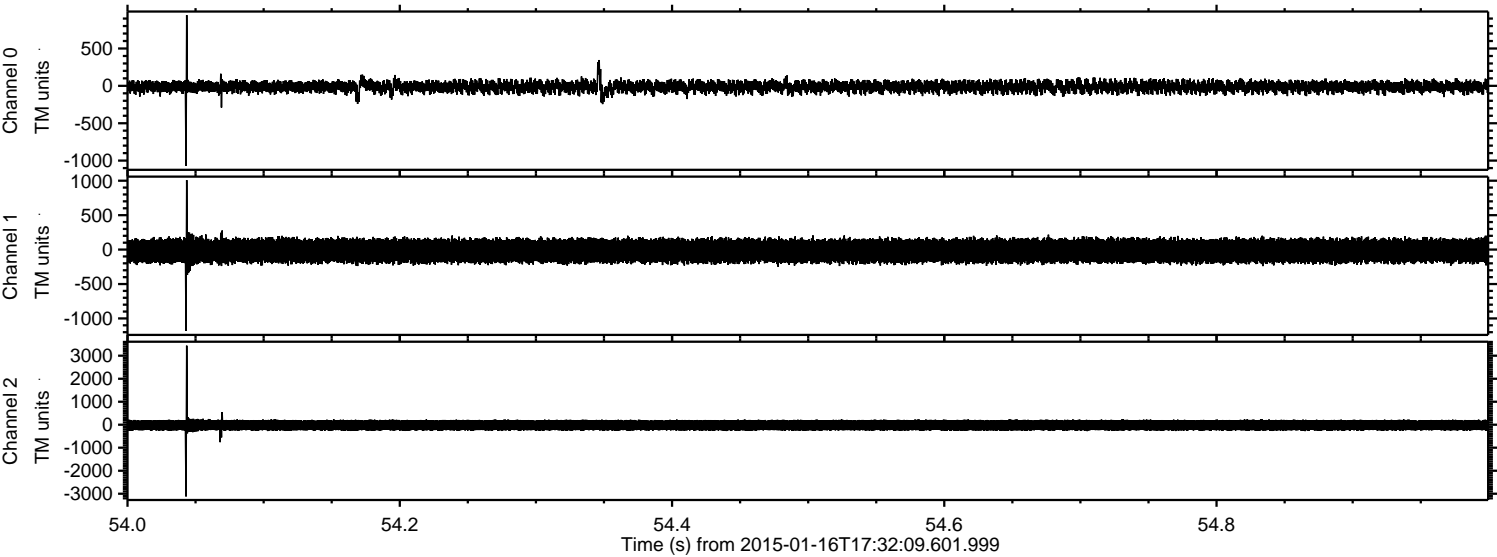

Processed Sat Jan 17 16:29:41 2015 by ELM ver.2012-10-06 from 001__elm20150116_173208__dat00.bin

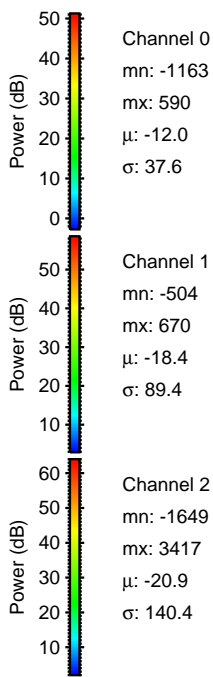
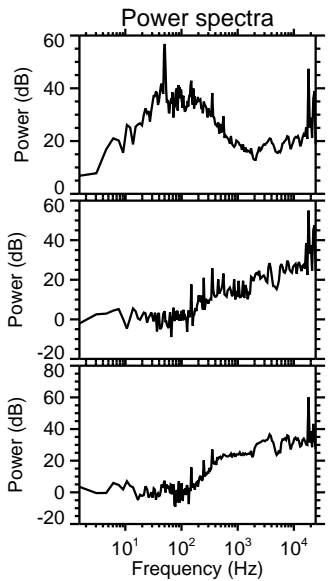
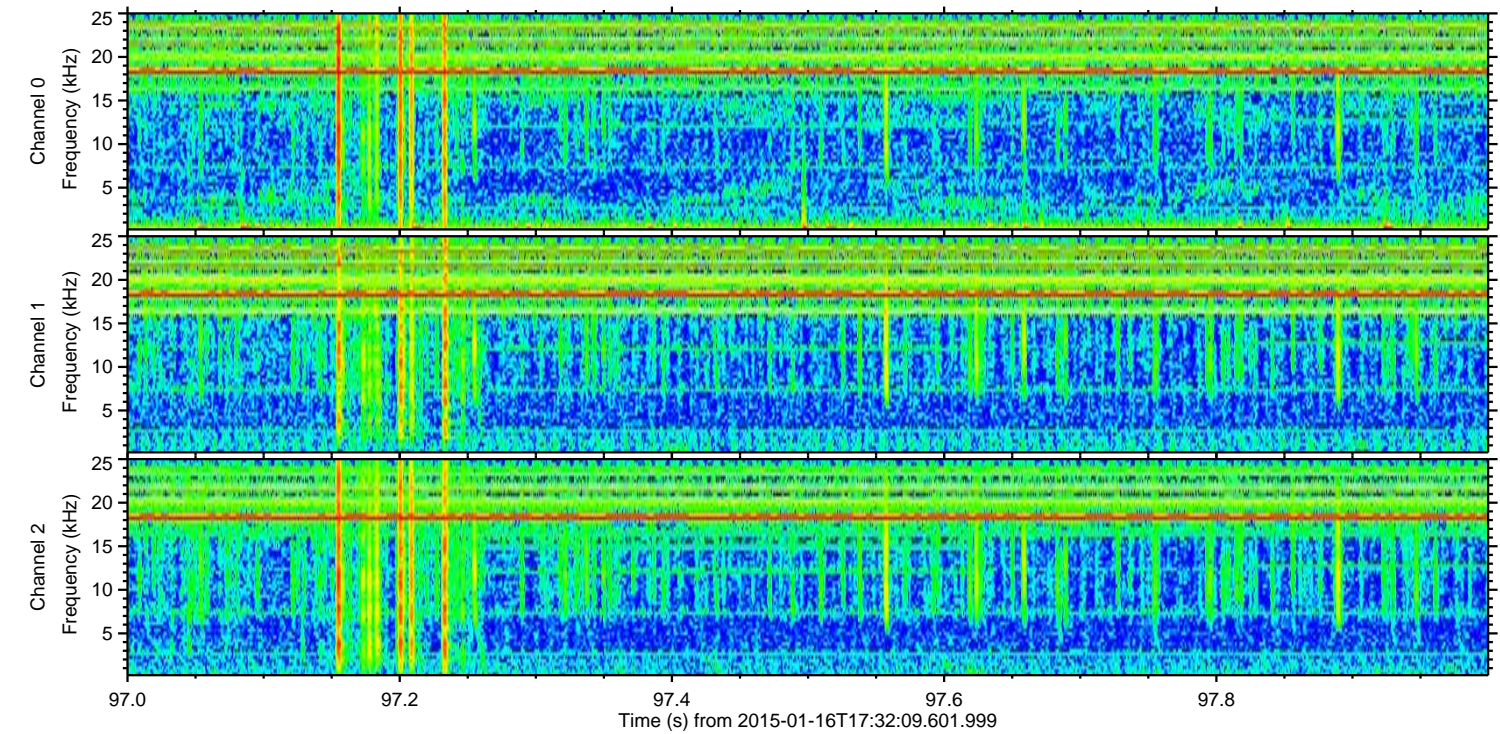
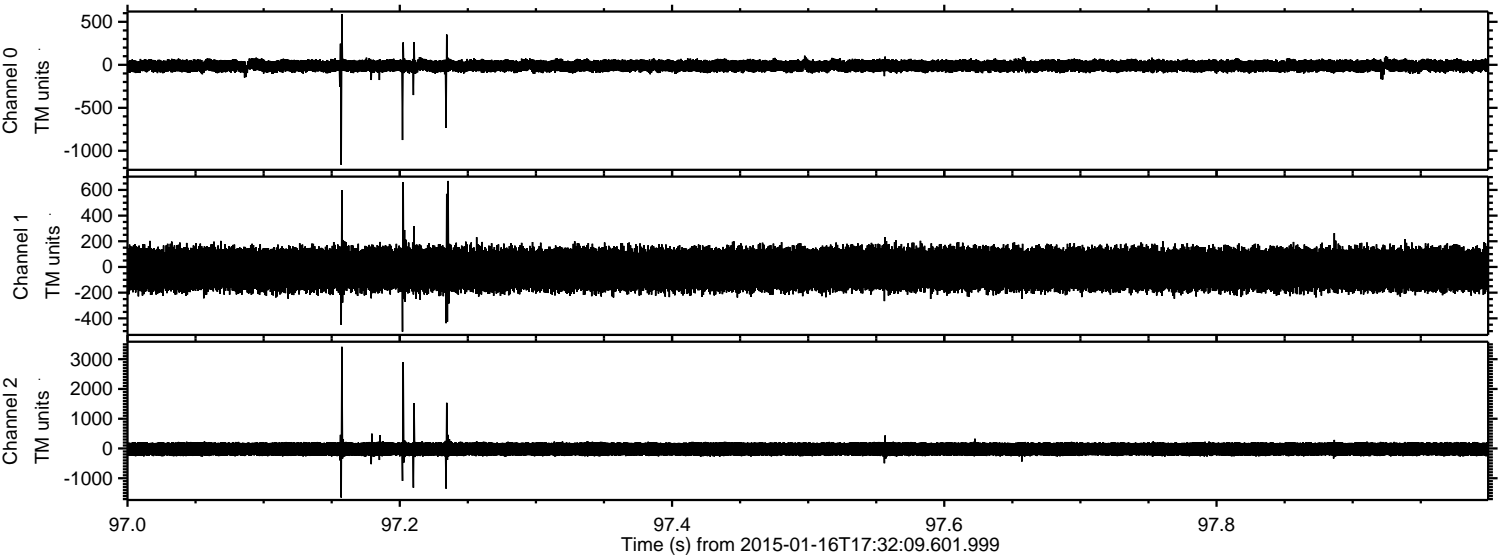

Channel 0
mn: -1163
mx: 590
 μ : -12.0
 σ : 37.6

Channel 1
mn: -504
mx: 670
 μ : -18.4
 σ : 89.4

Channel 2
mn: -1649
mx: 3417
 μ : -20.9
 σ : 140.4

ELMAVAN 3D WAVEFORMS (Measured data sampled at 50 kHz) 49519 packets of 144 samples from 2015-01-16T17:32:09.601.999. Part 5/143

Processed Sat Jan 17 16:29:42 2015 by ELM ver.2012-10-06 from 001__elm20150116_173208__dat00.bin

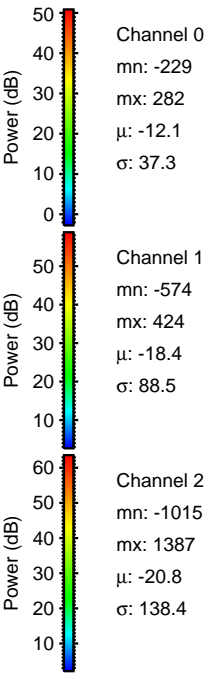
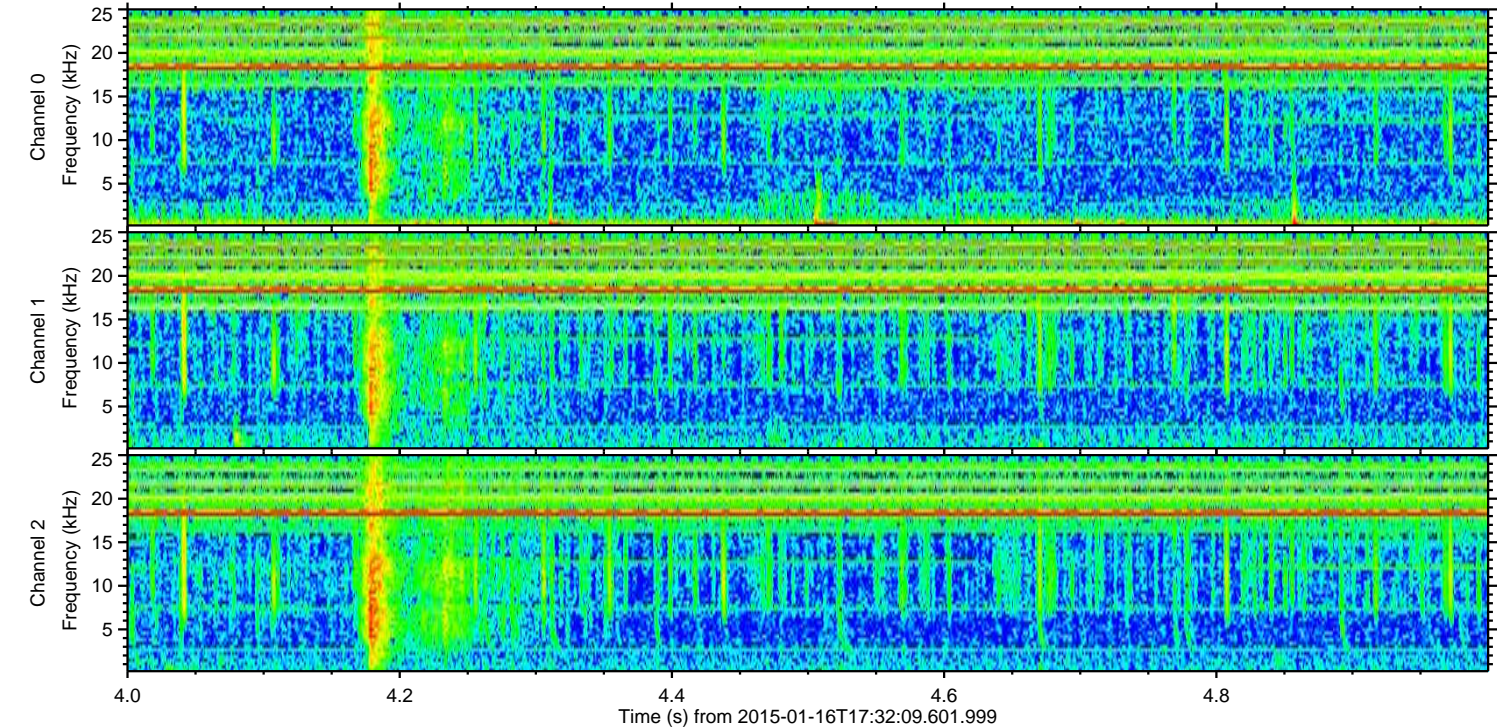
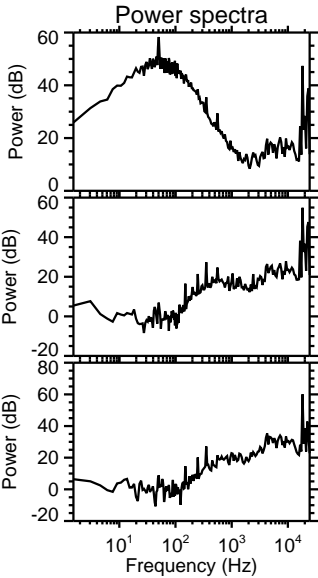
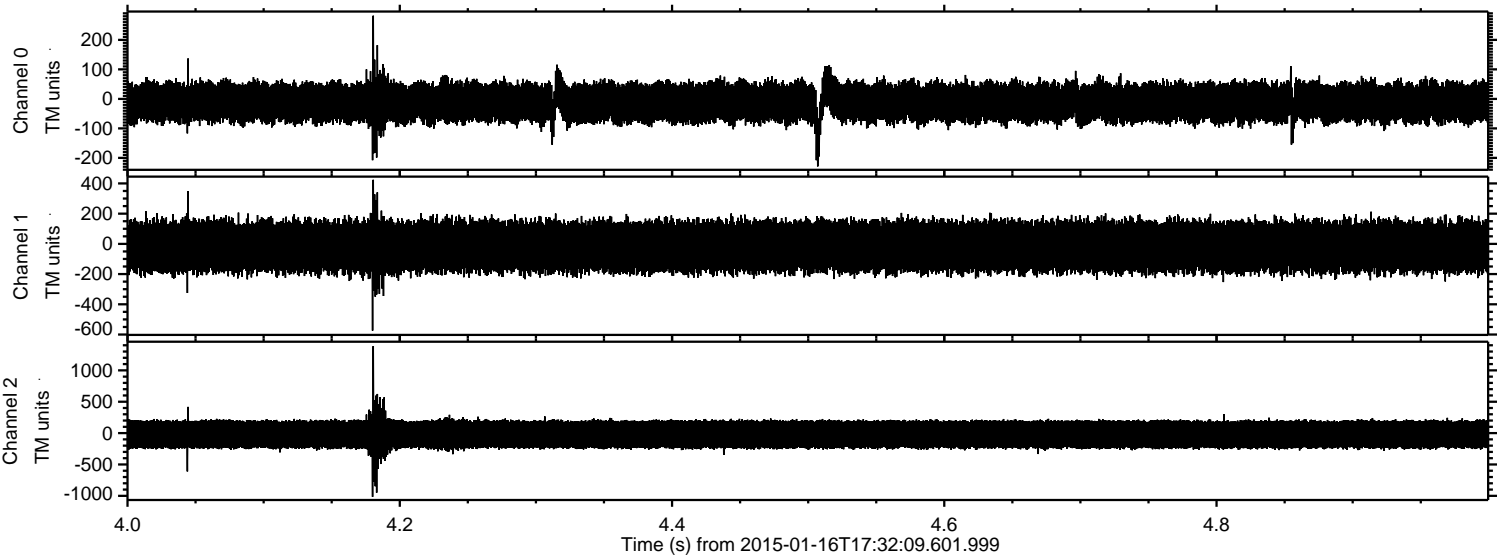

Channel 0
mn: -229
mx: 282
 μ : -12.1
 σ : 37.3

Channel 1
mn: -574
mx: 424
 μ : -18.4
 σ : 88.5

Channel 2
mn: -1015
mx: 1387
 μ : -20.8
 σ : 138.4

ELMAVAN 3D WAVEFORMS (Measured data sampled at 50 kHz) 49519 packets of 144 samples from 2015-01-16T17:32:09.601.999. Part 93/143

Processed Sat Jan 17 16:29:43 2015 by ELM ver.2012-10-06 from 001__elm20150116_173208__dat00.bin

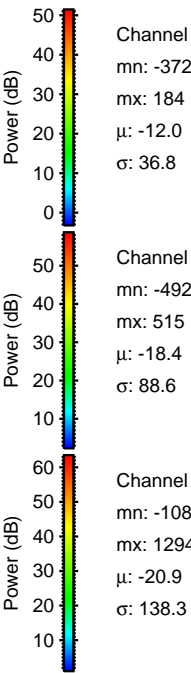
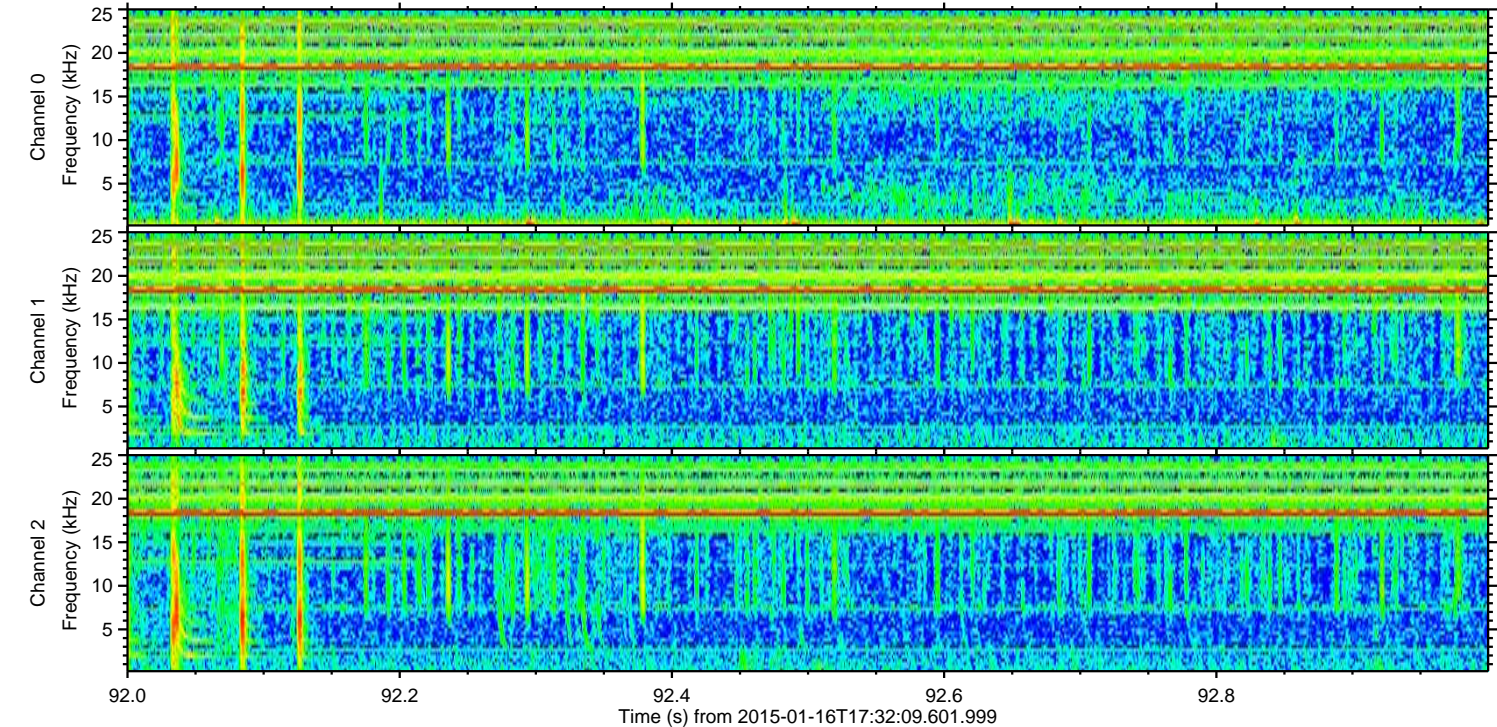
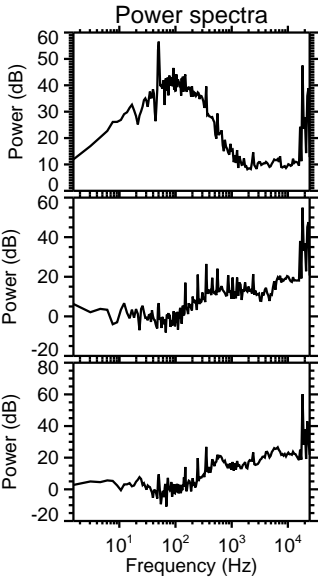
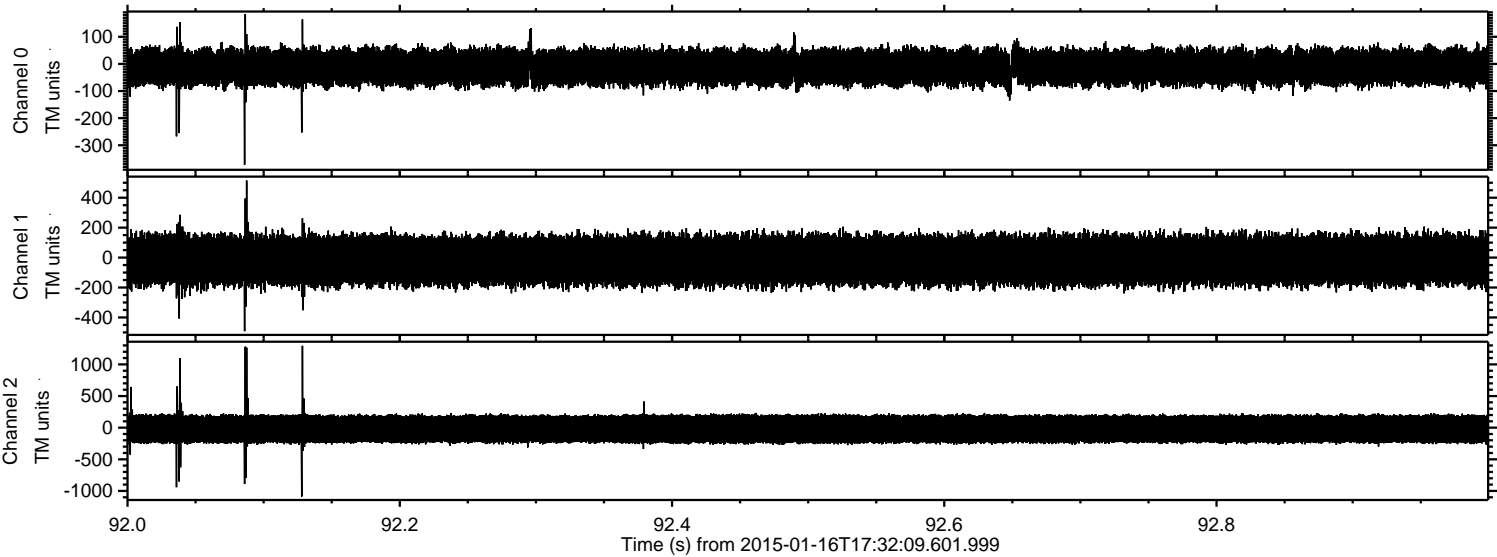

ELMAVAN 3D WAVEFORMS (Measured data sampled at 50 kHz) 49519 packets of 144 samples from 2015-01-16T17:32:09.601.999. Part 7/143

Processed Sat Jan 17 16:29:44 2015 by ELM ver.2012-10-06 from 001__elm20150116_173208__dat00.bin

