

# ELMAVAN 3D WAVEFORMS (Measured data sampled at 50 kHz) 49417 packets of 144 samples from 2015-01-16T16:42:07.757.000.

Processed Sat Jan 17 12:51:21 2015 by ELM ver.2012-10-06 from 001\_\_elm20150116\_164206\_\_dat00.bin

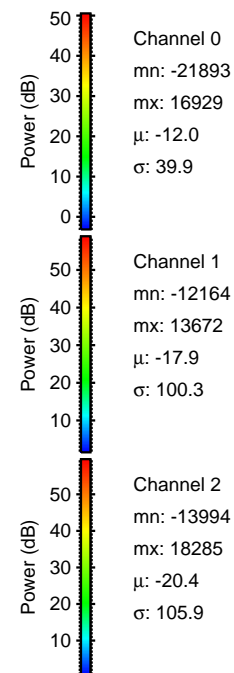

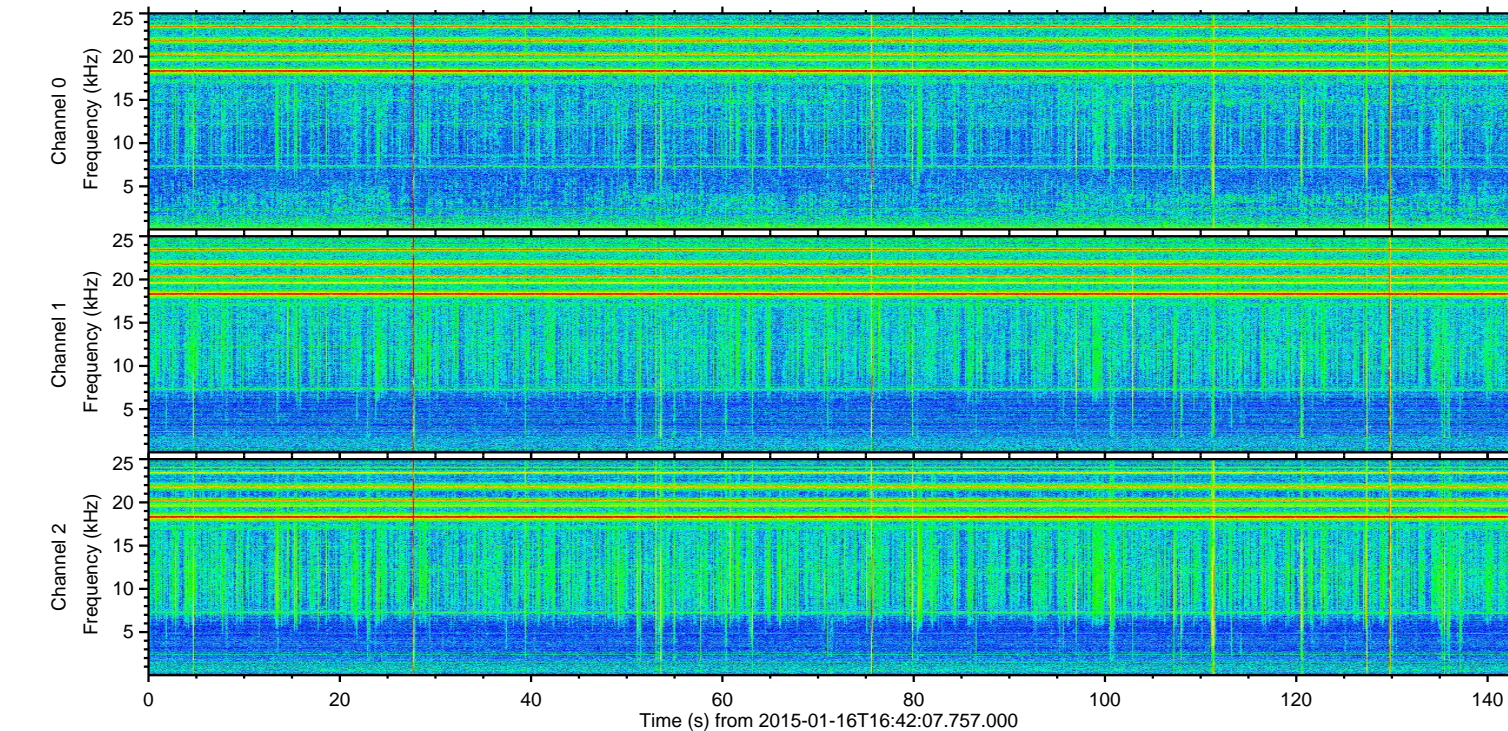
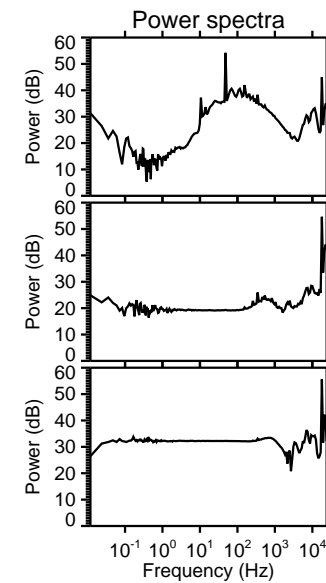
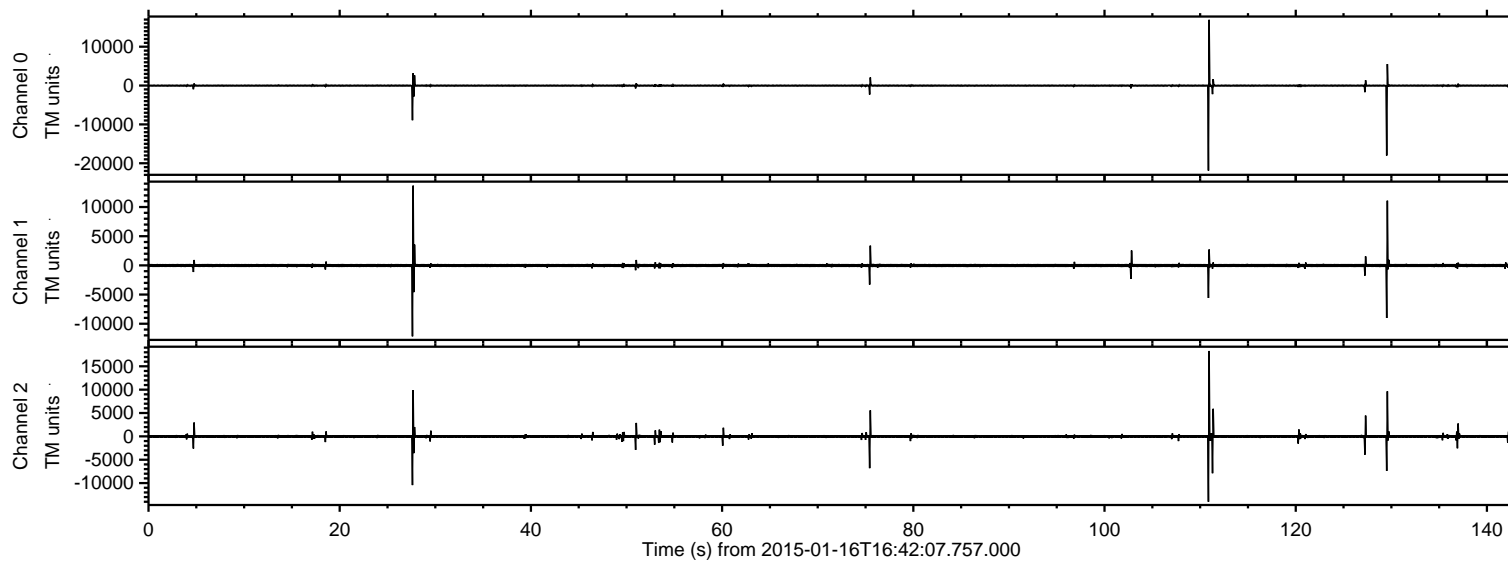

ELMAVAN 3D WAVEFORMS (Measured data sampled at 50 kHz) 49417 packets of 144 samples from 2015-01-16T16:42:07.757.000. Part 111/143

Processed Sat Jan 17 12:51:33 2015 by ELM ver.2012-10-06 from 001\_\_elm20150116\_164206\_\_dat00.bin

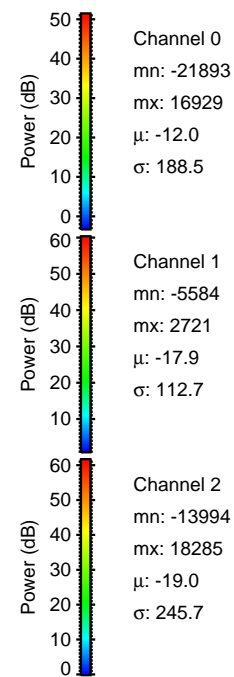
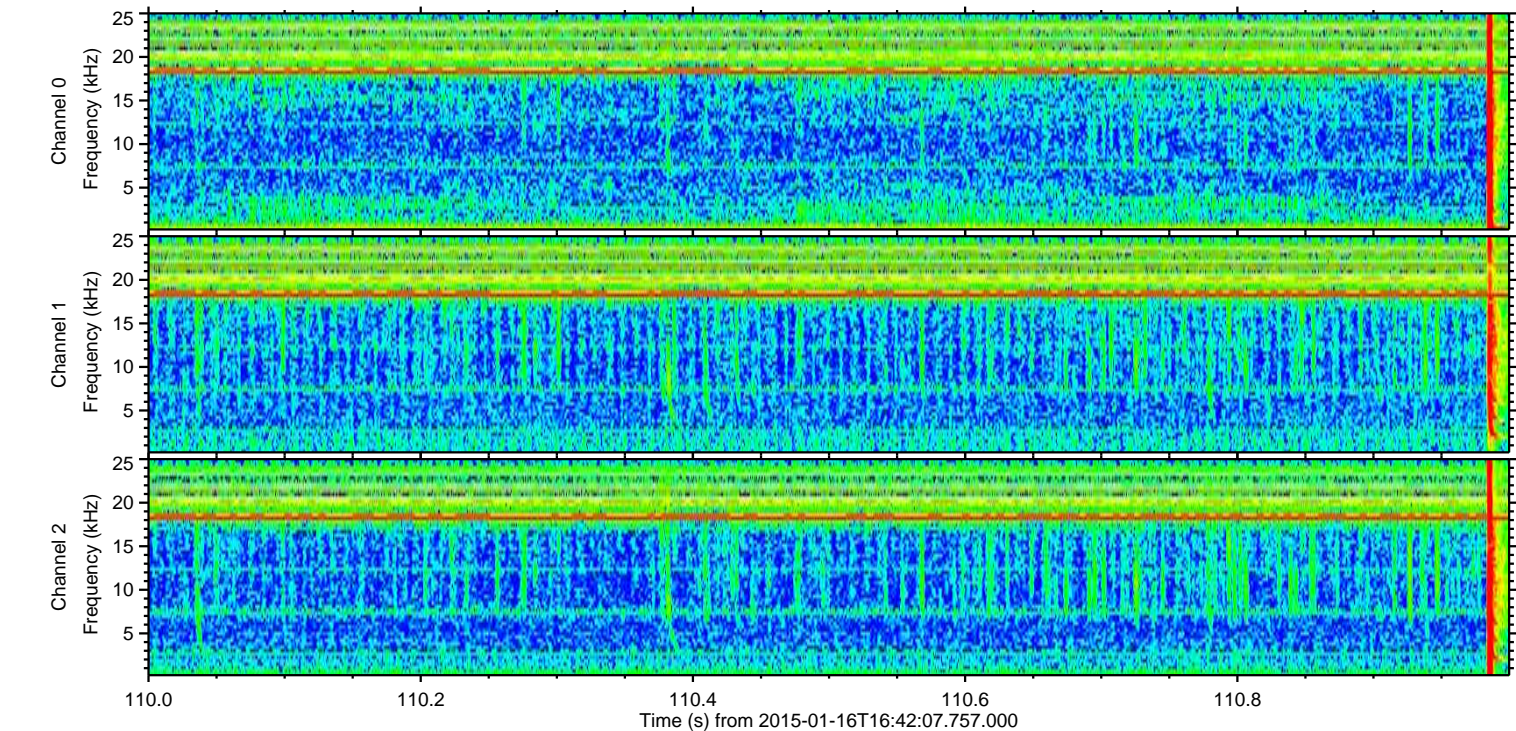
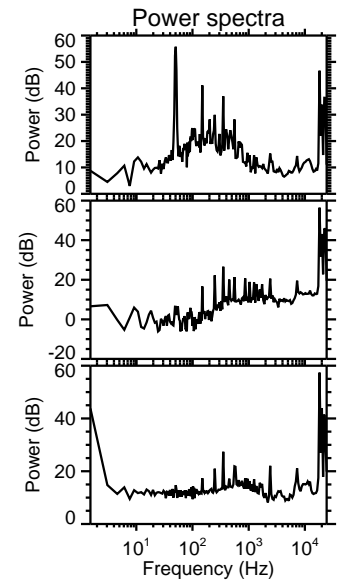
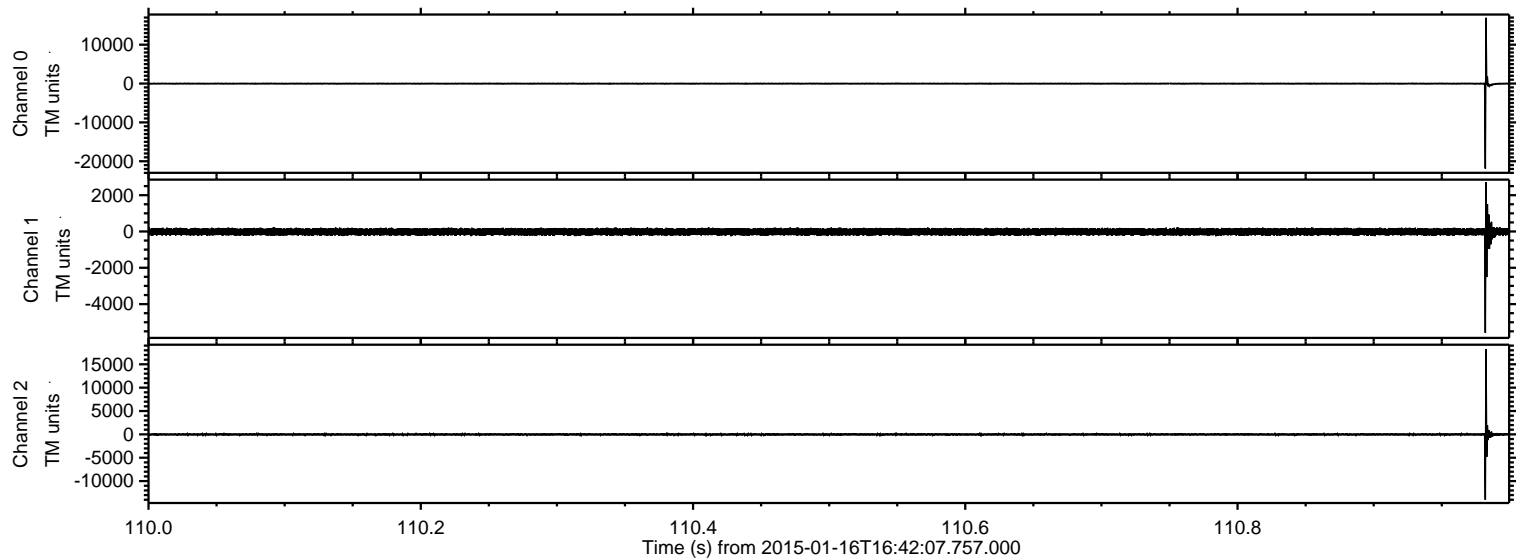

Channel 0  
mn: -21893  
mx: 16929  
 $\mu$ : -12.0  
 $\sigma$ : 188.5

Channel 1  
mn: -5584  
mx: 2721  
 $\mu$ : -17.9  
 $\sigma$ : 112.7

Channel 2  
mn: -13994  
mx: 18285  
 $\mu$ : -19.0  
 $\sigma$ : 245.7



ELMAVAN 3D WAVEFORMS (Measured data sampled at 50 kHz) 49417 packets of 144 samples from 2015-01-16T16:42:07.757.000. Part 130/143

Processed Sat Jan 17 12:51:34 2015 by ELM ver.2012-10-06 from 001\_\_elm20150116\_164206\_\_dat00.bin

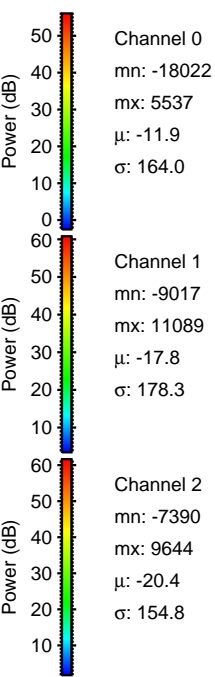
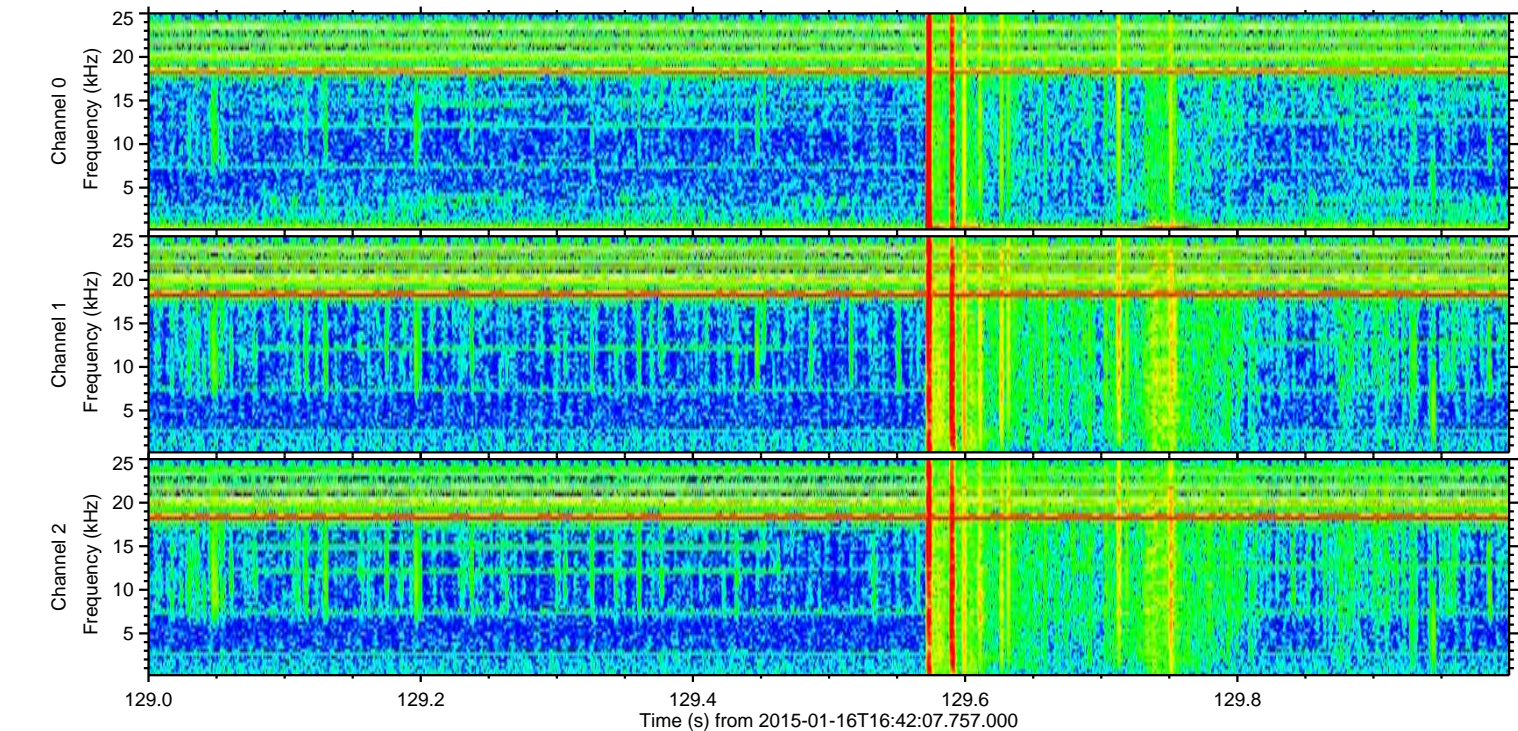
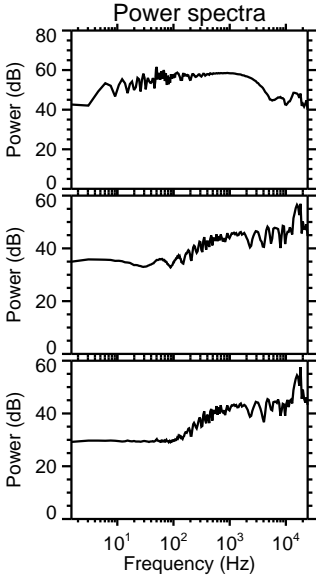
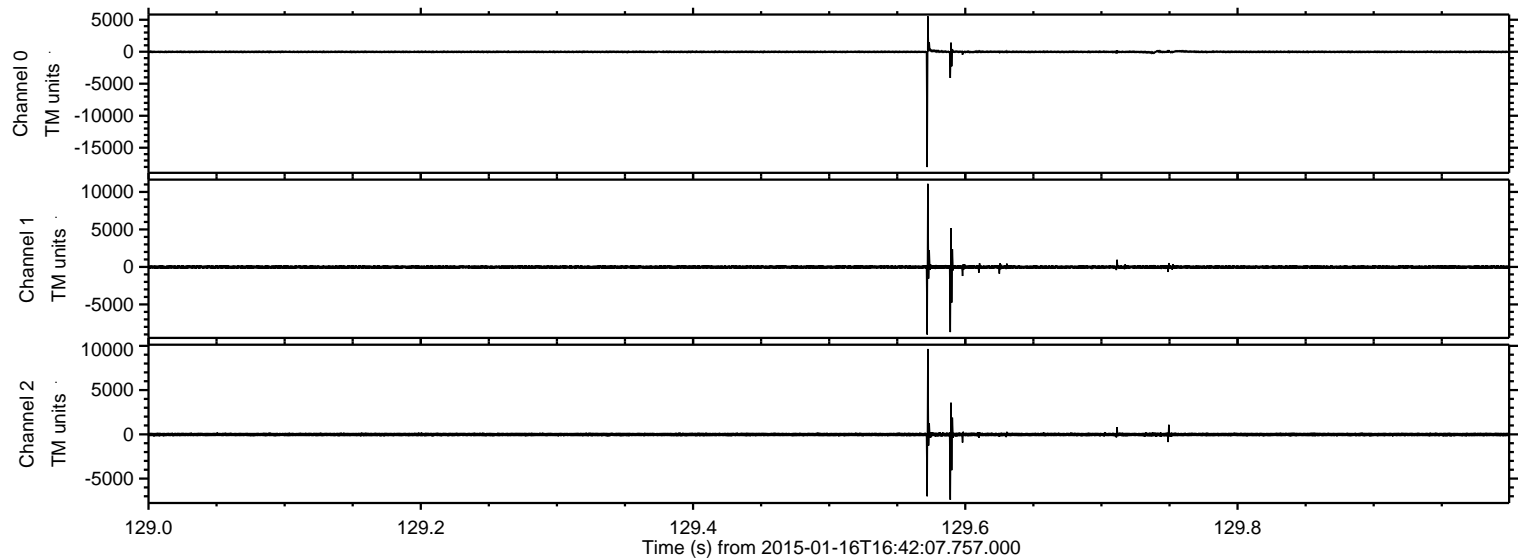



ELMAVAN 3D WAVEFORMS (Measured data sampled at 50 kHz) 49417 packets of 144 samples from 2015-01-16T16:42:07.757.000. Part 28/143

Processed Sat Jan 17 12:51:35 2015 by ELM ver.2012-10-06 from 001\_\_elm20150116\_164206\_\_dat00.bin

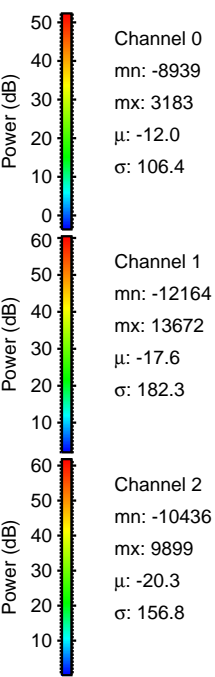
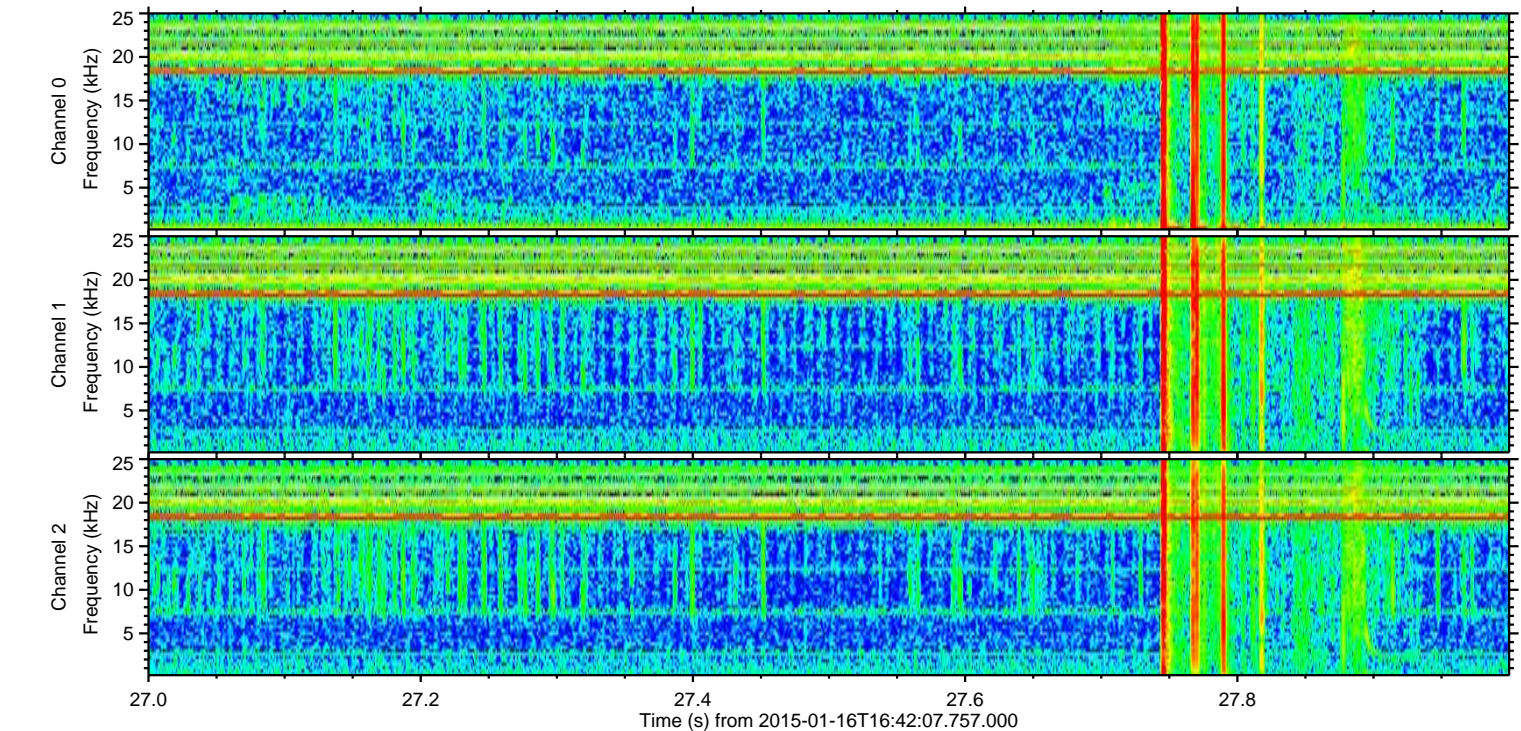
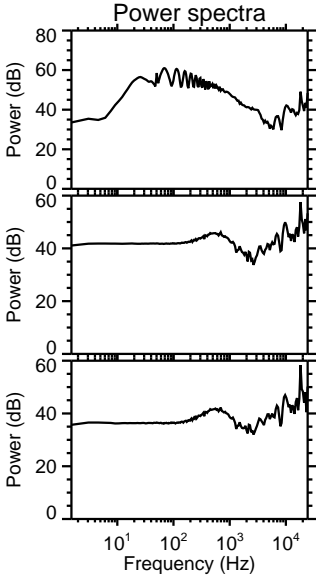
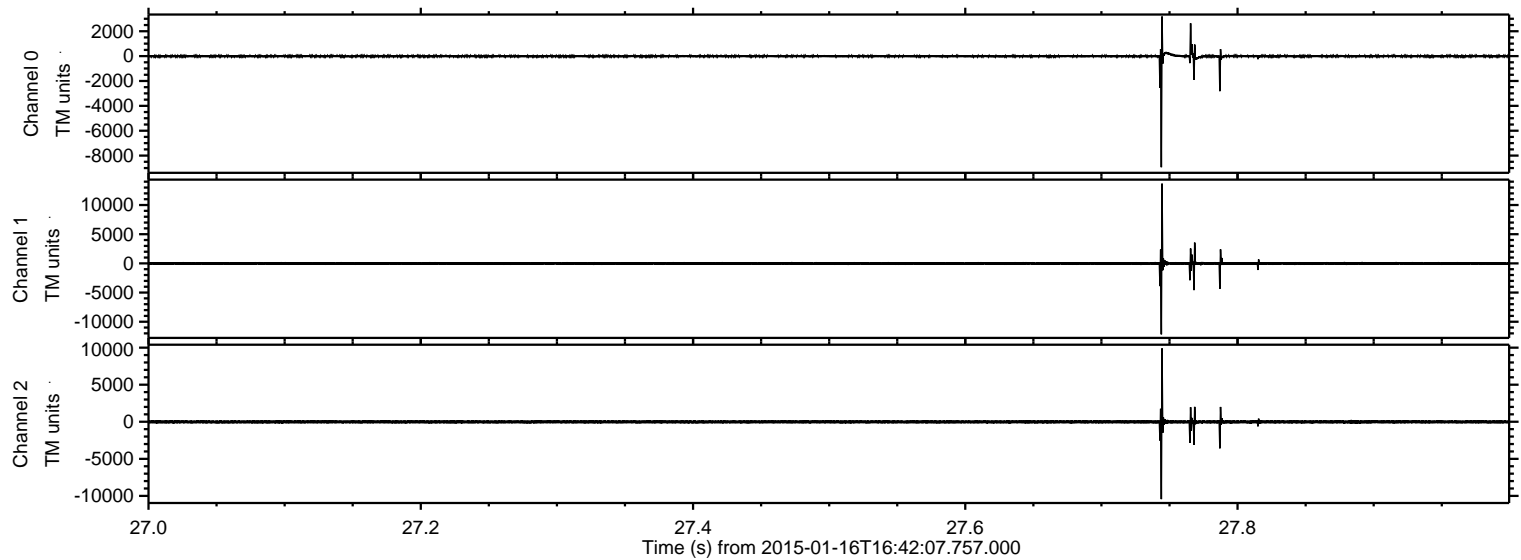



ELMAVAN 3D WAVEFORMS (Measured data sampled at 50 kHz) 49417 packets of 144 samples from 2015-01-16T16:42:07.757.000. Part 112/143

Processed Sat Jan 17 12:51:36 2015 by ELM ver.2012-10-06 from 001\_\_elm20150116\_164206\_\_dat00.bin

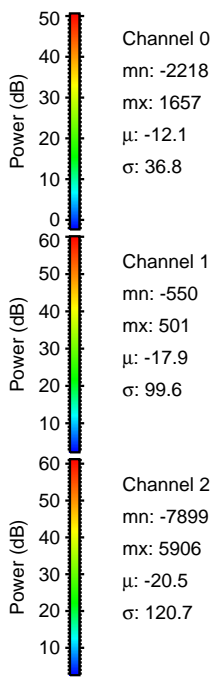
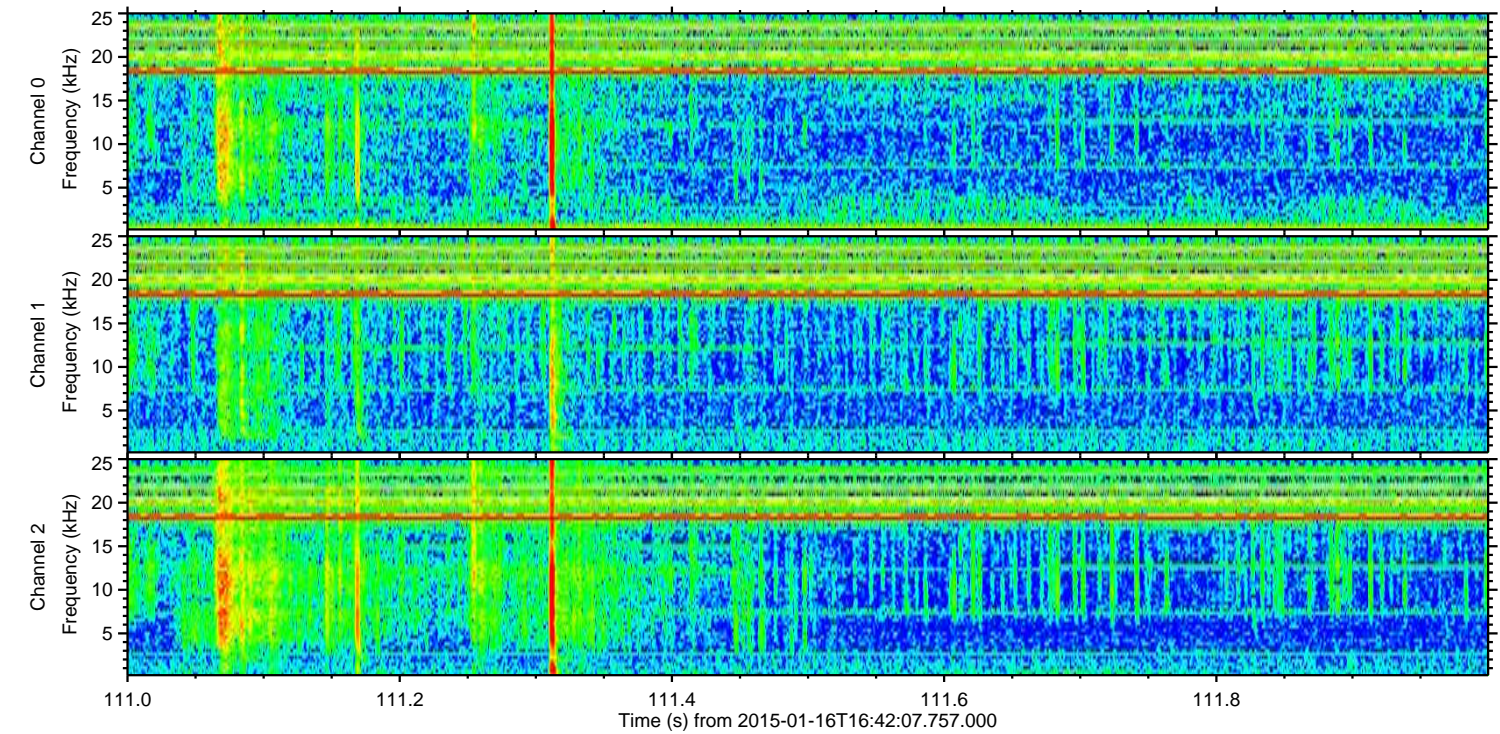
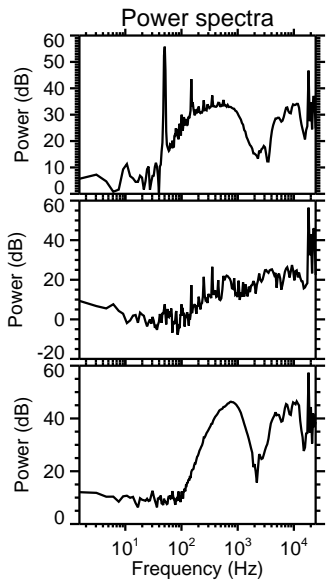
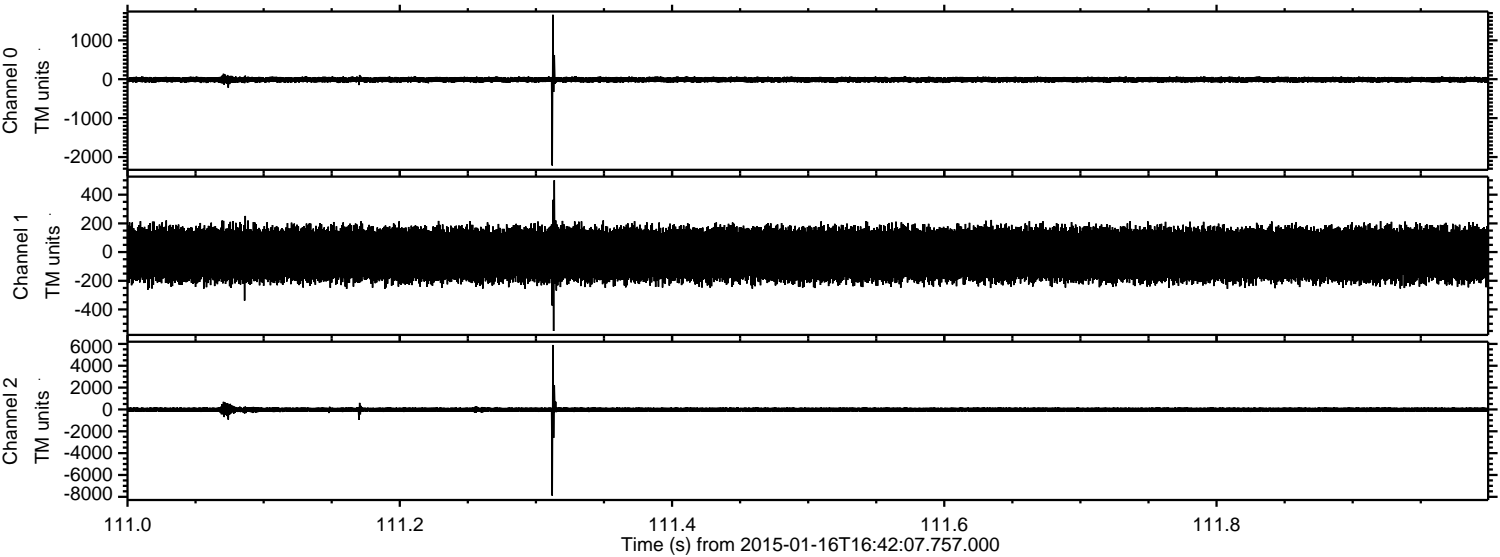

Channel 0  
mn: -2218  
mx: 1657  
 $\mu$ : -12.1  
 $\sigma$ : 36.8

Channel 1  
mn: -550  
mx: 501  
 $\mu$ : -17.9  
 $\sigma$ : 99.6

Channel 2  
mn: -7899  
mx: 5906  
 $\mu$ : -20.5  
 $\sigma$ : 120.7



ELMAVAN 3D WAVEFORMS (Measured data sampled at 50 kHz) 49417 packets of 144 samples from 2015-01-16T16:42:07.757.000. Part 76/143

Processed Sat Jan 17 12:51:36 2015 by ELM ver.2012-10-06 from 001\_\_elm20150116\_164206\_\_dat00.bin

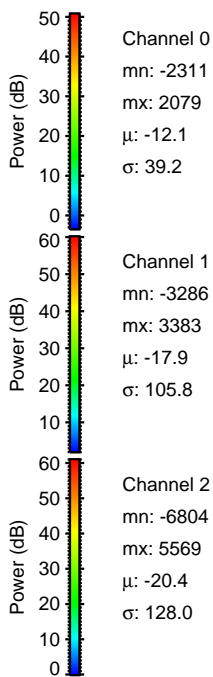
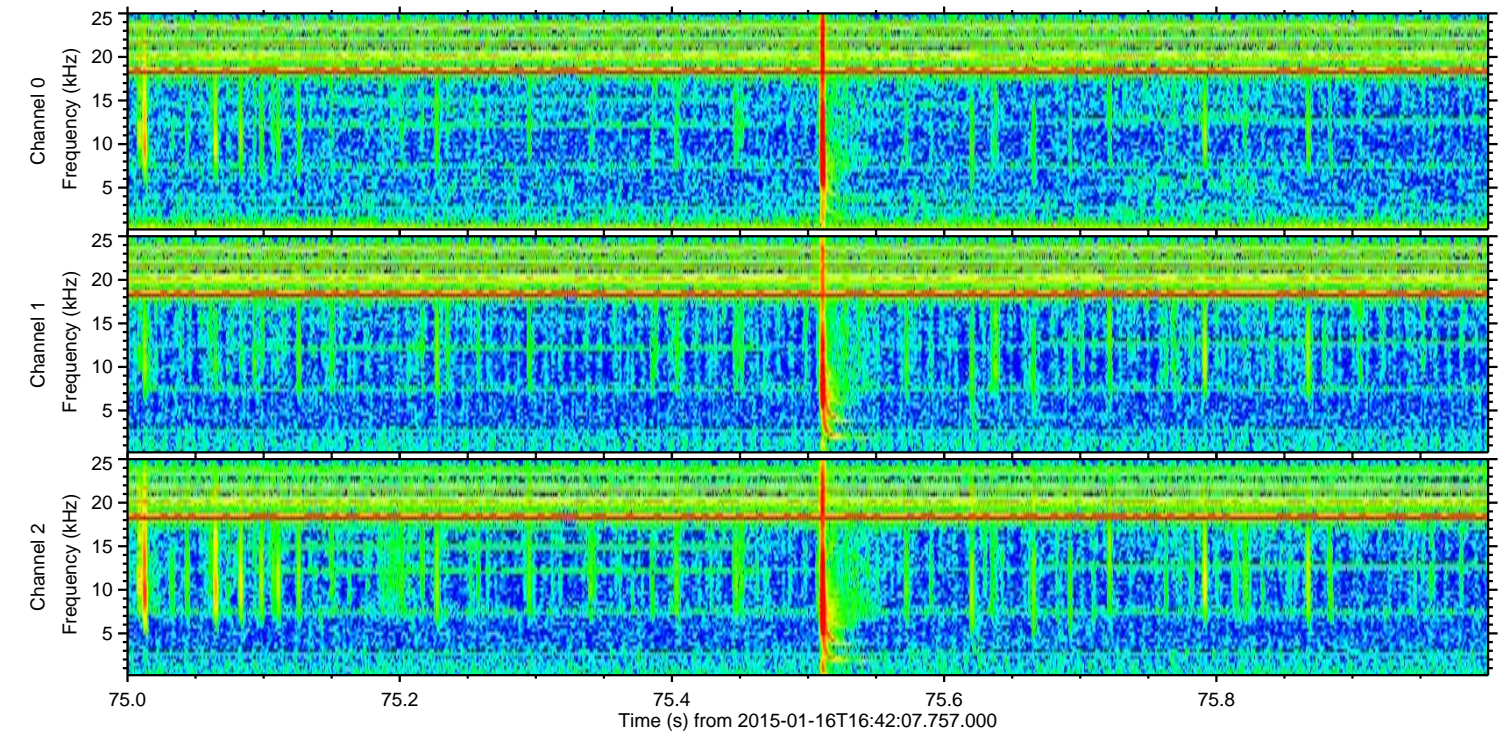
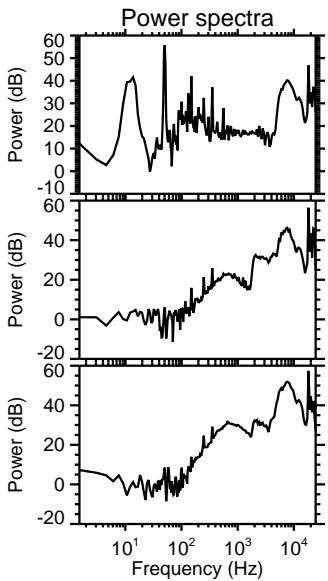
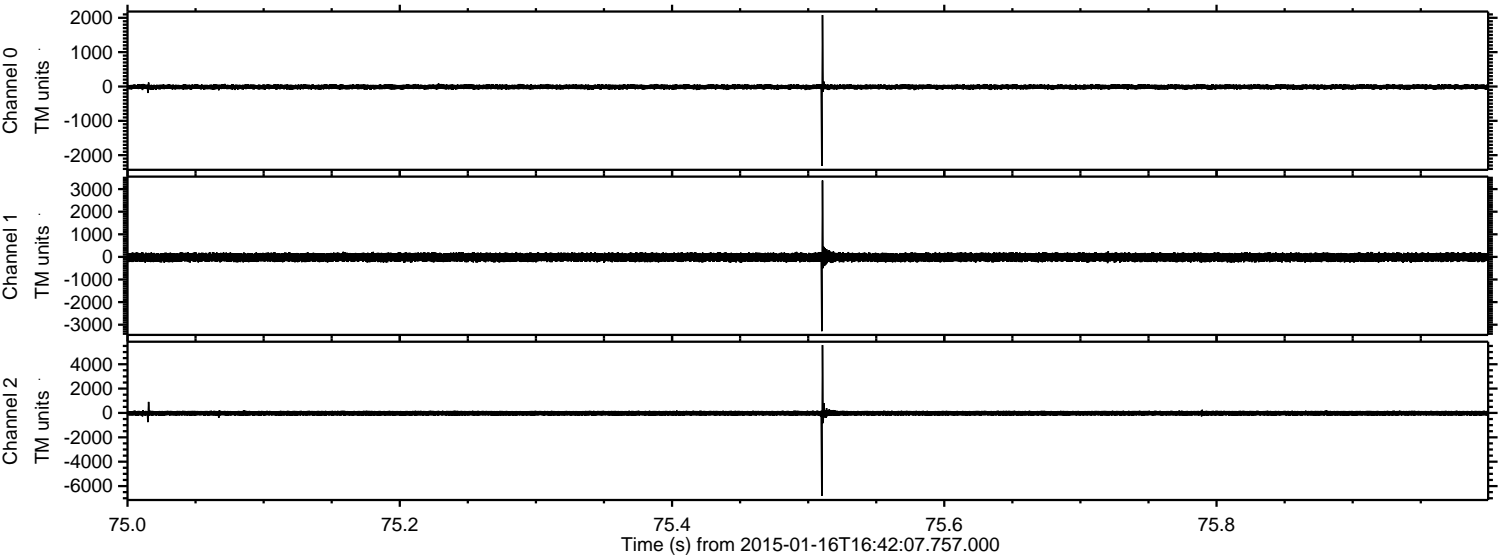

Channel 0  
mn: -2311  
mx: 2079  
 $\mu$ : -12.1  
 $\sigma$ : 39.2

Channel 1  
mn: -3286  
mx: 3383  
 $\mu$ : -17.9  
 $\sigma$ : 105.8

Channel 2  
mn: -6804  
mx: 5569  
 $\mu$ : -20.4  
 $\sigma$ : 128.0



ELMAVAN 3D WAVEFORMS (Measured data sampled at 50 kHz) 49417 packets of 144 samples from 2015-01-16T16:42:07.757.000. Part 128/143

Processed Sat Jan 17 12:51:37 2015 by ELM ver.2012-10-06 from 001\_\_elm20150116\_164206\_\_dat00.bin

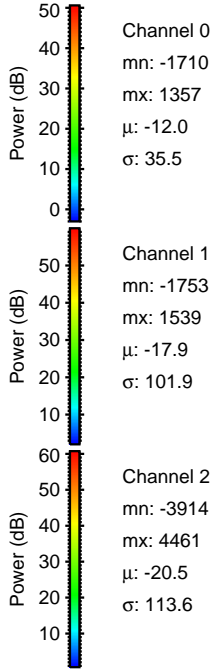
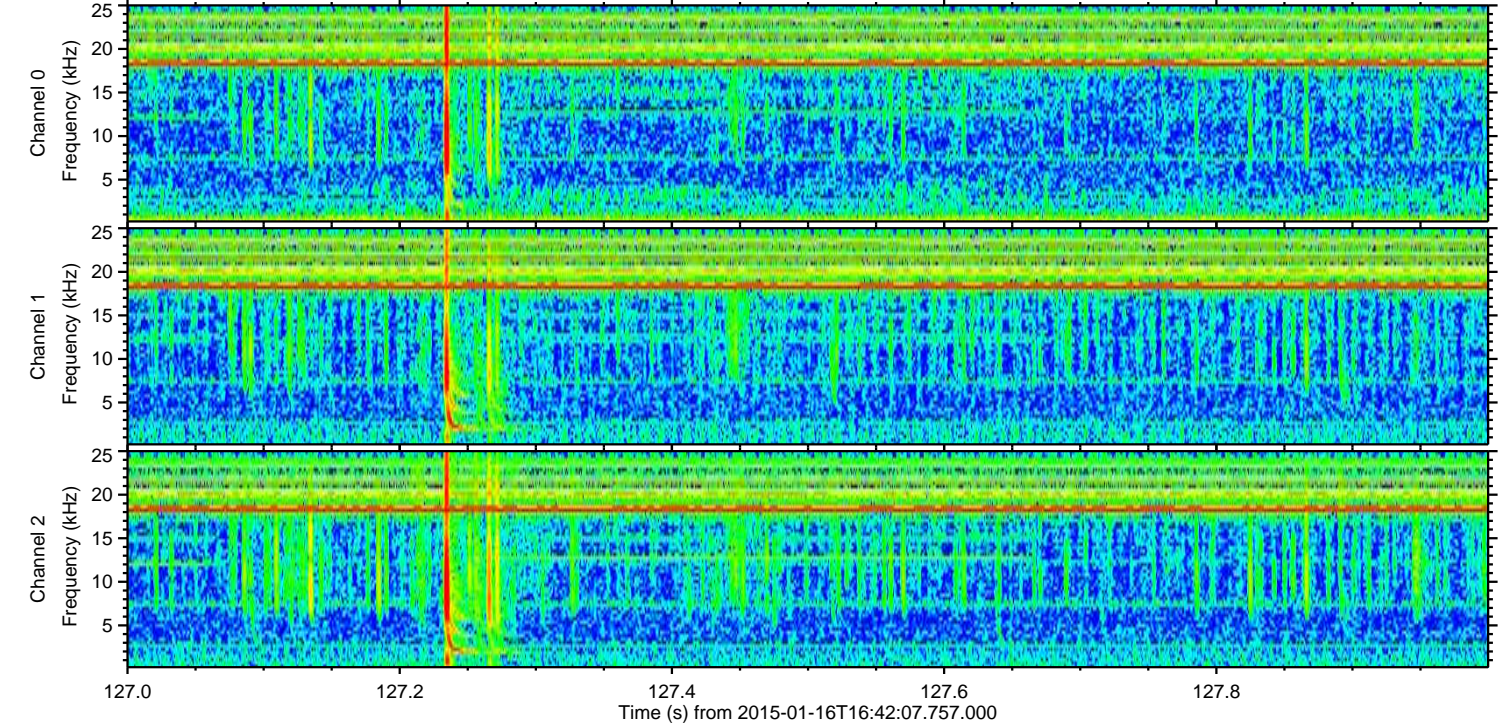
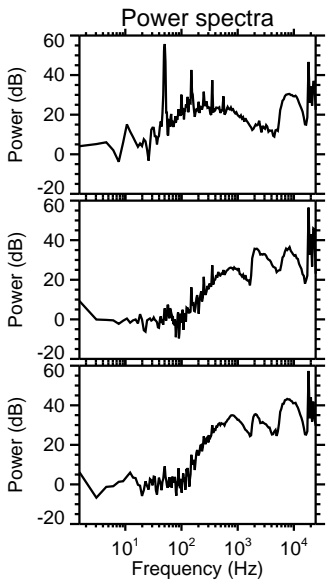
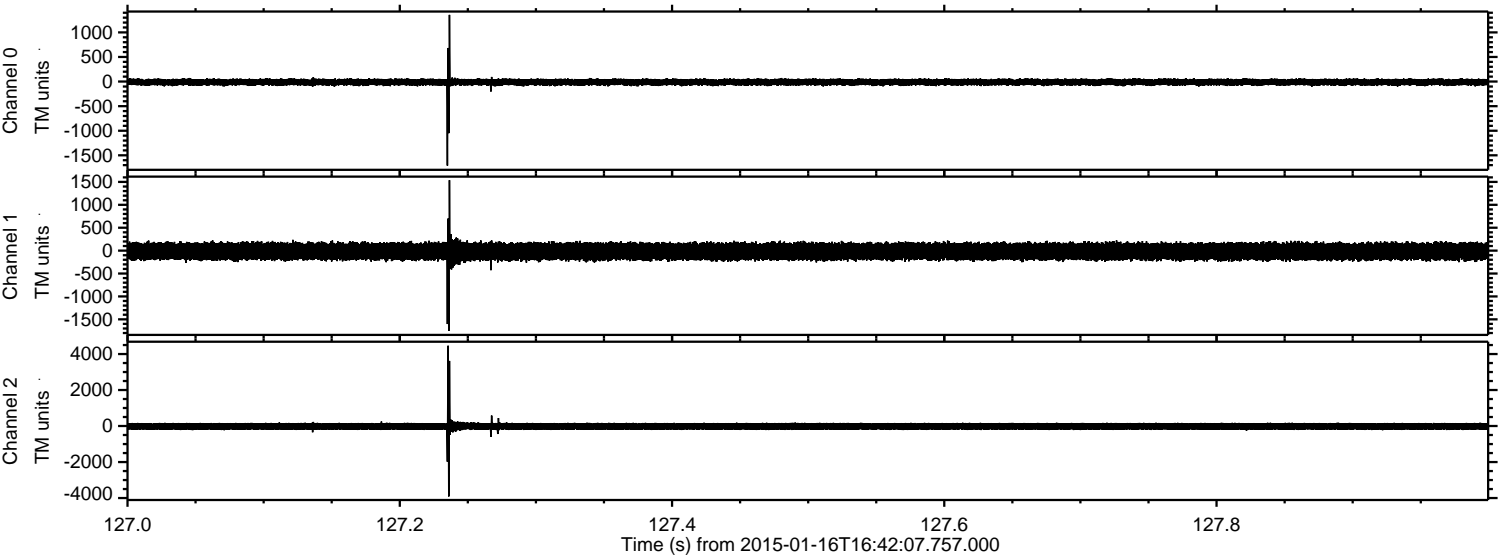



ELMAVAN 3D WAVEFORMS (Measured data sampled at 50 kHz) 49417 packets of 144 samples from 2015-01-16T16:42:07.757.000. Part 5/143

Processed Sat Jan 17 12:51:38 2015 by ELM ver.2012-10-06 from 001\_\_elm20150116\_164206\_\_dat00.bin

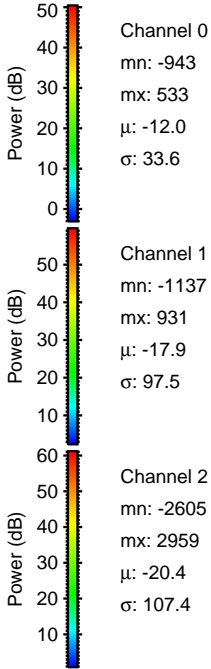
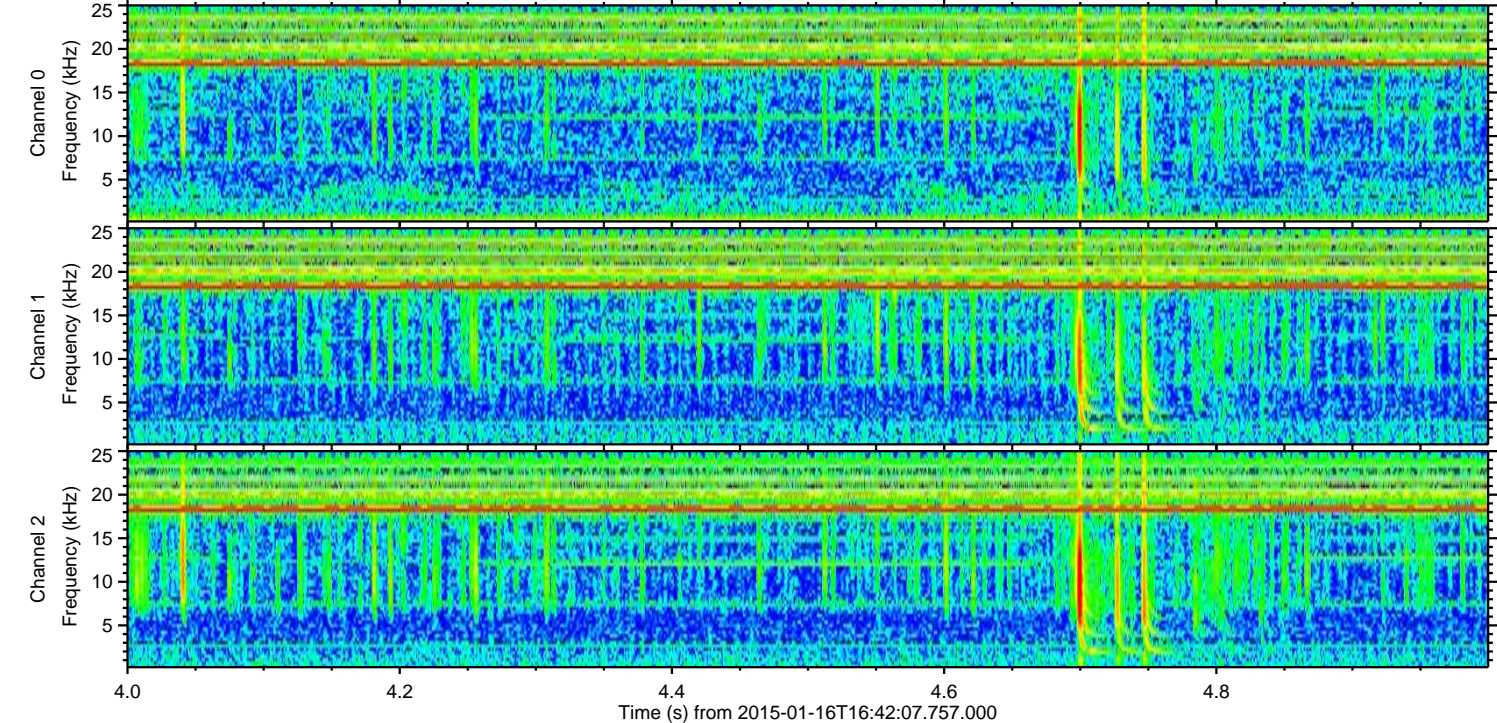
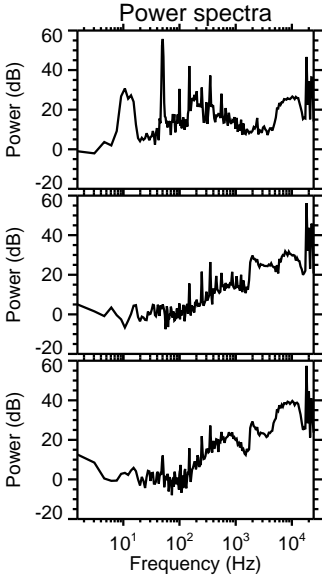
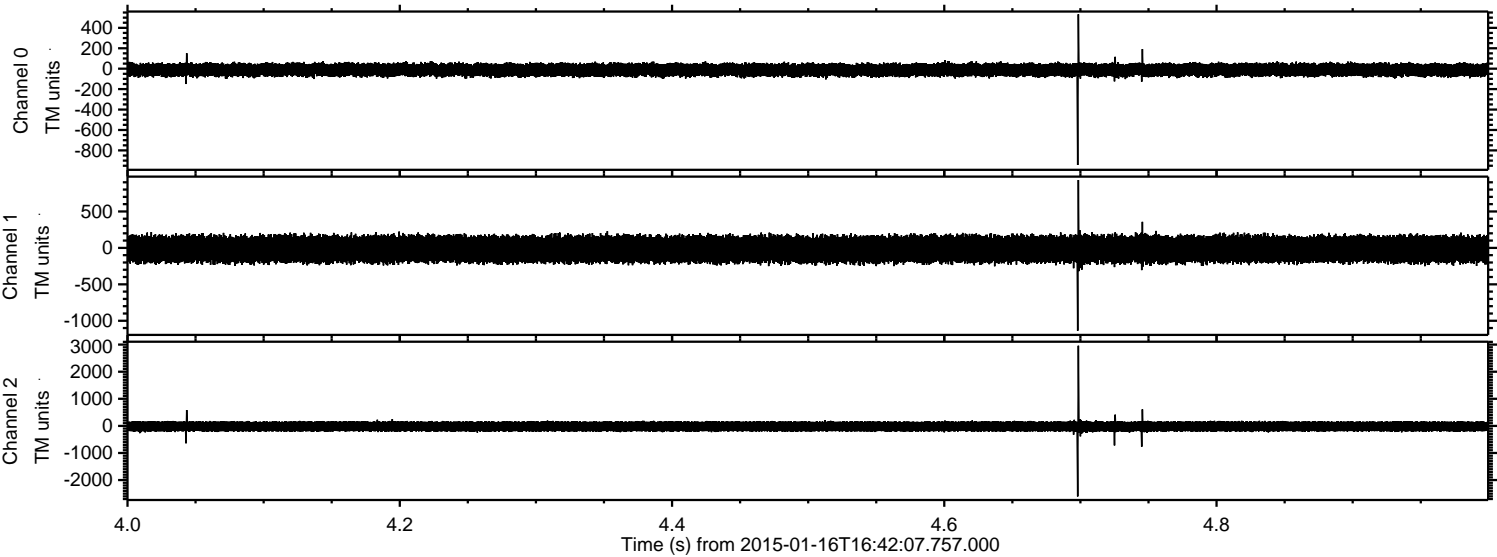



Processed Sat Jan 17 12:51:39 2015 by ELM ver.2012-10-06 from 001\_\_elm20150116\_164206\_\_dat00.bin

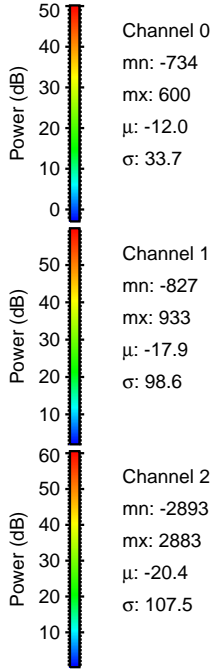
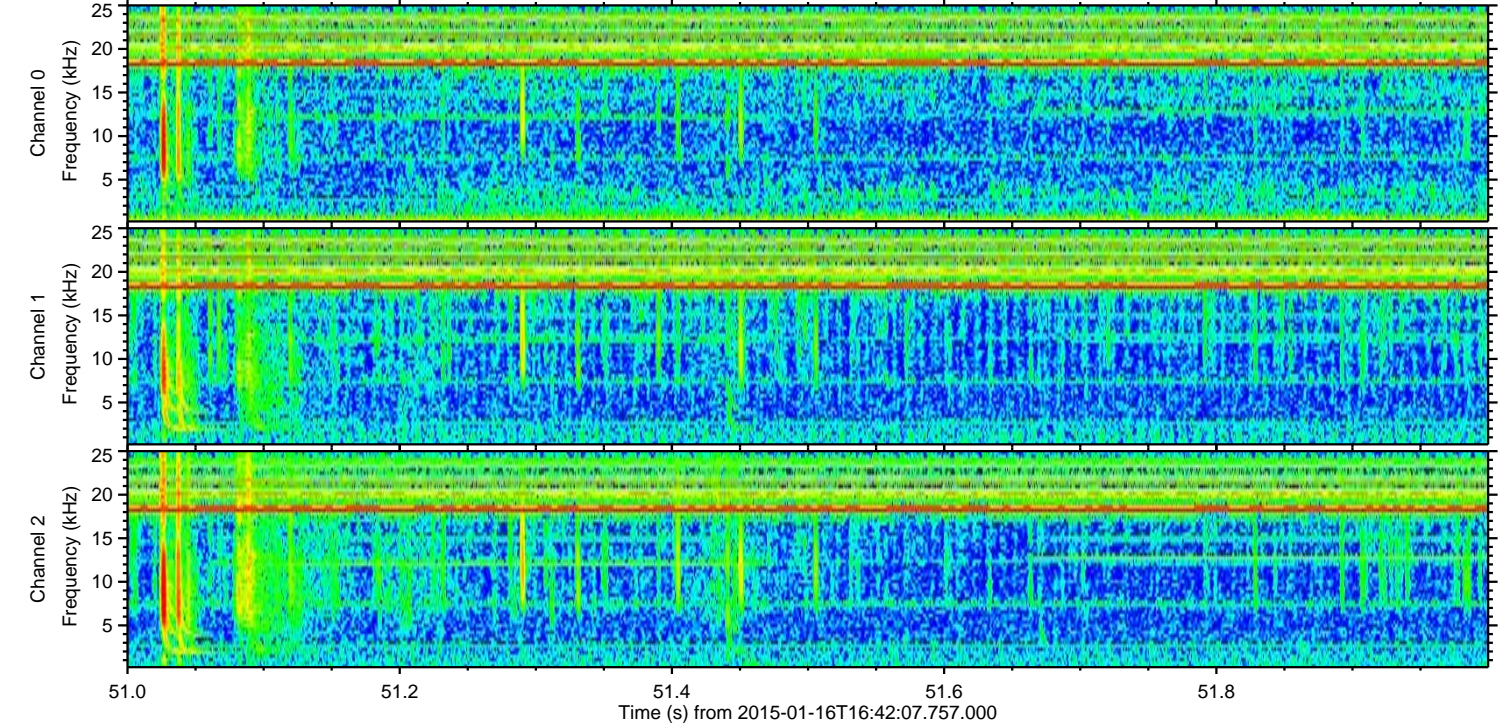
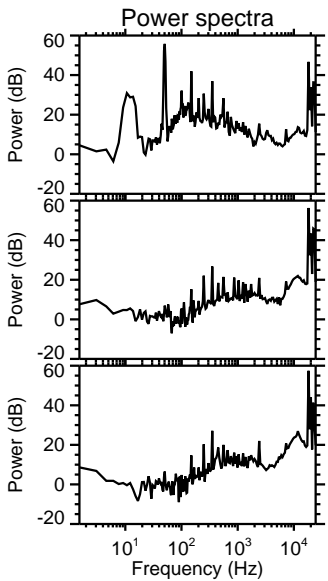
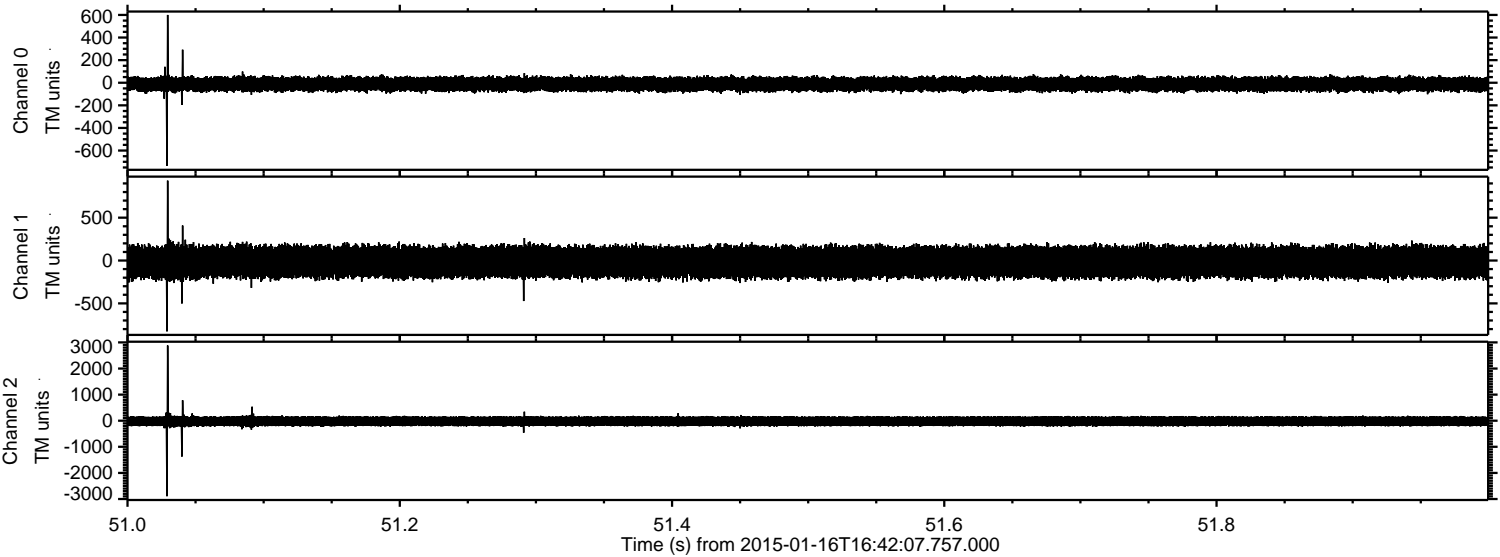

Channel 0  
mn: -734  
mx: 600  
 $\mu$ : -12.0  
 $\sigma$ : 33.7

Channel 1  
mn: -827  
mx: 933  
 $\mu$ : -17.9  
 $\sigma$ : 98.6

Channel 2  
mn: -2893  
mx: 2883  
 $\mu$ : -20.4  
 $\sigma$ : 107.5



ELMAVAN 3D WAVEFORMS (Measured data sampled at 50 kHz) 49417 packets of 144 samples from 2015-01-16T16:42:07.757.000. Part 137/143

Processed Sat Jan 17 12:51:40 2015 by ELM ver.2012-10-06 from 001\_\_elm20150116\_164206\_\_dat00.bin

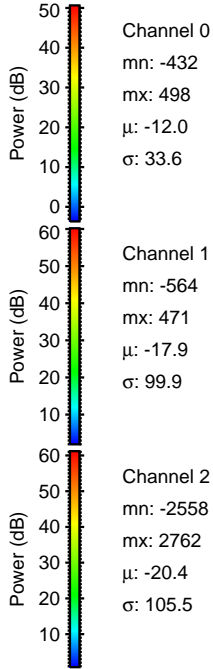
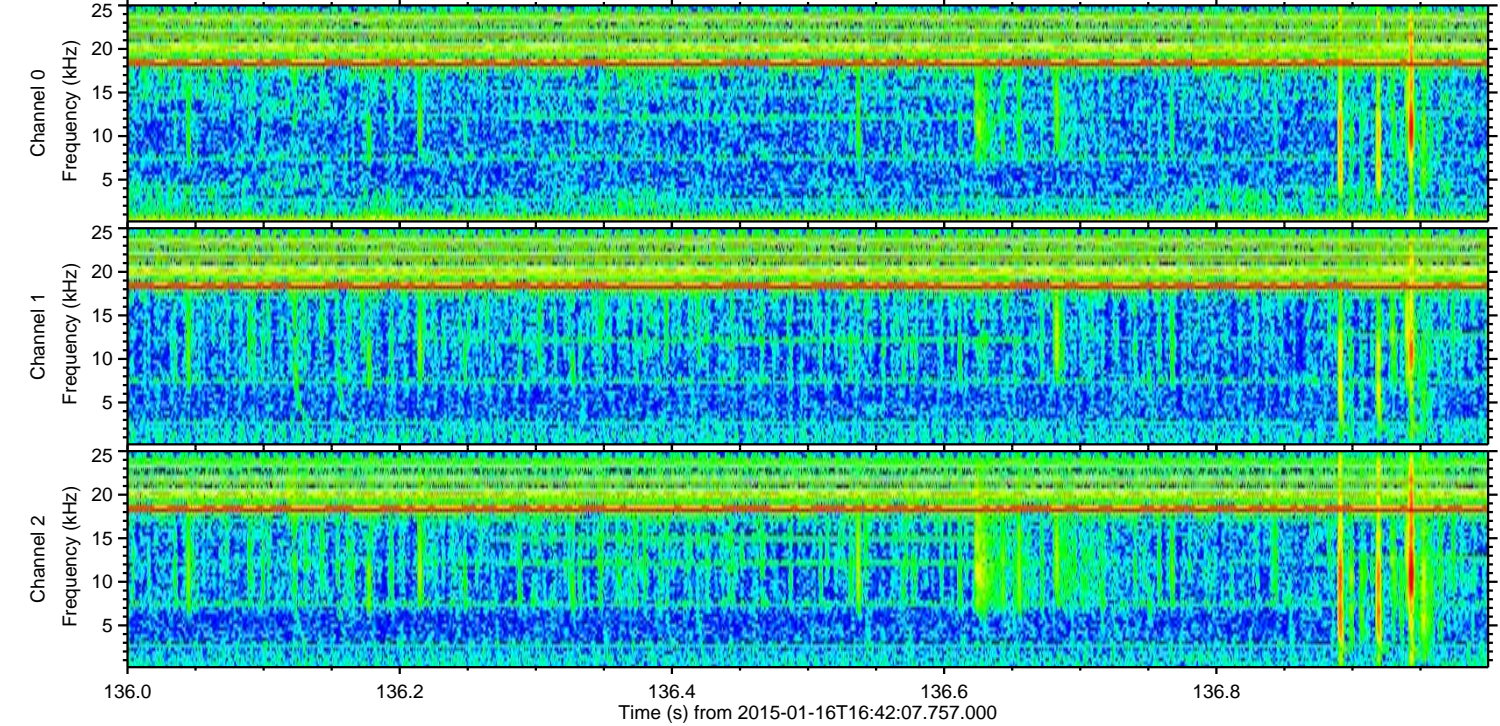
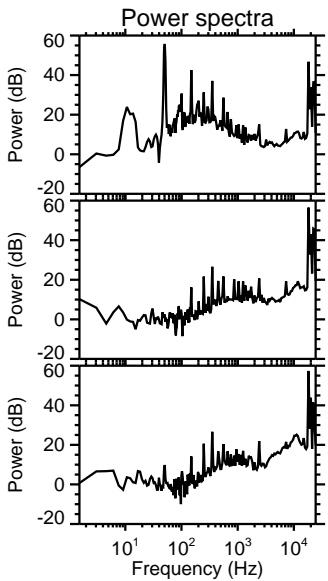
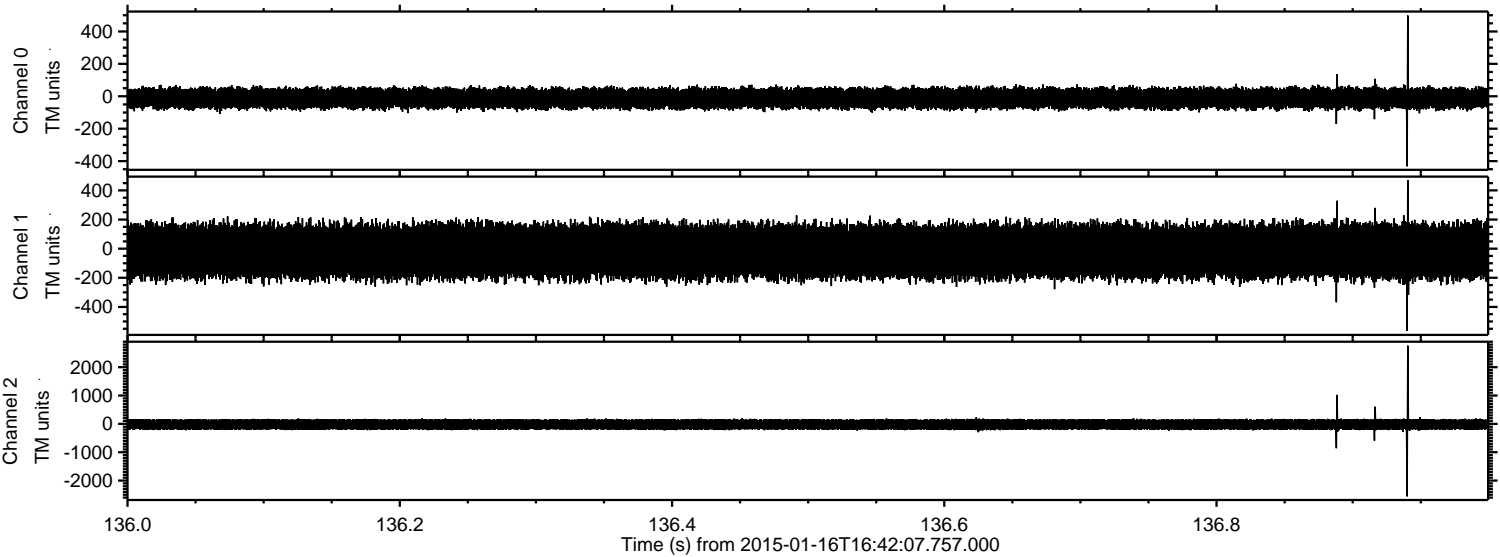



ELMAVAN 3D WAVEFORMS (Measured data sampled at 50 kHz) 49417 packets of 144 samples from 2015-01-16T16:42:07.757.000. Part 12/143

Processed Sat Jan 17 12:51:41 2015 by ELM ver.2012-10-06 from 001\_\_elm20150116\_164206\_\_dat00.bin

