

ELMAVAN 3D WAVEFORMS (Measured data sampled at 50 kHz) 49029 packets of 144 samples from 2015-01-16T16:07:06.310.999.

Processed Sat Jan 17 09:00:04 2015 by ELM ver.2012-10-06 from 001__elm20150116_160705__dat00.bin

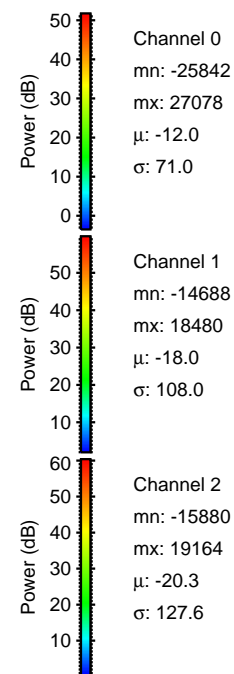
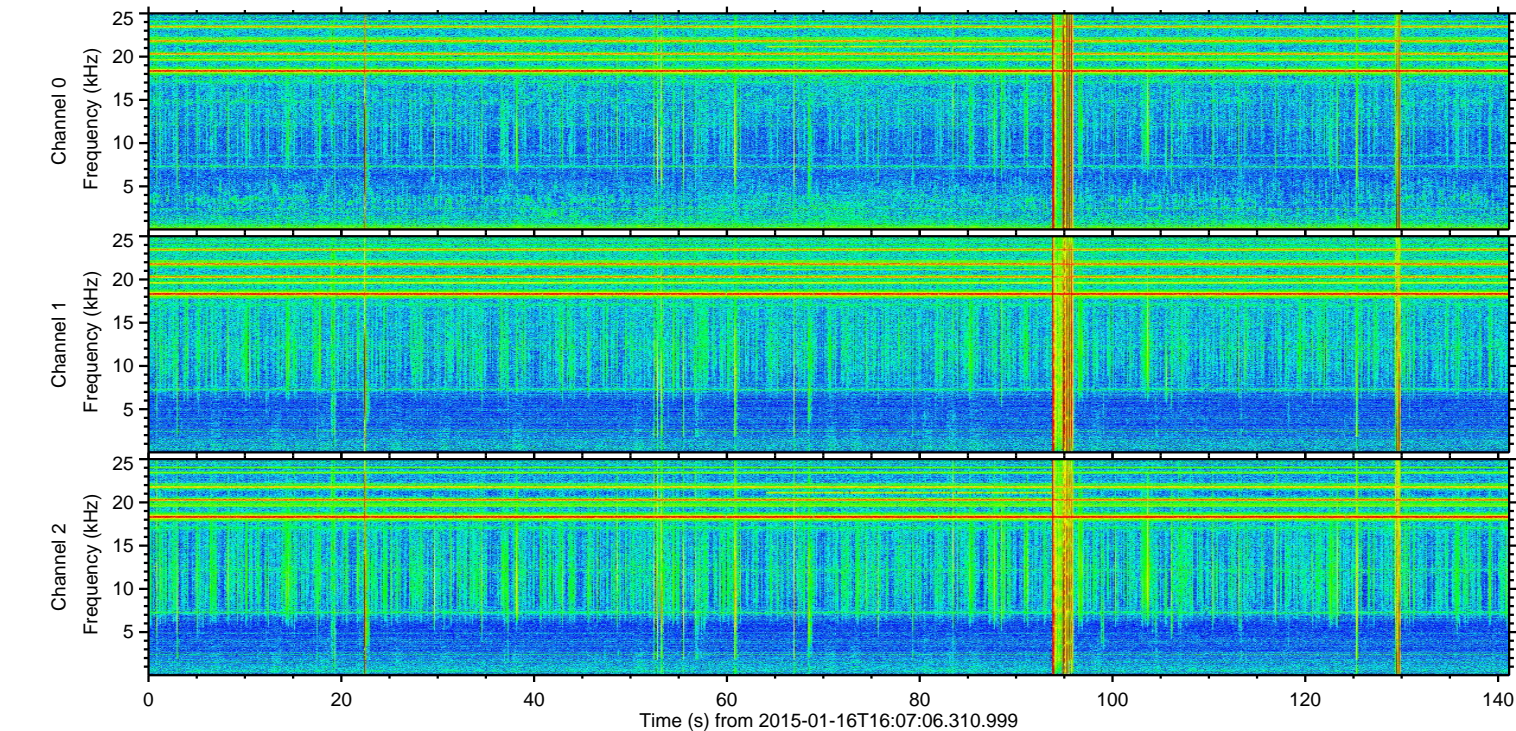
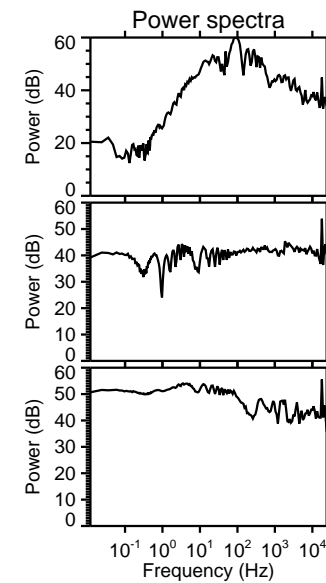
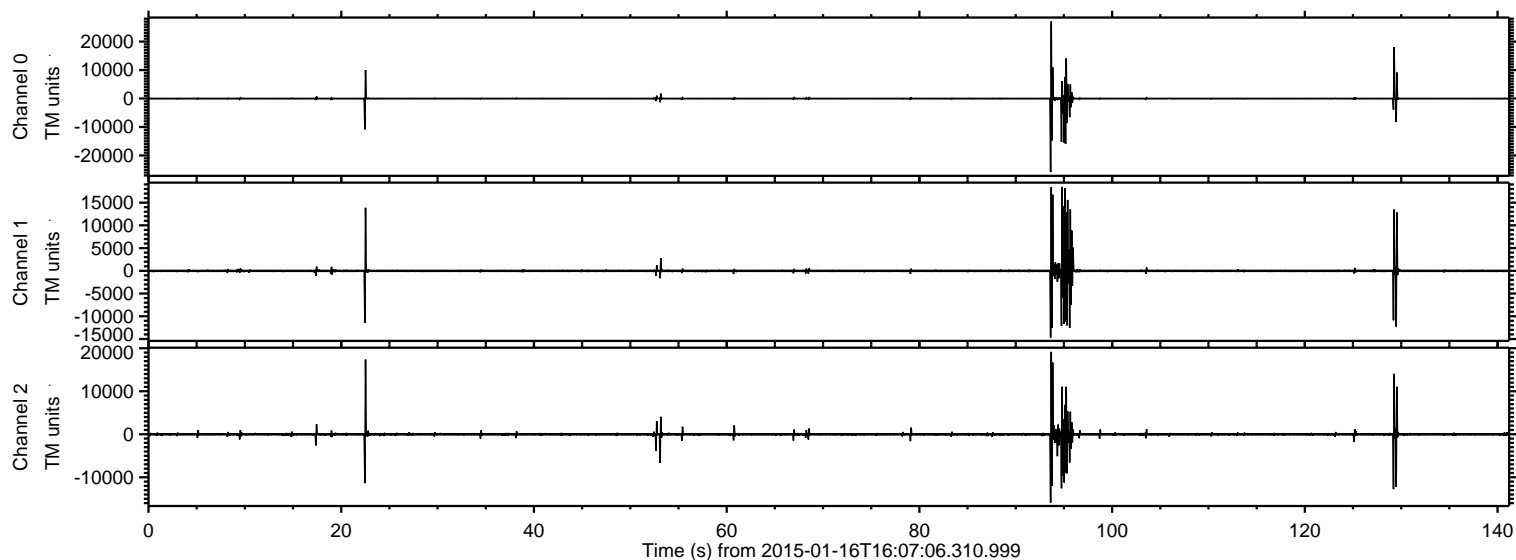

ELMAVAN 3D WAVEFORMS (Measured data sampled at 50 kHz) 49029 packets of 144 samples from 2015-01-16T16:07:06.310.999. Part 94/142

Processed Sat Jan 17 09:00:15 2015 by ELM ver.2012-10-06 from 001__elm20150116_160705__dat00.bin

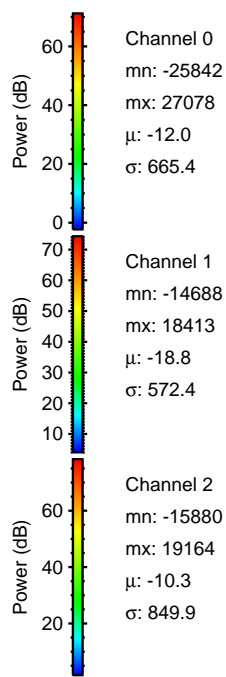
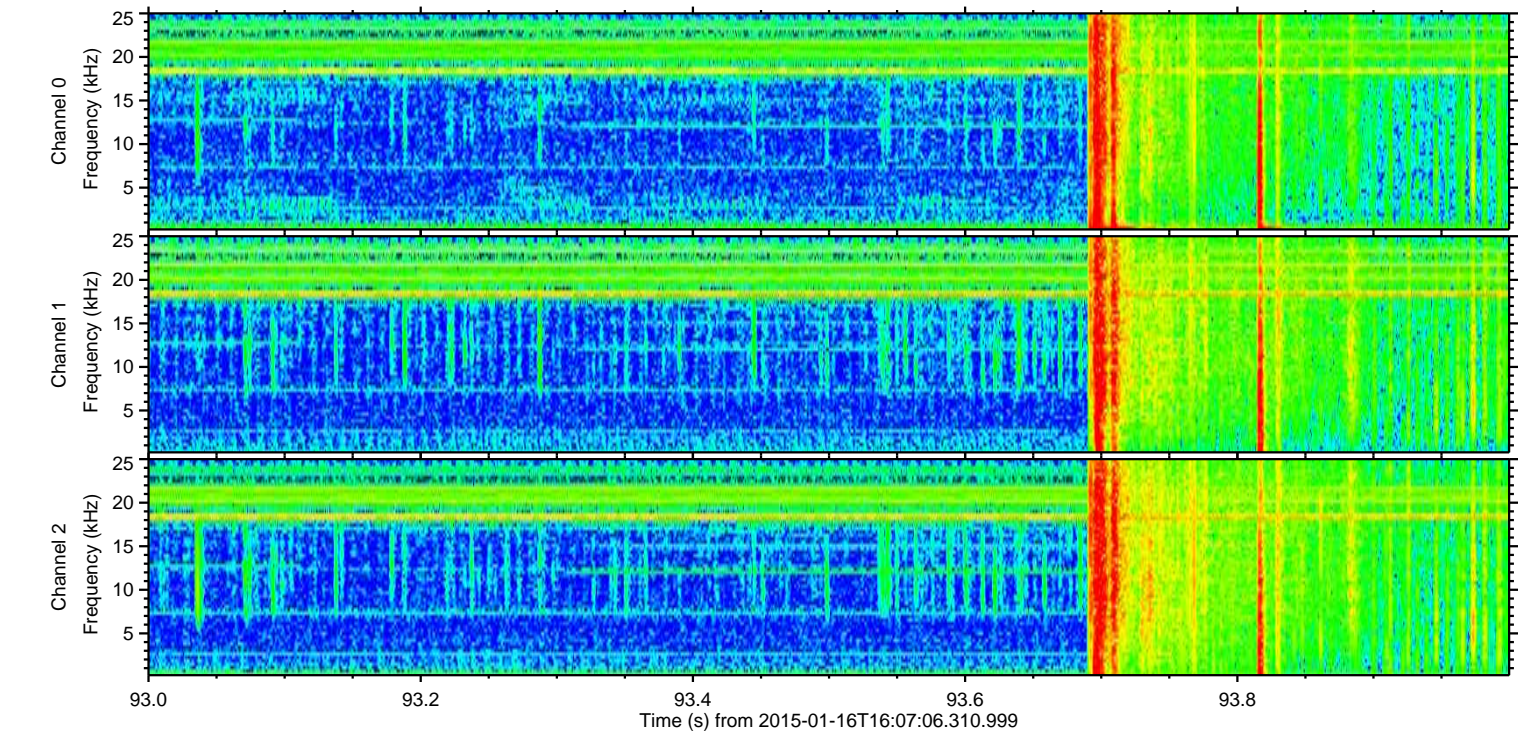
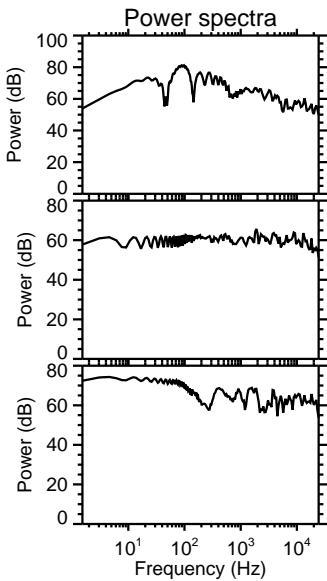
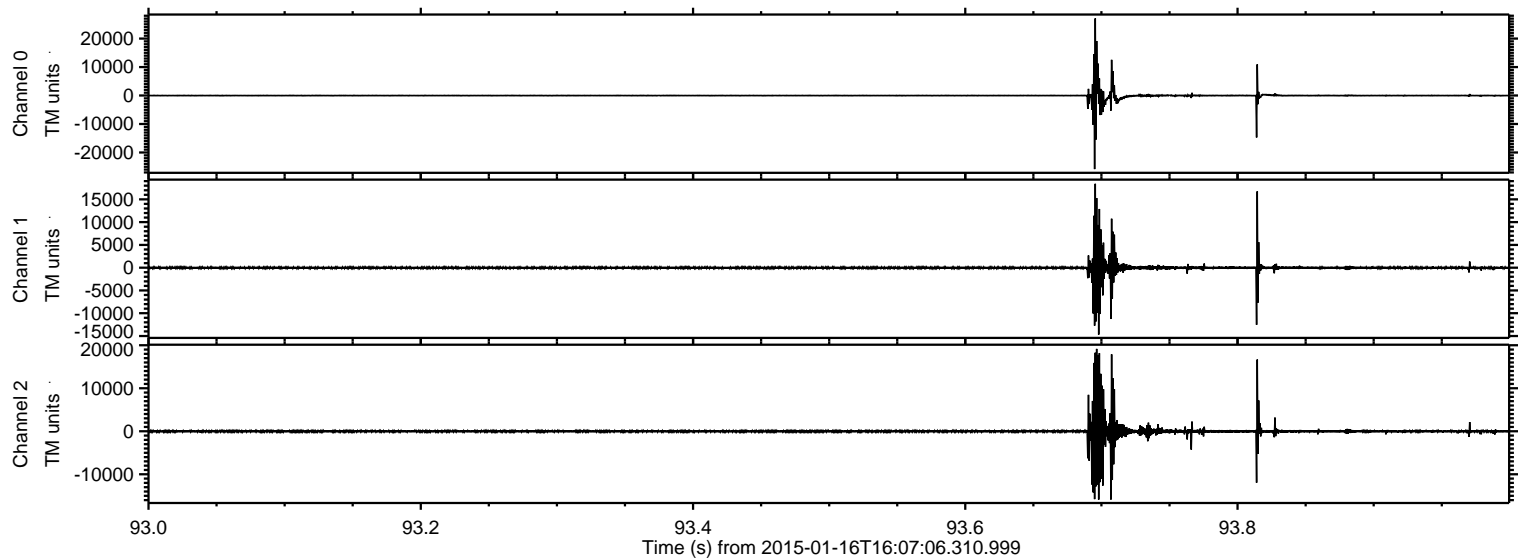

Processed Sat Jan 17 09:00:16 2015 by ELM ver.2012-10-06 from 001__elm20150116_160705__dat00.bin

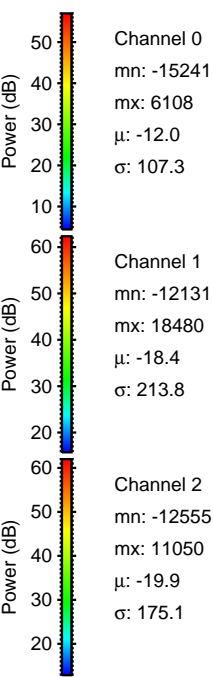
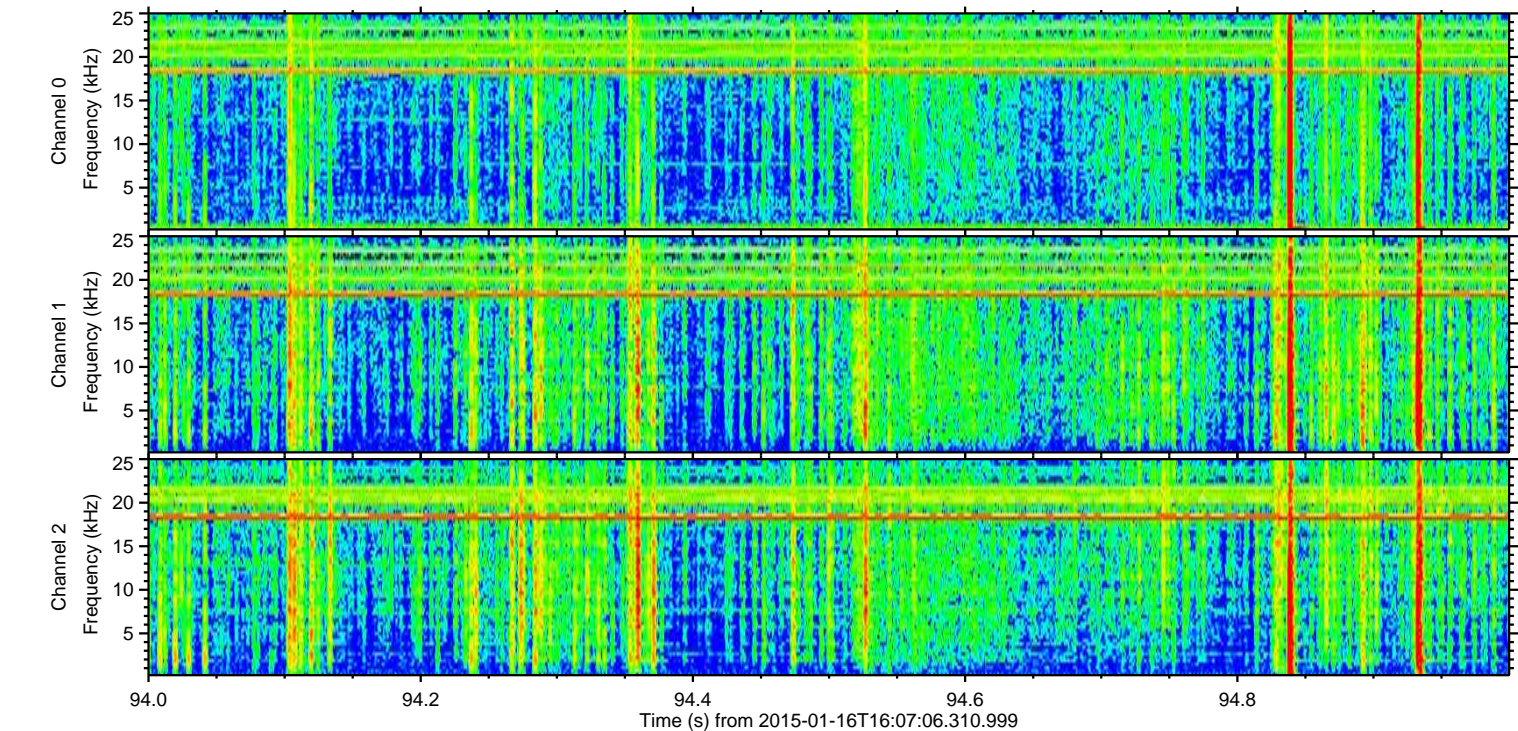
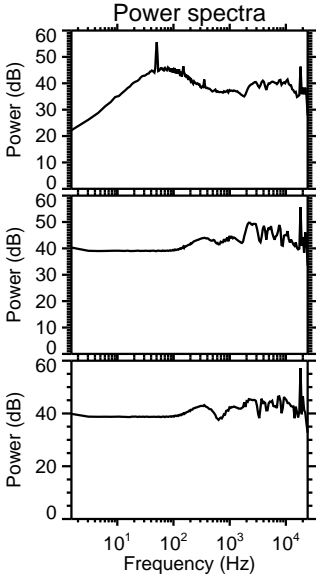
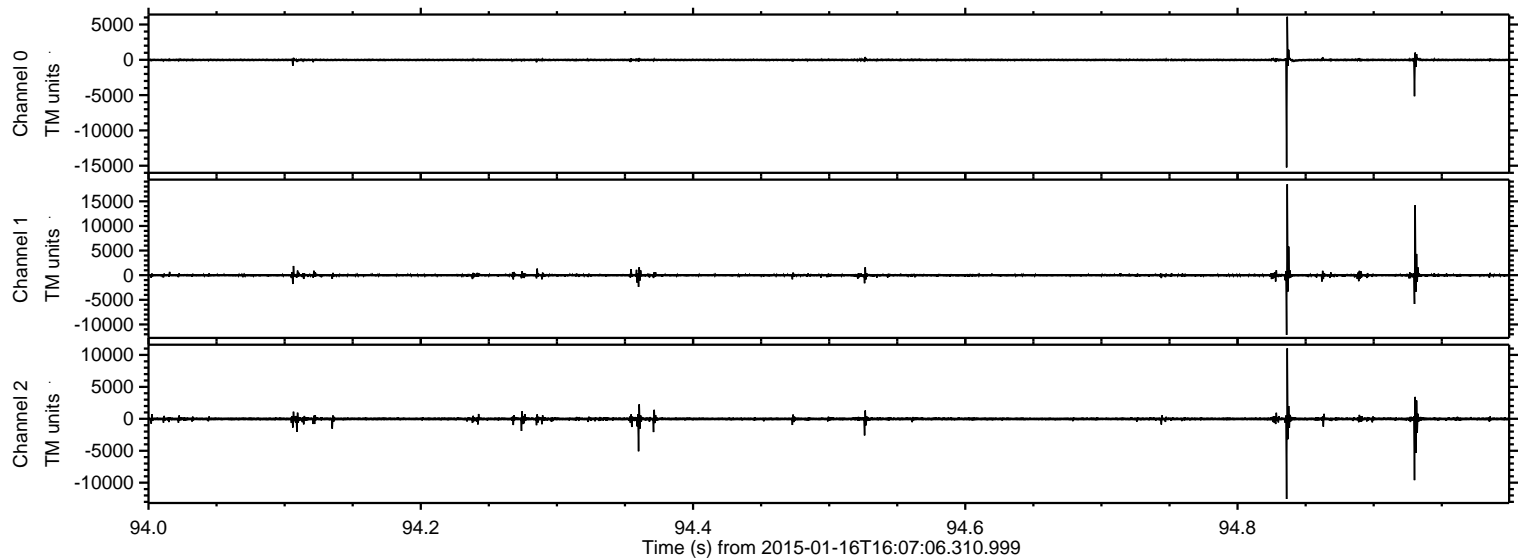

Processed Sat Jan 17 09:00:17 2015 by ELM ver.2012-10-06 from 001__elm20150116_160705__dat00.bin

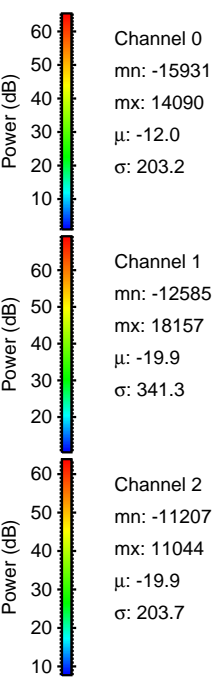
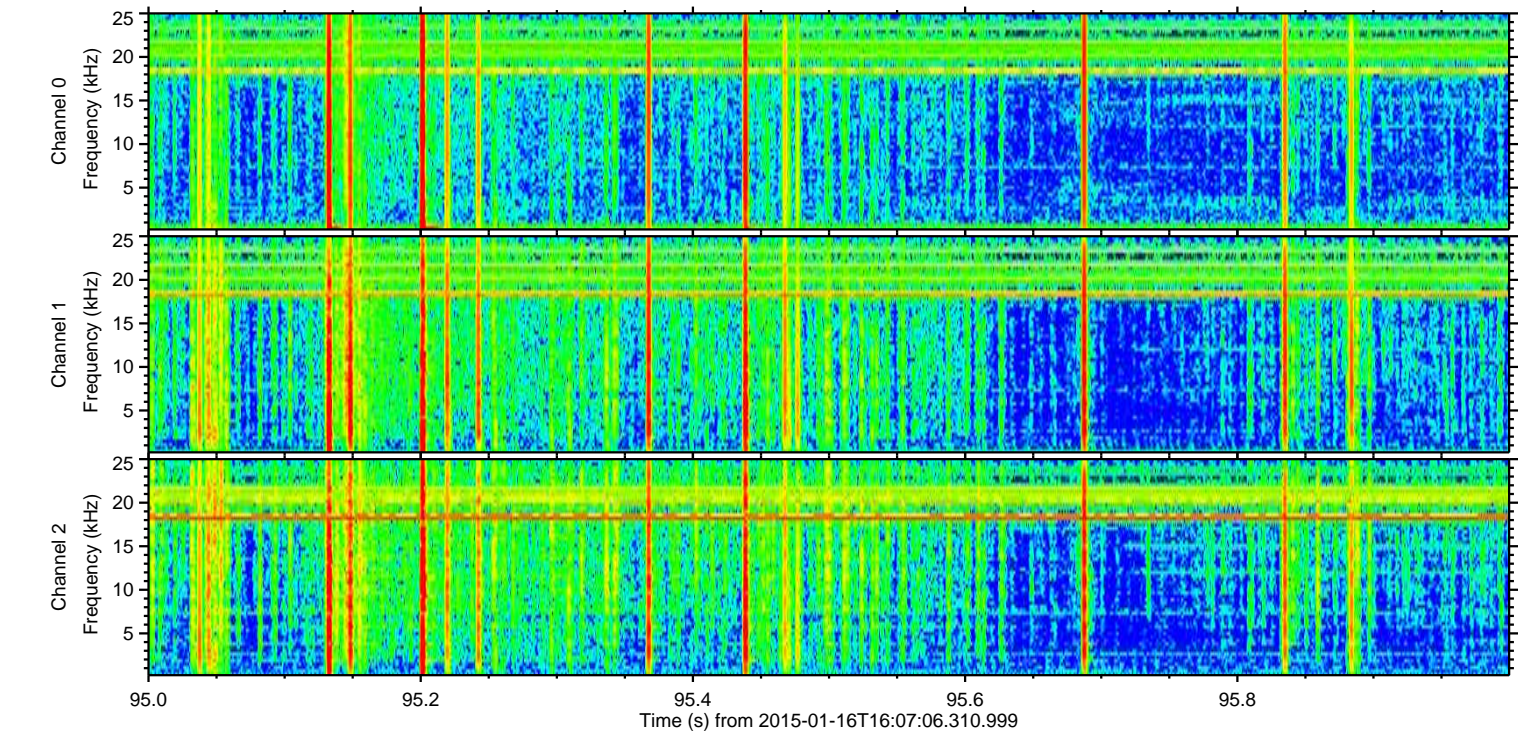
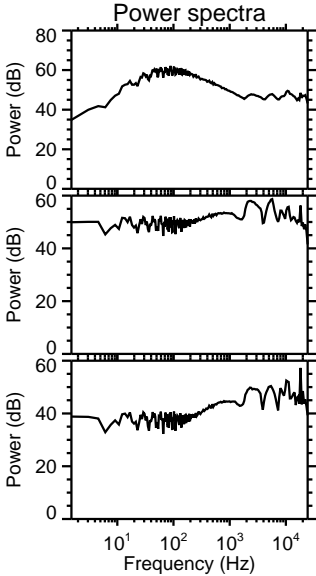
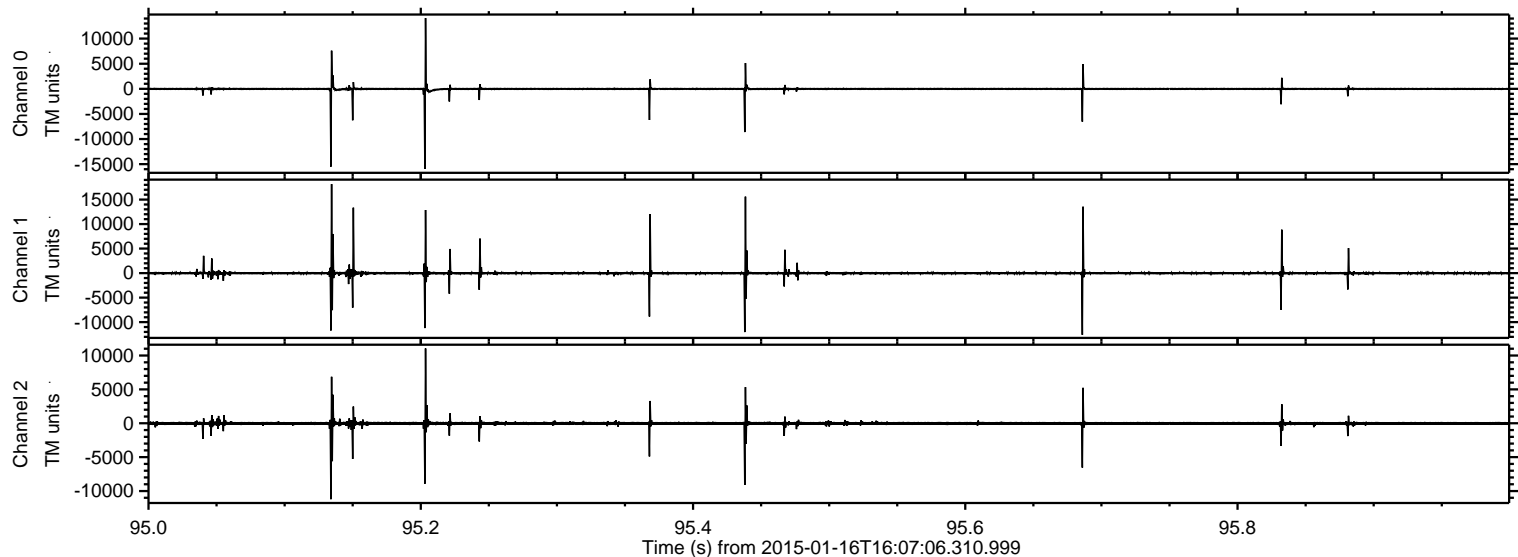

ELMAVAN 3D WAVEFORMS (Measured data sampled at 50 kHz) 49029 packets of 144 samples from 2015-01-16T16:07:06.310.999. Part 130/142

Processed Sat Jan 17 09:00:18 2015 by ELM ver.2012-10-06 from 001__elm20150116_160705__dat00.bin

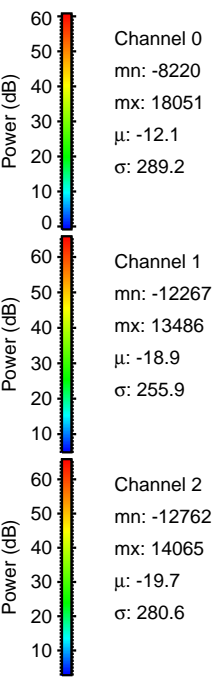
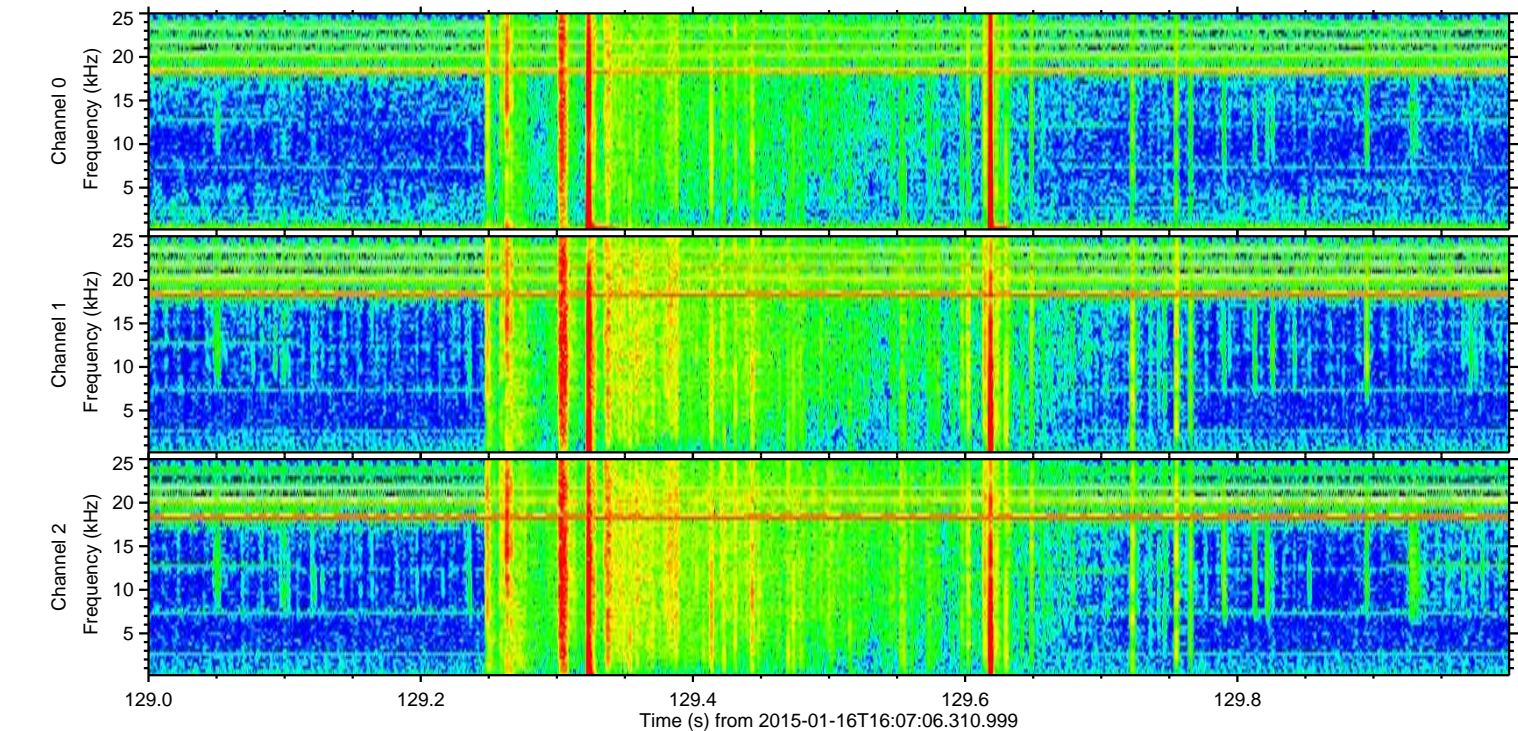
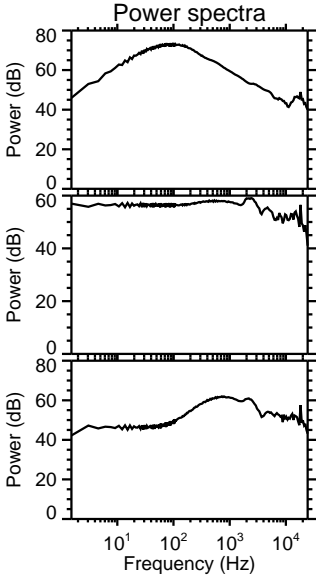
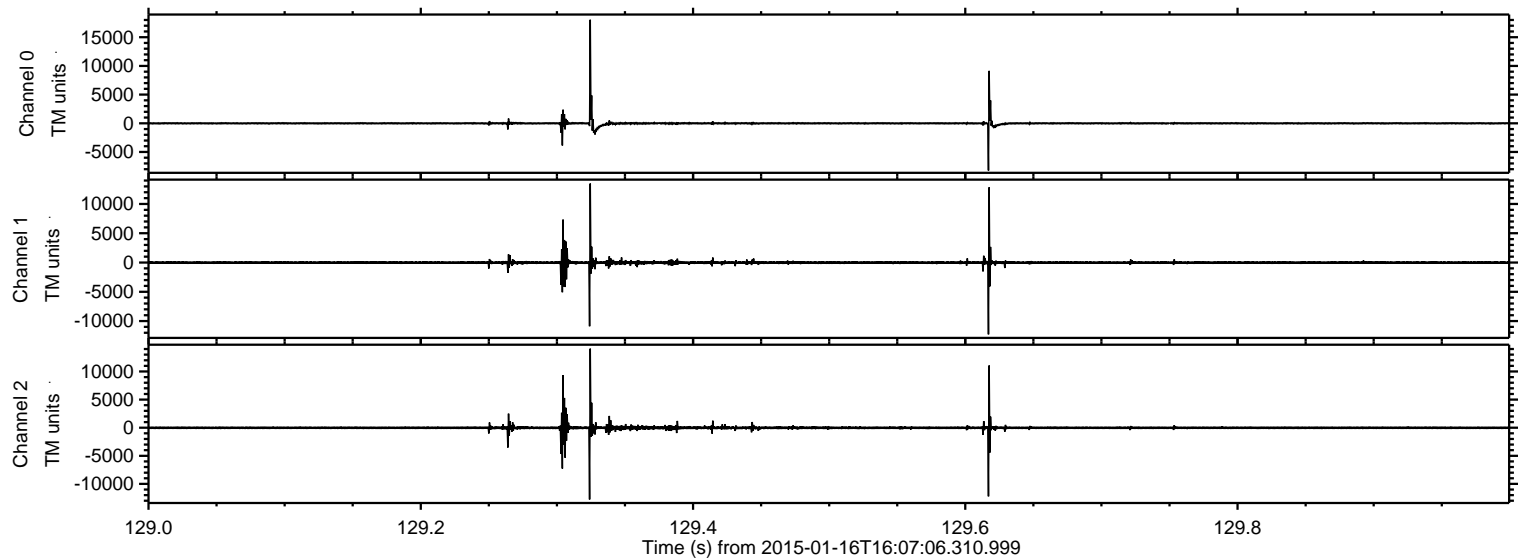

ELMAVAN 3D WAVEFORMS (Measured data sampled at 50 kHz) 49029 packets of 144 samples from 2015-01-16T16:07:06.310.999. Part 23/142

Processed Sat Jan 17 09:00:19 2015 by ELM ver.2012-10-06 from 001__elm20150116_160705__dat00.bin

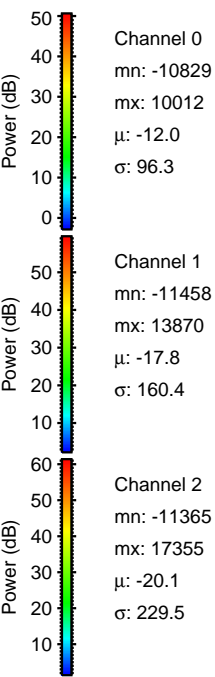
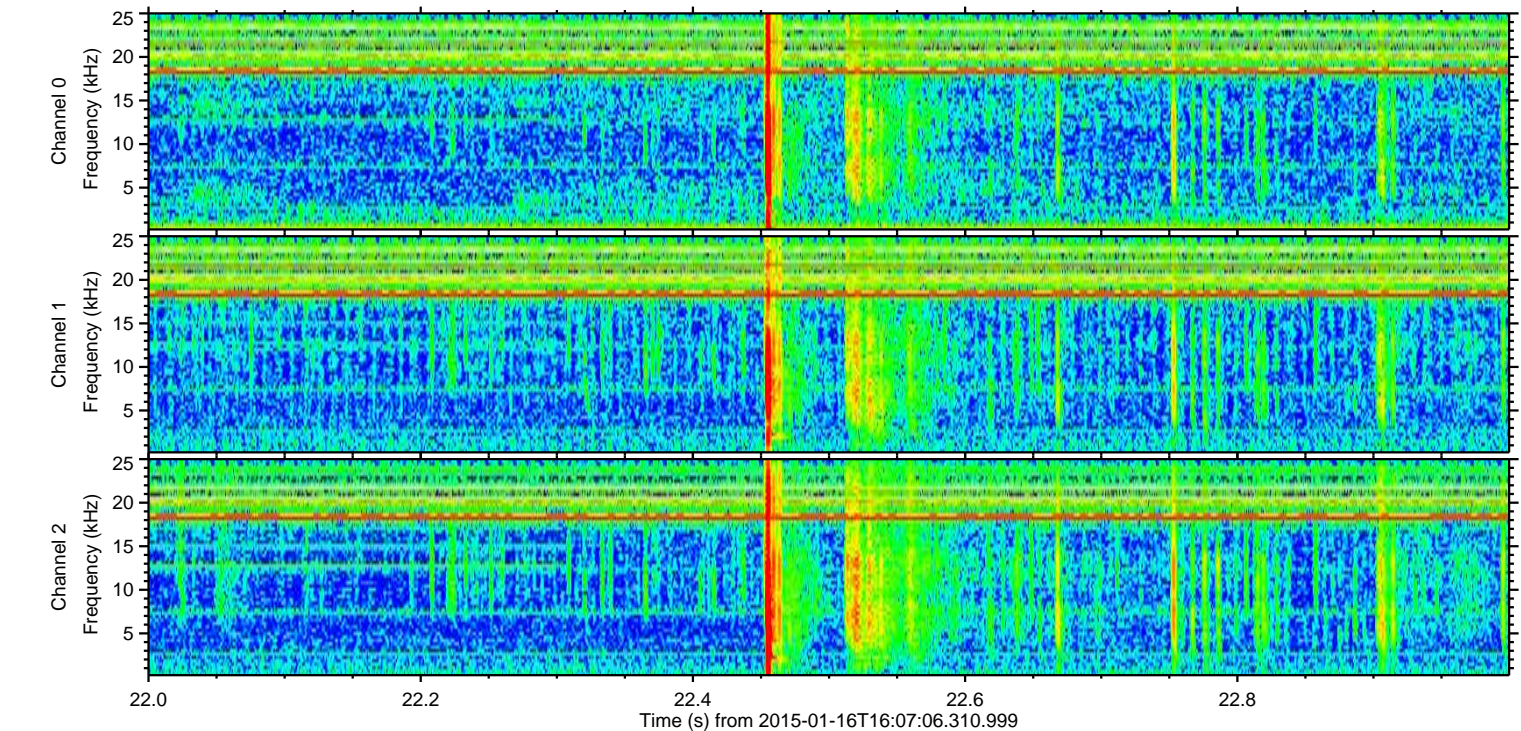
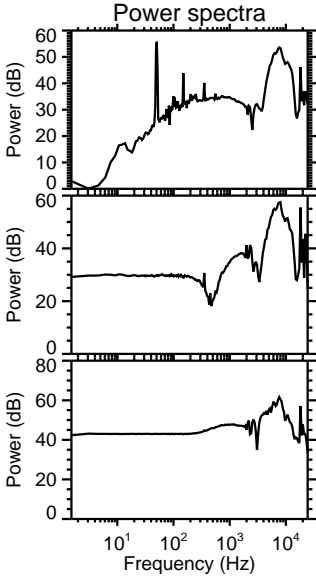
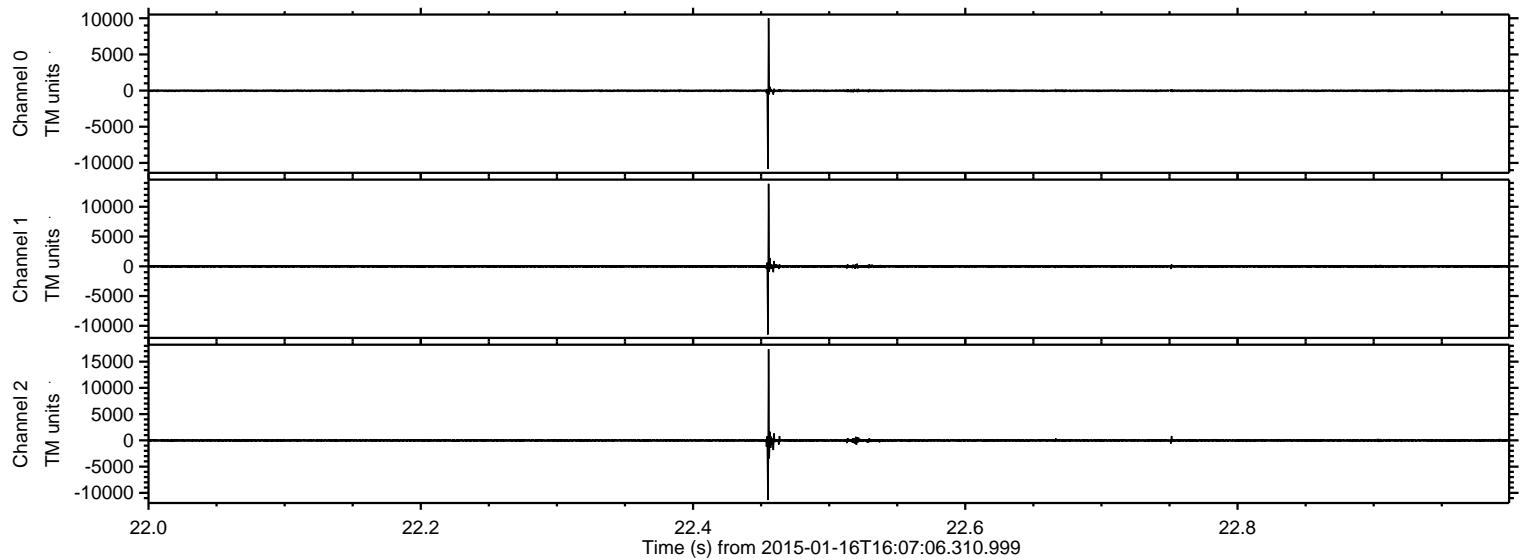

ELMAVAN 3D WAVEFORMS (Measured data sampled at 50 kHz) 49029 packets of 144 samples from 2015-01-16T16:07:06.310.999. Part 54/142

Processed Sat Jan 17 09:00:20 2015 by ELM ver.2012-10-06 from 001__elm20150116_160705__dat00.bin

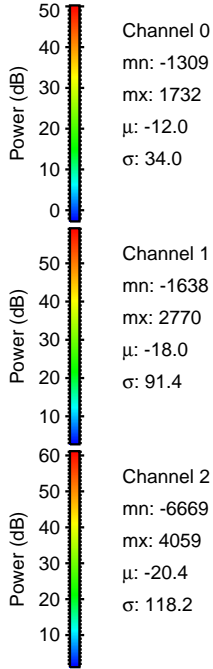
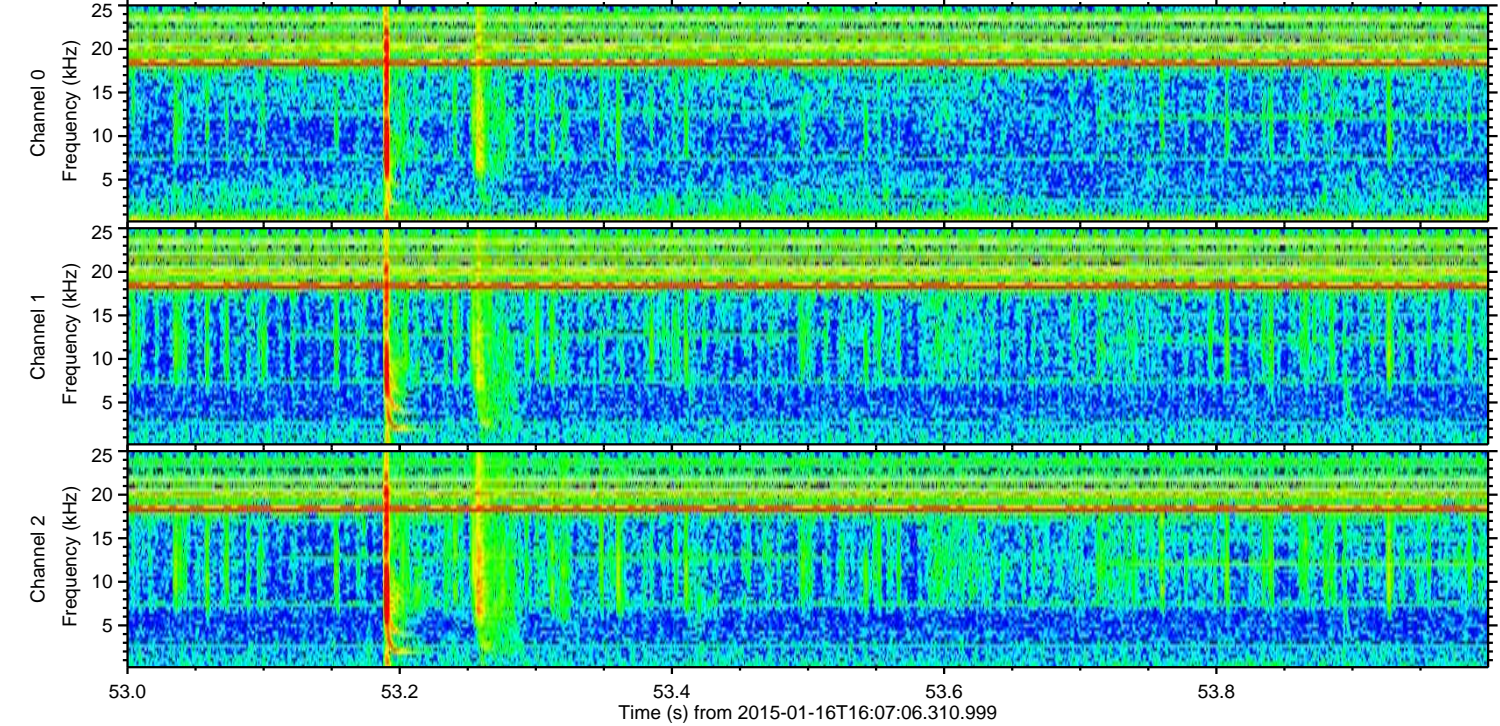
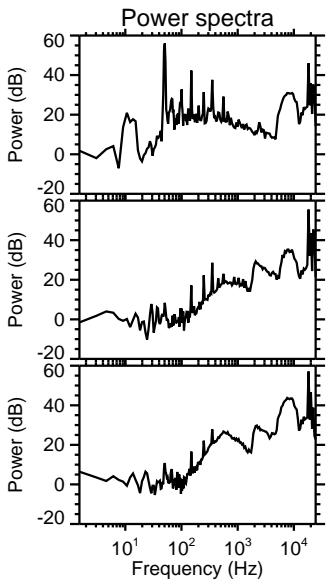
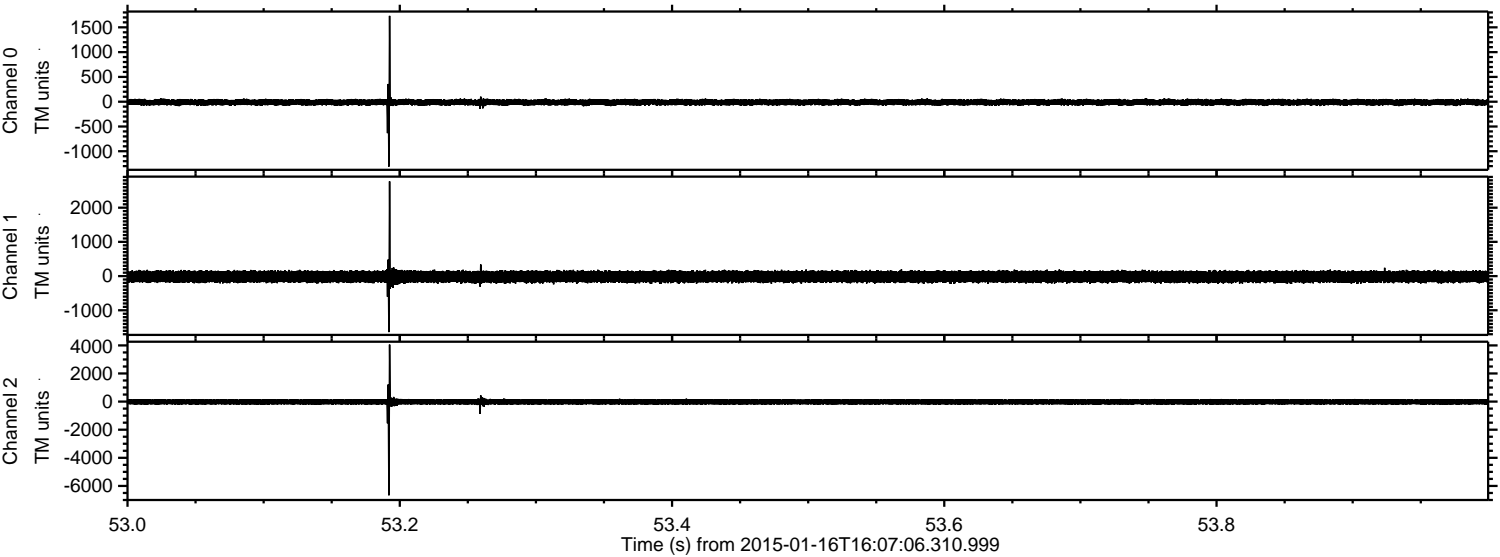

ELMAVAN 3D WAVEFORMS (Measured data sampled at 50 kHz) 49029 packets of 144 samples from 2015-01-16T16:07:06.310.999. Part 53/142

Processed Sat Jan 17 09:00:21 2015 by ELM ver.2012-10-06 from 001__elm20150116_160705__dat00.bin

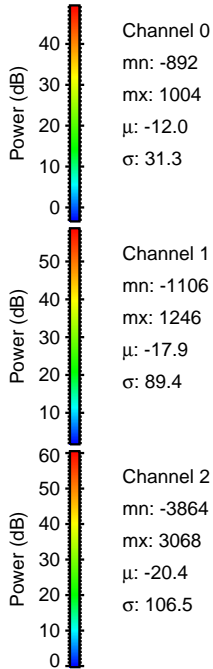
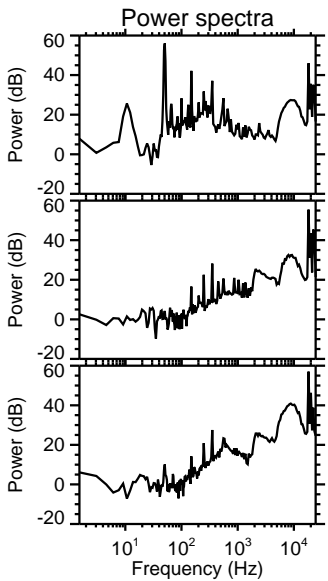
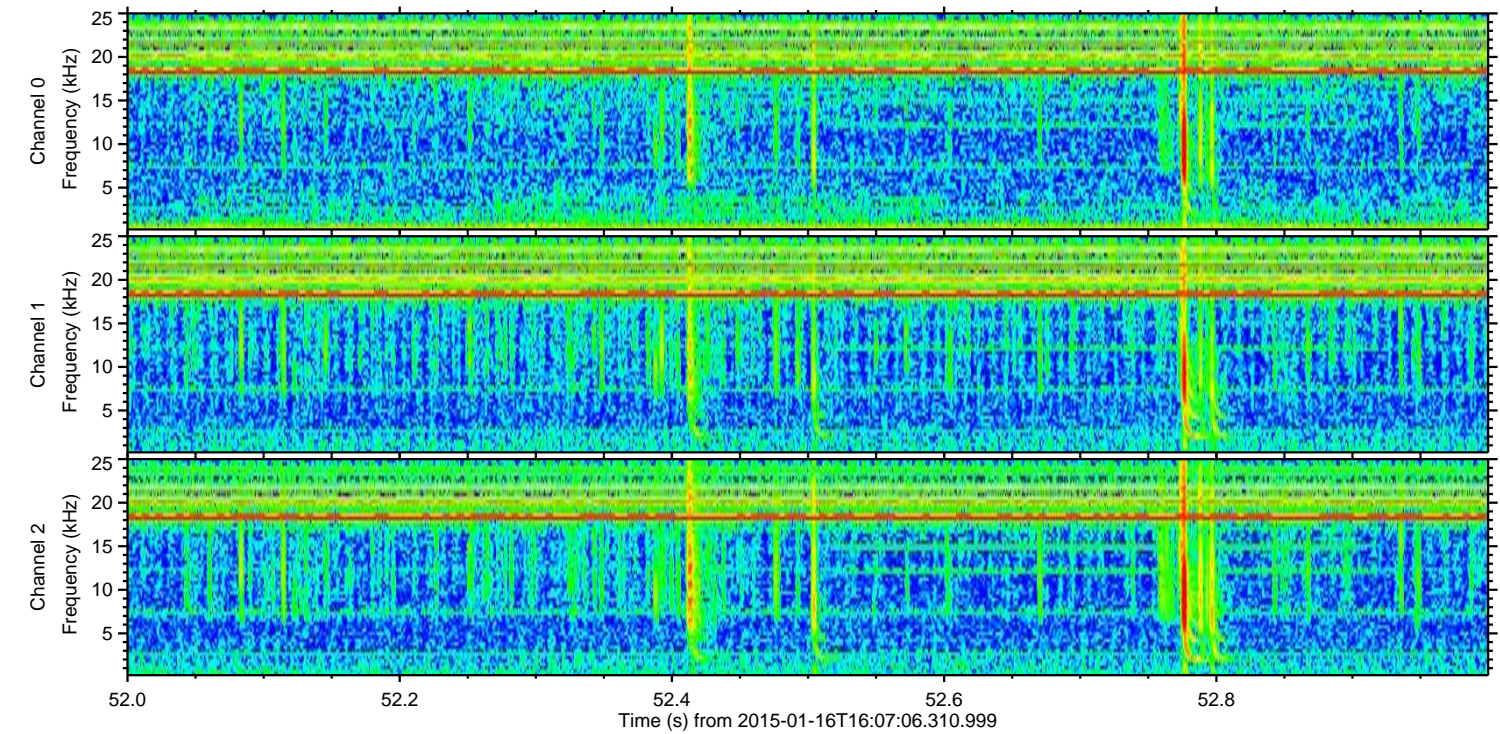
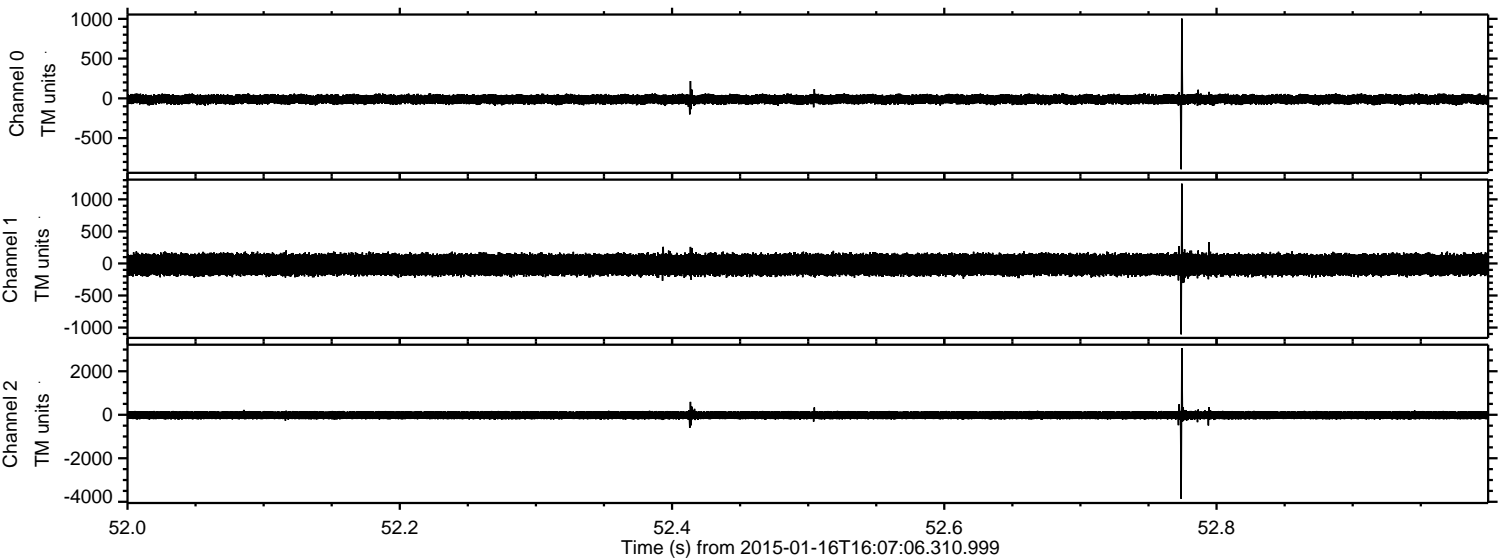

Processed Sat Jan 17 09:00:21 2015 by ELM ver.2012-10-06 from 001__elm20150116_160705__dat00.bin

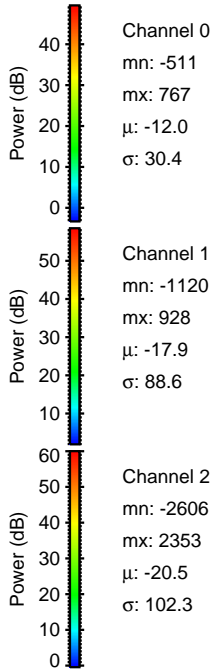
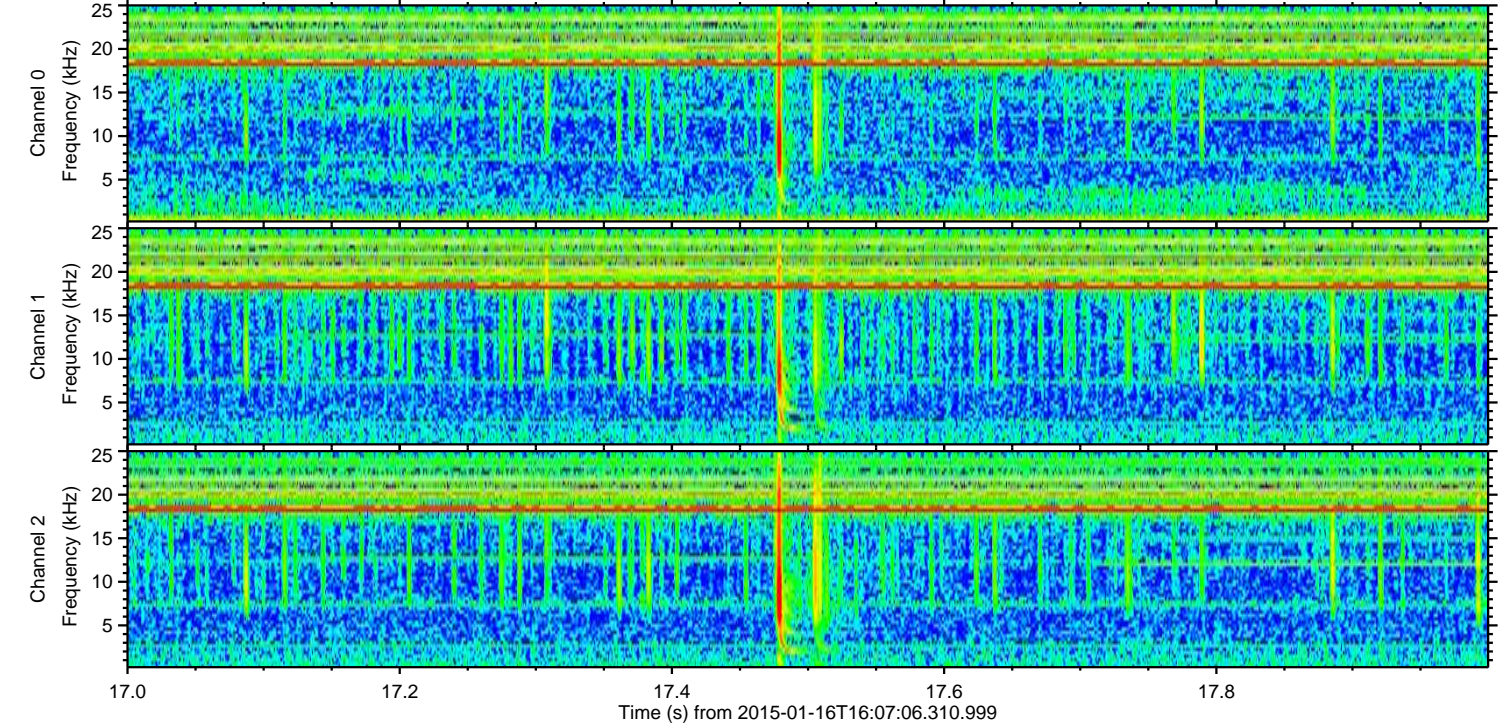
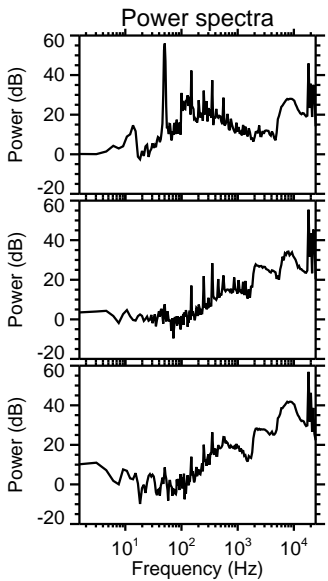
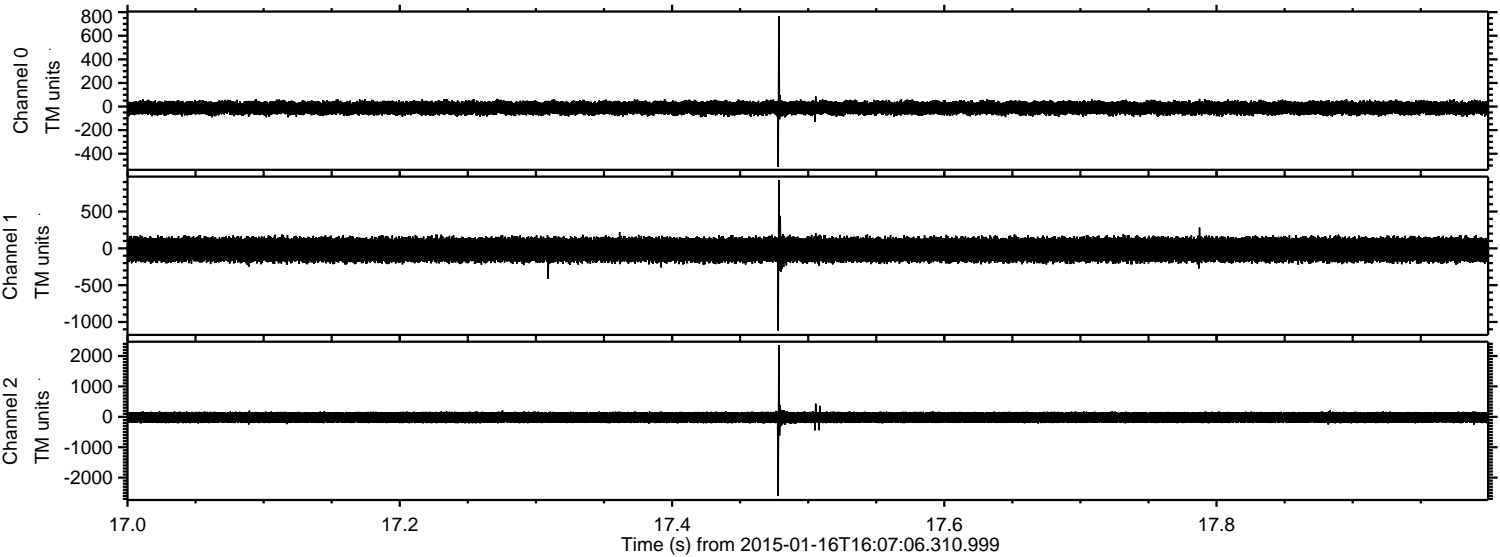

Channel 0
mn: -511
mx: 767
 μ : -12.0
 σ : 30.4

Channel 1
mn: -1120
mx: 928
 μ : -17.9
 σ : 88.6

Channel 2
mn: -2606
mx: 2353
 μ : -20.5
 σ : 102.3

Processed Sat Jan 17 09:00:22 2015 by ELM ver.2012-10-06 from 001__elm20150116_160705__dat00.bin

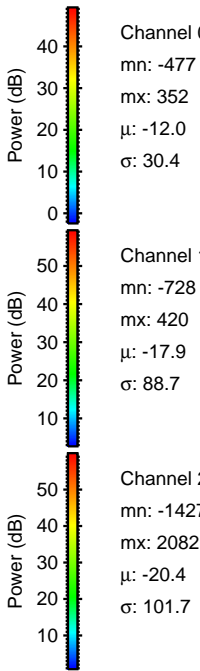
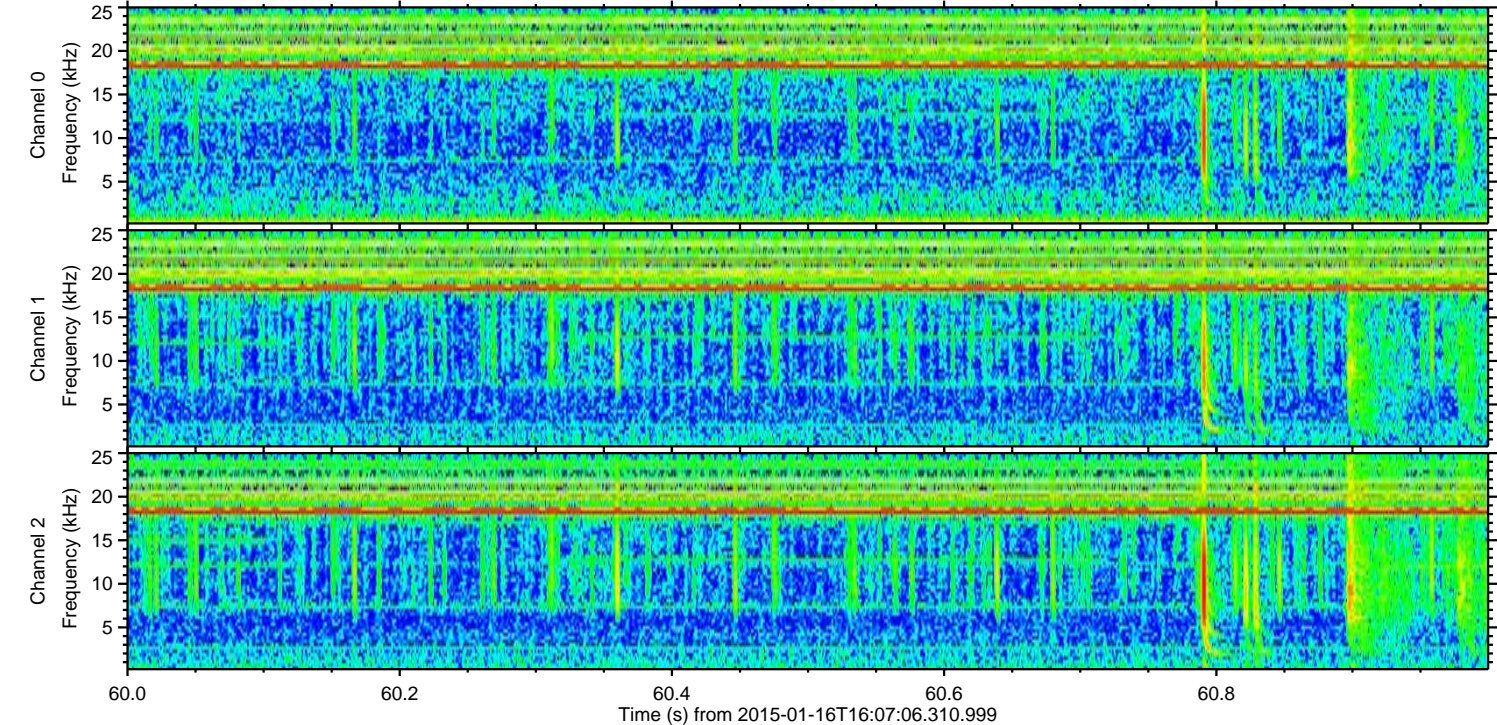
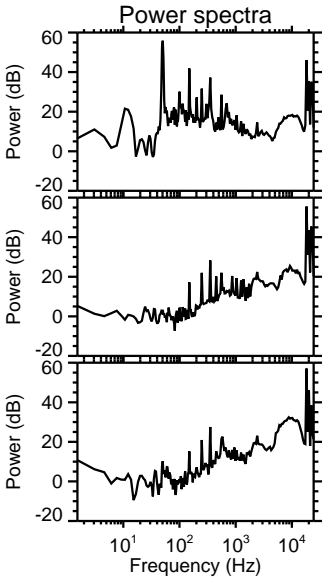
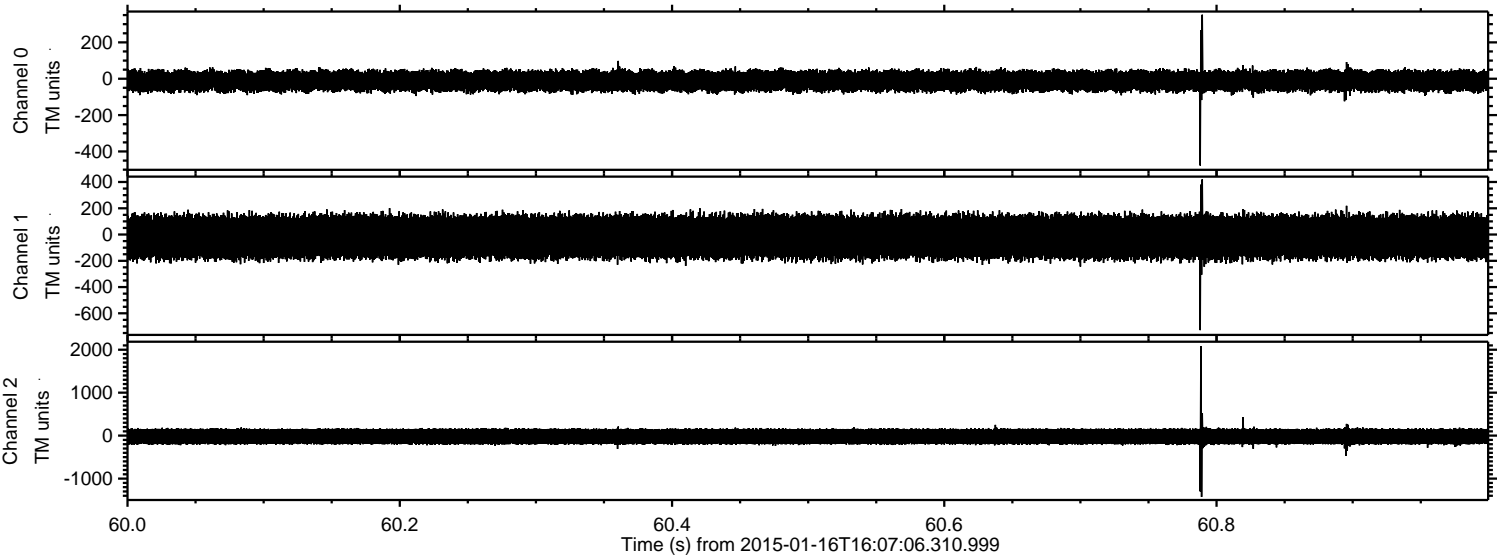

Processed Sat Jan 17 09:00:23 2015 by ELM ver.2012-10-06 from 001__elm20150116_160705__dat00.bin

