

# ELMAVAN 3D WAVEFORMS (Measured data sampled at 50 kHz) 49804 packets of 144 samples from 2015-01-16T13:52:01.011.999.

Processed Sat Jan 17 02:12:30 2015 by ELM ver.2012-10-06 from 001\_\_elm20150116\_135200\_\_dat00.bin

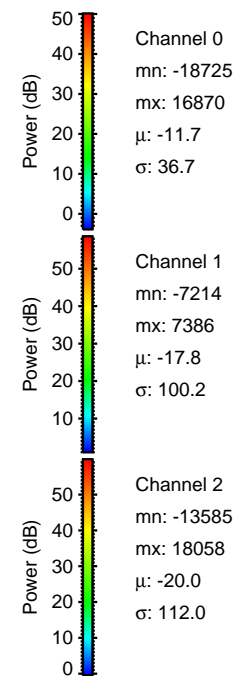

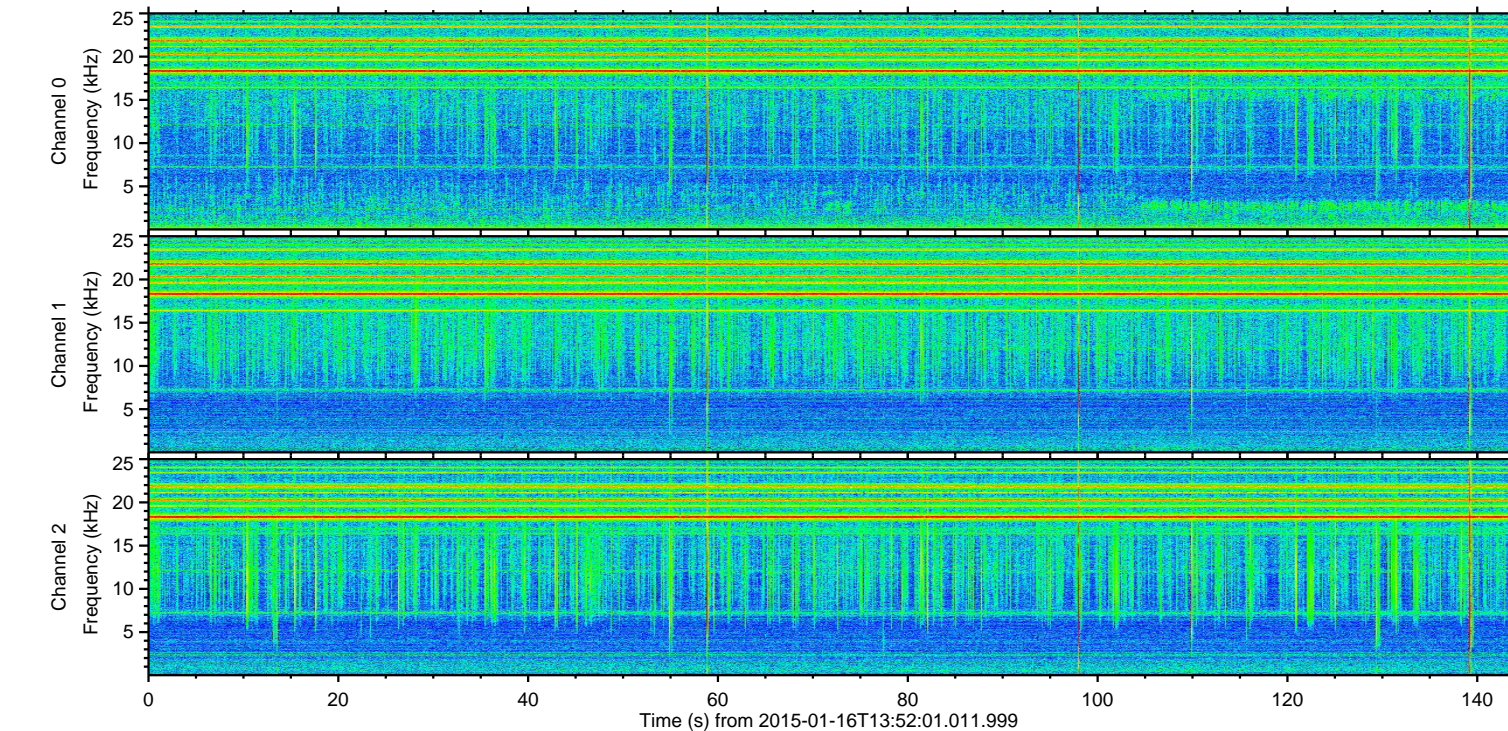
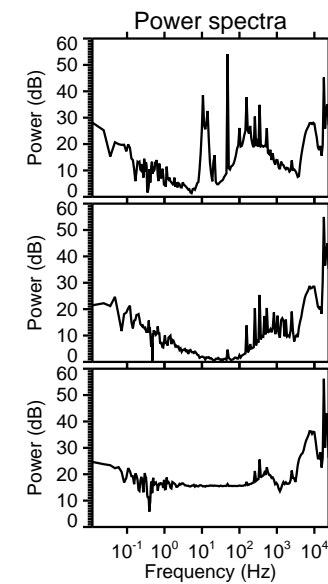
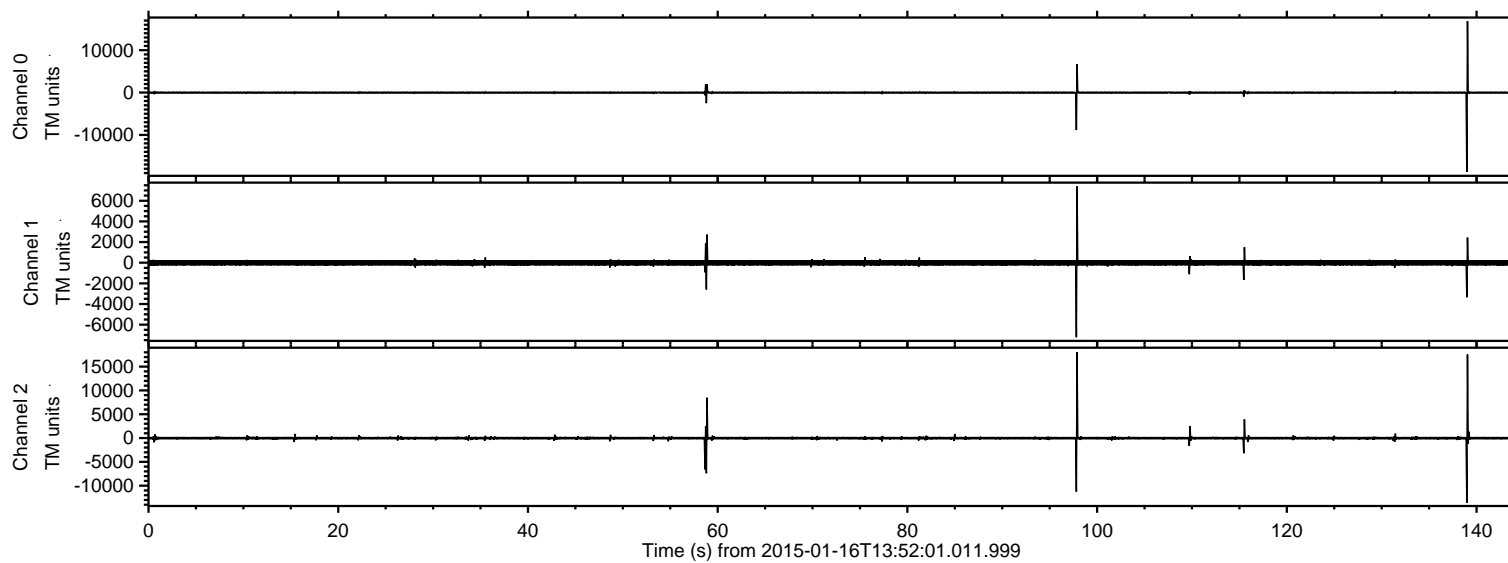

ELMAVAN 3D WAVEFORMS (Measured data sampled at 50 kHz) 49804 packets of 144 samples from 2015-01-16T13:52:01.011.999. Part 140/144

Processed Sat Jan 17 02:12:41 2015 by ELM ver.2012-10-06 from 001\_\_elm20150116\_135200\_\_dat00.bin

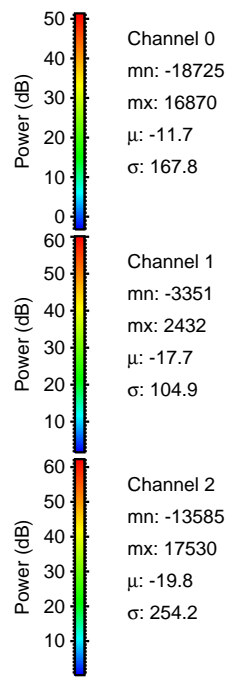
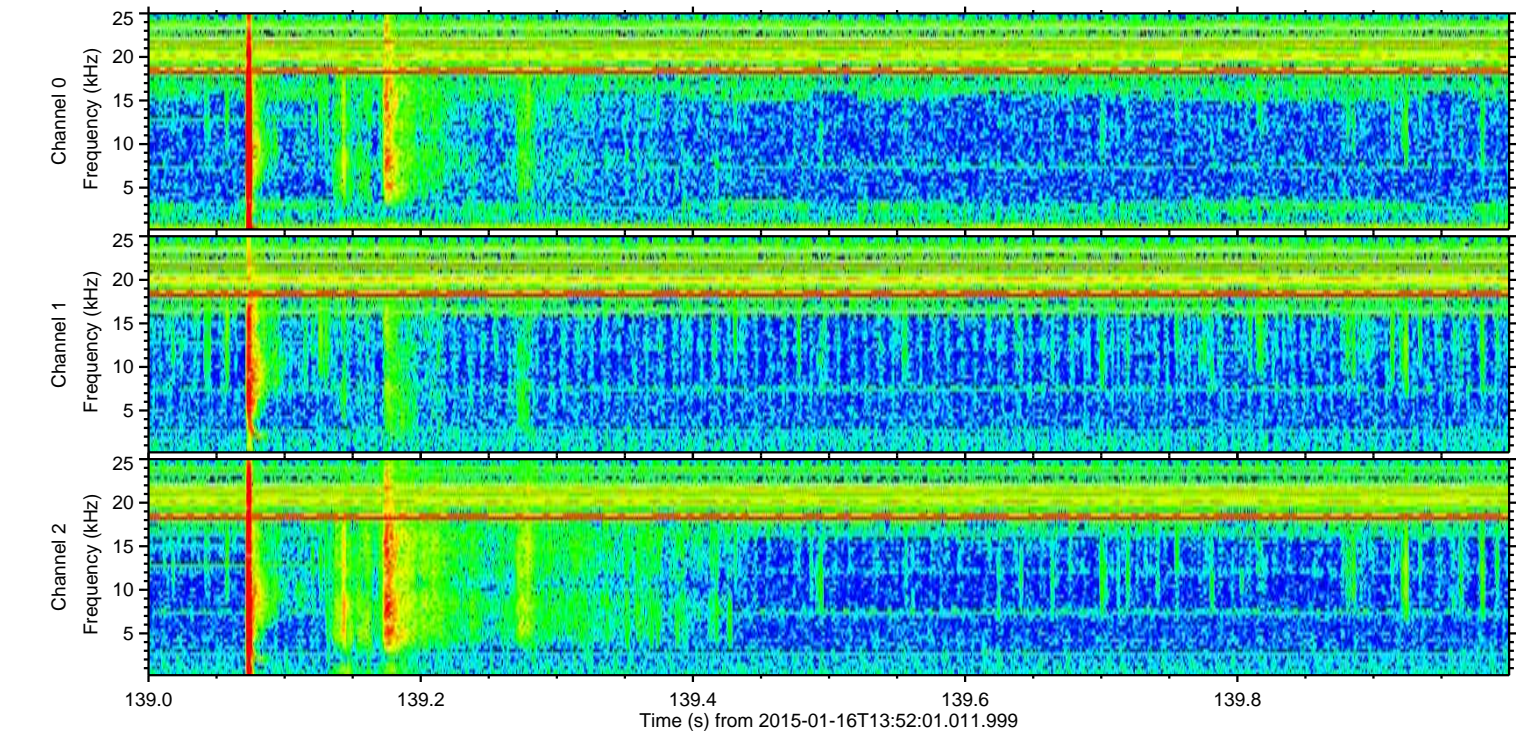
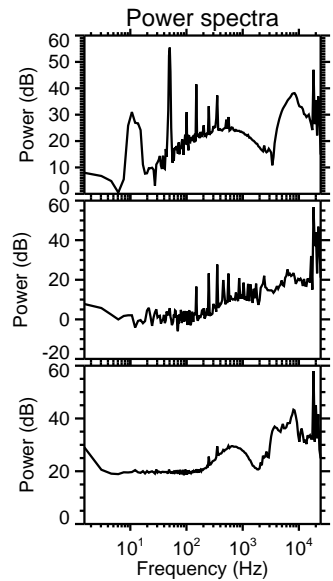
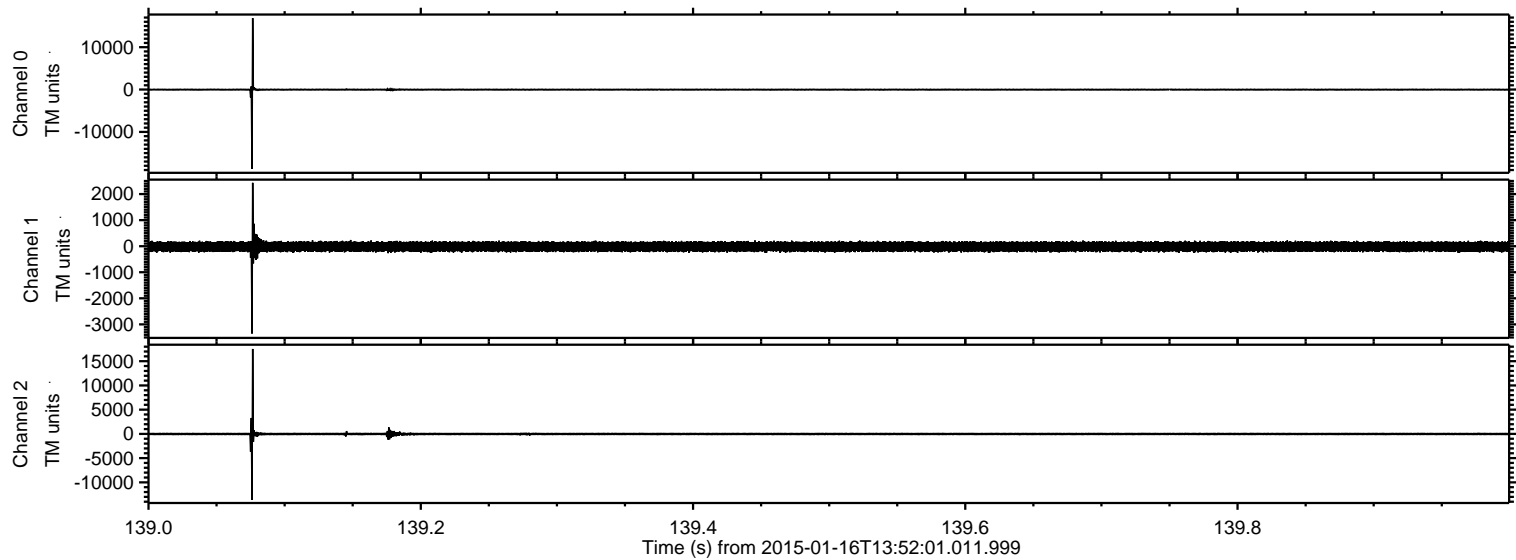

Processed Sat Jan 17 02:12:42 2015 by ELM ver.2012-10-06 from 001\_\_elm20150116\_135200\_\_dat00.bin

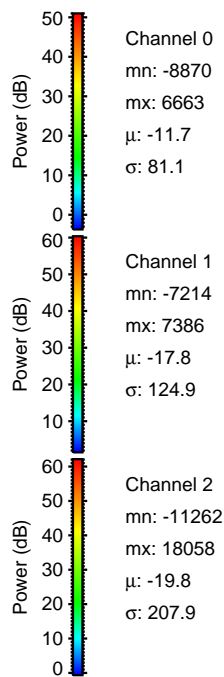
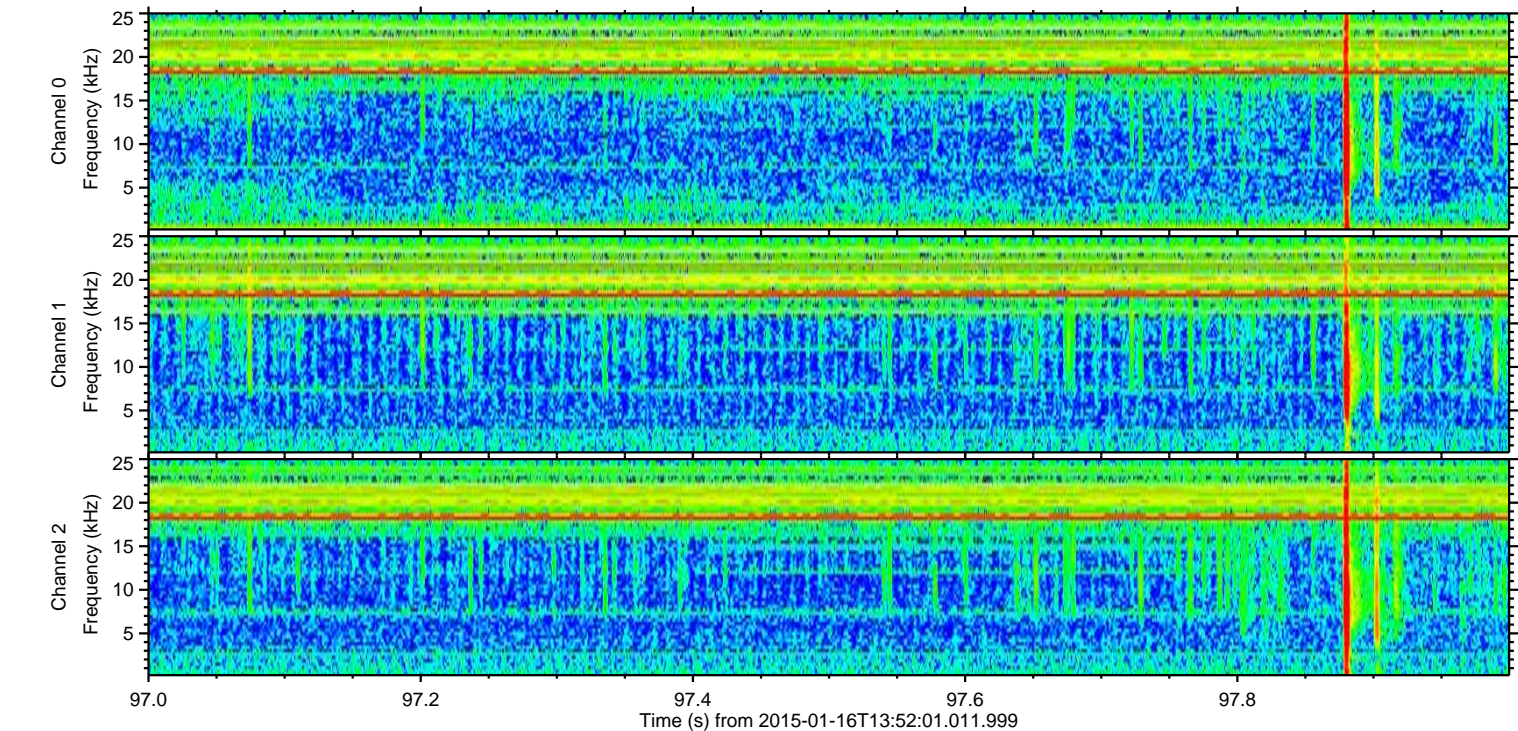
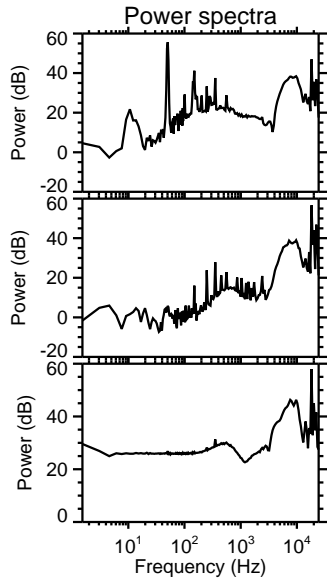
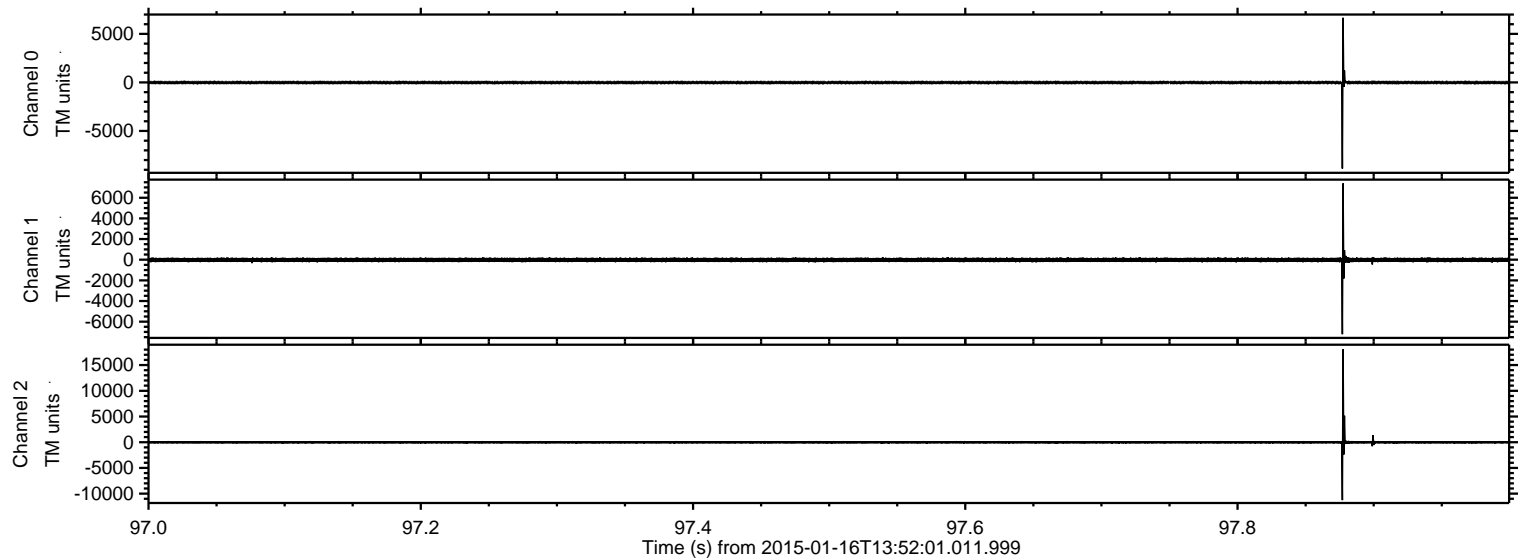



Processed Sat Jan 17 02:12:43 2015 by ELM ver.2012-10-06 from 001\_\_elm20150116\_135200\_\_dat00.bin

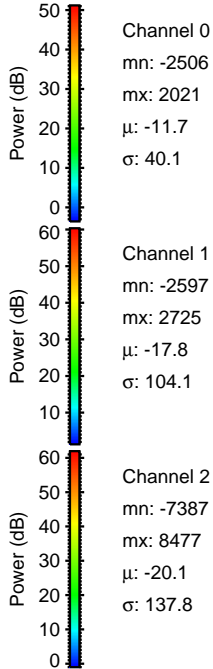
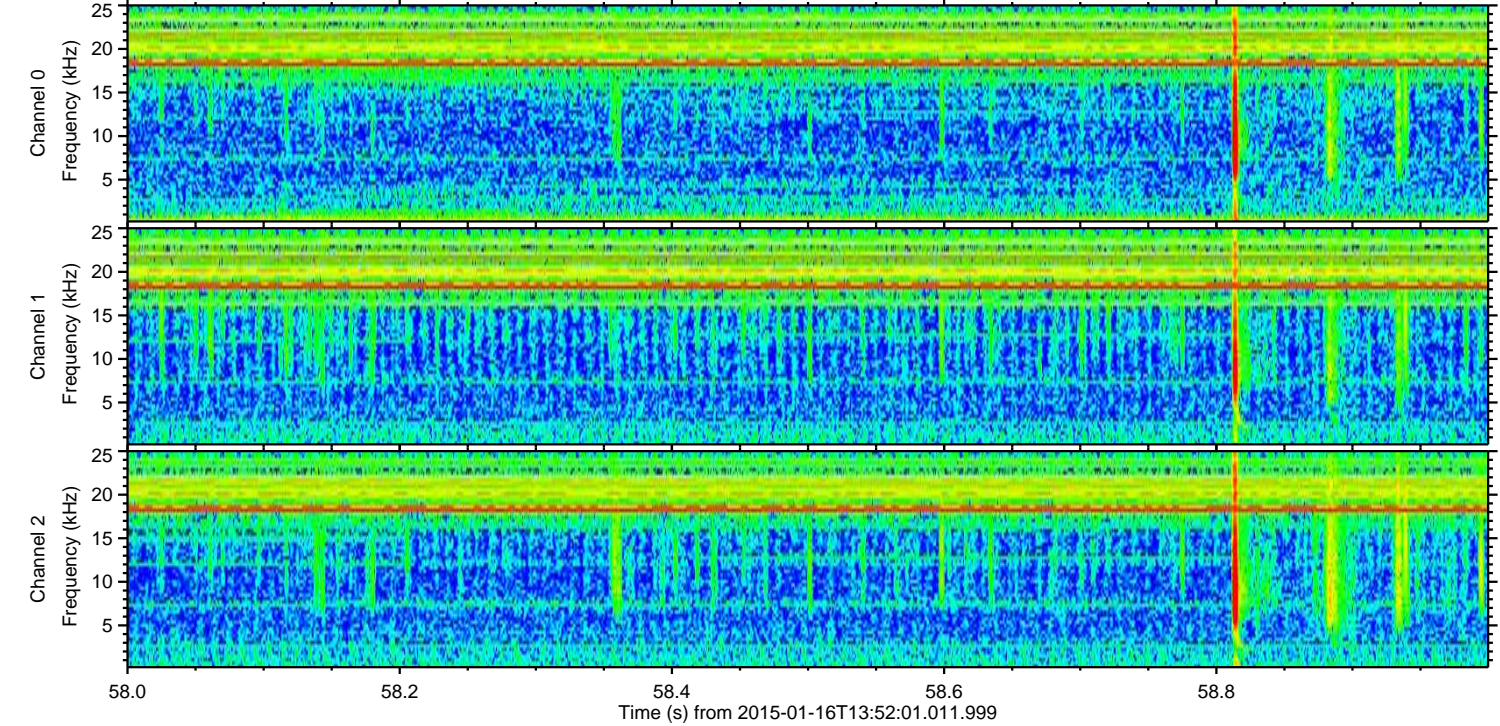
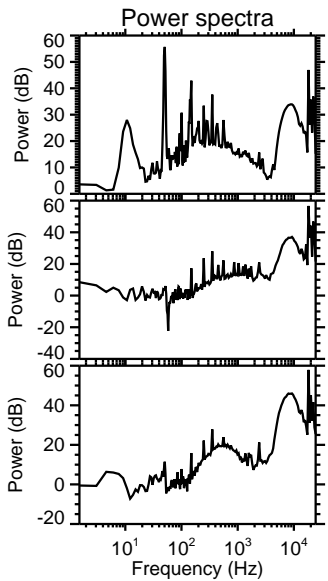
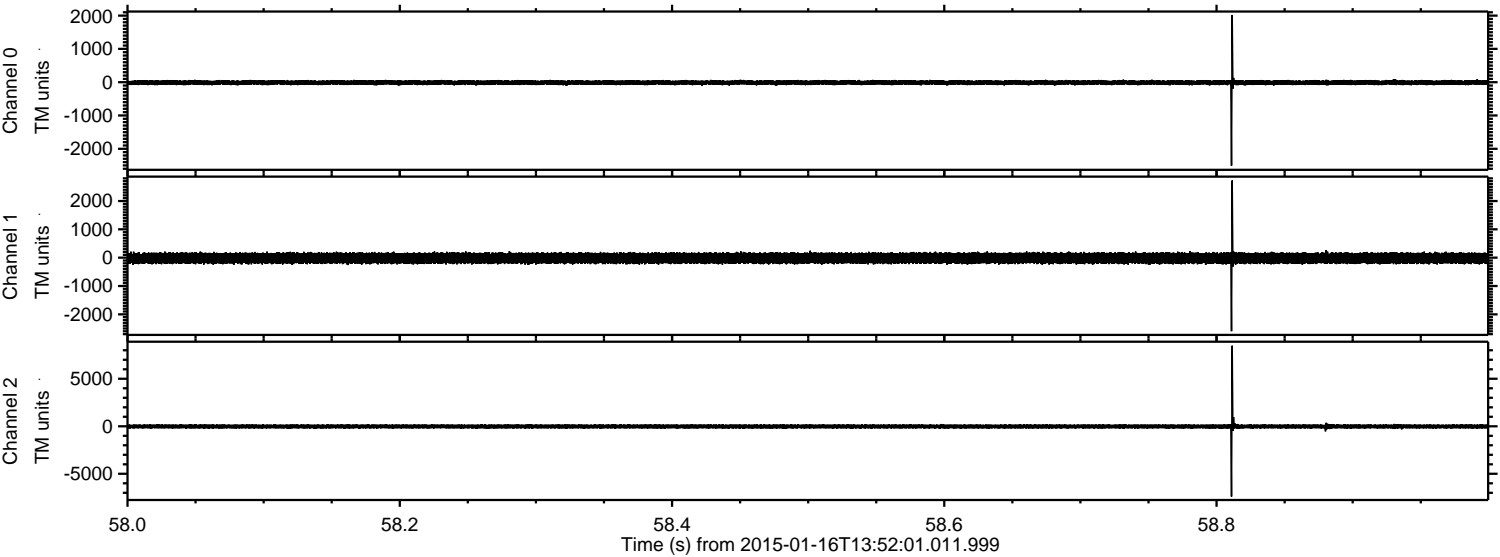

ELMAVAN 3D WAVEFORMS (Measured data sampled at 50 kHz) 49804 packets of 144 samples from 2015-01-16T13:52:01.011.999. Part 116/144

Processed Sat Jan 17 02:12:44 2015 by ELM ver.2012-10-06 from 001\_\_elm20150116\_135200\_\_dat00.bin

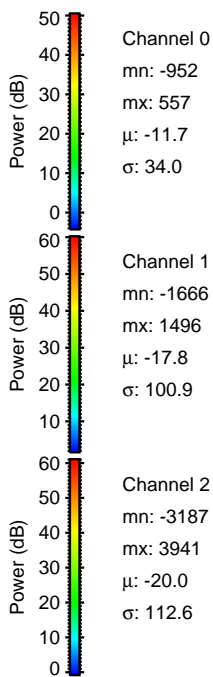
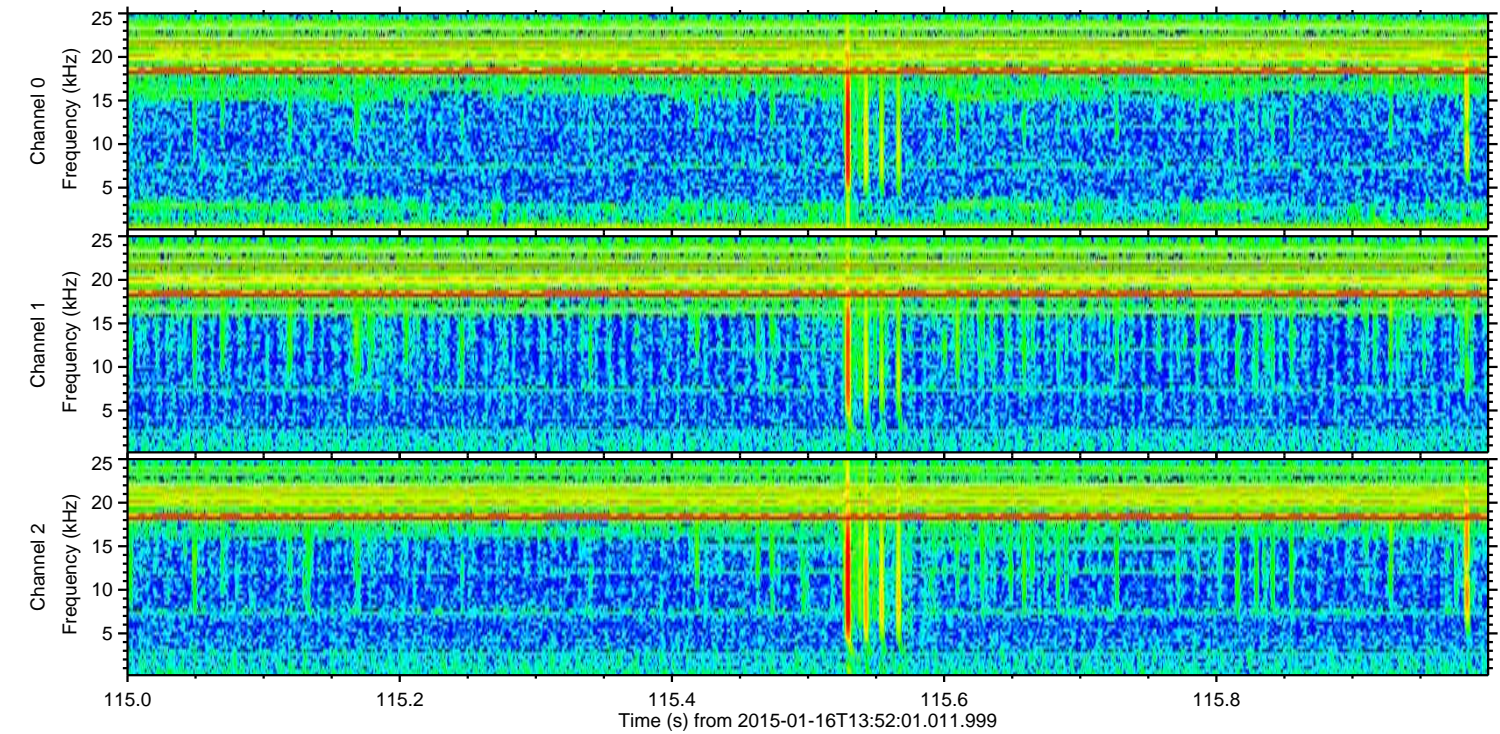
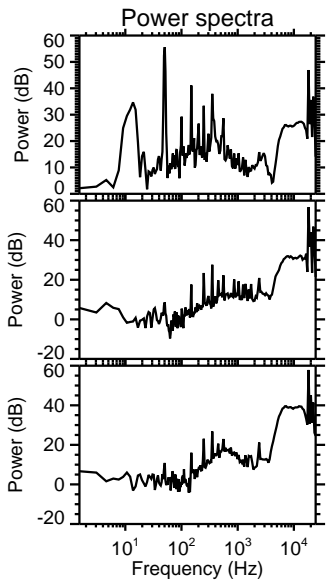
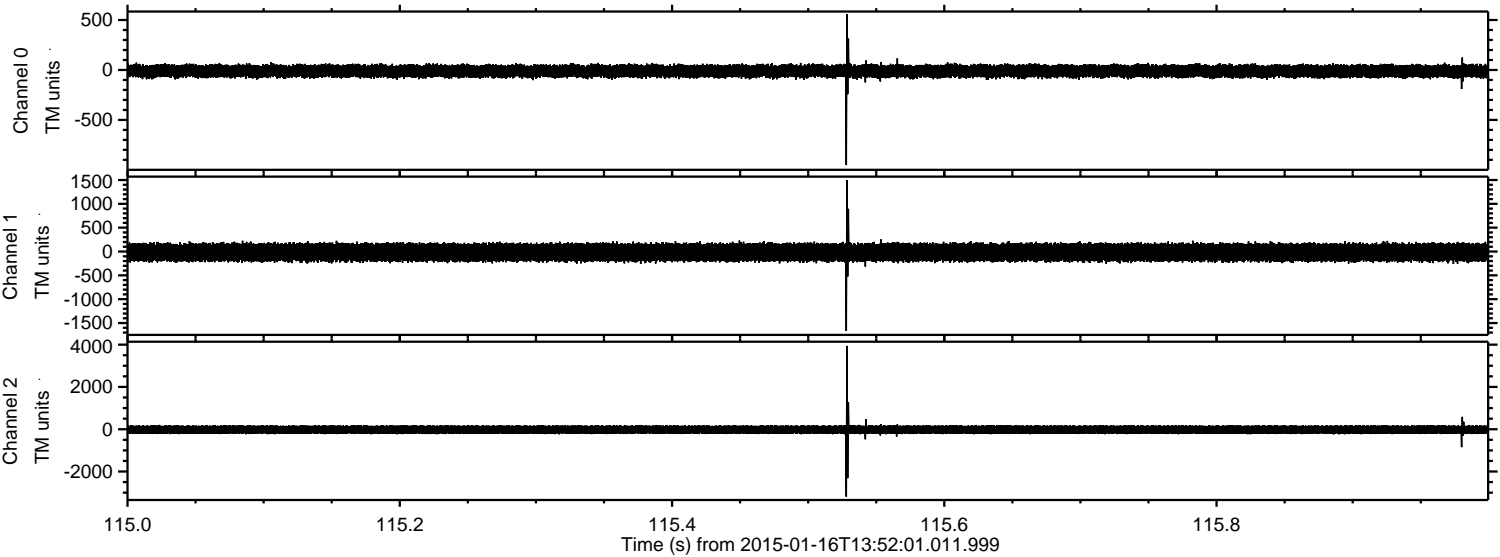



ELMAVAN 3D WAVEFORMS (Measured data sampled at 50 kHz) 49804 packets of 144 samples from 2015-01-16T13:52:01.011.999. Part 110/144

Processed Sat Jan 17 02:12:45 2015 by ELM ver.2012-10-06 from 001\_\_elm20150116\_135200\_\_dat00.bin

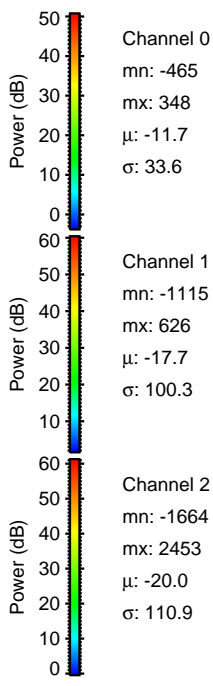
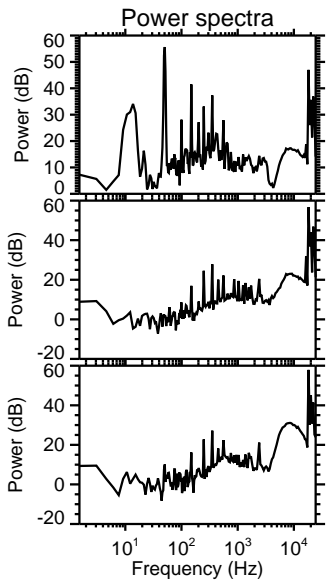
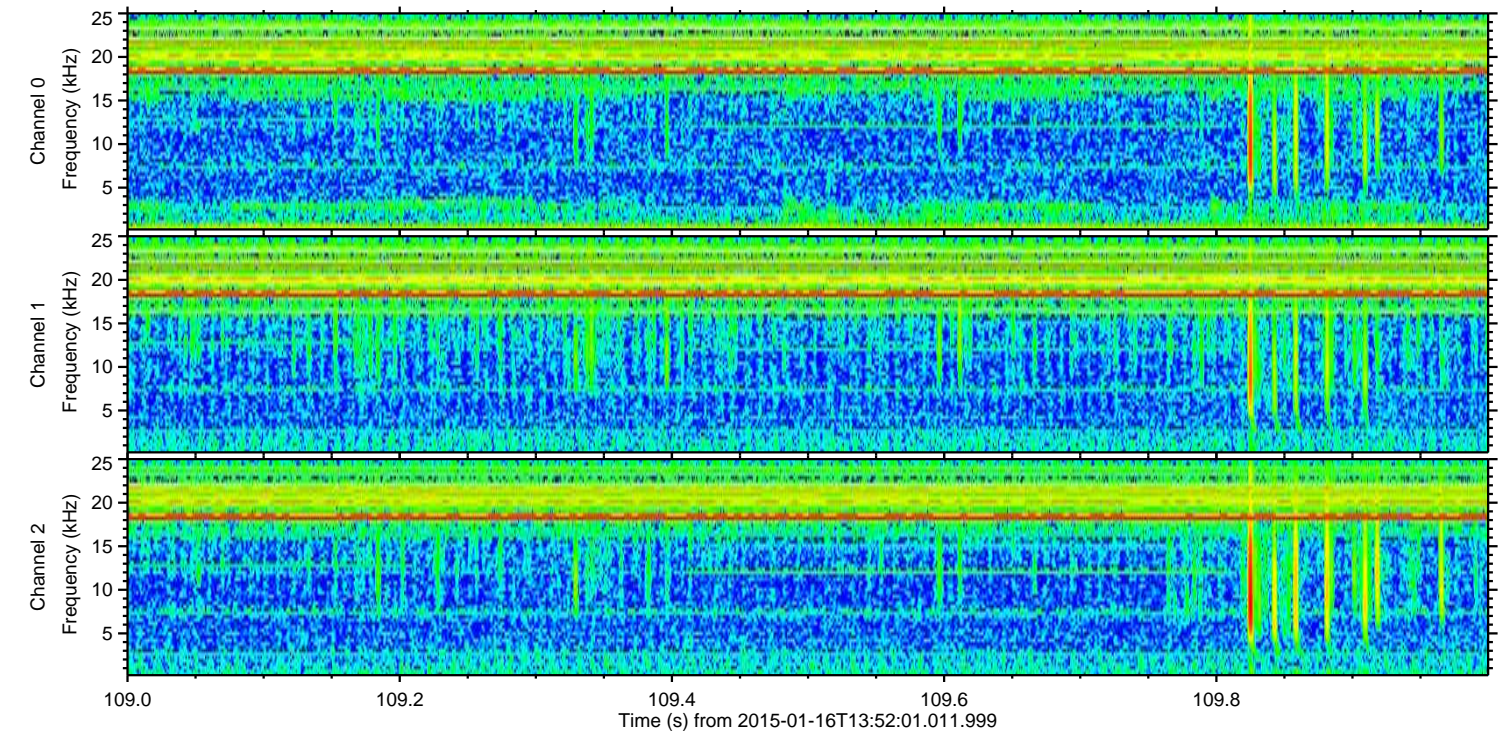
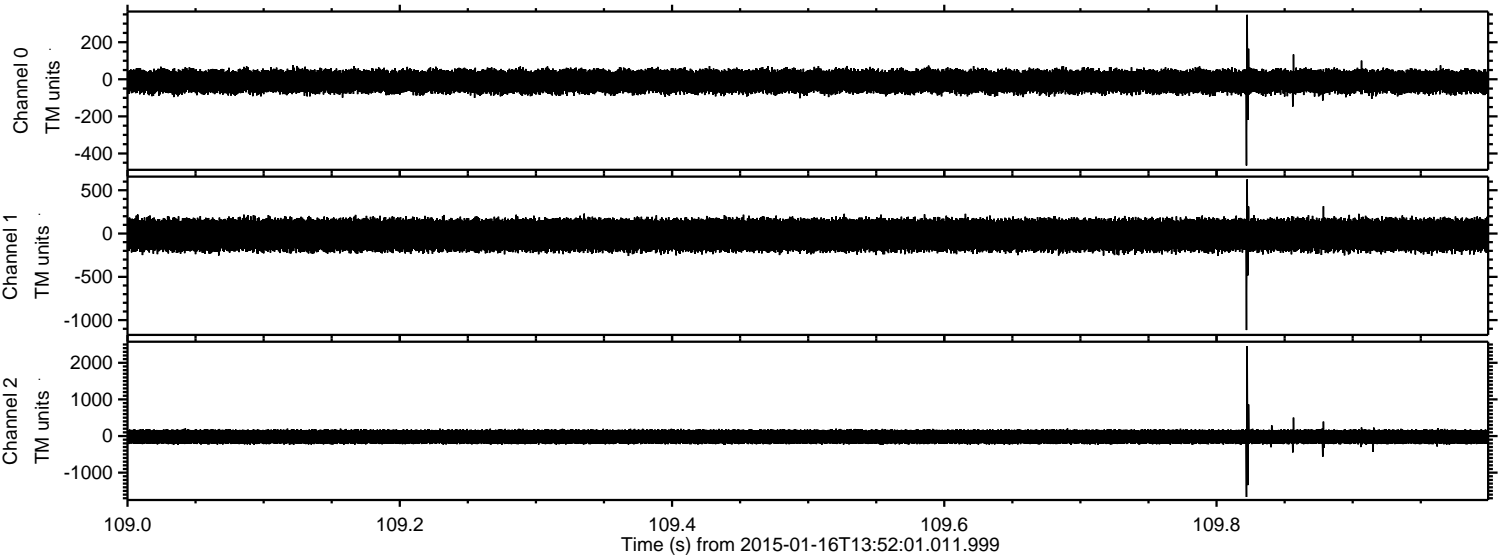



ELMAVAN 3D WAVEFORMS (Measured data sampled at 50 kHz) 49804 packets of 144 samples from 2015-01-16T13:52:01.011.999. Part 132/144

Processed Sat Jan 17 02:12:46 2015 by ELM ver.2012-10-06 from 001\_\_elm20150116\_135200\_\_dat00.bin

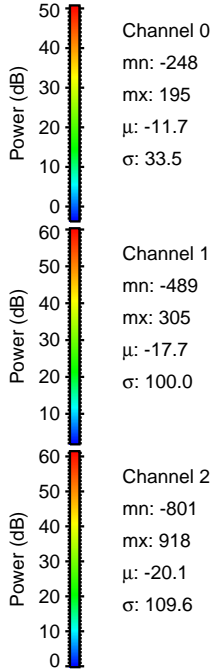
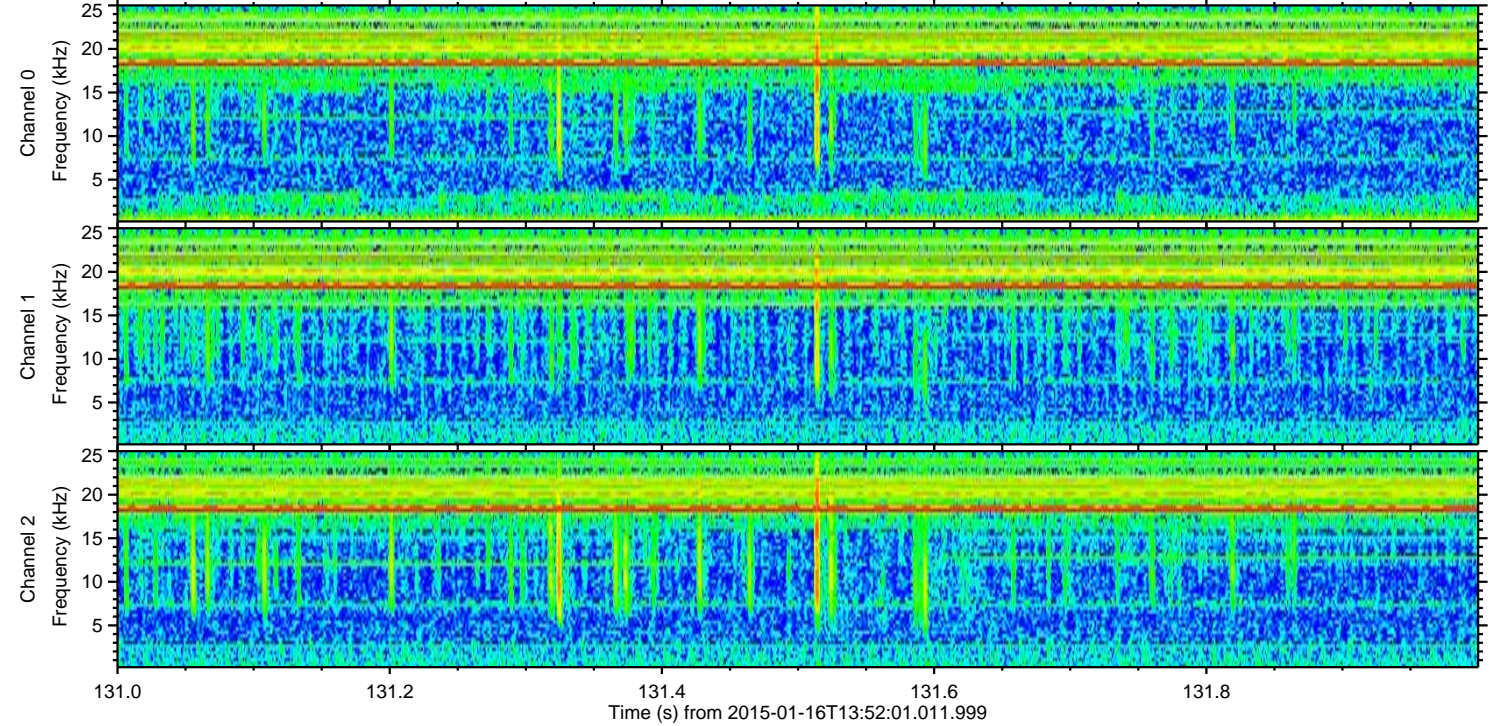
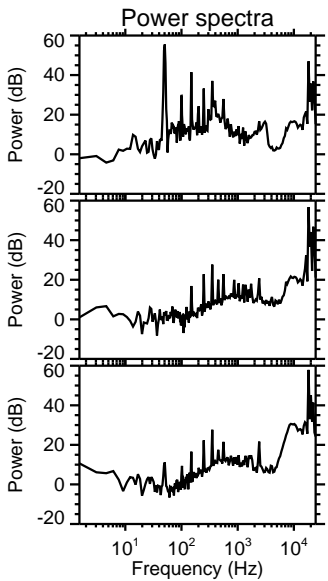
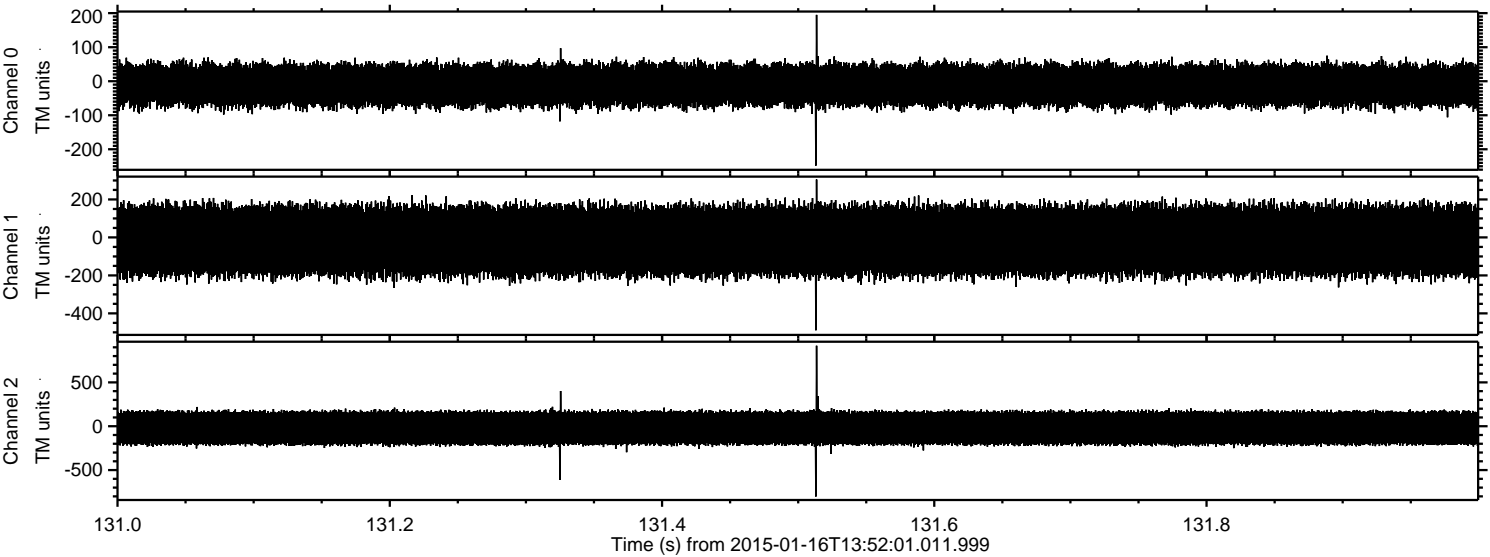



ELMAVAN 3D WAVEFORMS (Measured data sampled at 50 kHz) 49804 packets of 144 samples from 2015-01-16T13:52:01.011.999. Part 1/144

Processed Sat Jan 17 02:12:47 2015 by ELM ver.2012-10-06 from 001\_\_elm20150116\_135200\_\_dat00.bin

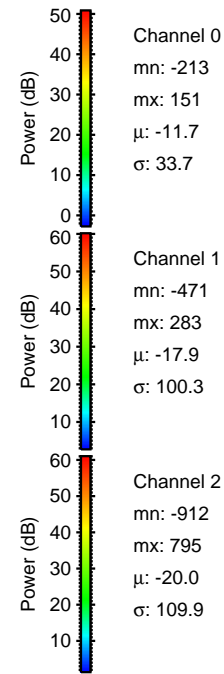
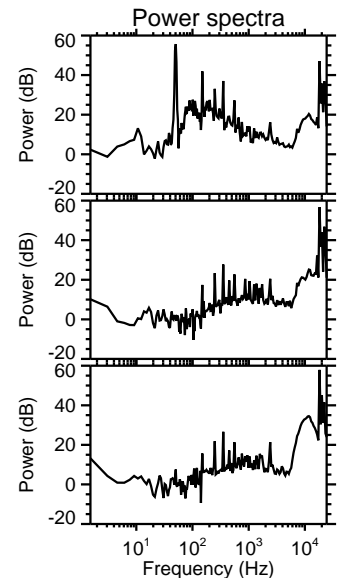
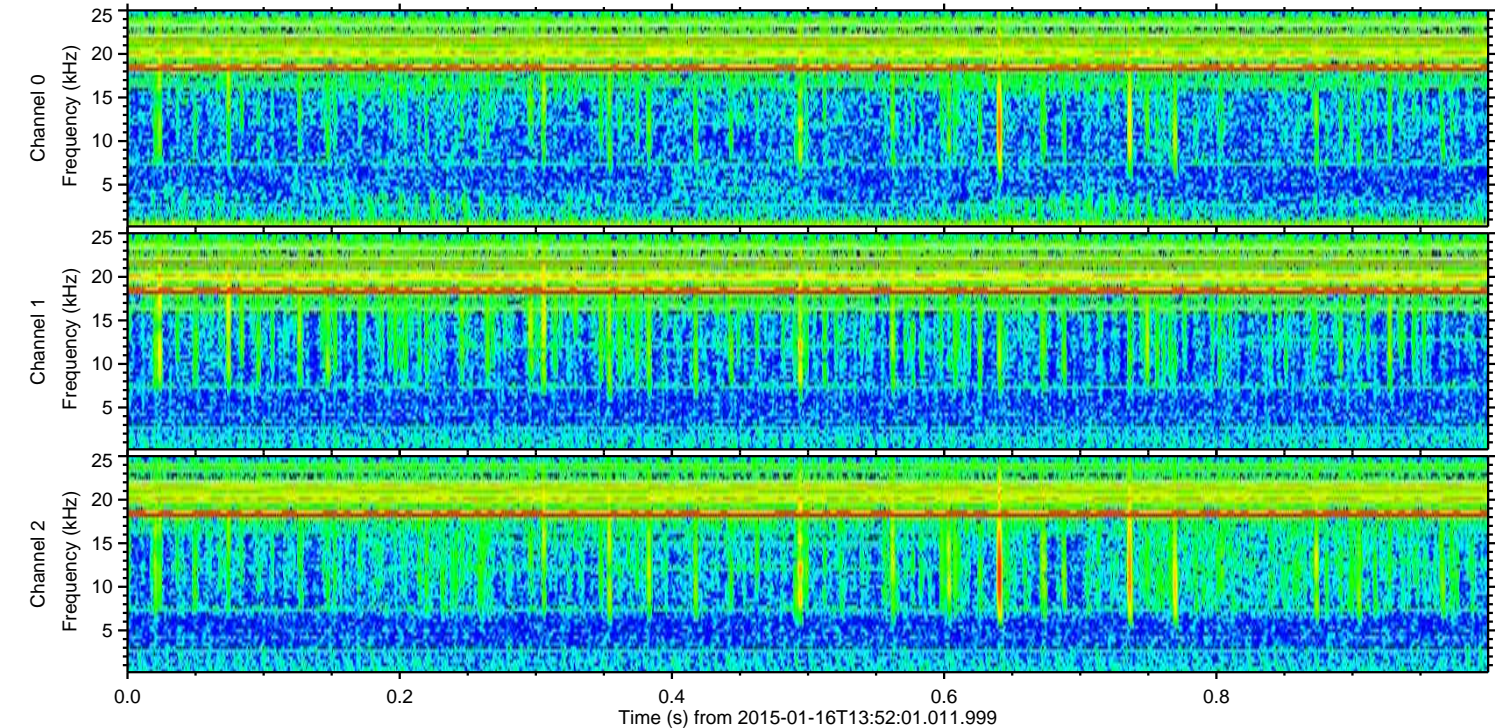
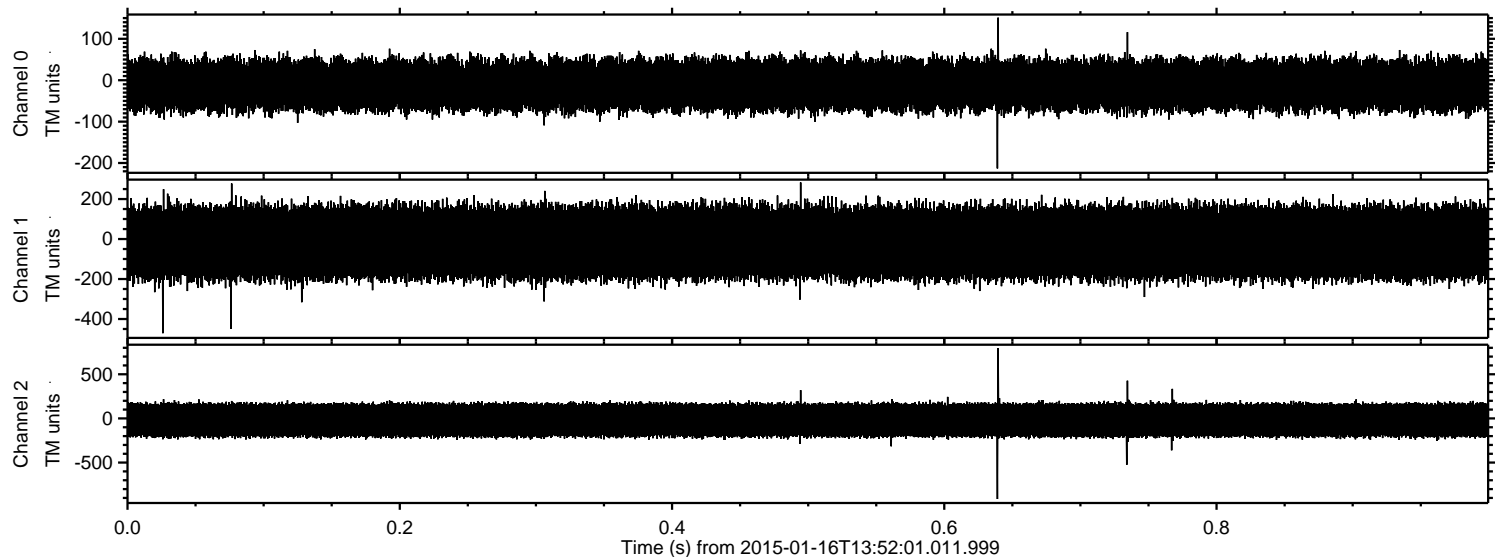



Processed Sat Jan 17 02:12:48 2015 by ELM ver.2012-10-06 from 001\_\_elm20150116\_135200\_\_dat00.bin

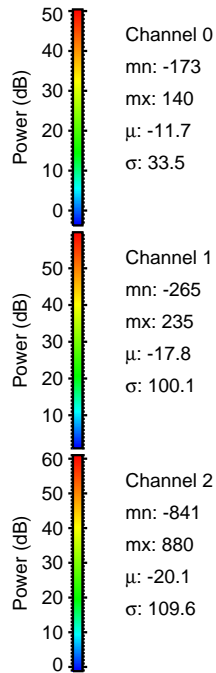
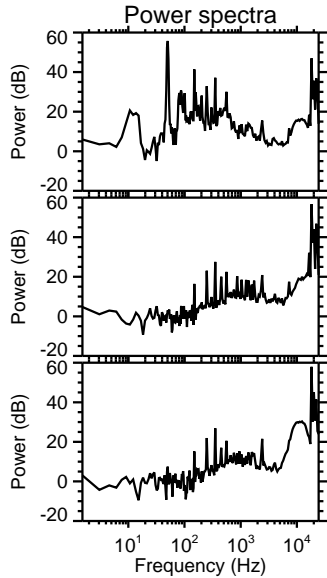
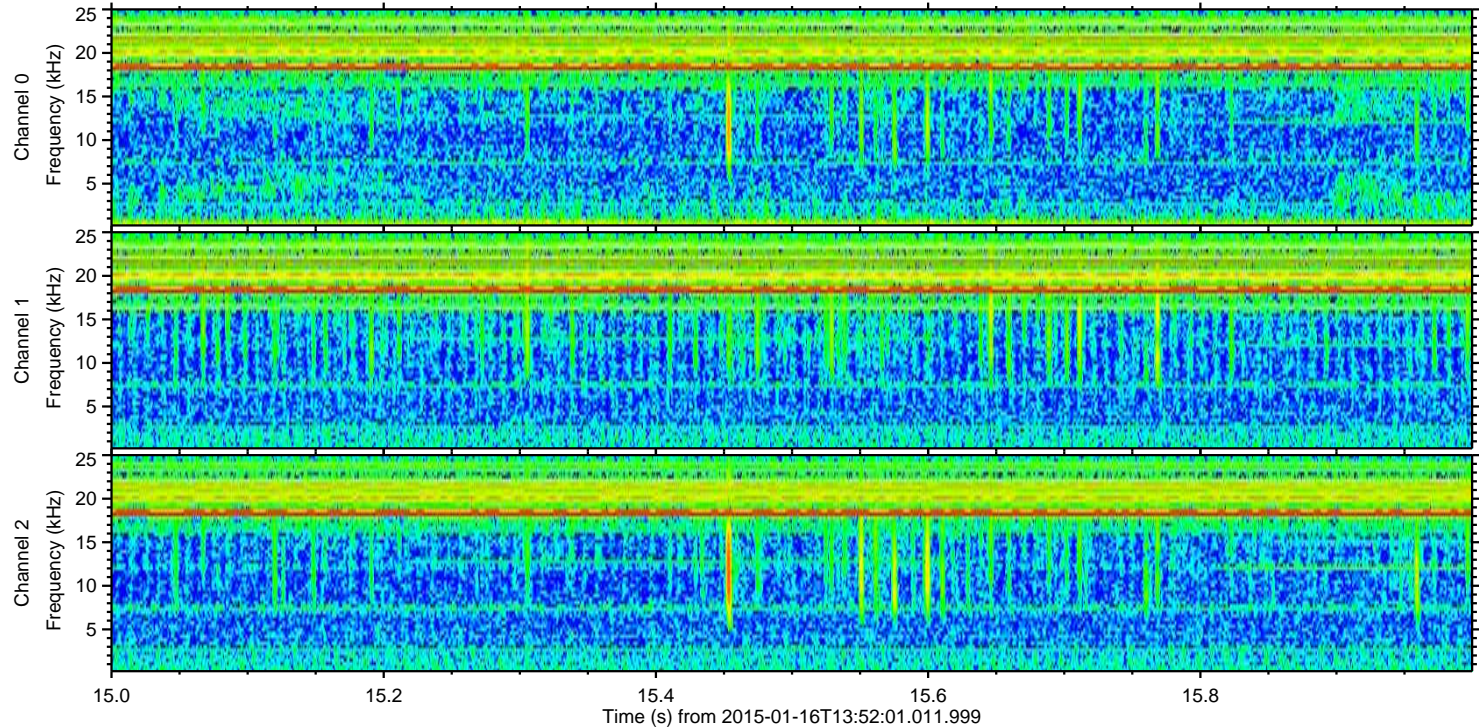
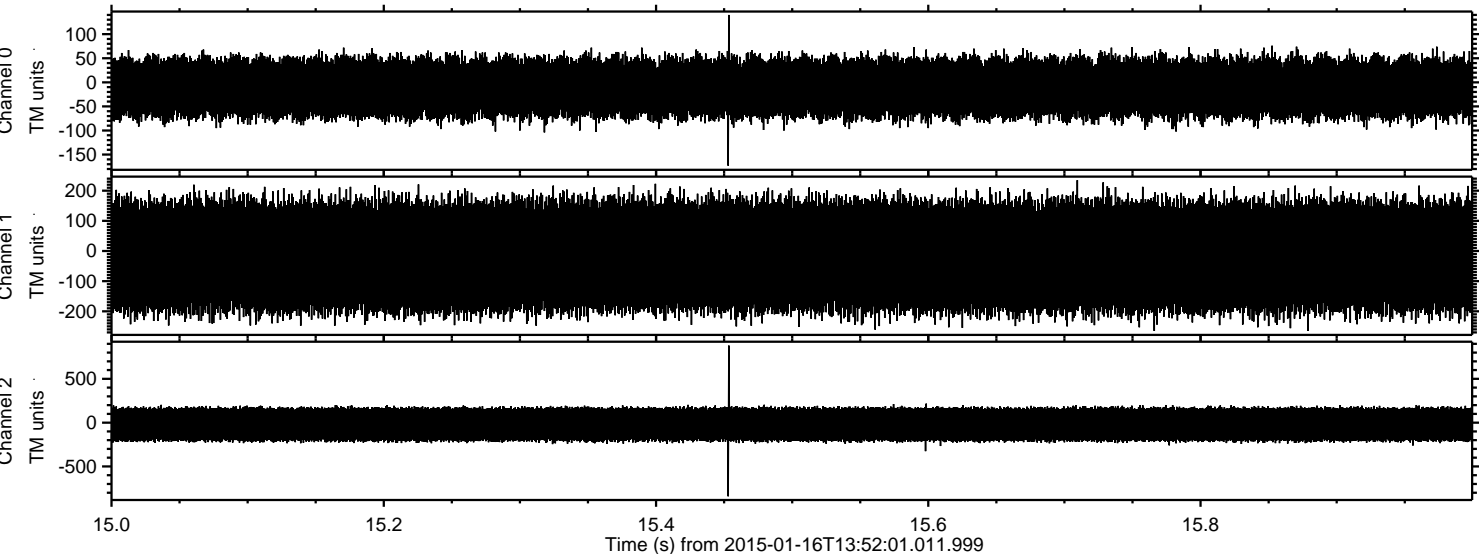

Channel 0  
mn: -173  
mx: 140  
 $\mu$ : -11.7  
 $\sigma$ : 33.5

Channel 1  
mn: -265  
mx: 235  
 $\mu$ : -17.8  
 $\sigma$ : 100.1

Channel 2  
mn: -841  
mx: 880  
 $\mu$ : -20.1  
 $\sigma$ : 109.6



Processed Sat Jan 17 02:12:49 2015 by ELM ver.2012-10-06 from 001\_\_elm20150116\_135200\_\_dat00.bin

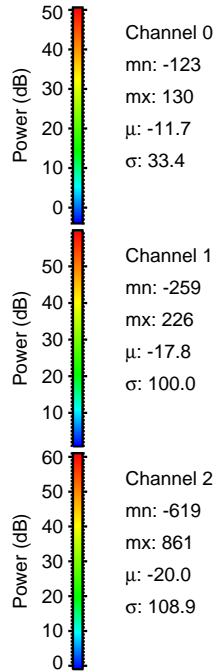
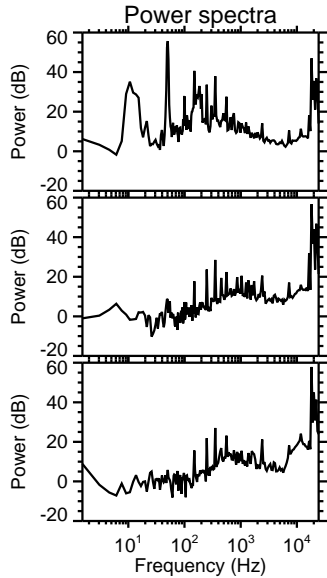
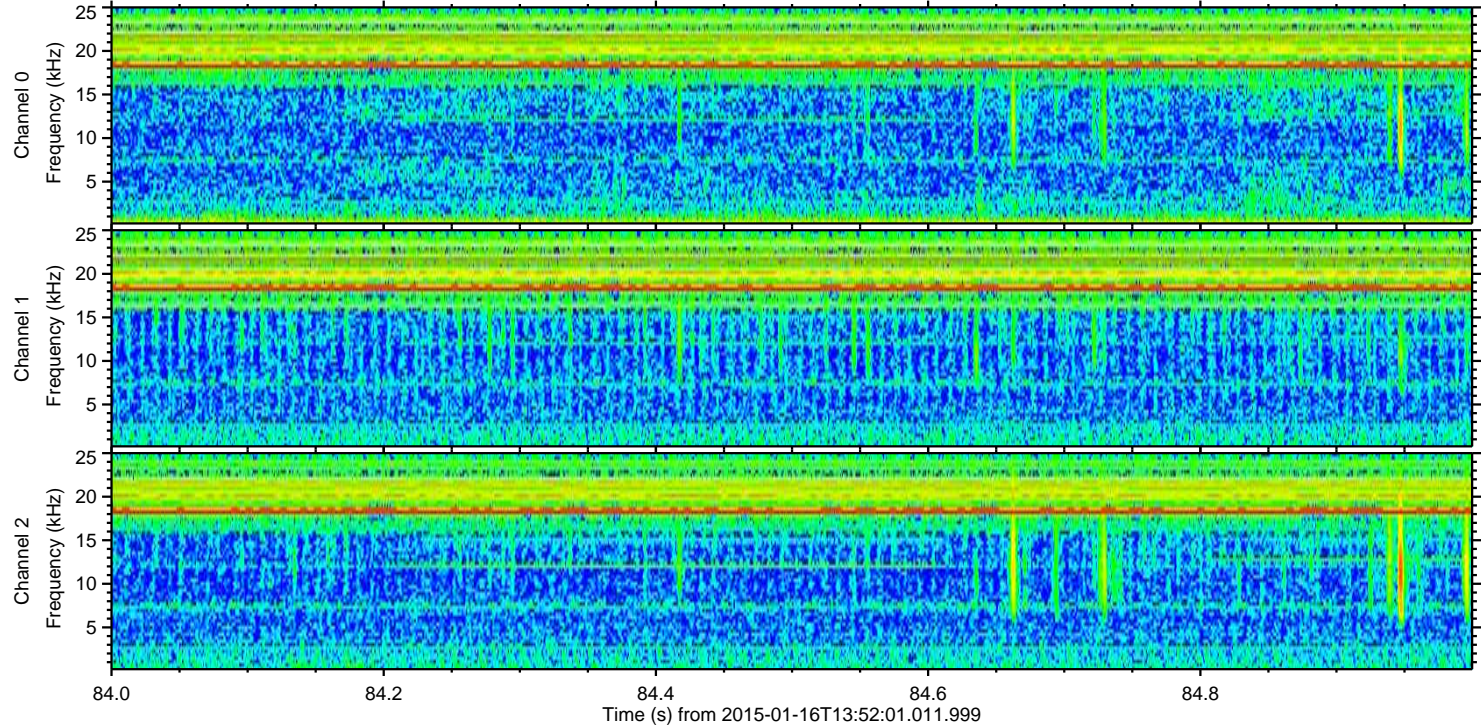
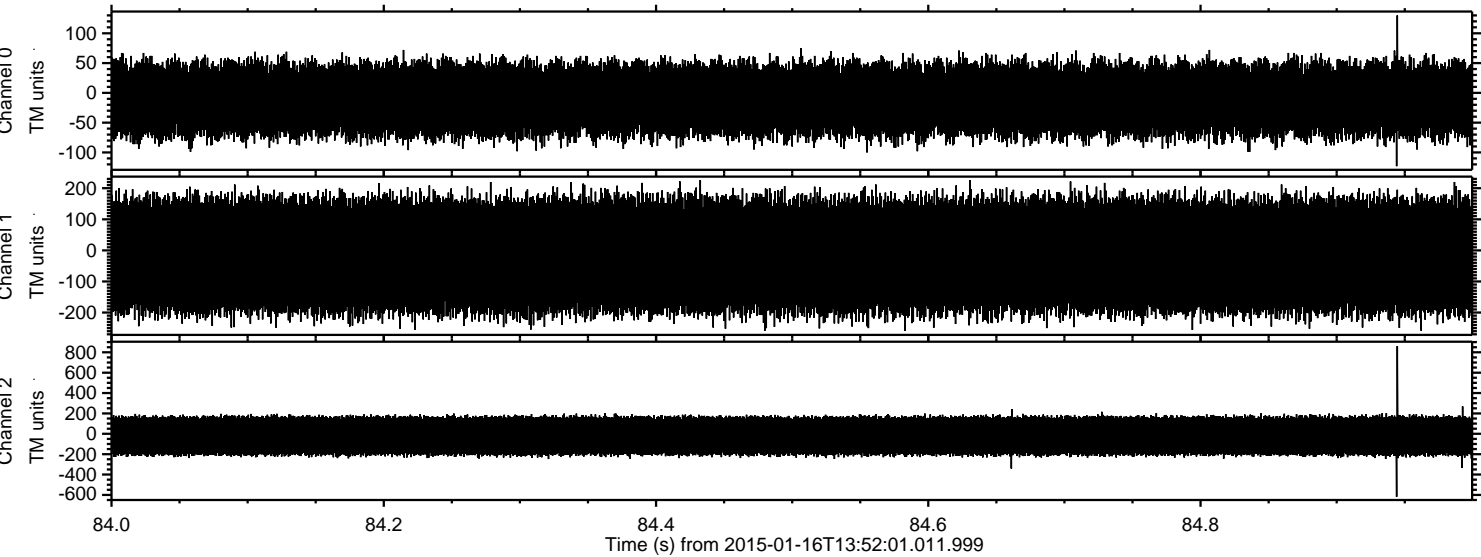

Channel 0  
mn: -123  
mx: 130  
 $\mu$ : -11.7  
 $\sigma$ : 33.4

Channel 1  
mn: -259  
mx: 226  
 $\mu$ : -17.8  
 $\sigma$ : 100.0

Channel 2  
mn: -619  
mx: 861  
 $\mu$ : -20.0  
 $\sigma$ : 108.9



Processed Sat Jan 17 02:12:50 2015 by ELM ver.2012-10-06 from 001\_\_elm20150116\_135200\_\_dat00.bin

