

ELMAVAN 3D WAVEFORMS (Measured data sampled at 50 kHz) 48948 packets of 144 samples from 2015-01-16T09:56:52.025.999.

Processed Fri Jan 16 19:46:25 2015 by ELM ver.2012-10-06 from 001__elm20150116_095651__dat00.bin

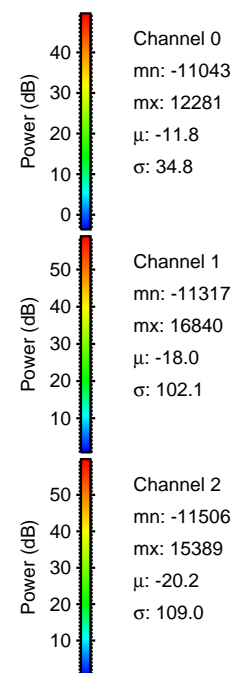
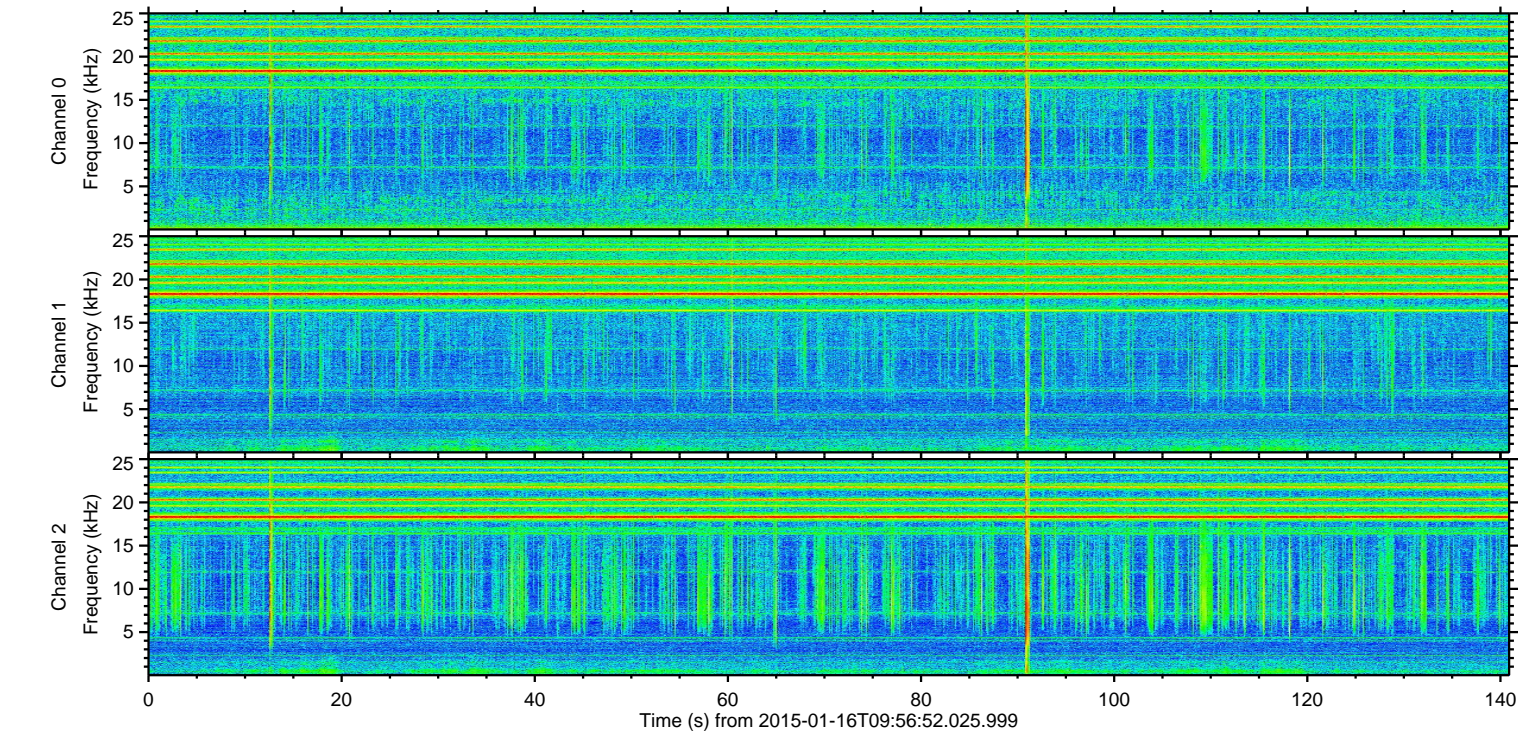
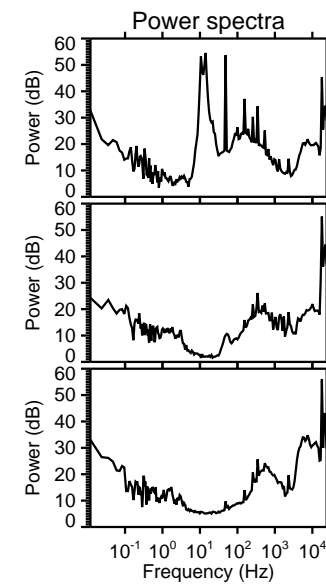
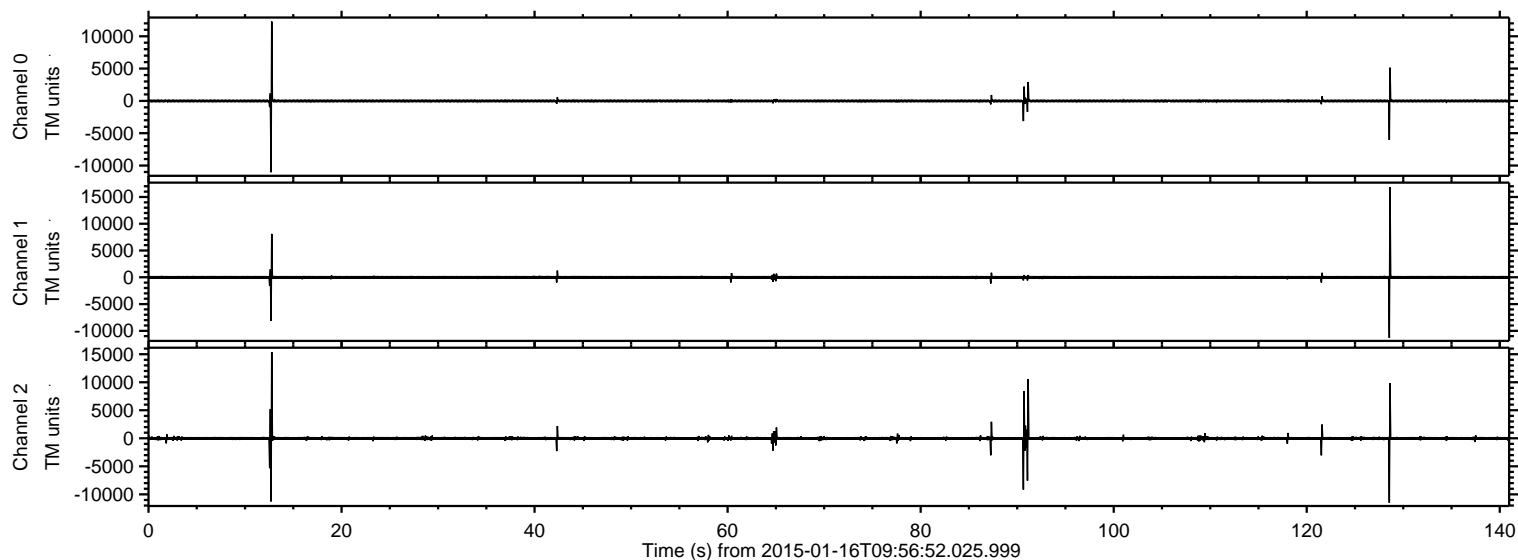

ELMAVAN 3D WAVEFORMS (Measured data sampled at 50 kHz) 48948 packets of 144 samples from 2015-01-16T09:56:52.025.999. Part 129/141

Processed Fri Jan 16 19:46:41 2015 by ELM ver.2012-10-06 from 001__elm20150116_095651__dat00.bin

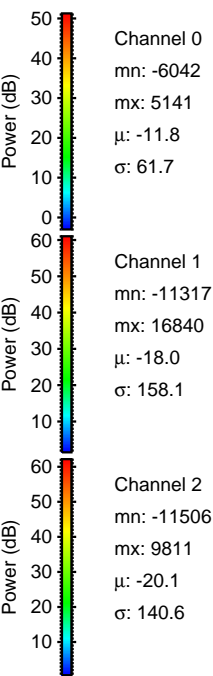
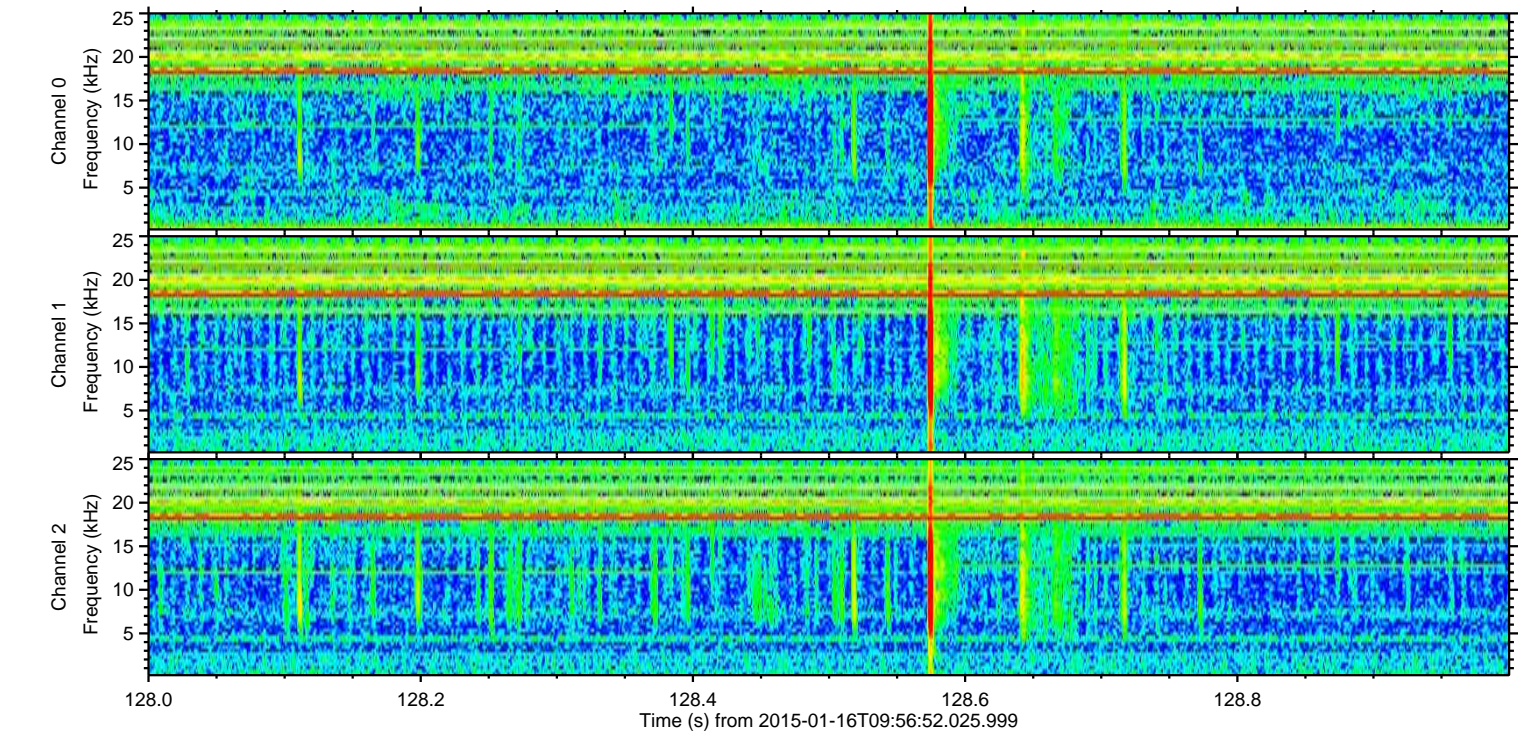
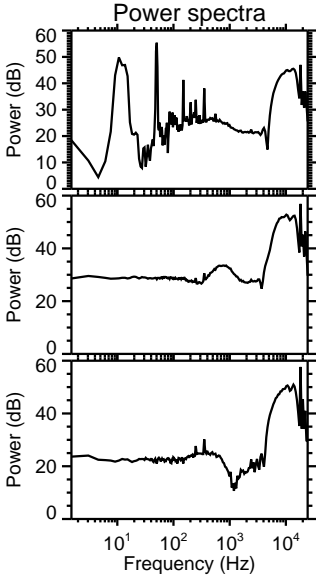
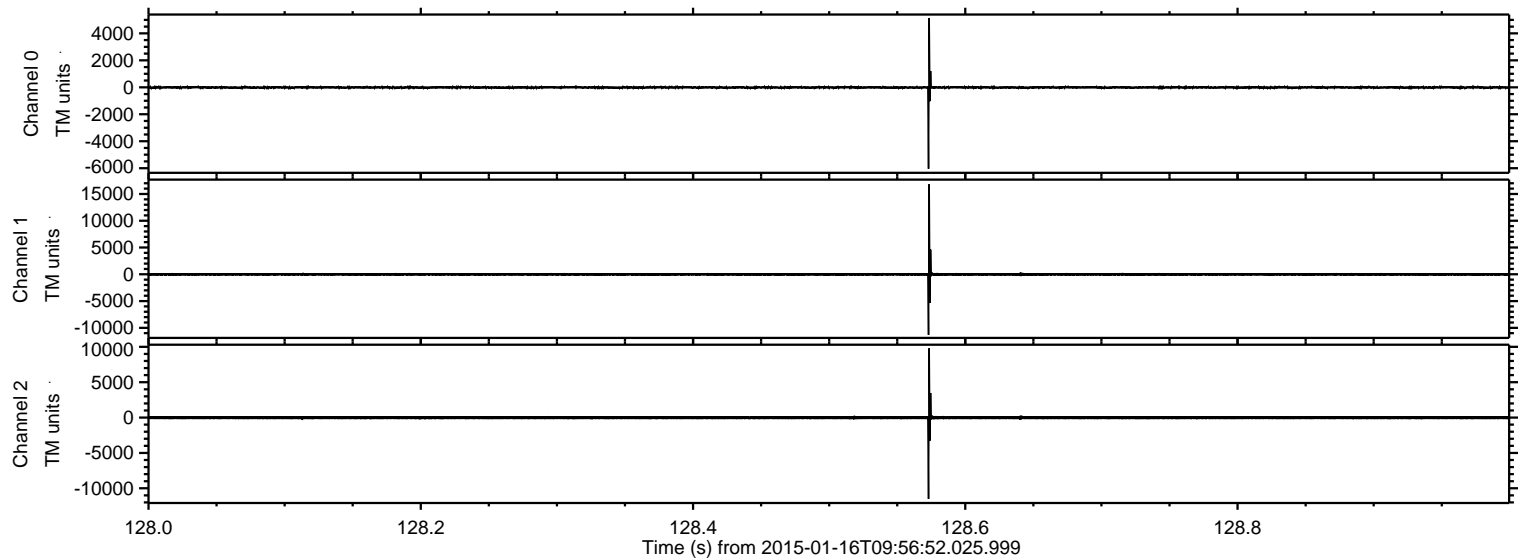

Processed Fri Jan 16 19:46:42 2015 by ELM ver.2012-10-06 from 001__elm20150116_095651__dat00.bin

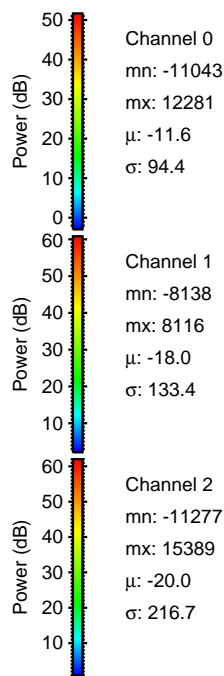
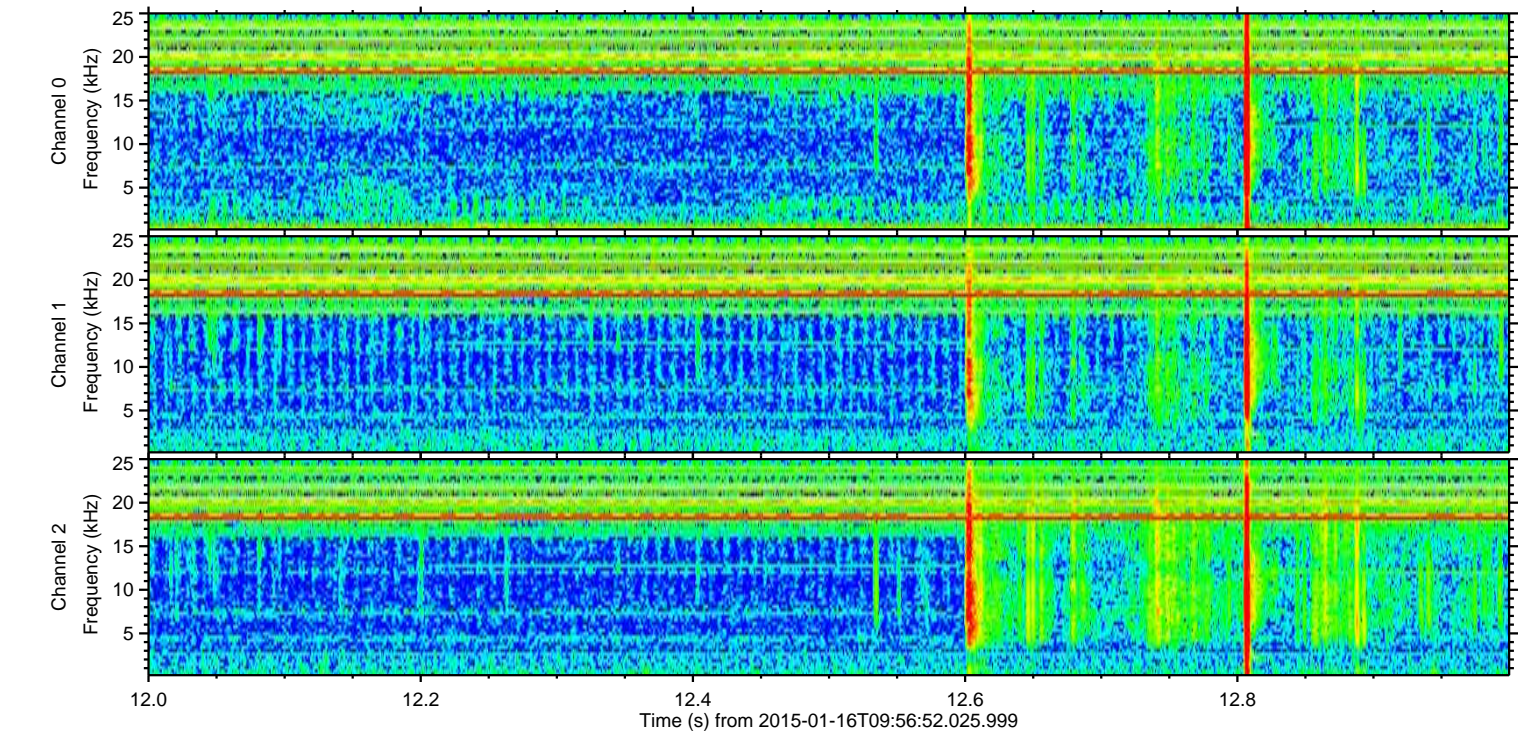
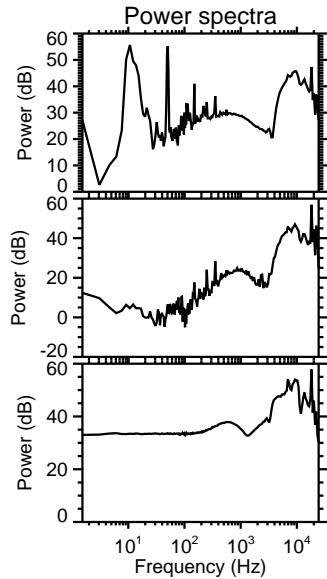
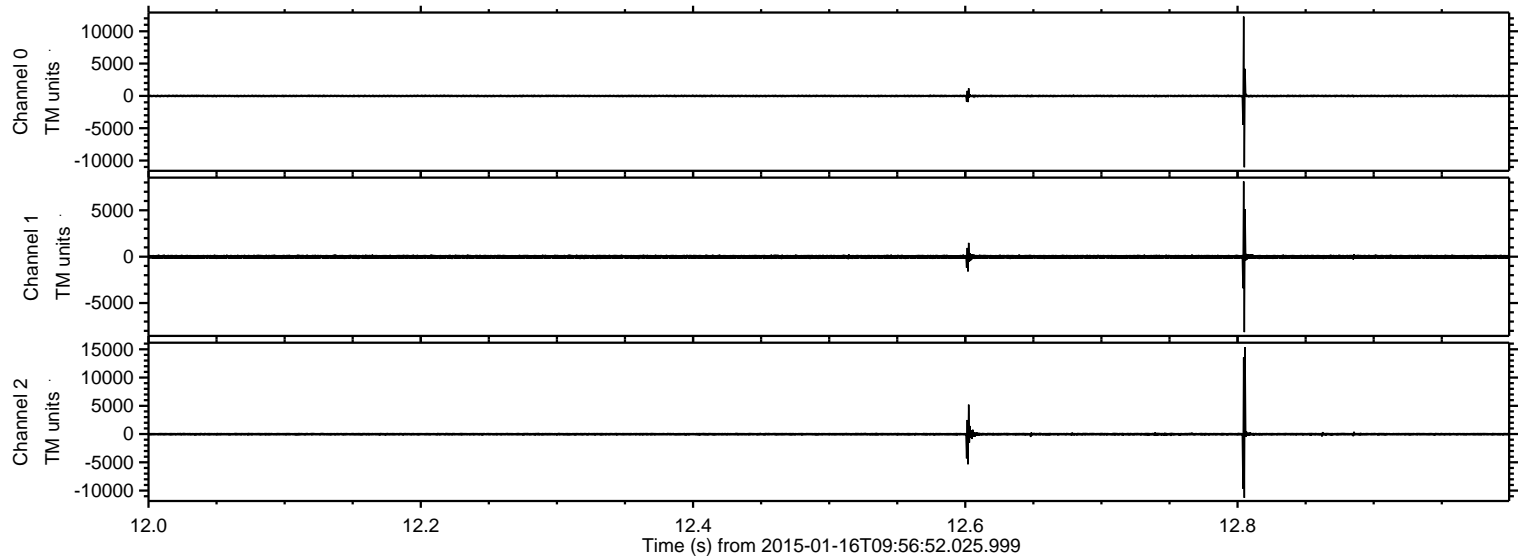

ELMAVAN 3D WAVEFORMS (Measured data sampled at 50 kHz) 48948 packets of 144 samples from 2015-01-16T09:56:52.025.999. Part 92/141

Processed Fri Jan 16 19:46:43 2015 by ELM ver.2012-10-06 from 001__elm20150116_095651__dat00.bin

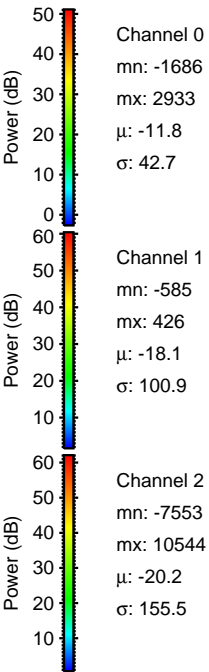
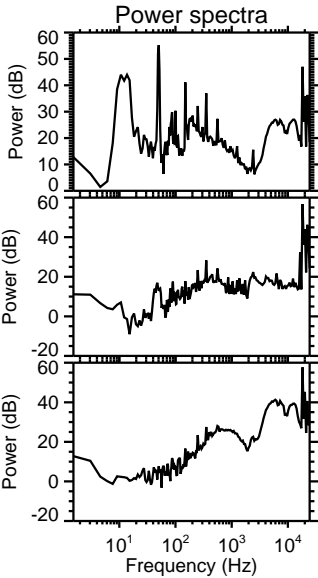
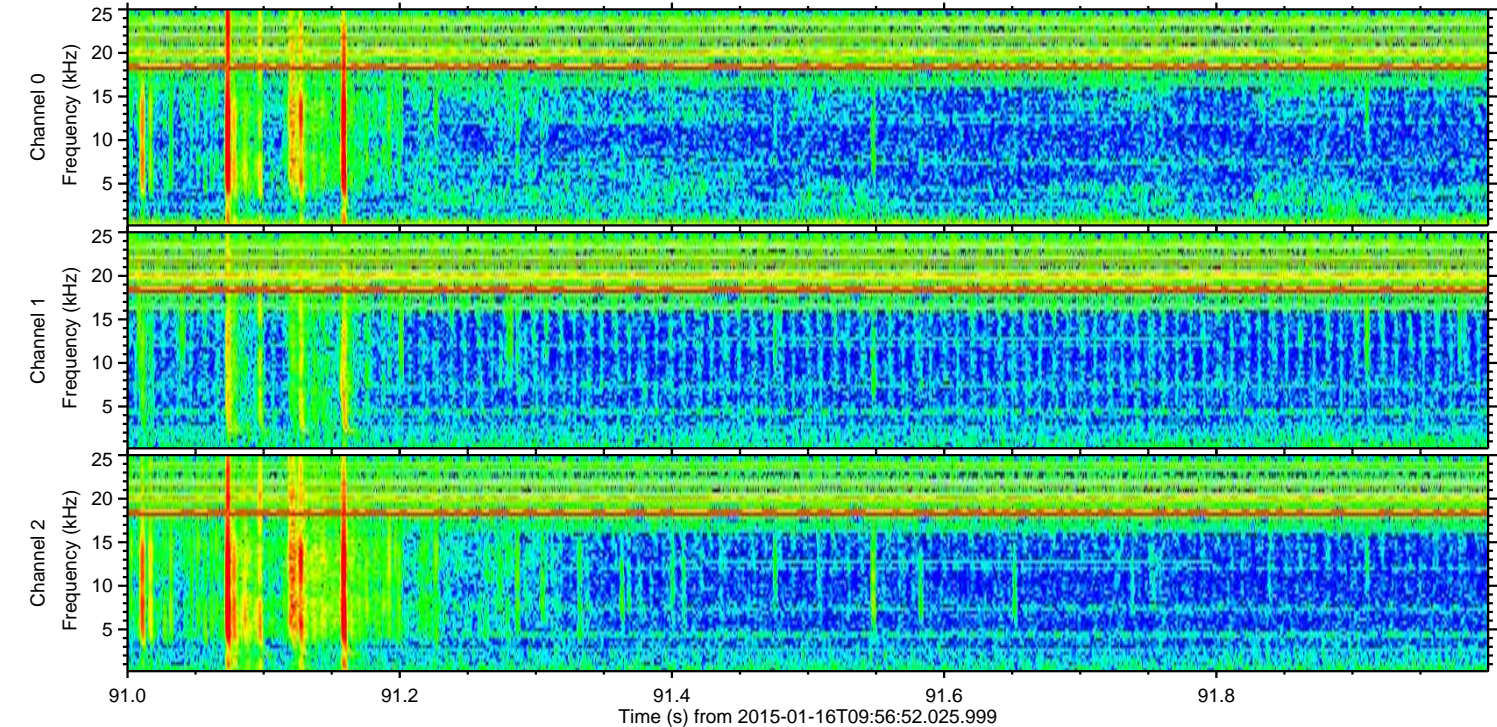
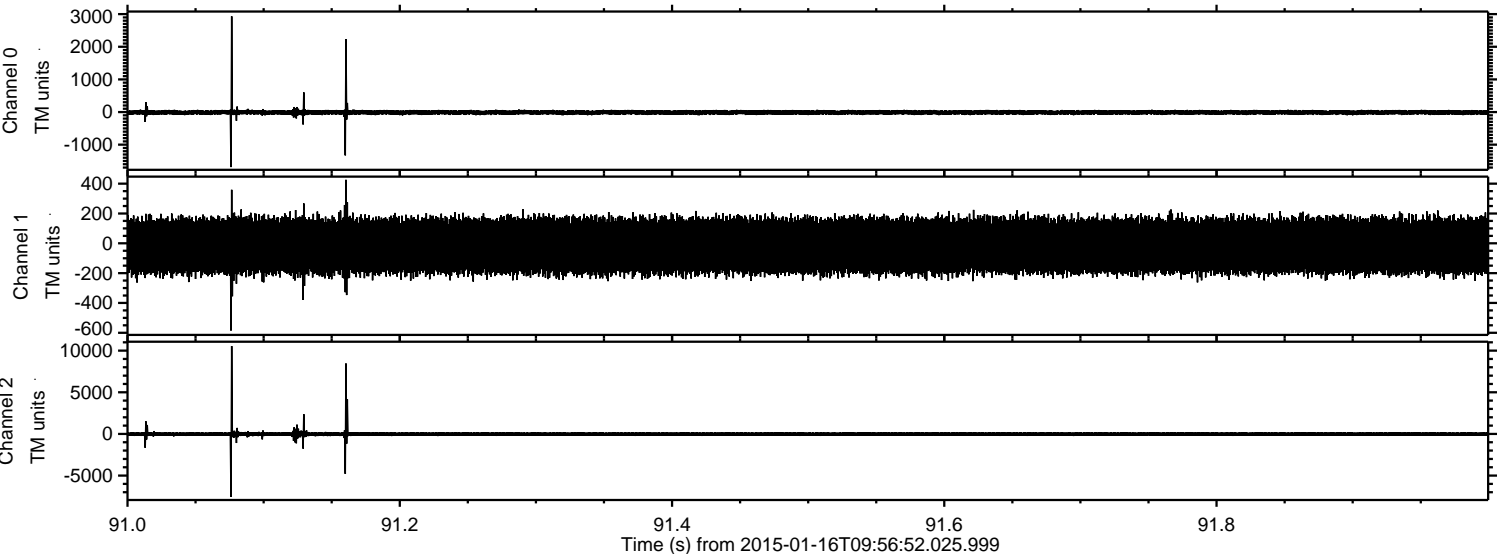

ELMAVAN 3D WAVEFORMS (Measured data sampled at 50 kHz) 48948 packets of 144 samples from 2015-01-16T09:56:52.025.999. Part 91/141

Processed Fri Jan 16 19:46:44 2015 by ELM ver.2012-10-06 from 001__elm20150116_095651__dat00.bin

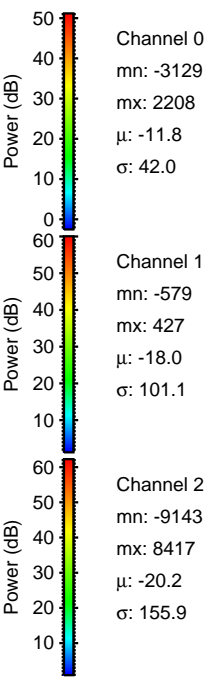
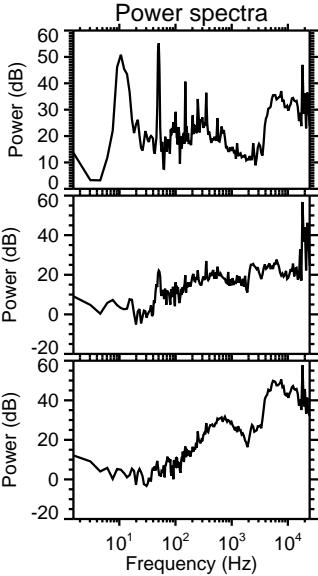
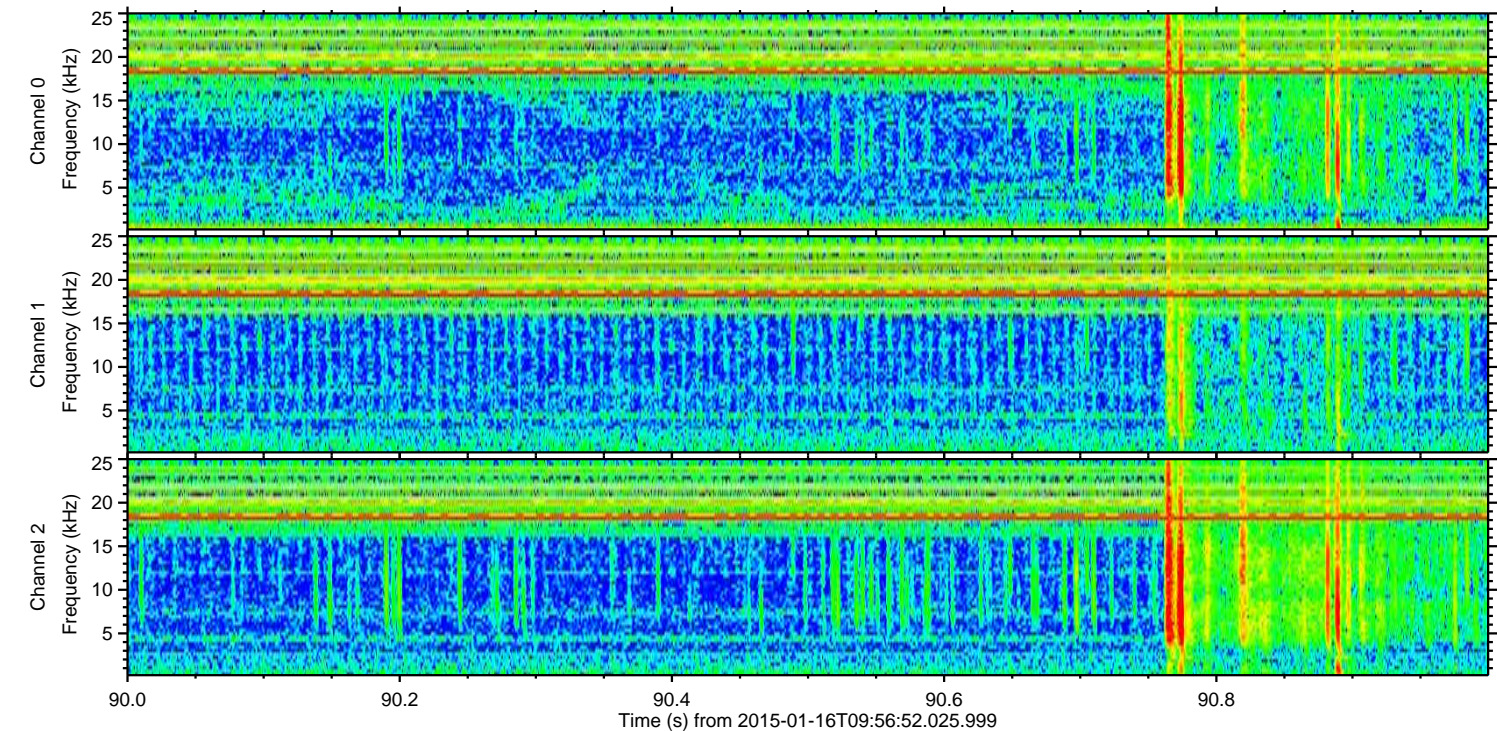
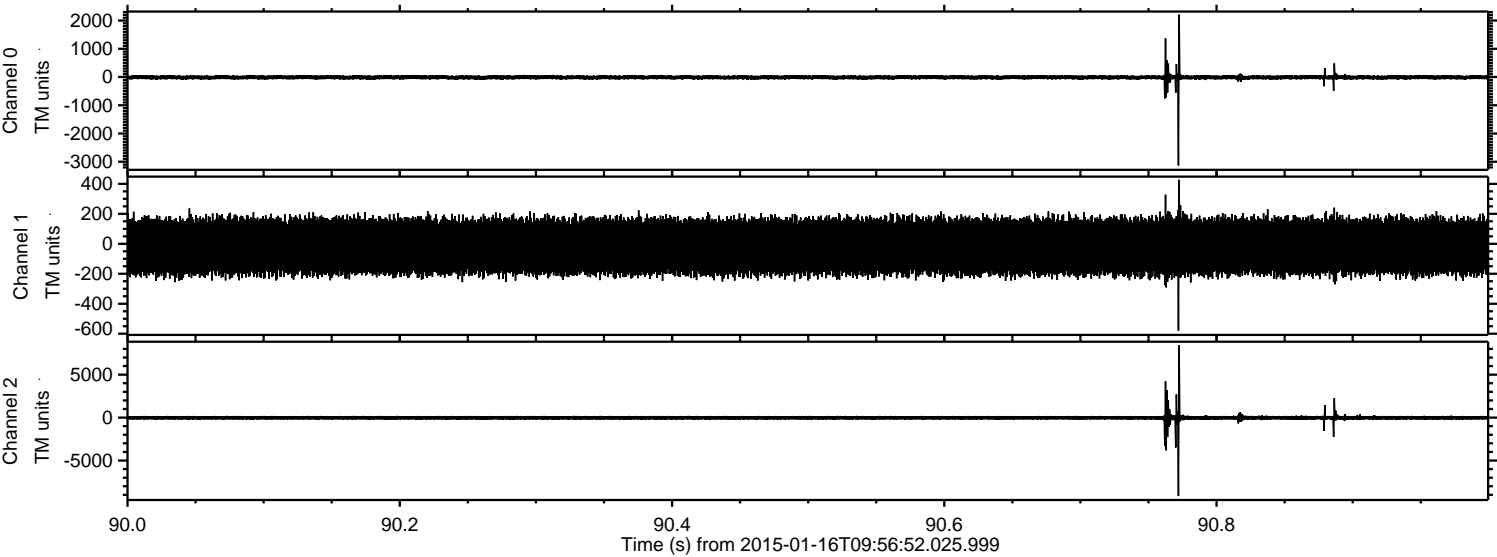

ELMAVAN 3D WAVEFORMS (Measured data sampled at 50 kHz) 48948 packets of 144 samples from 2015-01-16T09:56:52.025.999. Part 122/141

Processed Fri Jan 16 19:46:45 2015 by ELM ver.2012-10-06 from 001__elm20150116_095651__dat00.bin

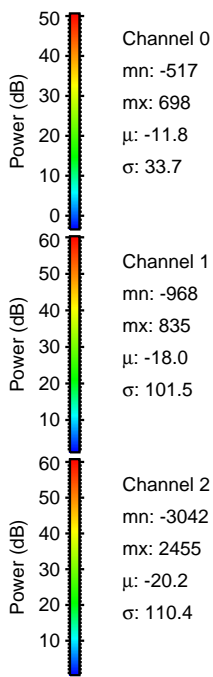
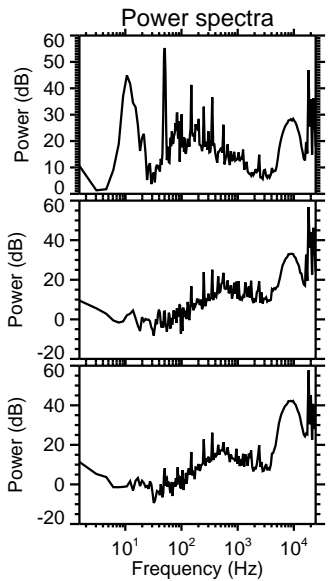
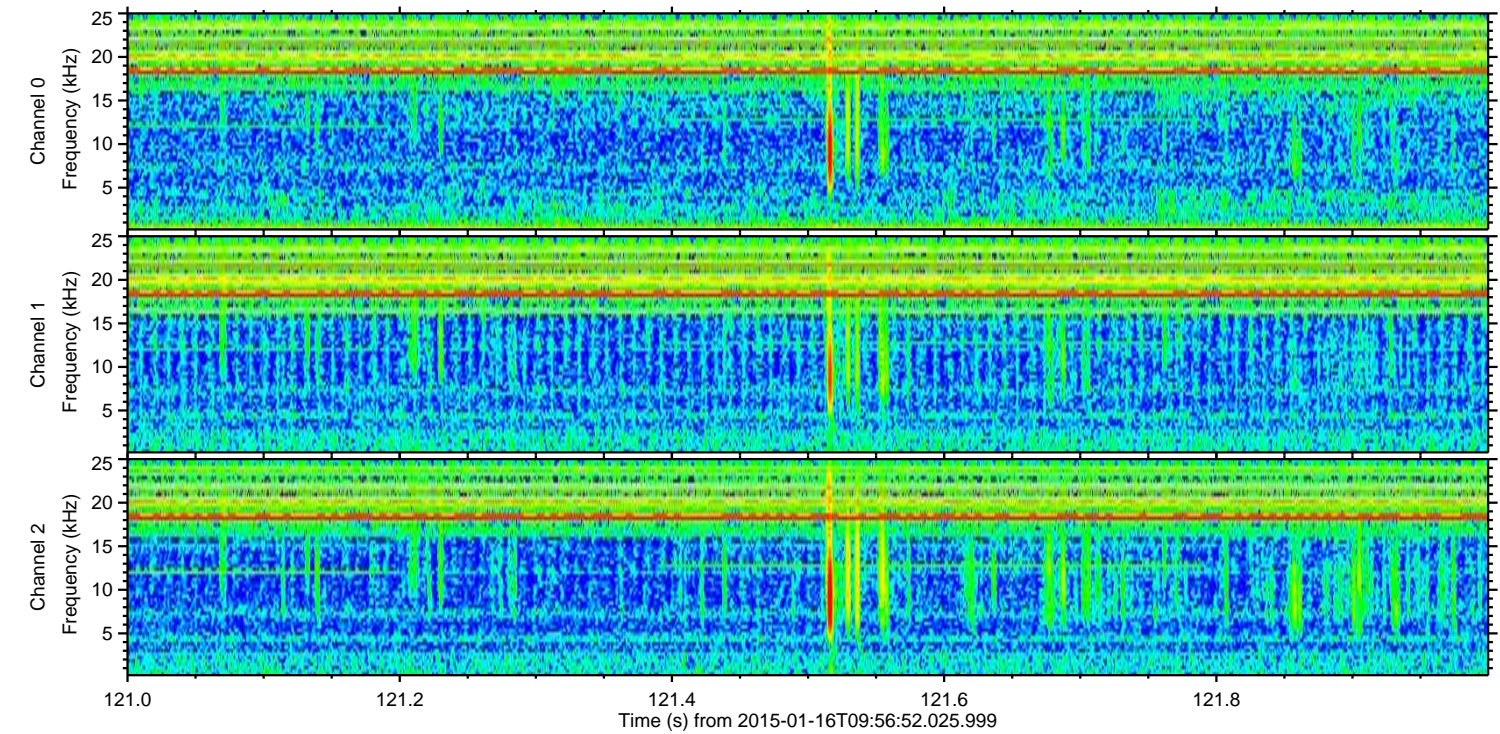
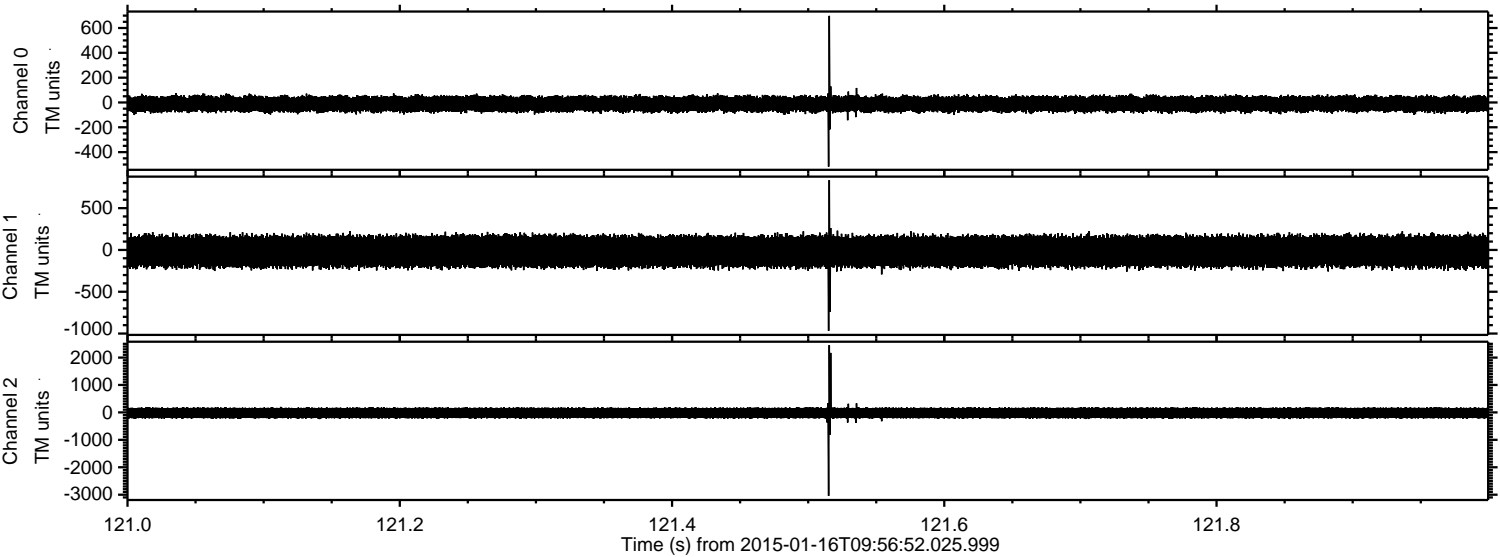

Processed Fri Jan 16 19:46:46 2015 by ELM ver.2012-10-06 from 001__elm20150116_095651__dat00.bin

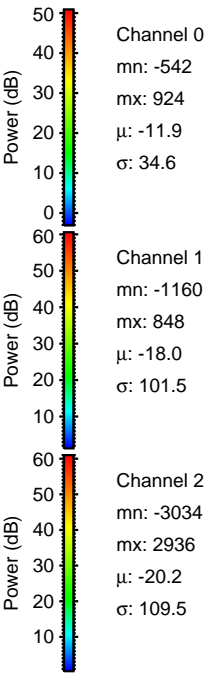
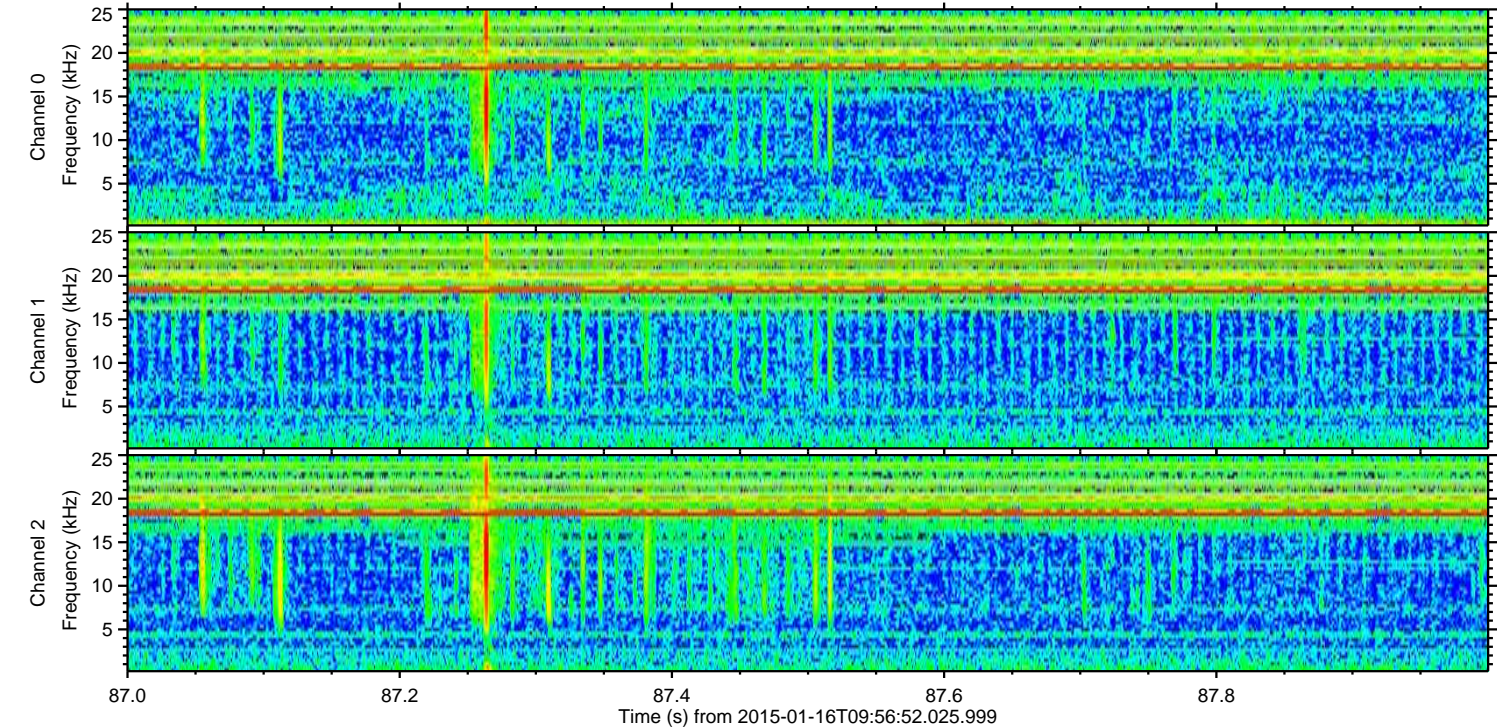
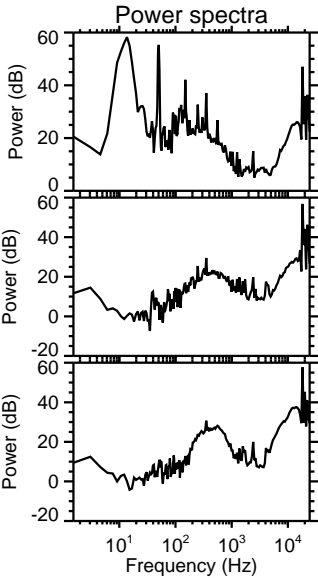
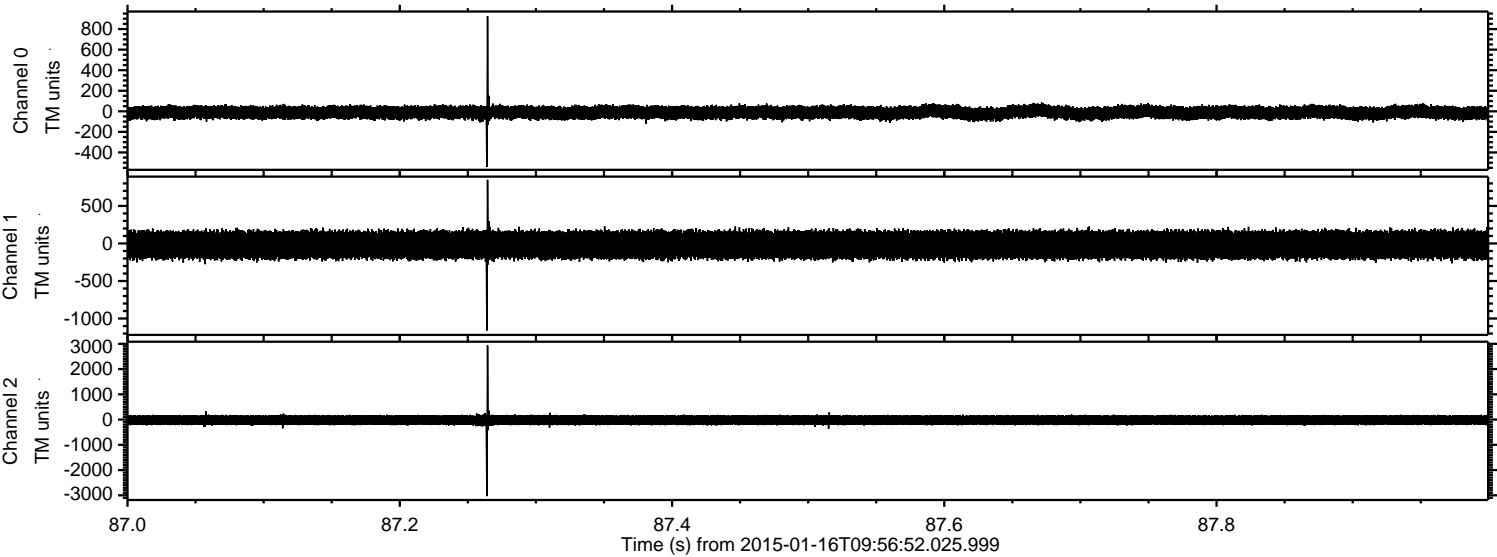

Processed Fri Jan 16 19:46:47 2015 by ELM ver.2012-10-06 from 001__elm20150116_095651__dat00.bin

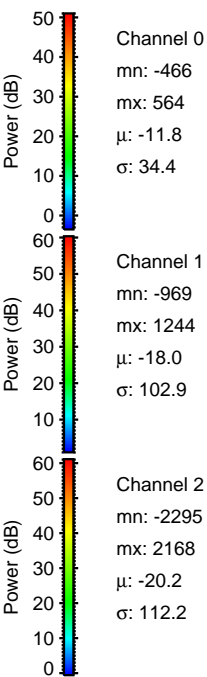
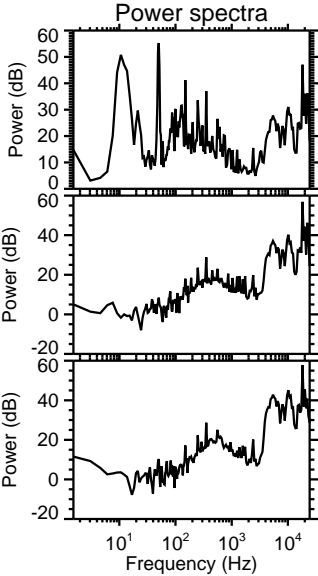
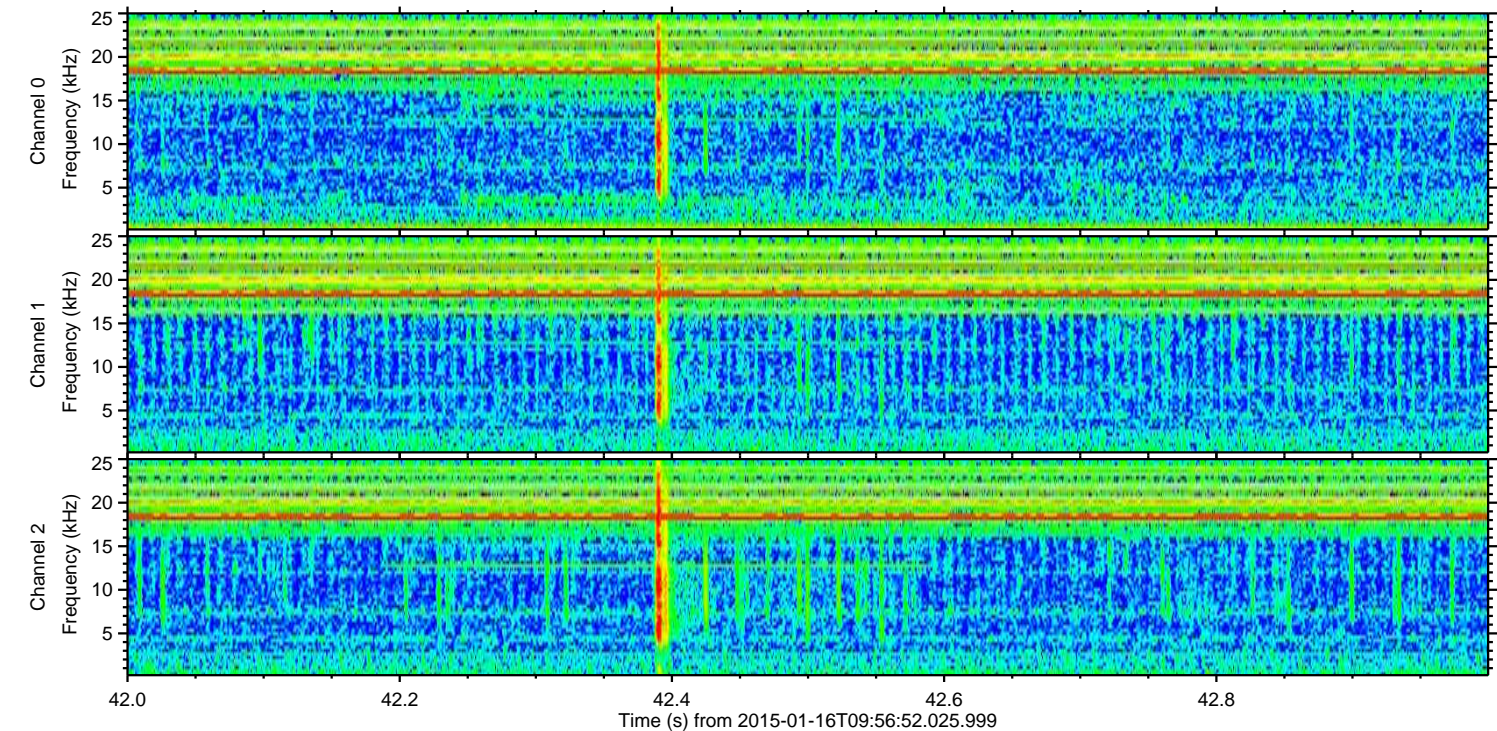
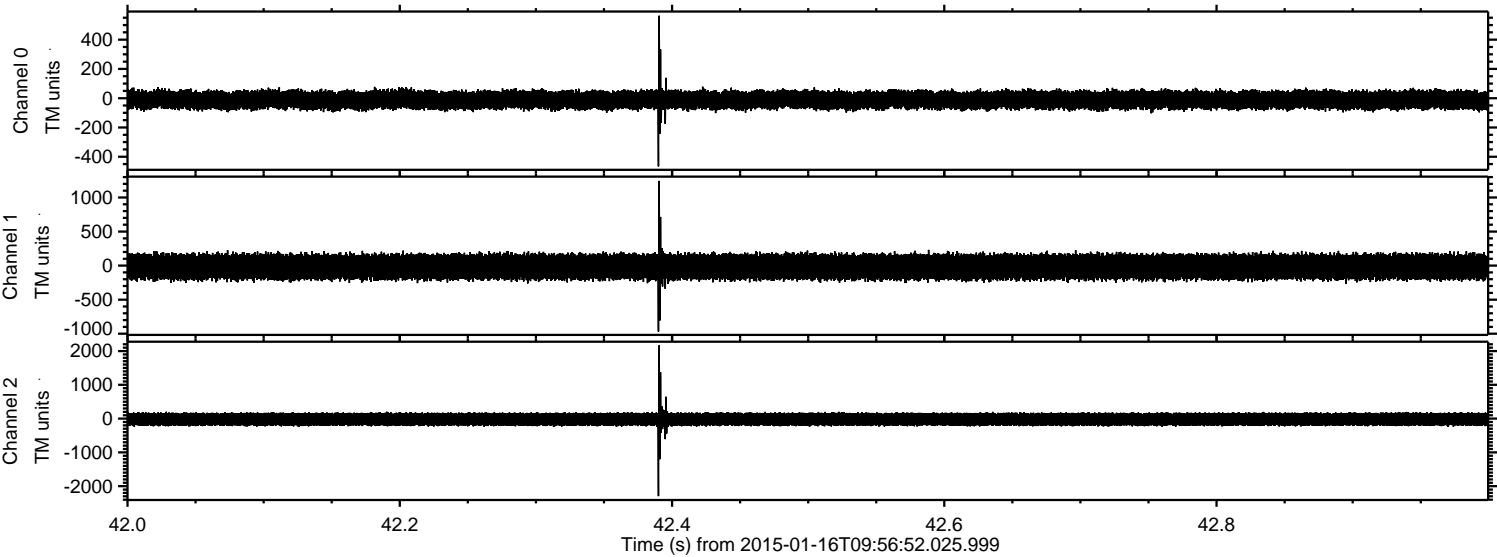

Processed Fri Jan 16 19:46:48 2015 by ELM ver.2012-10-06 from 001__elm20150116_095651__dat00.bin

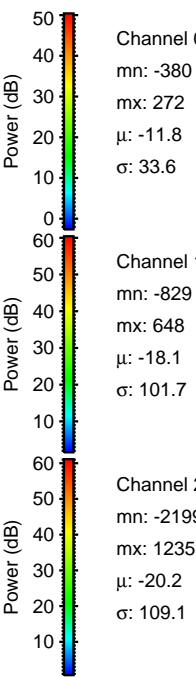
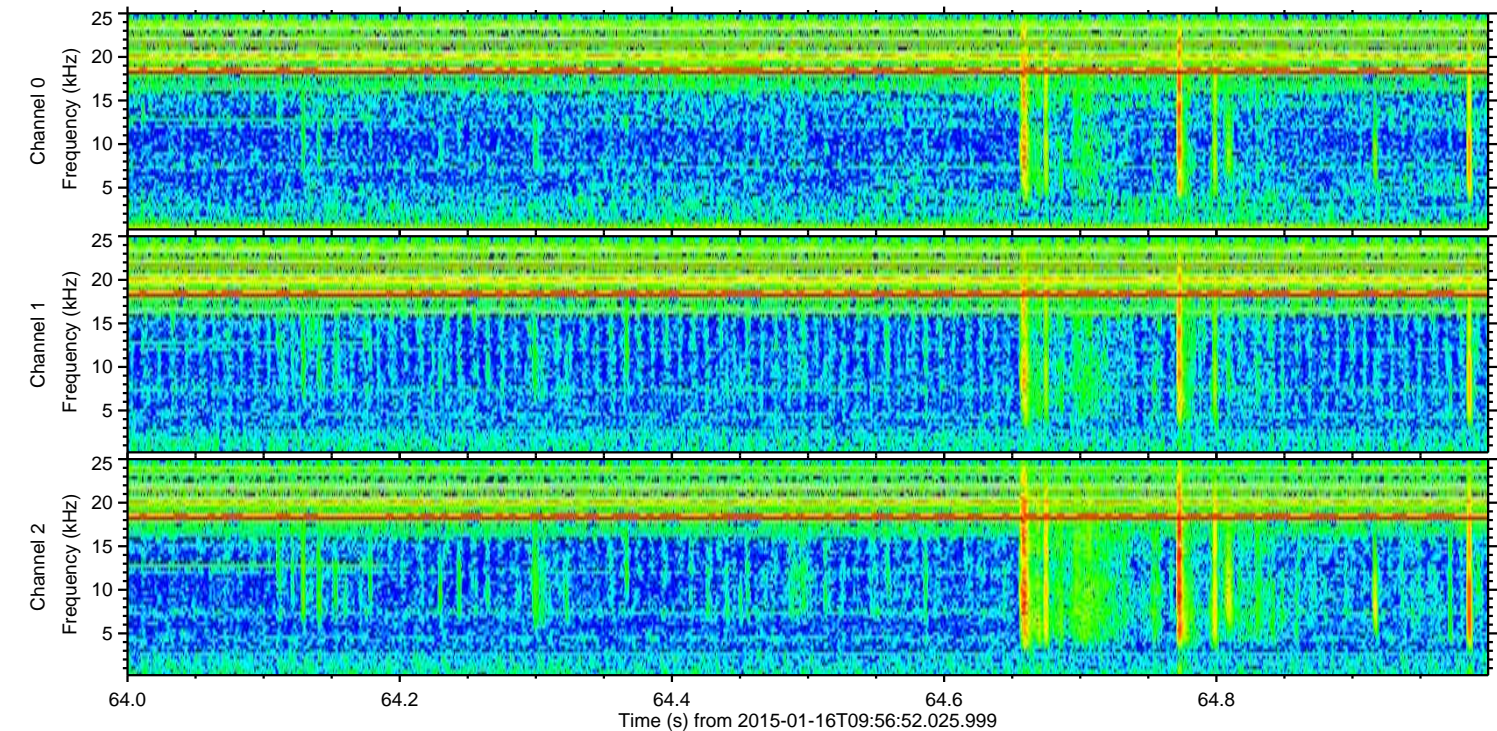
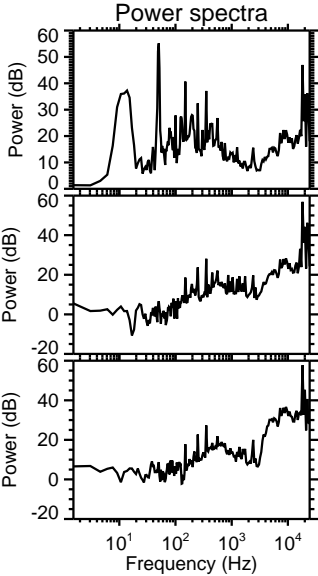
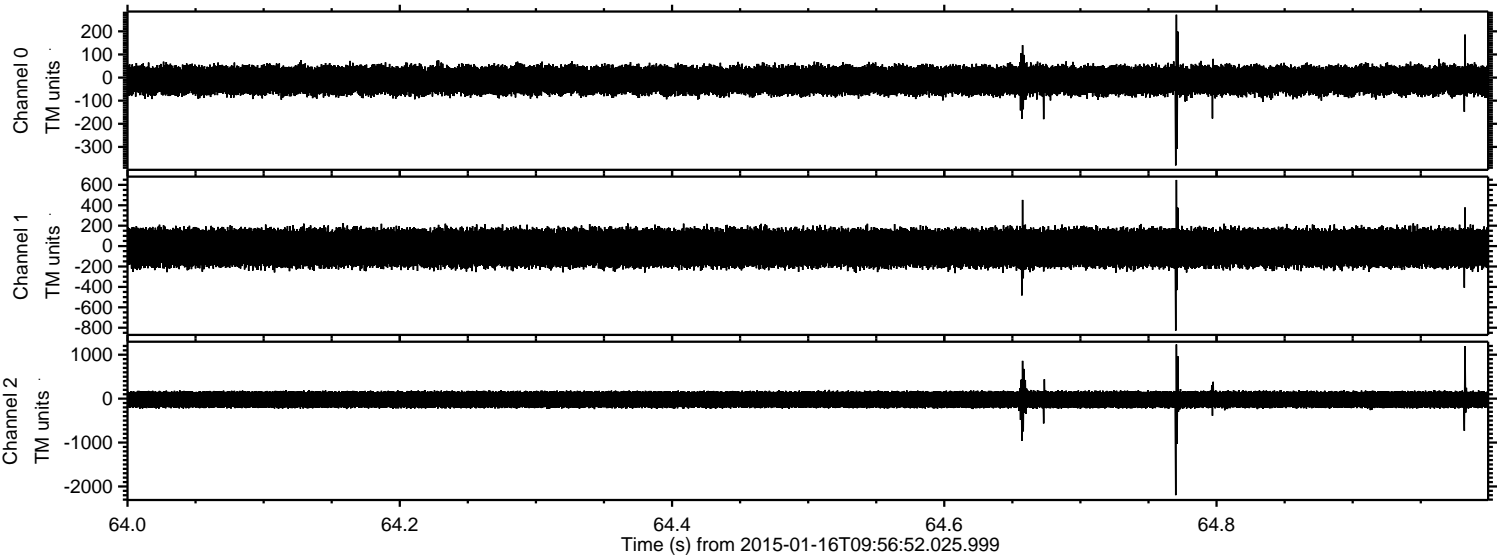

Processed Fri Jan 16 19:46:49 2015 by ELM ver.2012-10-06 from 001__elm20150116_095651__dat00.bin

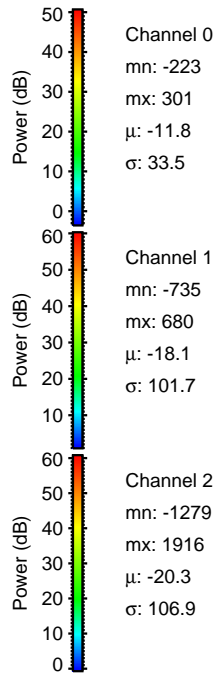
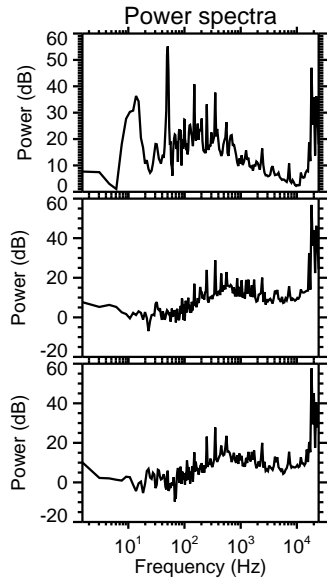
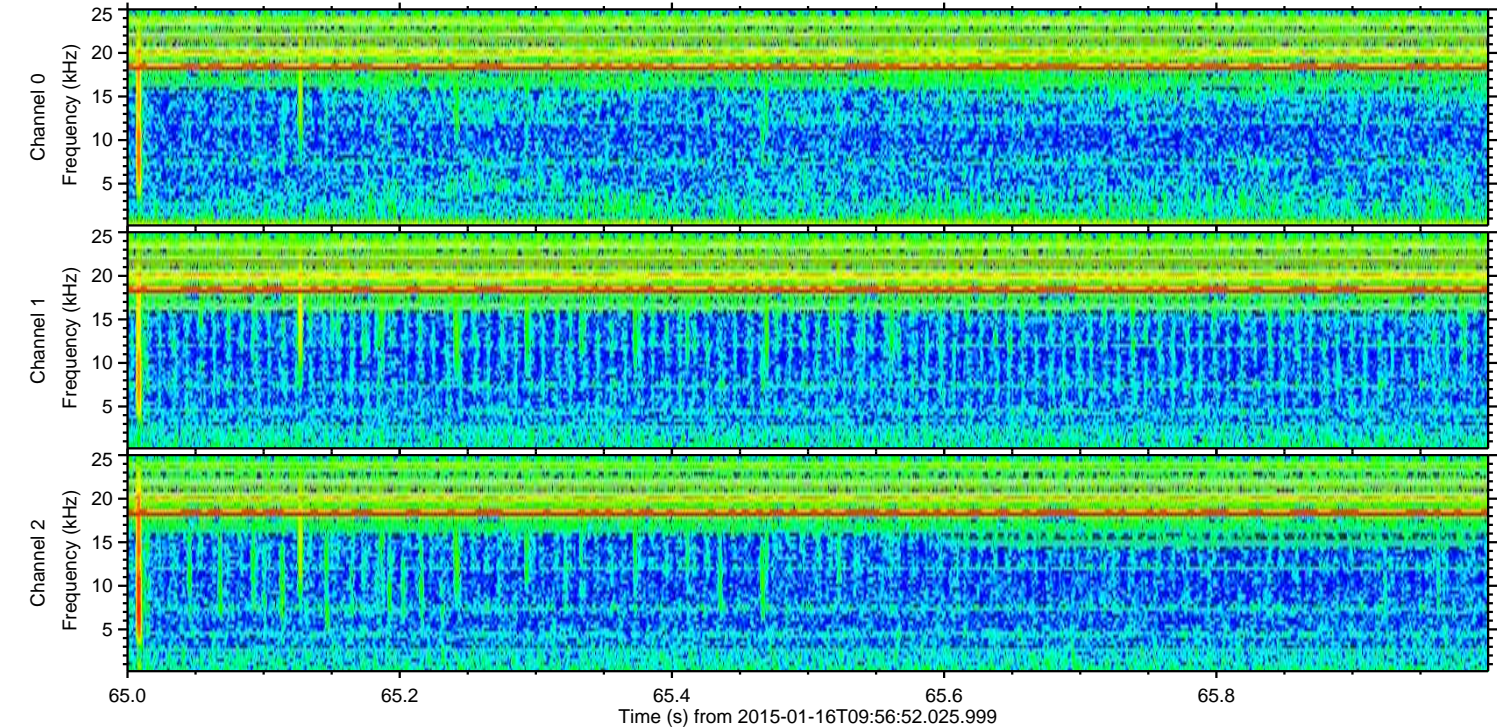
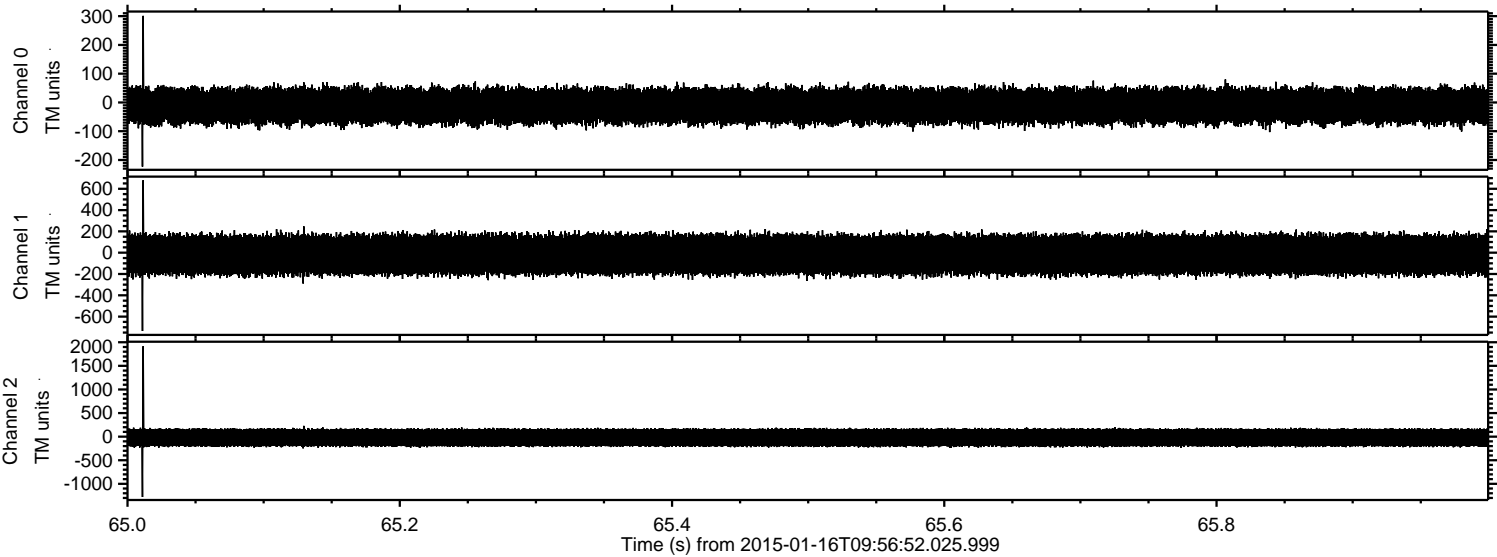

Channel 0
mn: -223
mx: 301
 μ : -11.8
 σ : 33.5

Channel 1
mn: -735
mx: 680
 μ : -18.1
 σ : 101.7

Channel 2
mn: -1279
mx: 1916
 μ : -20.3
 σ : 106.9

Processed Fri Jan 16 19:46:50 2015 by ELM ver.2012-10-06 from 001__elm20150116_095651__dat00.bin

