

ELMAVAN 3D WAVEFORMS (Measured data sampled at 50 kHz) 49796 packets of 144 samples from 2015-01-16T09:36:51.259.000.

Processed Fri Jan 16 18:37:28 2015 by ELM ver.2012-10-06 from 001__elm20150116_093650__dat00.bin

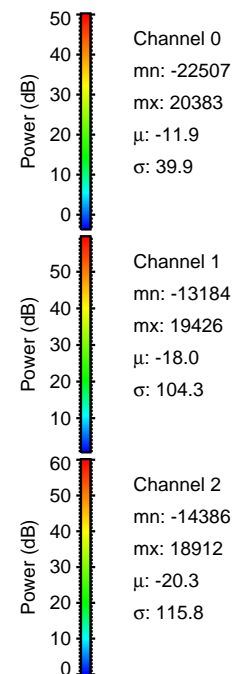
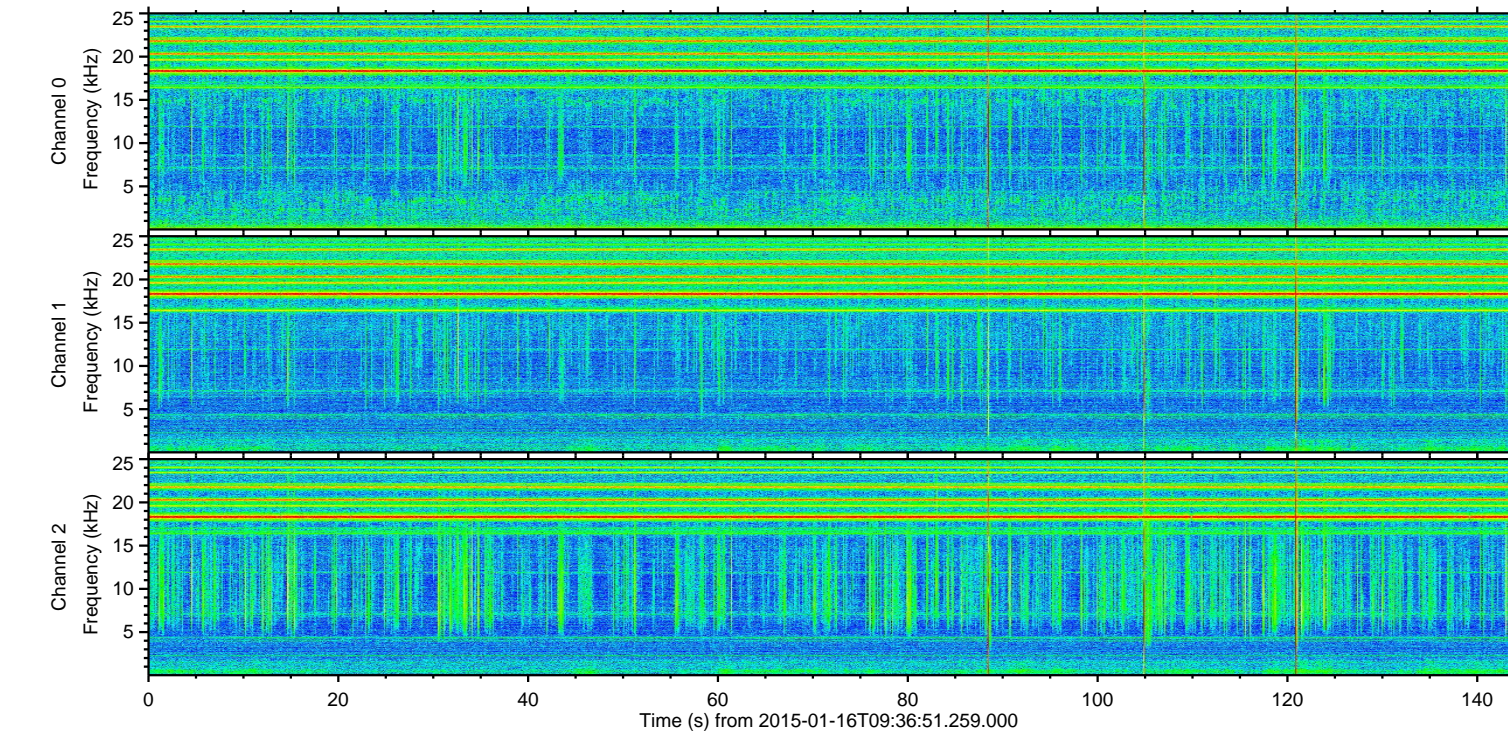
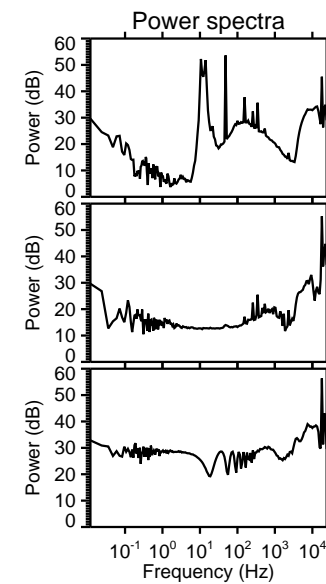
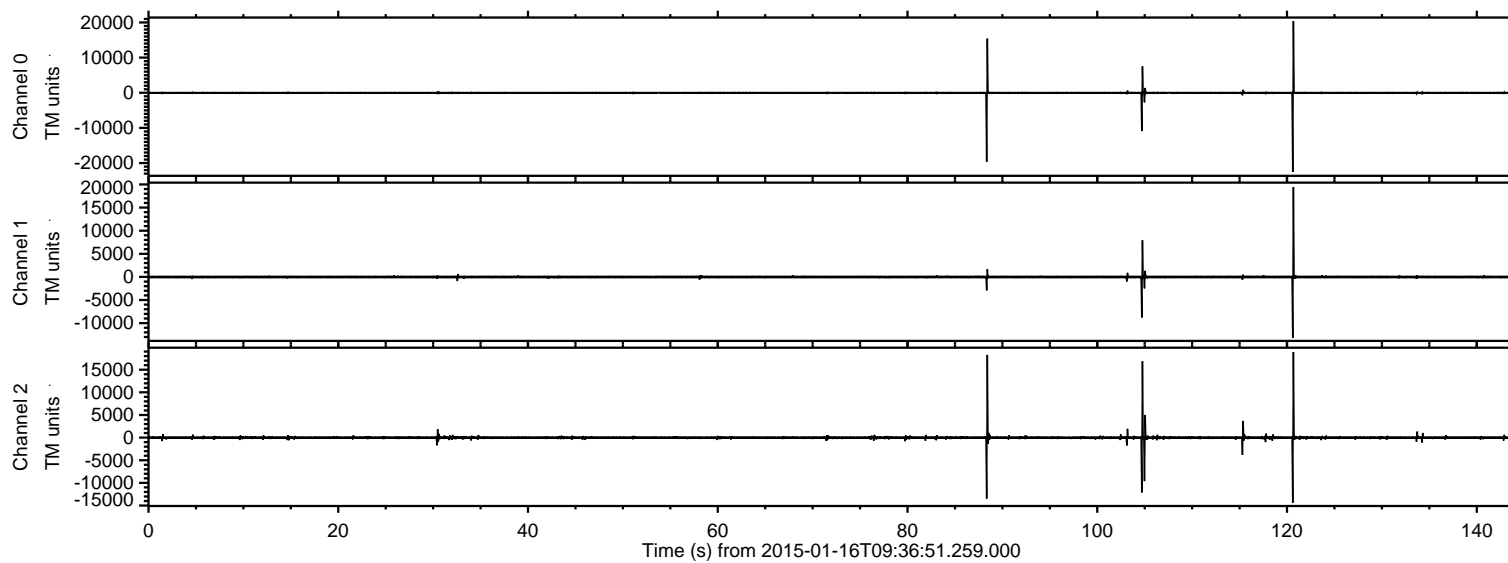

ELMAVAN 3D WAVEFORMS (Measured data sampled at 50 kHz) 49796 packets of 144 samples from 2015-01-16T09:36:51.259.000. Part 121/144

Processed Fri Jan 16 18:37:40 2015 by ELM ver.2012-10-06 from 001__elm20150116_093650__dat00.bin

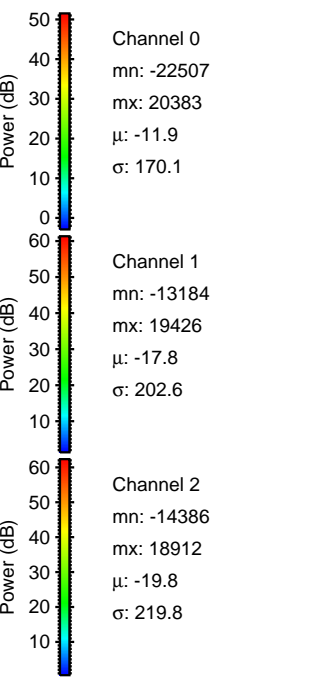
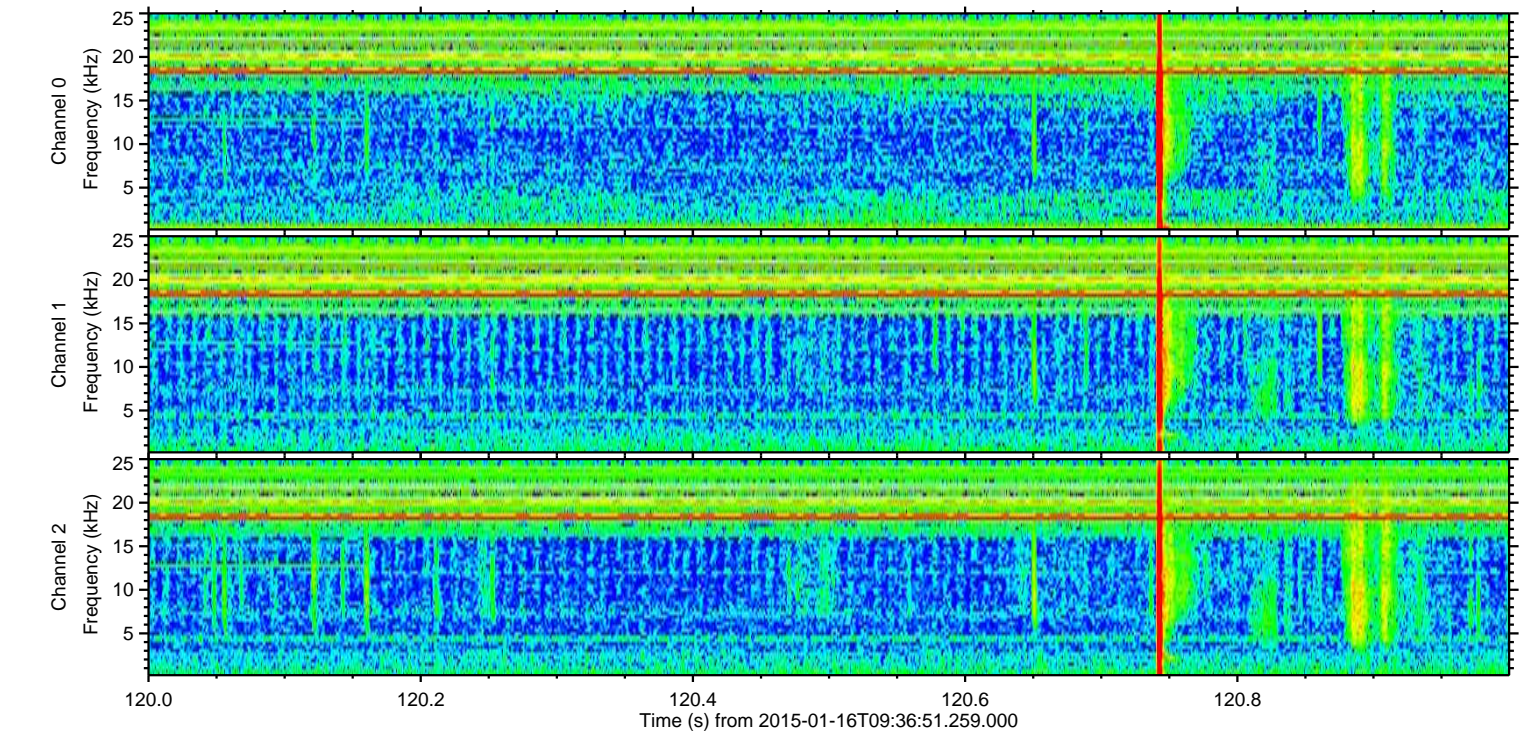
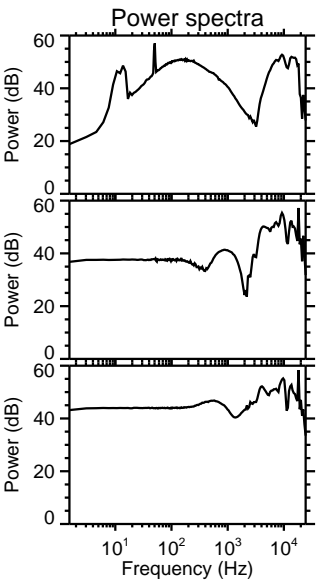
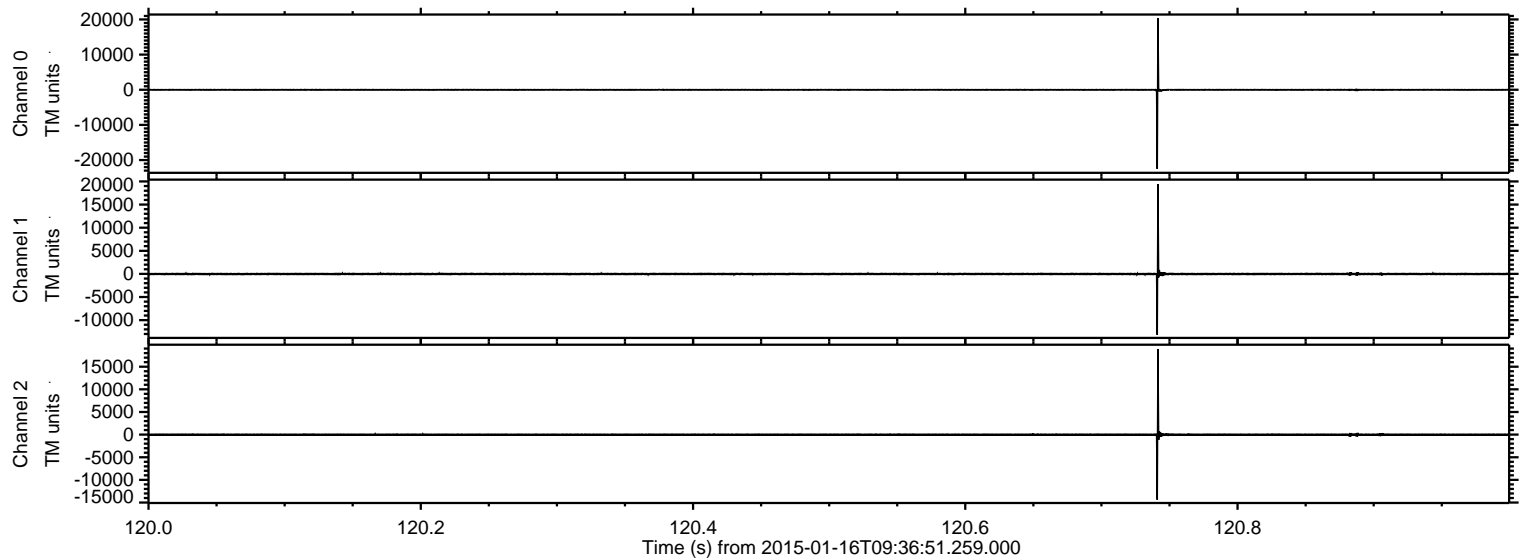

Processed Fri Jan 16 18:37:41 2015 by ELM ver.2012-10-06 from 001__elm20150116_093650__dat00.bin

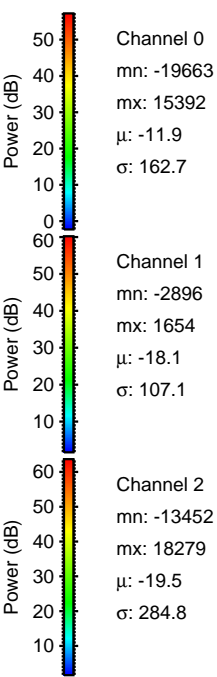
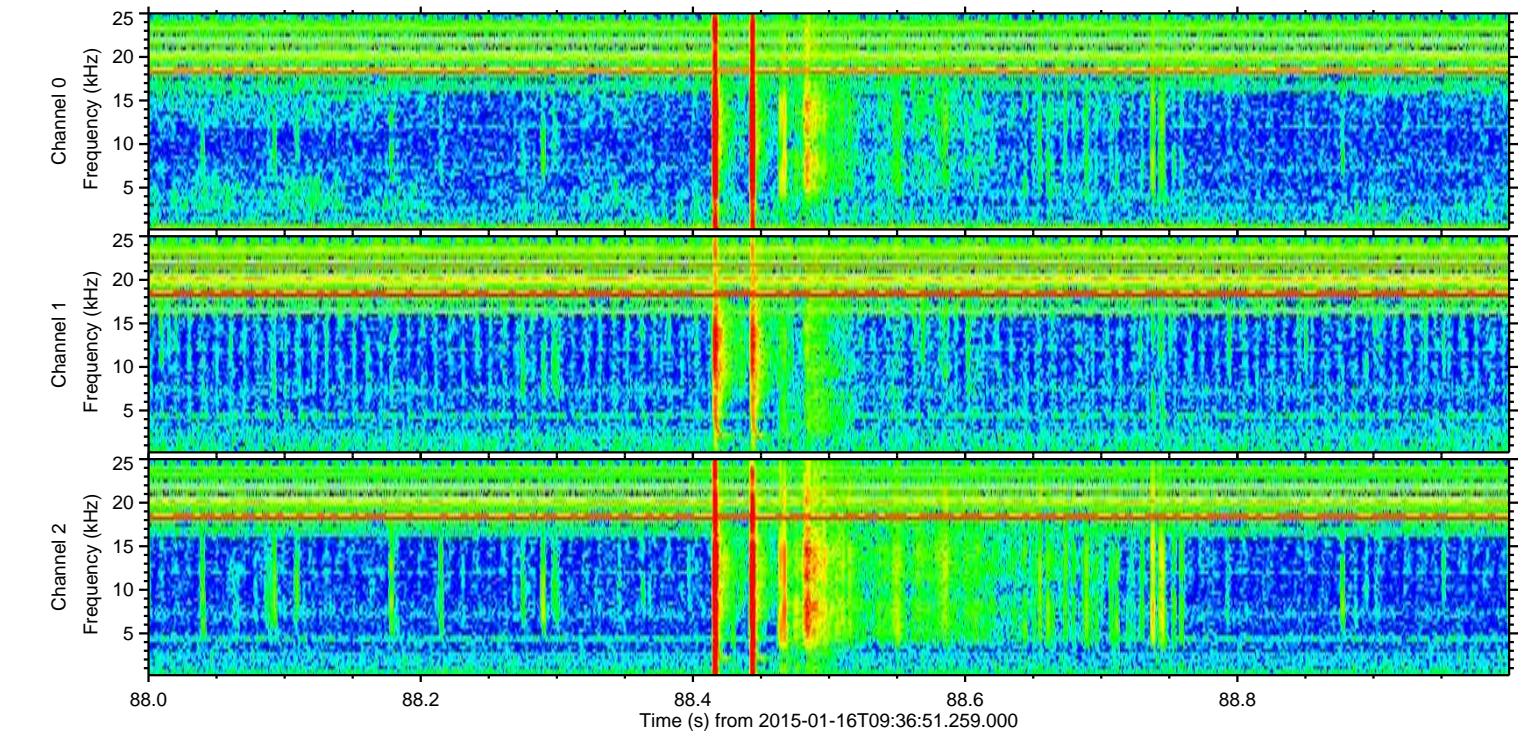
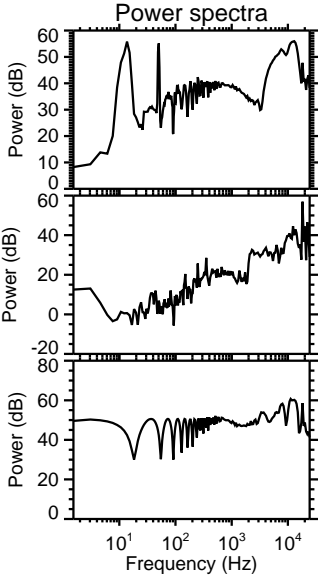
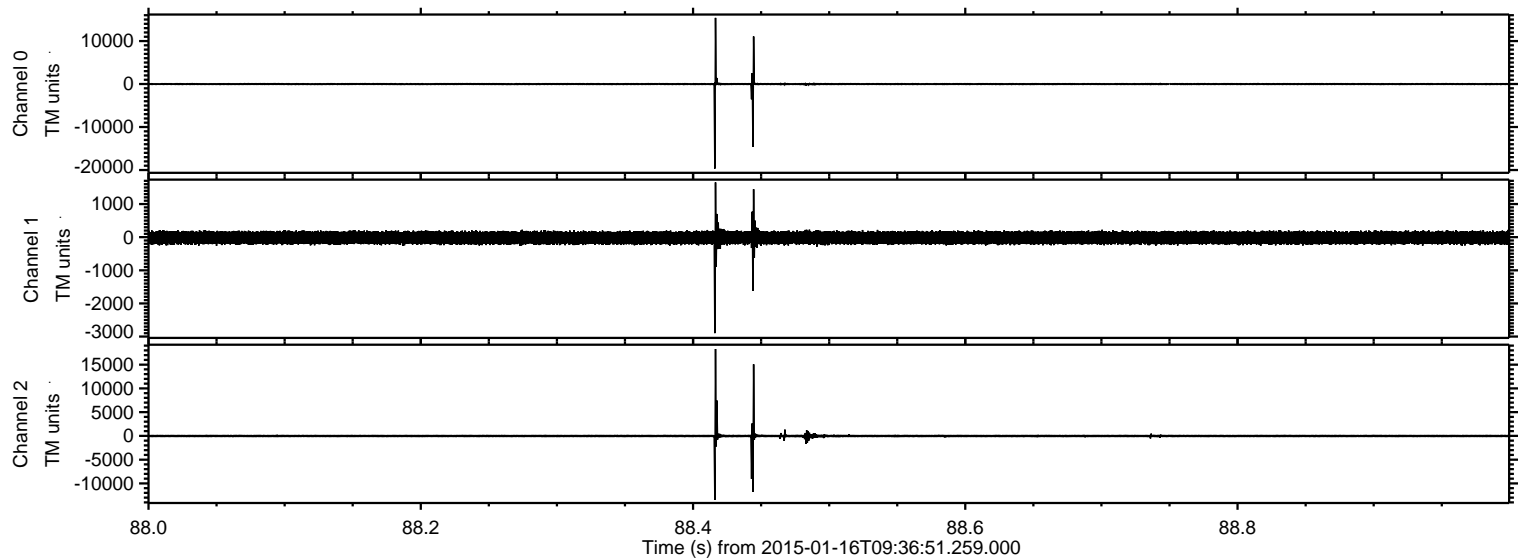

ELMAVAN 3D WAVEFORMS (Measured data sampled at 50 kHz) 49796 packets of 144 samples from 2015-01-16T09:36:51.259.000. Part 105/144

Processed Fri Jan 16 18:37:42 2015 by ELM ver.2012-10-06 from 001__elm20150116_093650__dat00.bin

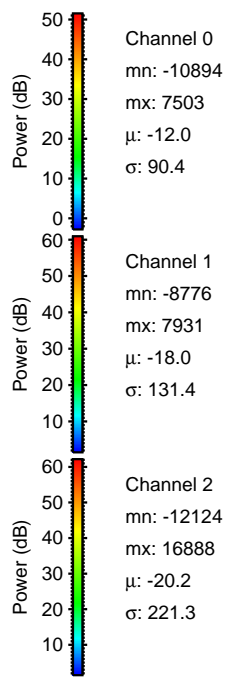
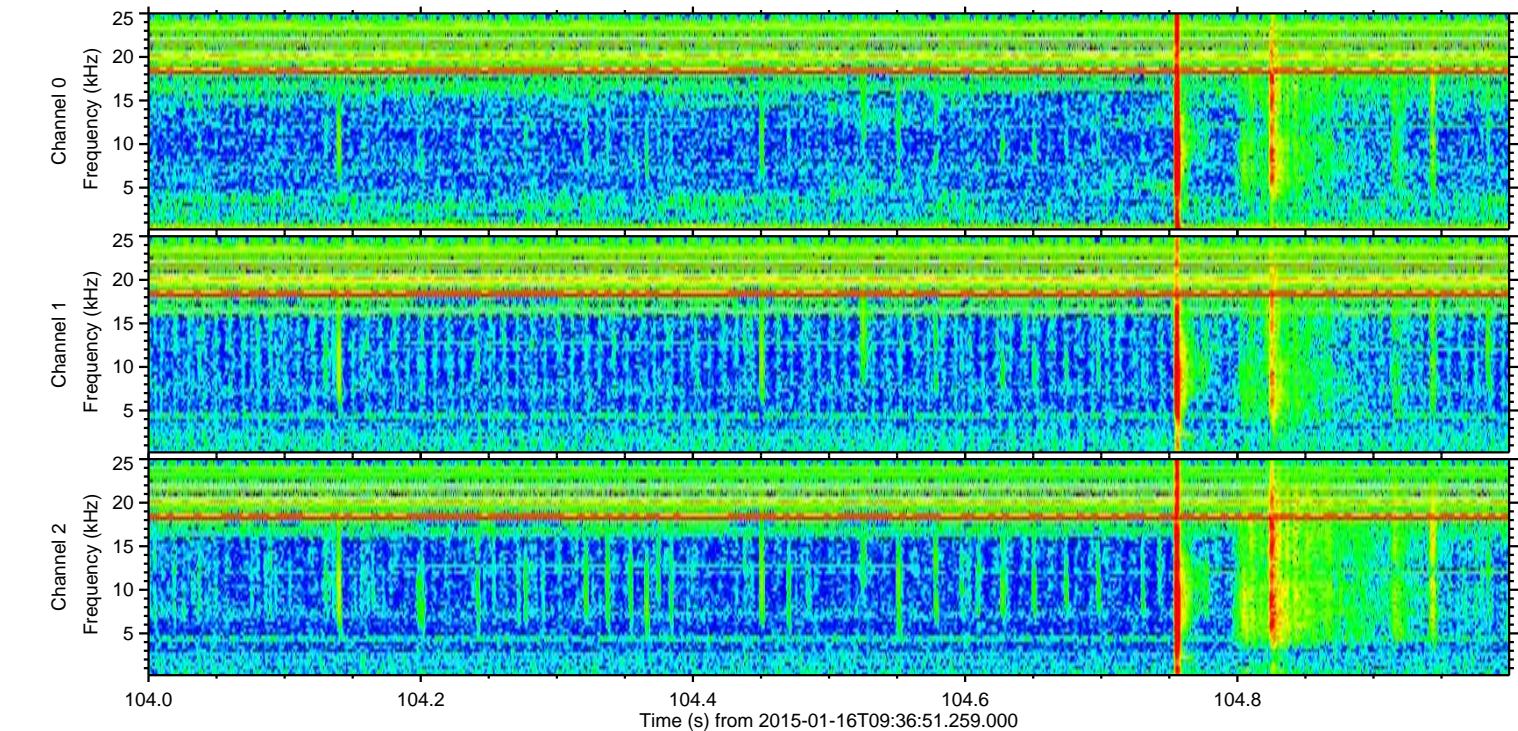
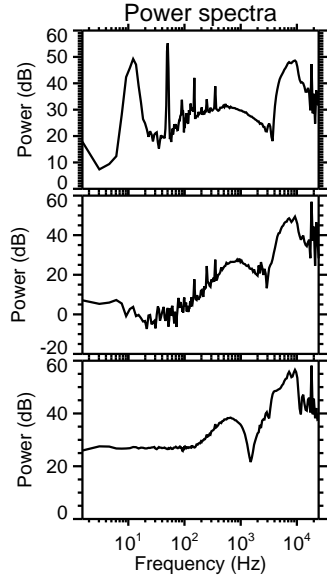
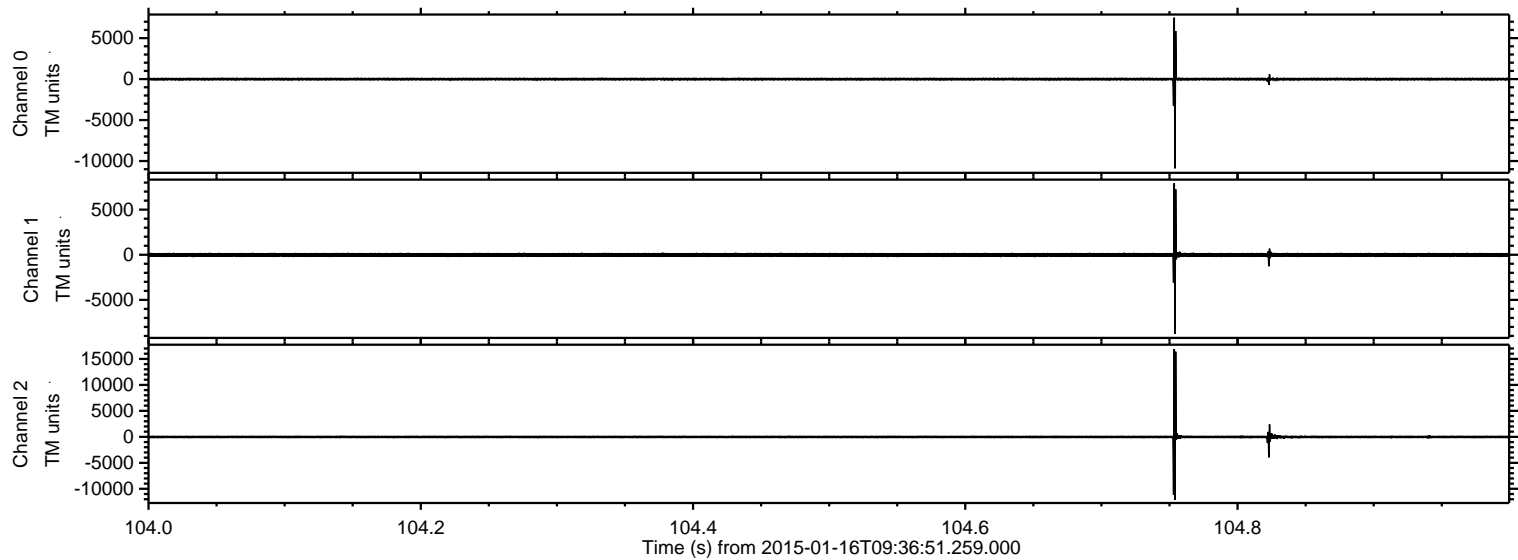

ELMAVAN 3D WAVEFORMS (Measured data sampled at 50 kHz) 49796 packets of 144 samples from 2015-01-16T09:36:51.259.000. Part 106/144

Processed Fri Jan 16 18:37:43 2015 by ELM ver.2012-10-06 from 001__elm20150116_093650__dat00.bin

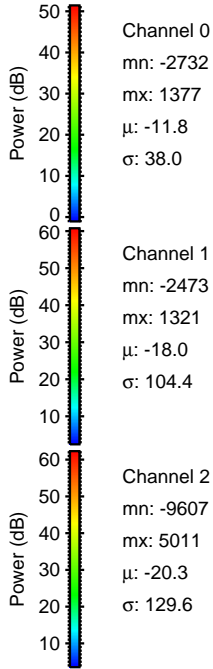
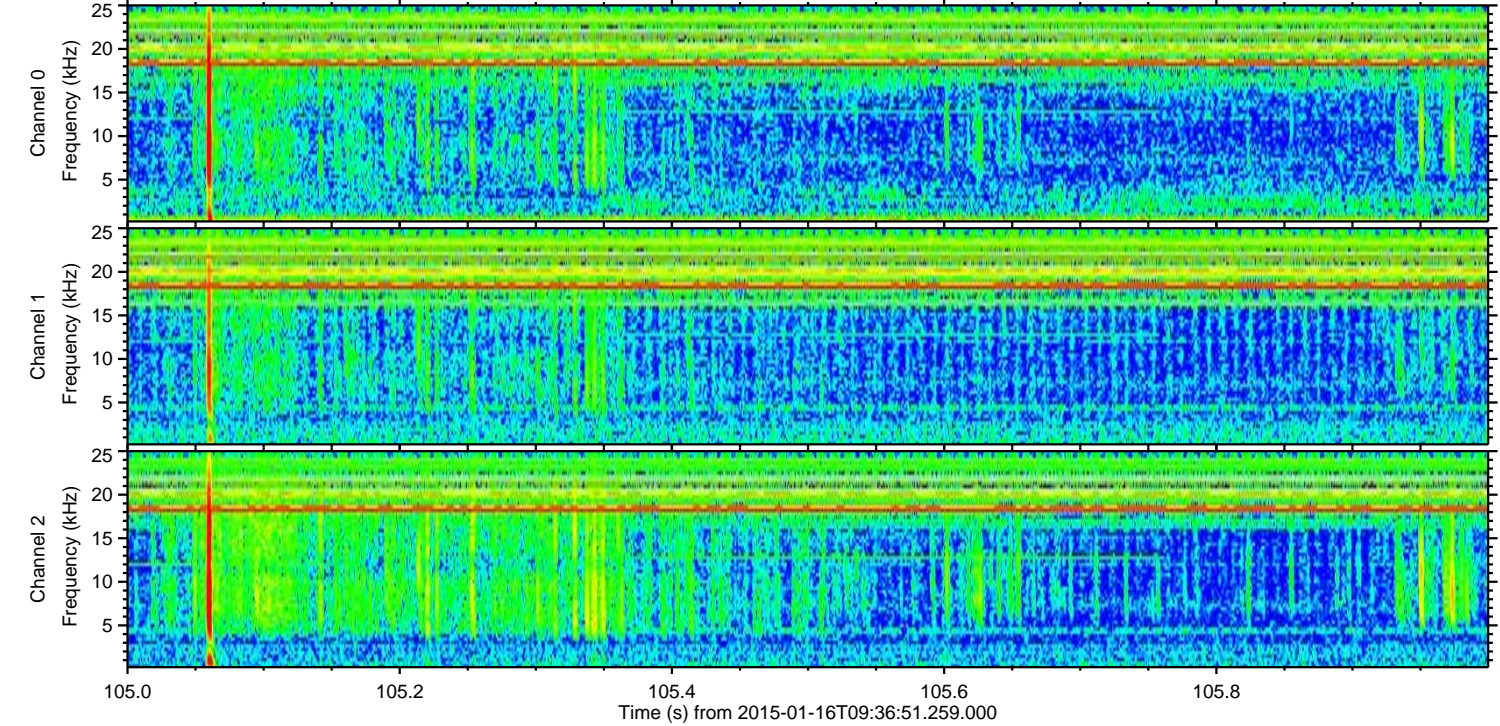
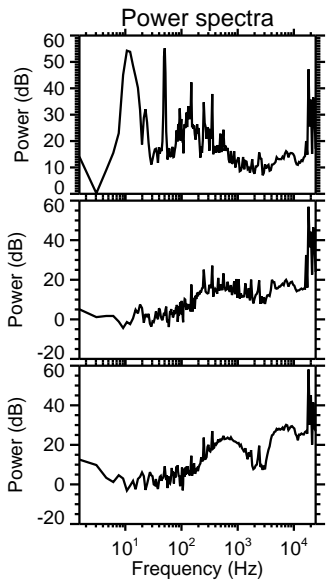
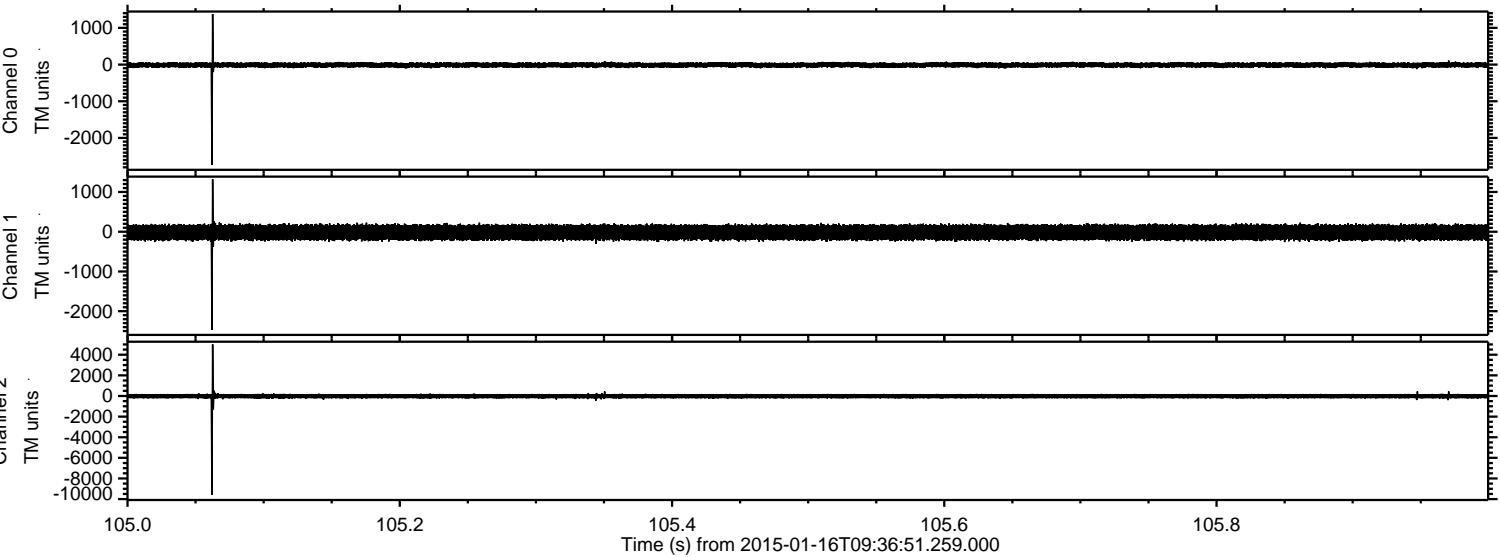

ELMAVAN 3D WAVEFORMS (Measured data sampled at 50 kHz) 49796 packets of 144 samples from 2015-01-16T09:36:51.259.000. Part 116/144

Processed Fri Jan 16 18:37:44 2015 by ELM ver.2012-10-06 from 001__elm20150116_093650__dat00.bin

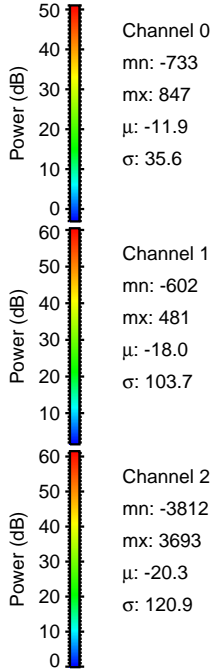
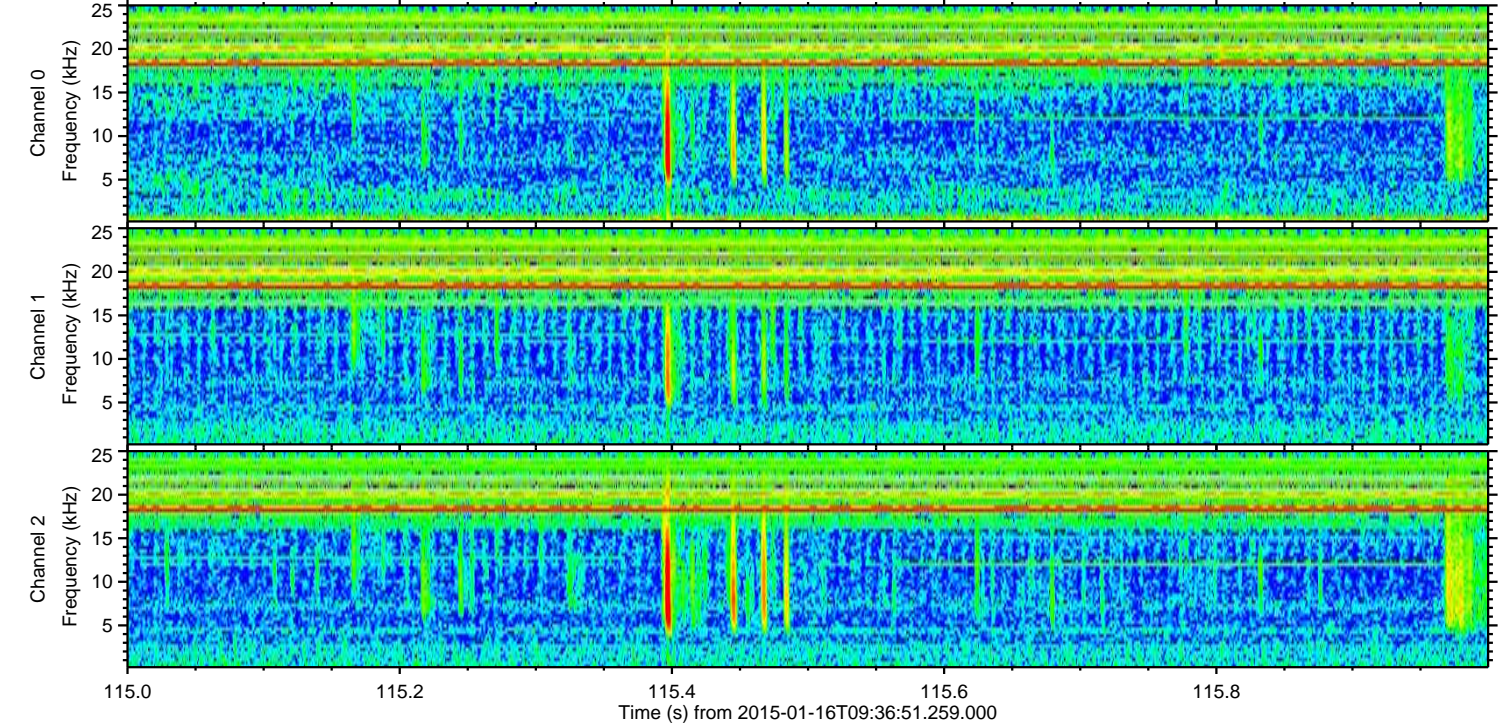
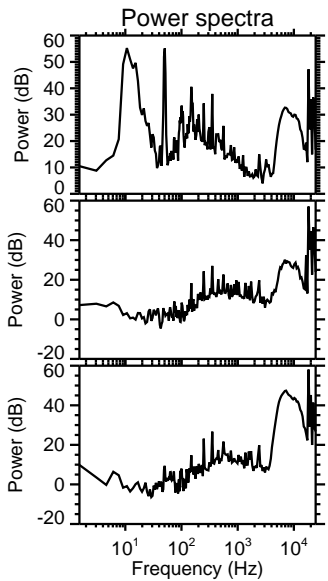
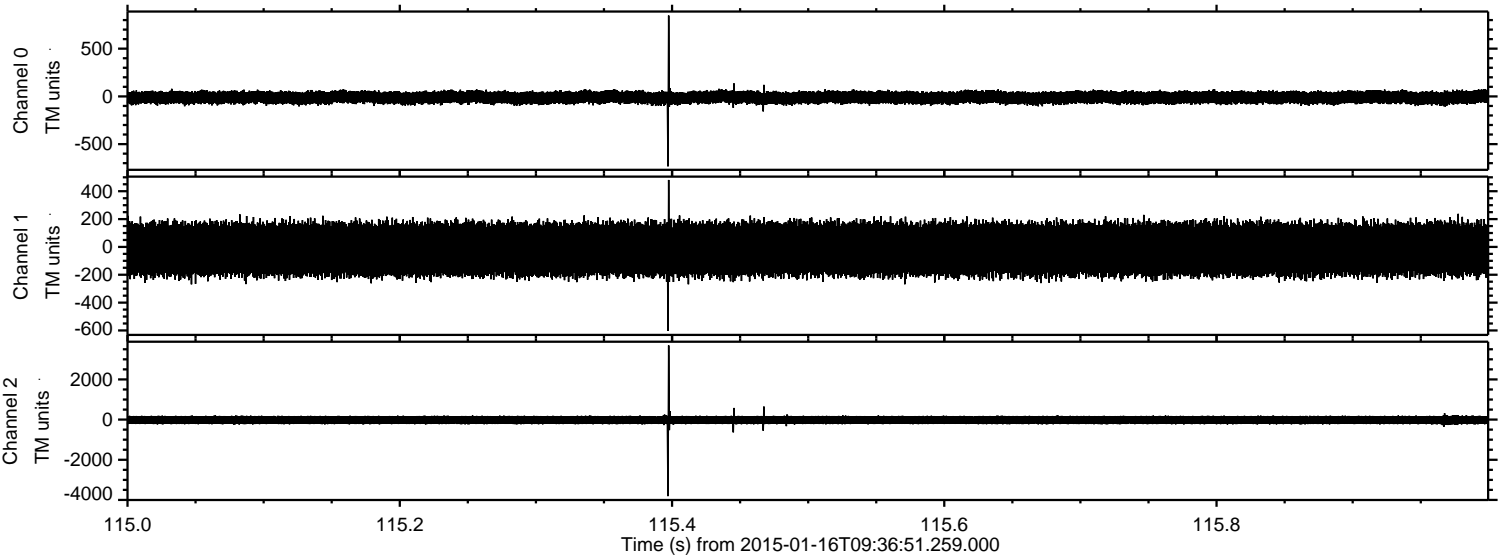

ELMAVAN 3D WAVEFORMS (Measured data sampled at 50 kHz) 49796 packets of 144 samples from 2015-01-16T09:36:51.259.000. Part 104/144

Processed Fri Jan 16 18:37:45 2015 by ELM ver.2012-10-06 from 001__elm20150116_093650__dat00.bin

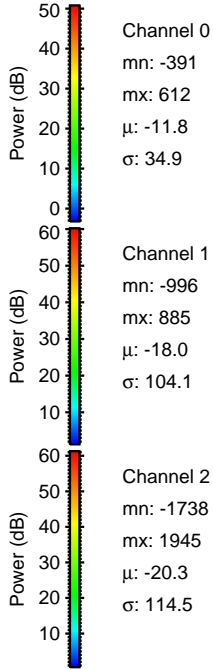
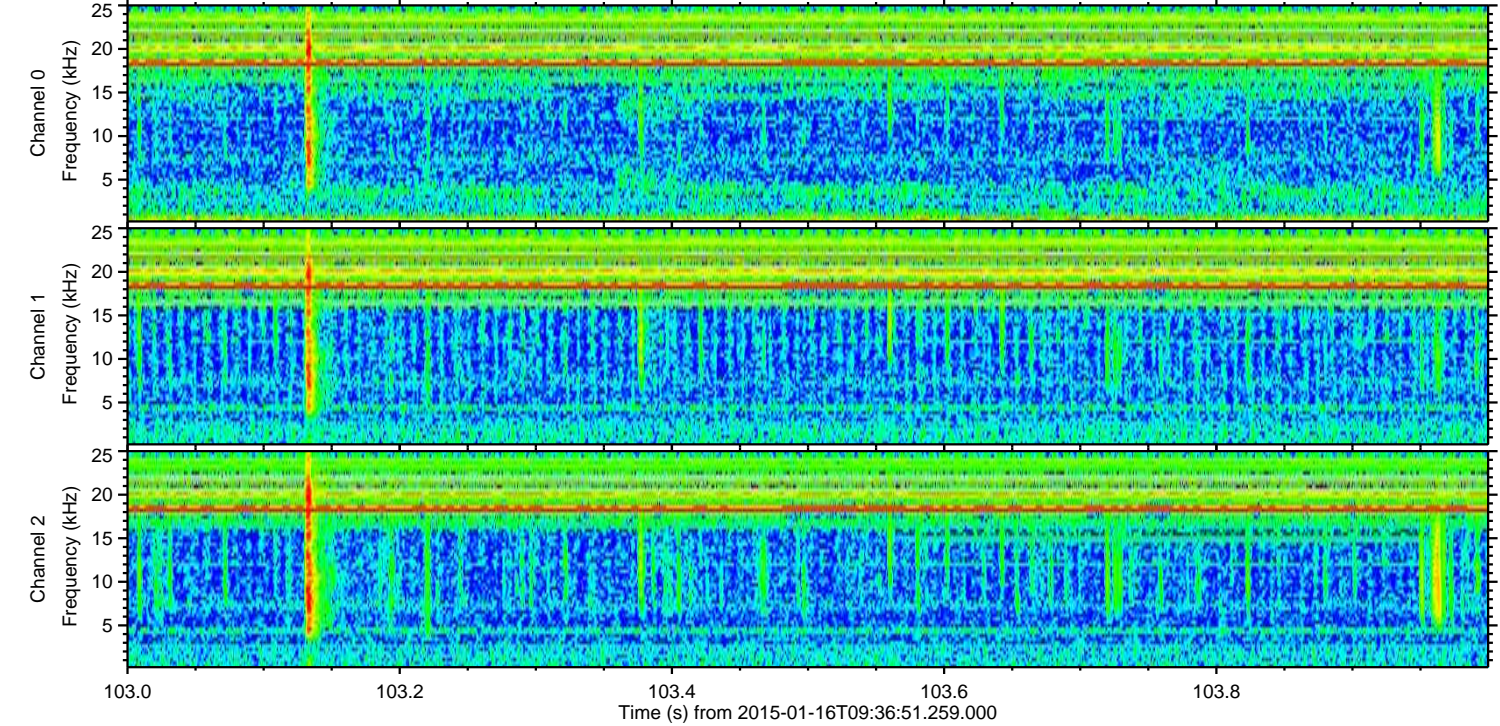
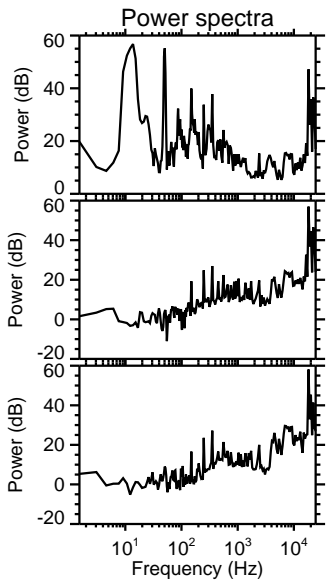
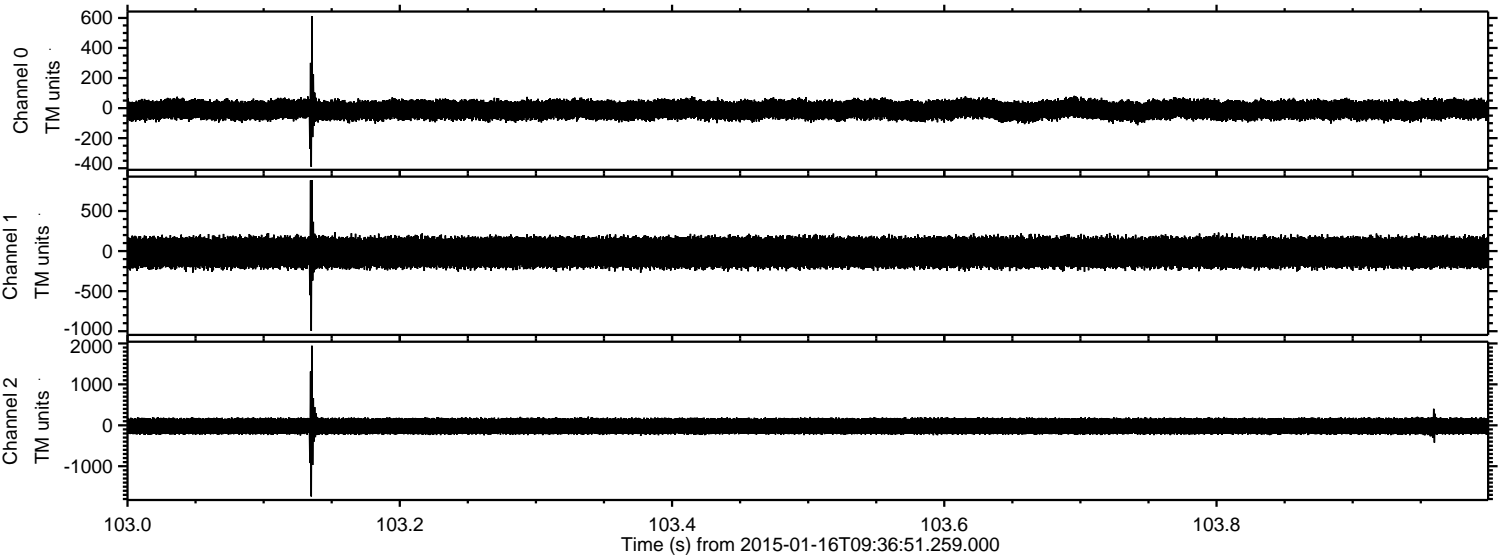

Channel 0
mn: -391
mx: 612
 μ : -11.8
 σ : 34.9

Channel 1
mn: -996
mx: 885
 μ : -18.0
 σ : 104.1

Channel 2
mn: -1738
mx: 1945
 μ : -20.3
 σ : 114.5

Processed Fri Jan 16 18:37:46 2015 by ELM ver.2012-10-06 from 001__elm20150116_093650__dat00.bin

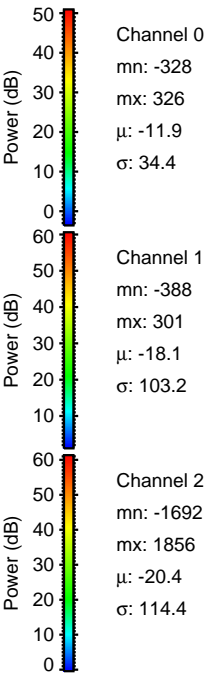
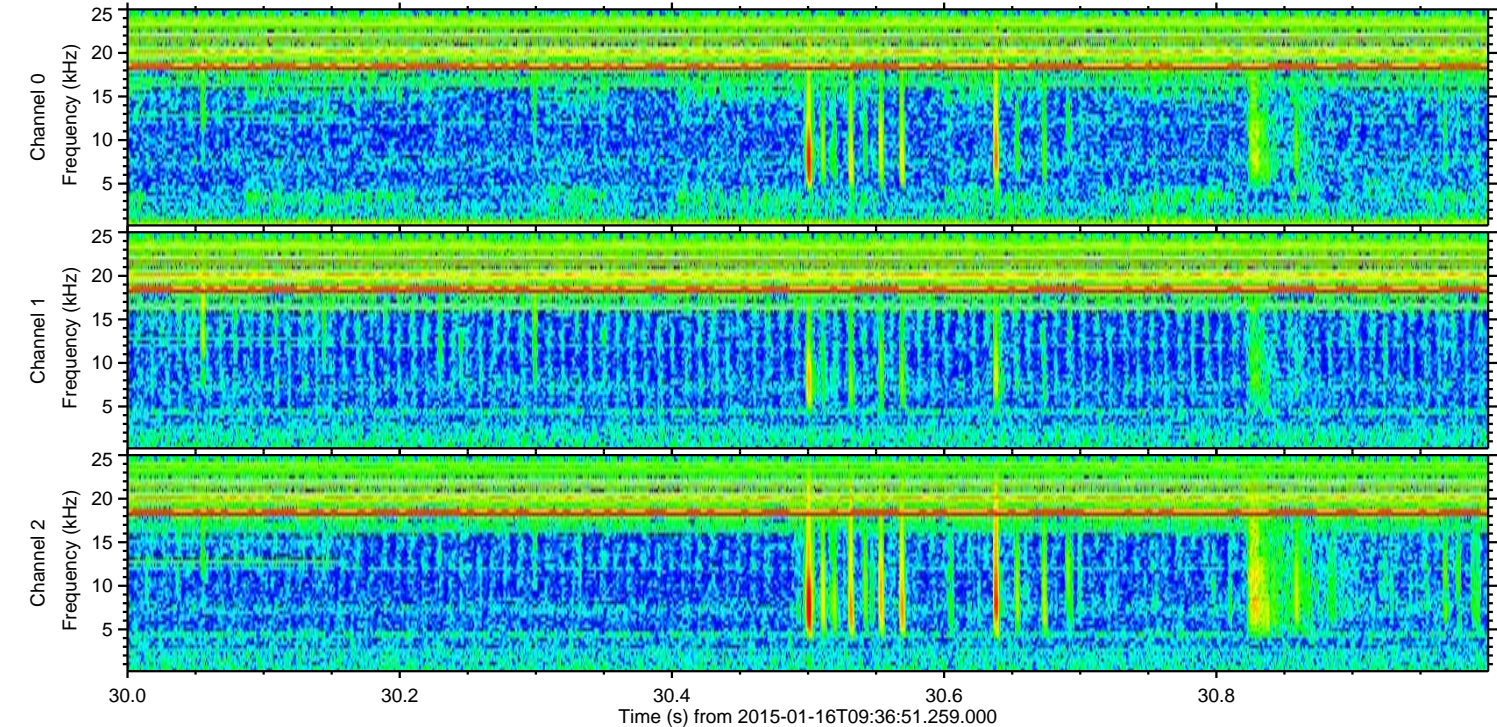
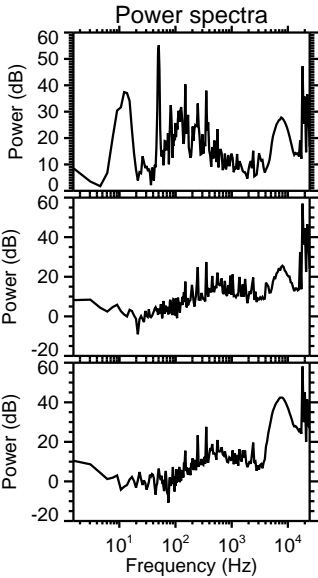
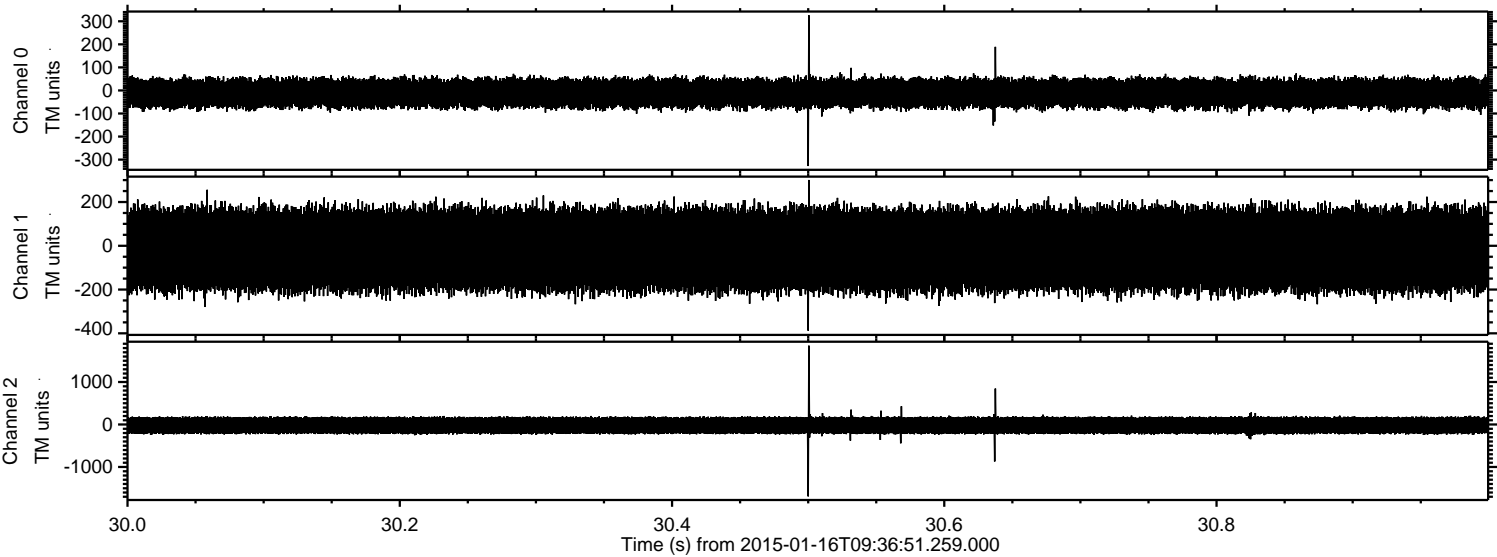

ELMAVAN 3D WAVEFORMS (Measured data sampled at 50 kHz) 49796 packets of 144 samples from 2015-01-16T09:36:51.259.000. Part 134/144

Processed Fri Jan 16 18:37:47 2015 by ELM ver.2012-10-06 from 001__elm20150116_093650__dat00.bin

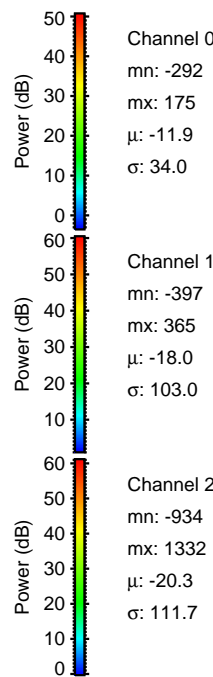
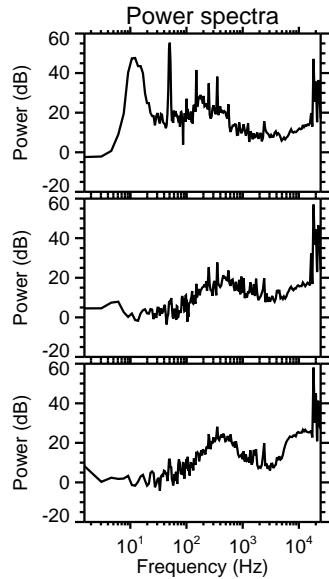
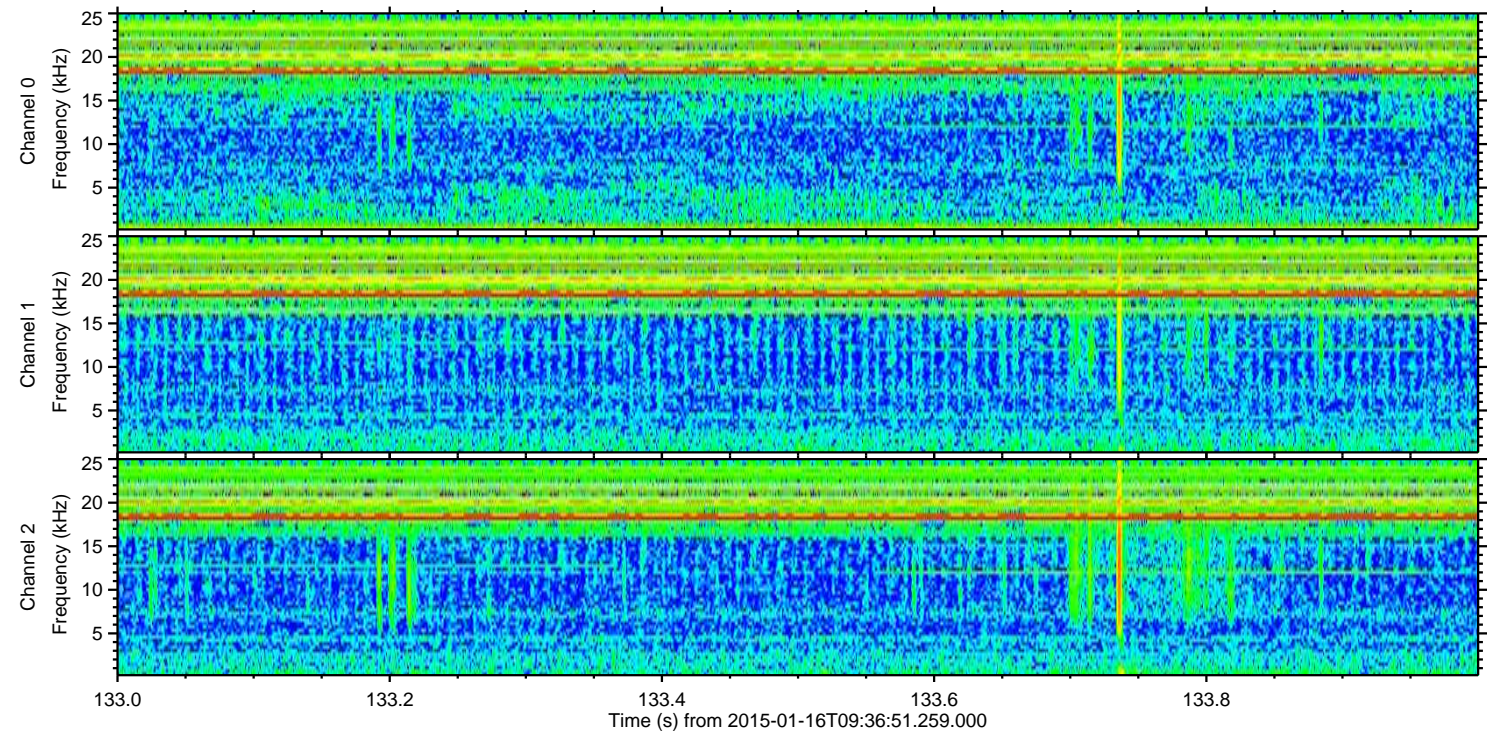
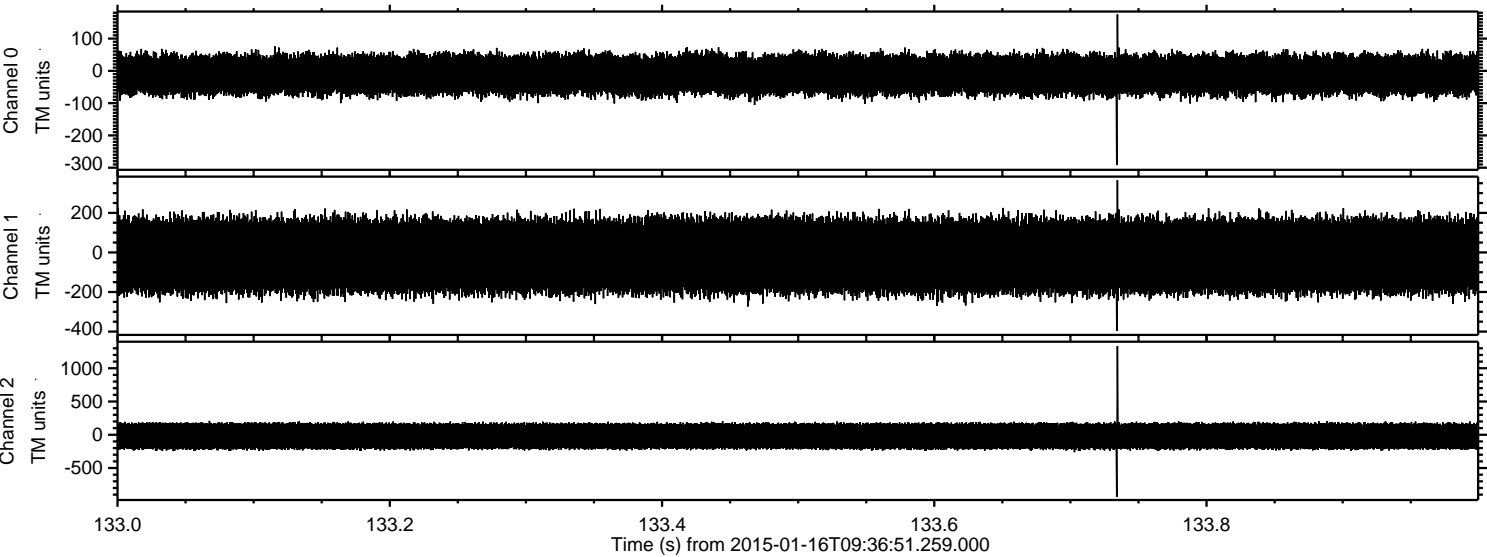

Channel 0
mn: -292
mx: 175
 μ : -11.9
 σ : 34.0

Channel 1
mn: -397
mx: 365
 μ : -18.0
 σ : 103.0

Channel 2
mn: -934
mx: 1332
 μ : -20.3
 σ : 111.7

ELMAVAN 3D WAVEFORMS (Measured data sampled at 50 kHz) 49796 packets of 144 samples from 2015-01-16T09:36:51.259.000. Part 135/144

Processed Fri Jan 16 18:37:48 2015 by ELM ver.2012-10-06 from 001__elm20150116_093650__dat00.bin

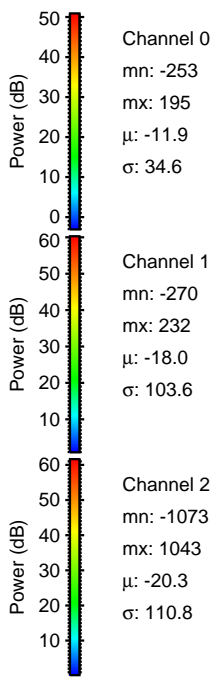
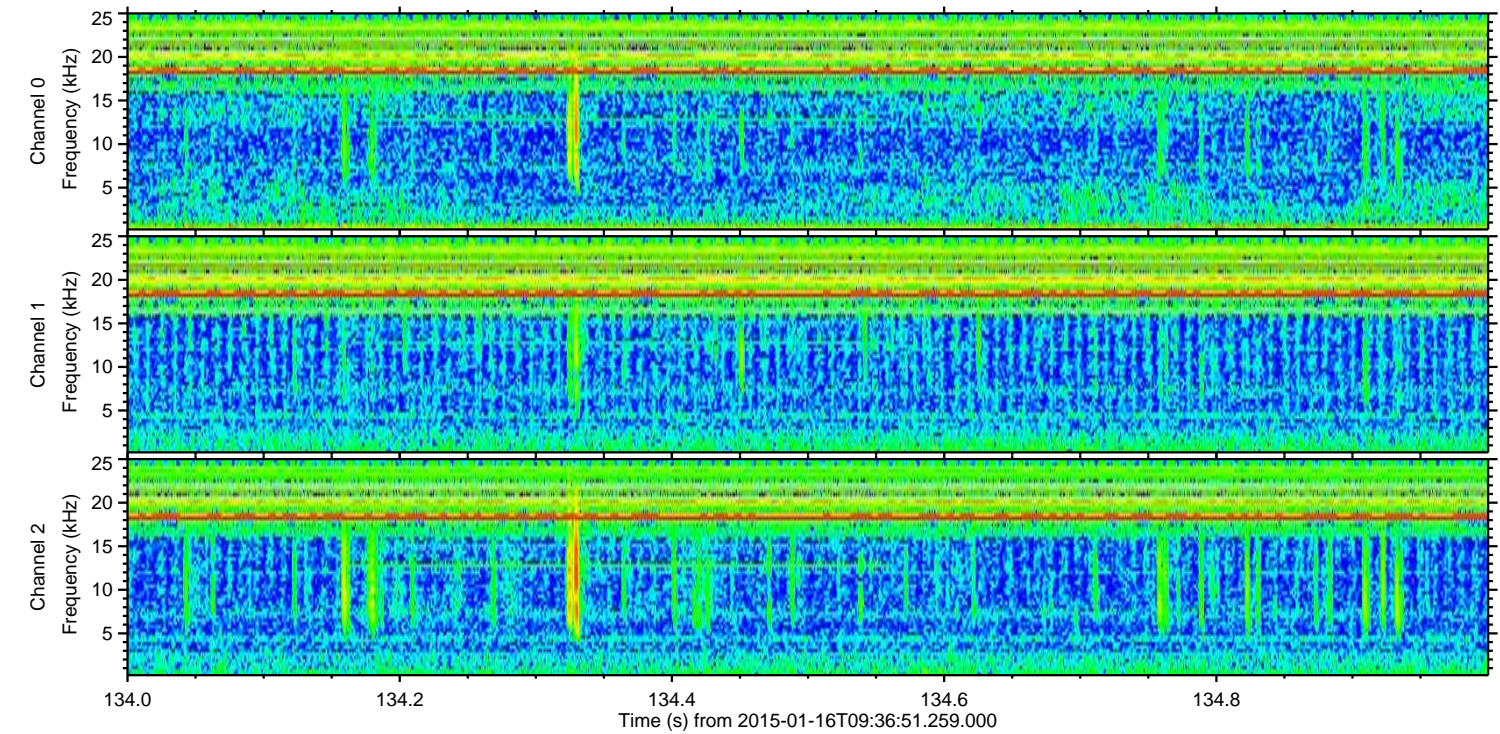
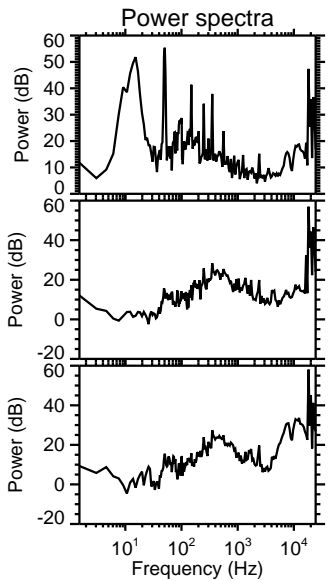
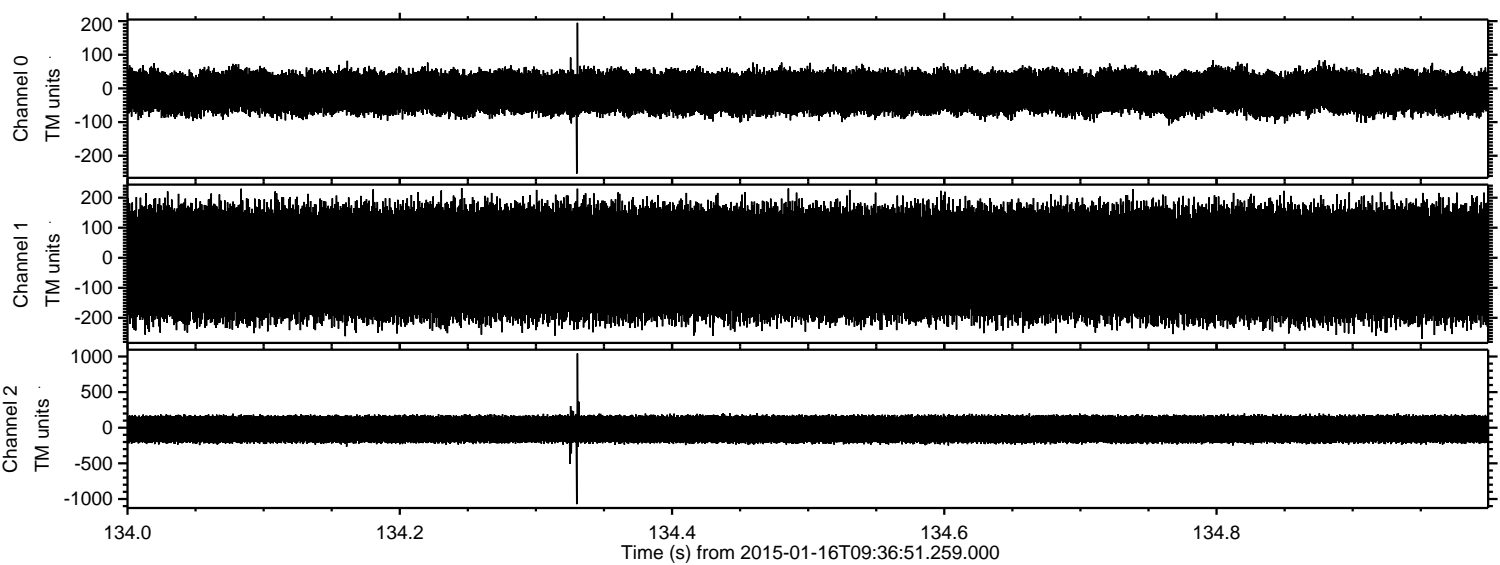

Channel 0
mn: -253
mx: 195
 μ : -11.9
 σ : 34.6

Channel 1
mn: -270
mx: 232
 μ : -18.0
 σ : 103.6

Channel 2
mn: -1073
mx: 1043
 μ : -20.3
 σ : 110.8

Processed Fri Jan 16 18:37:49 2015 by ELM ver.2012-10-06 from 001__elm20150116_093650__dat00.bin

