

ELMAVAN 3D WAVEFORMS (Measured data sampled at 50 kHz) 49812 packets of 144 samples from 2015-01-16T07:56:47.845.000.

Processed Fri Jan 16 17:43:32 2015 by ELM ver.2012-10-06 from 001__elm20150116_075646__dat00.bin

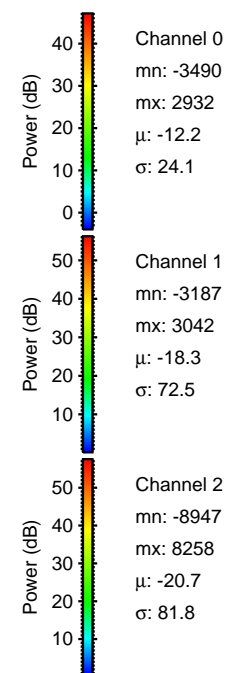

Processed Fri Jan 16 17:43:44 2015 by ELM ver.2012-10-06 from 001__elm20150116_075646__dat00.bin

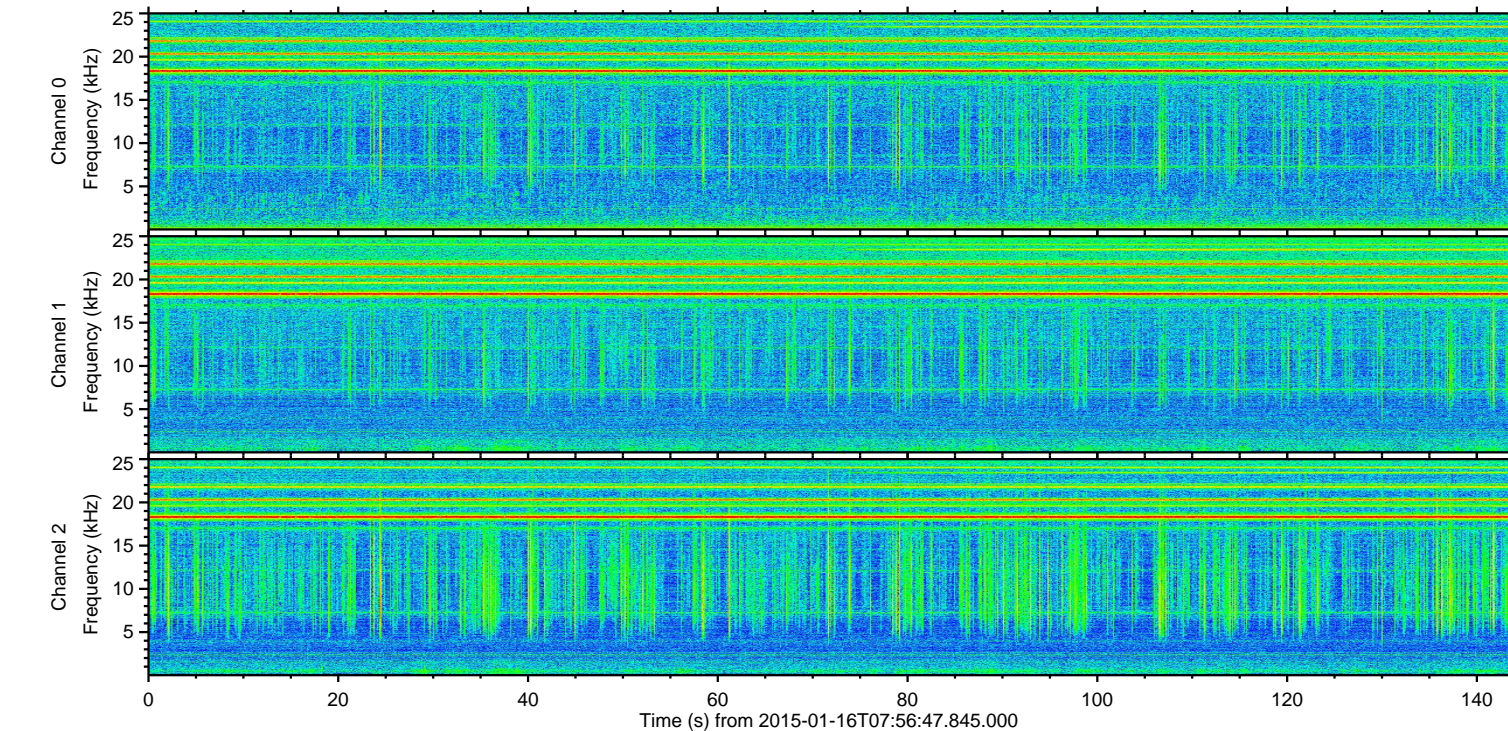
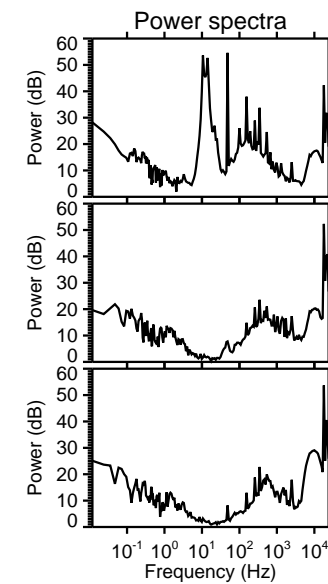
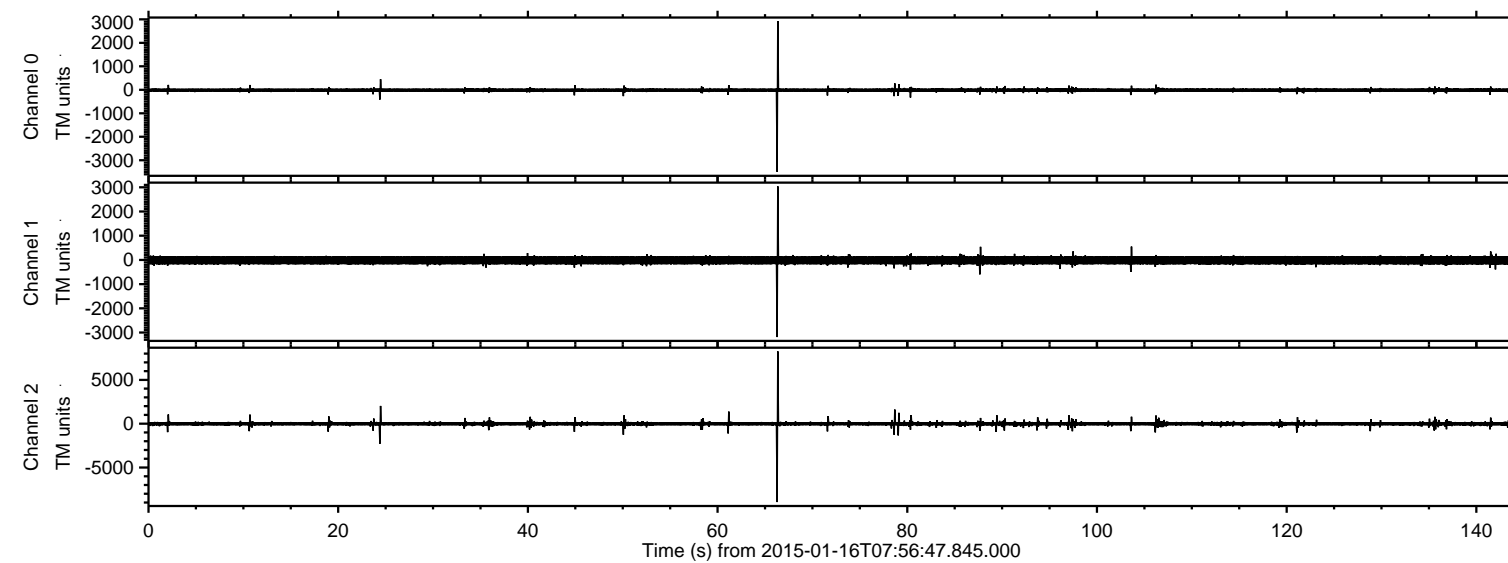
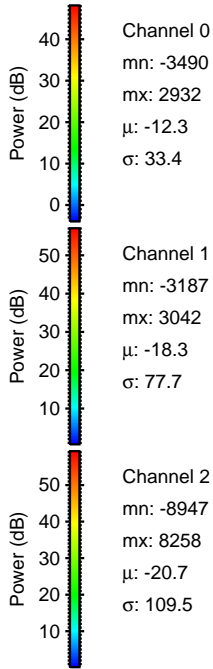
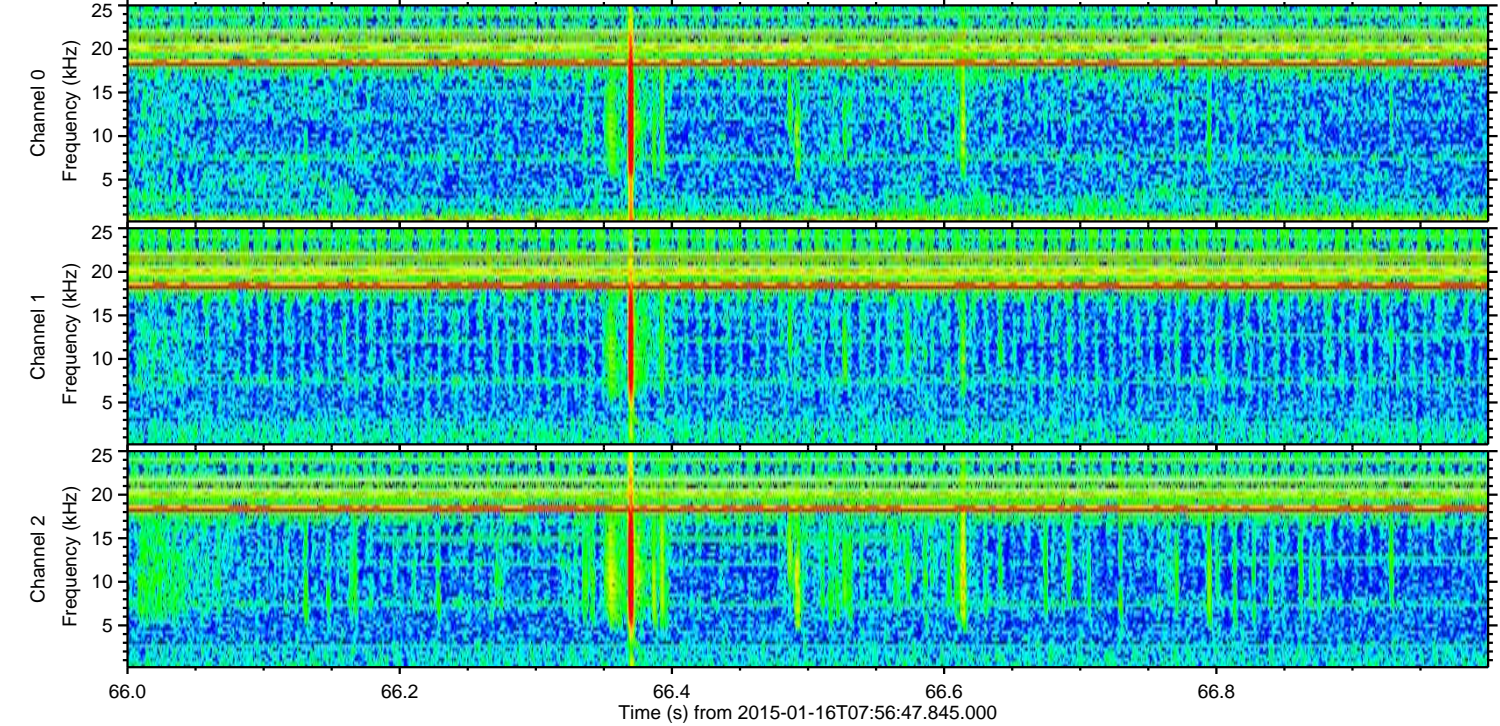
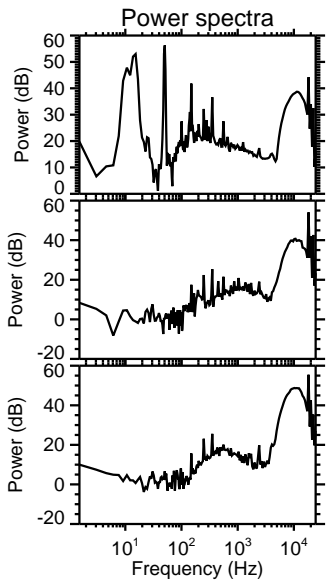
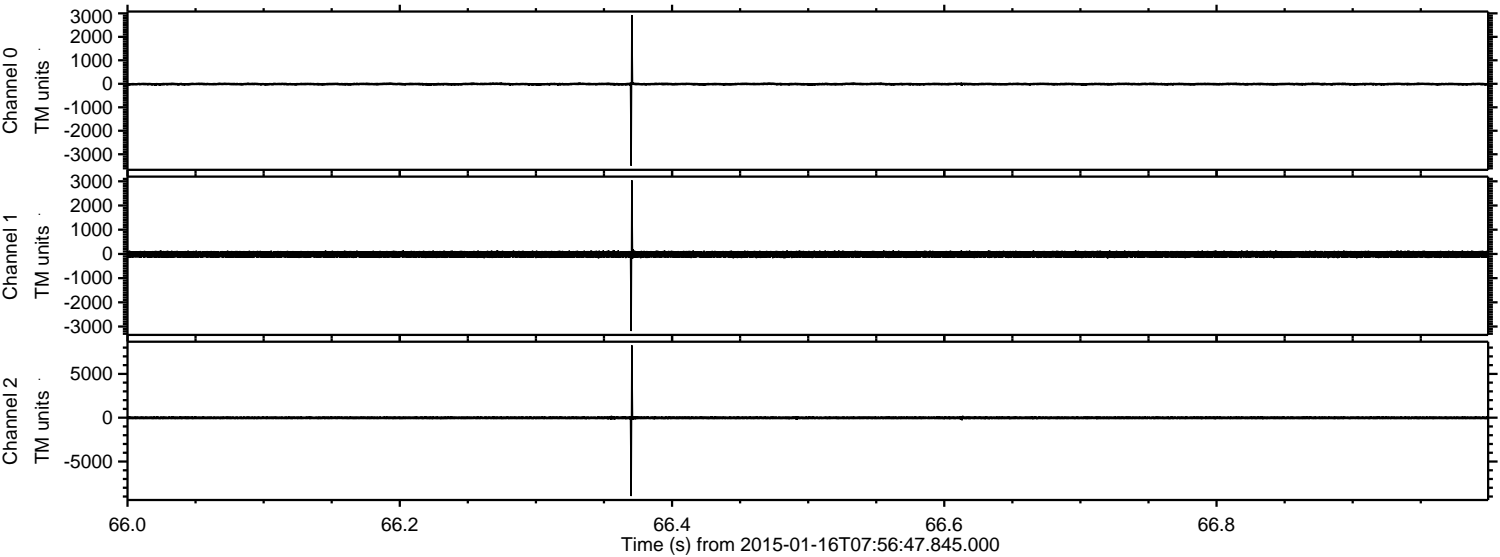

Processed Fri Jan 16 17:43:44 2015 by ELM ver.2012-10-06 from 001__elm20150116_075646__dat00.bin

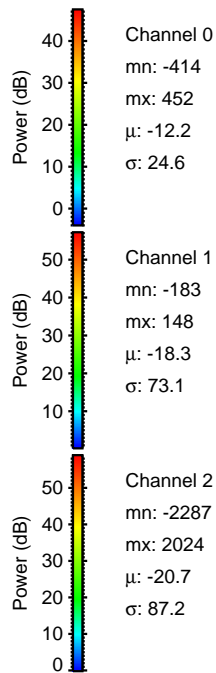
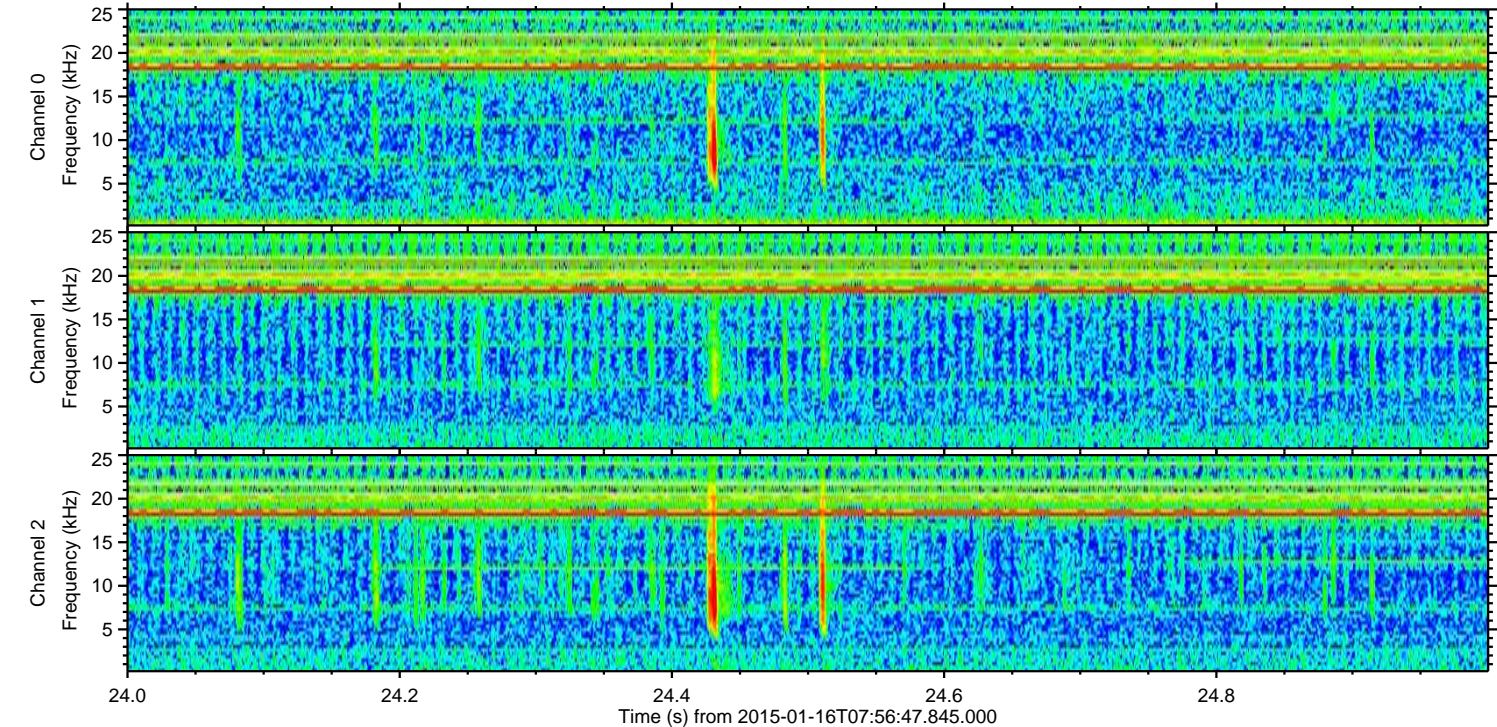
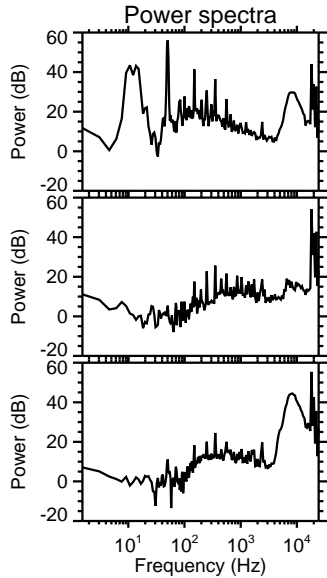
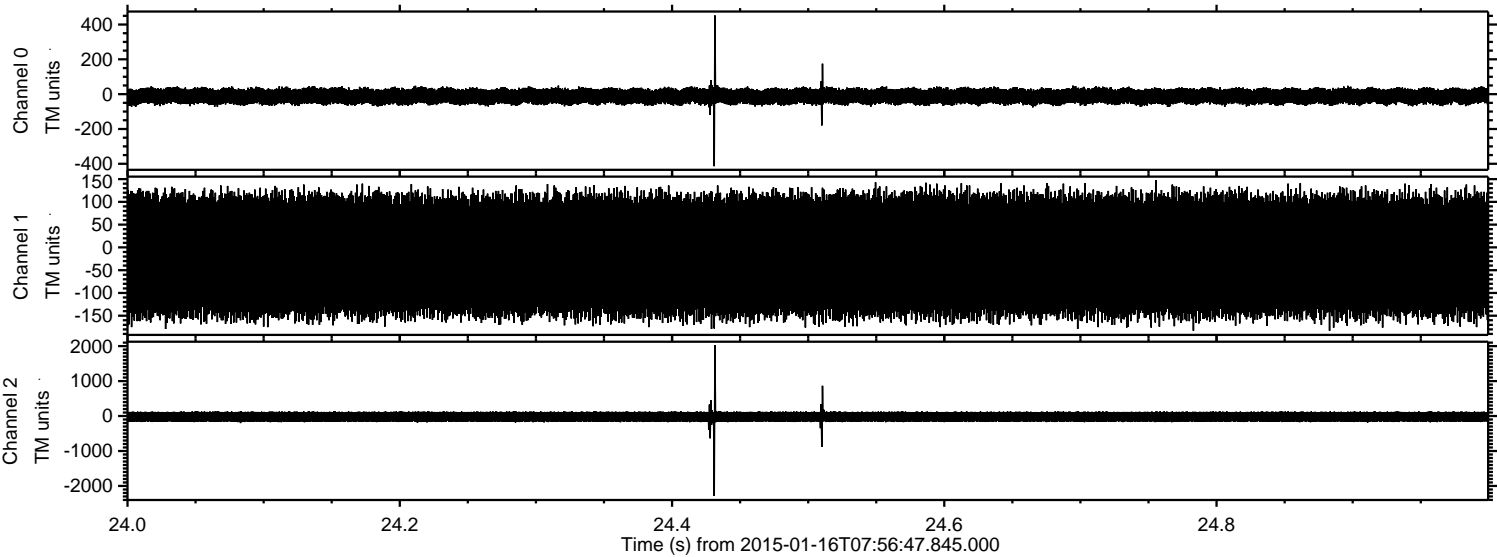

Processed Fri Jan 16 17:43:45 2015 by ELM ver.2012-10-06 from 001__elm20150116_075646__dat00.bin

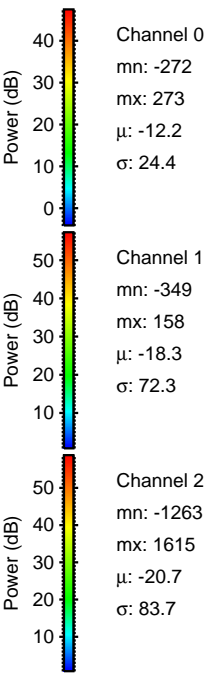
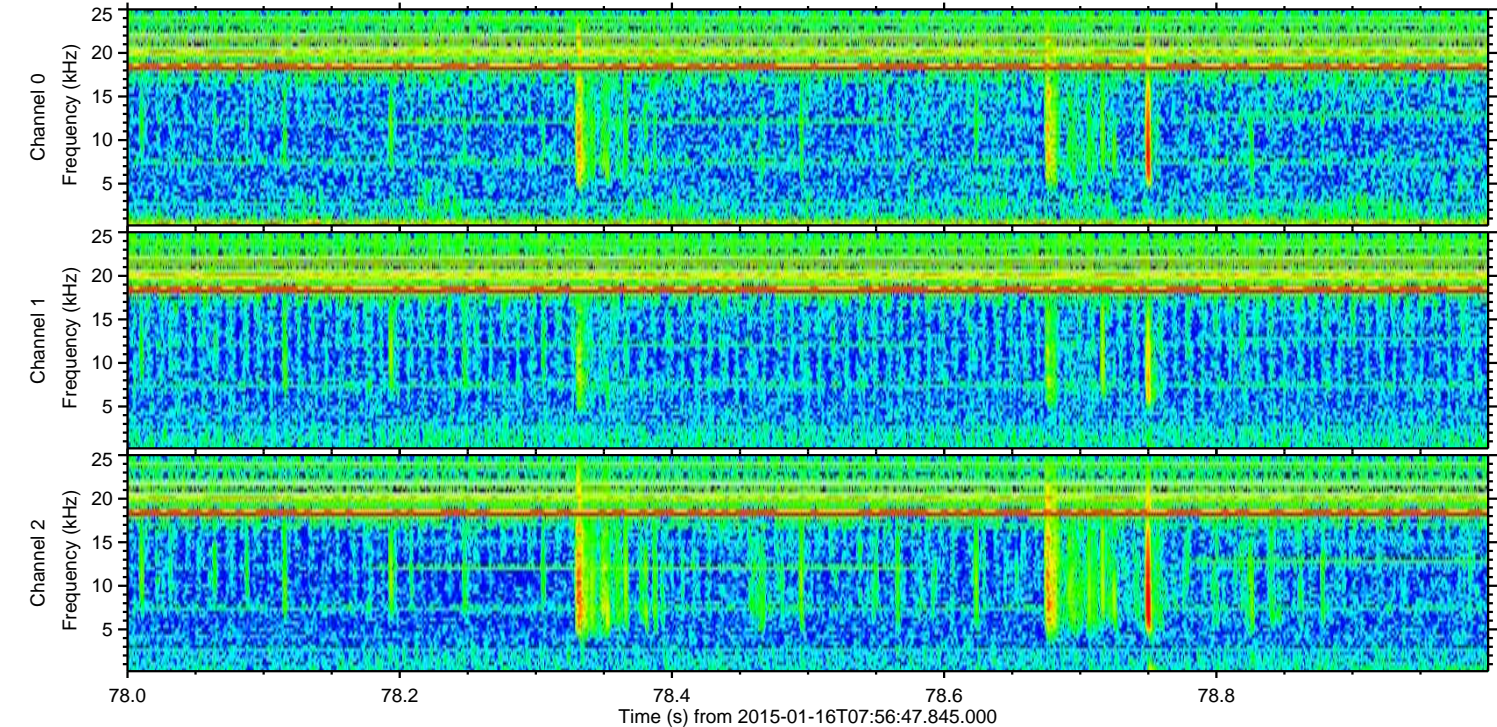
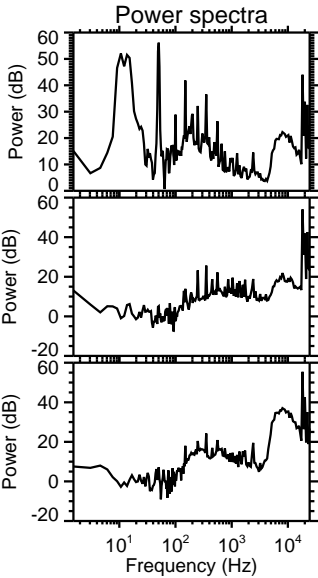
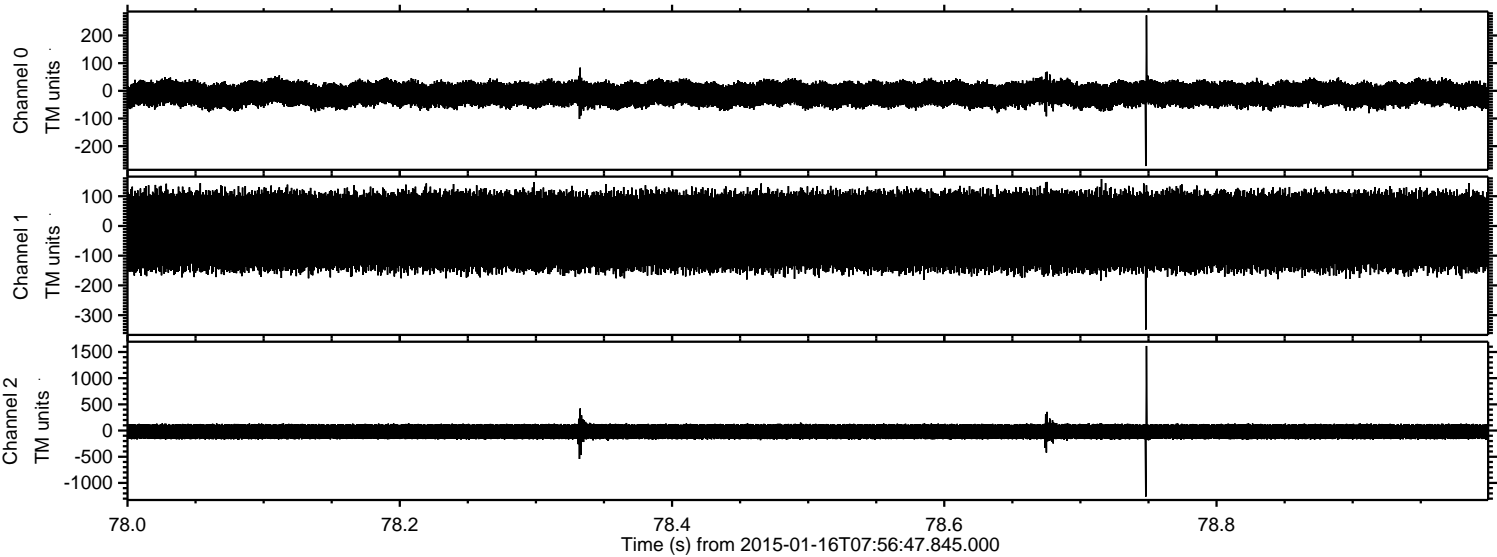

Processed Fri Jan 16 17:43:46 2015 by ELM ver.2012-10-06 from 001__elm20150116_075646__dat00.bin

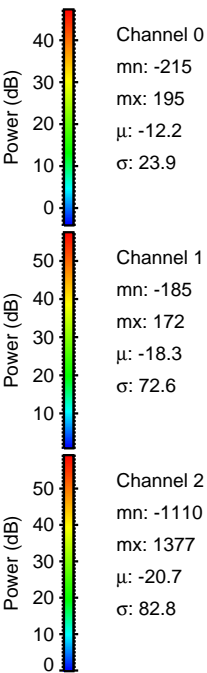
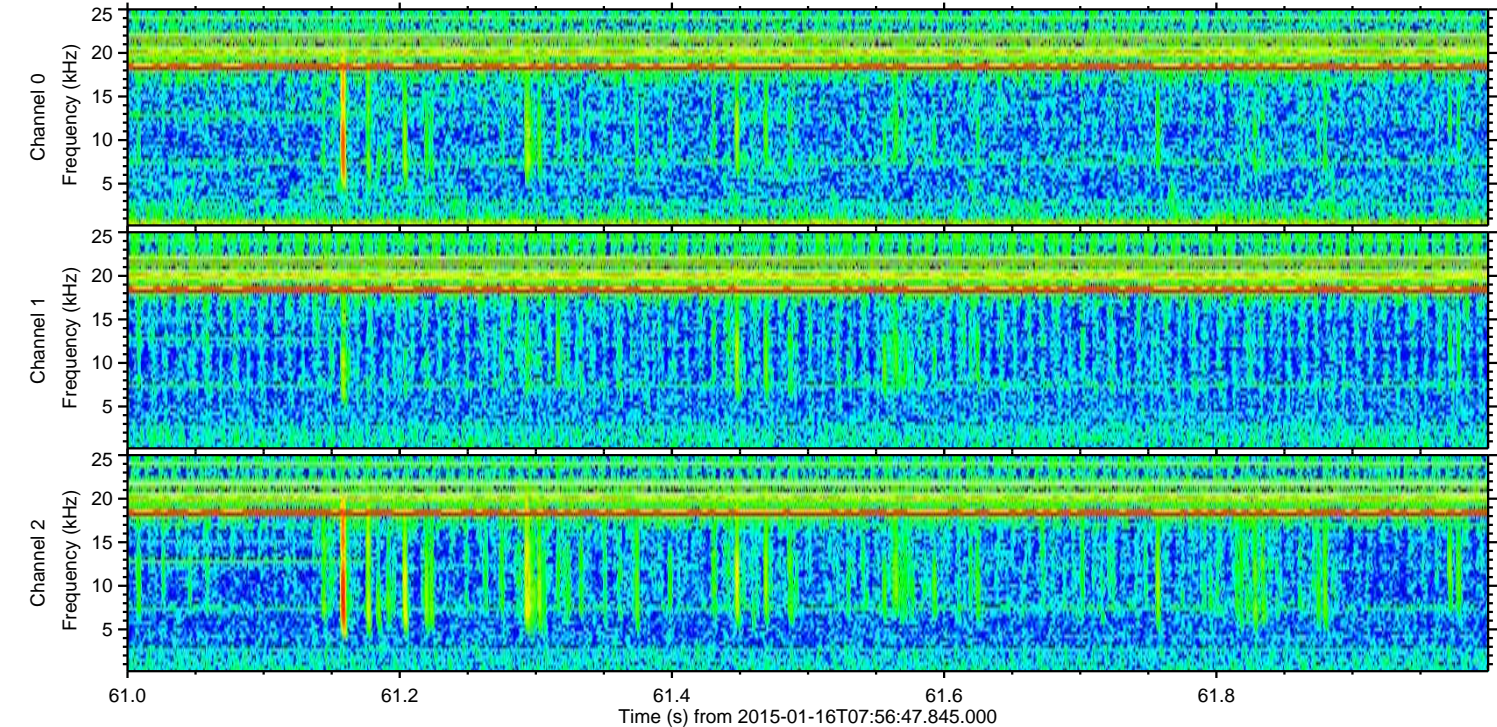
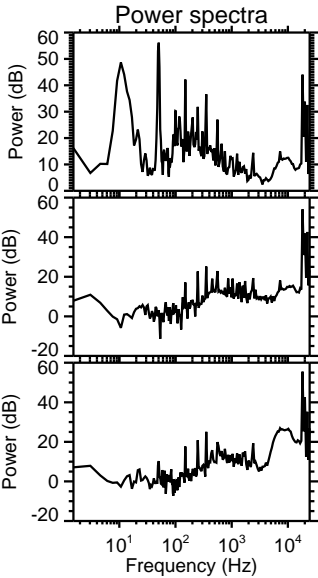
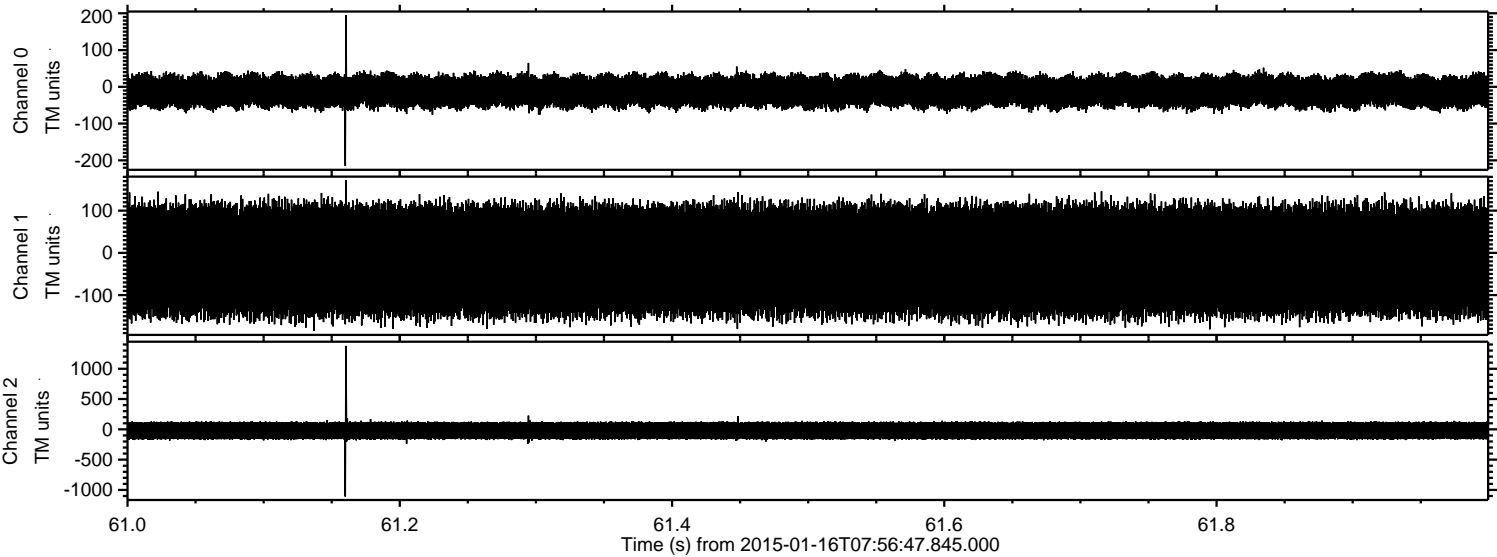

Channel 0
mn: -215
mx: 195
 μ : -12.2
 σ : 23.9

Channel 1
mn: -185
mx: 172
 μ : -18.3
 σ : 72.6

Channel 2
mn: -1110
mx: 1377
 μ : -20.7
 σ : 82.8

Processed Fri Jan 16 17:43:47 2015 by ELM ver.2012-10-06 from 001__elm20150116_075646__dat00.bin

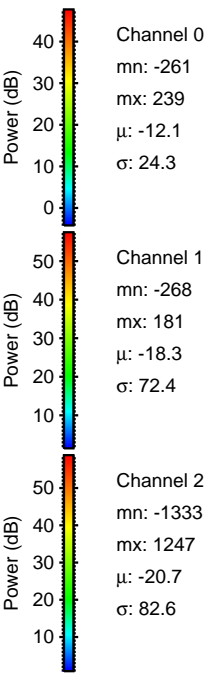
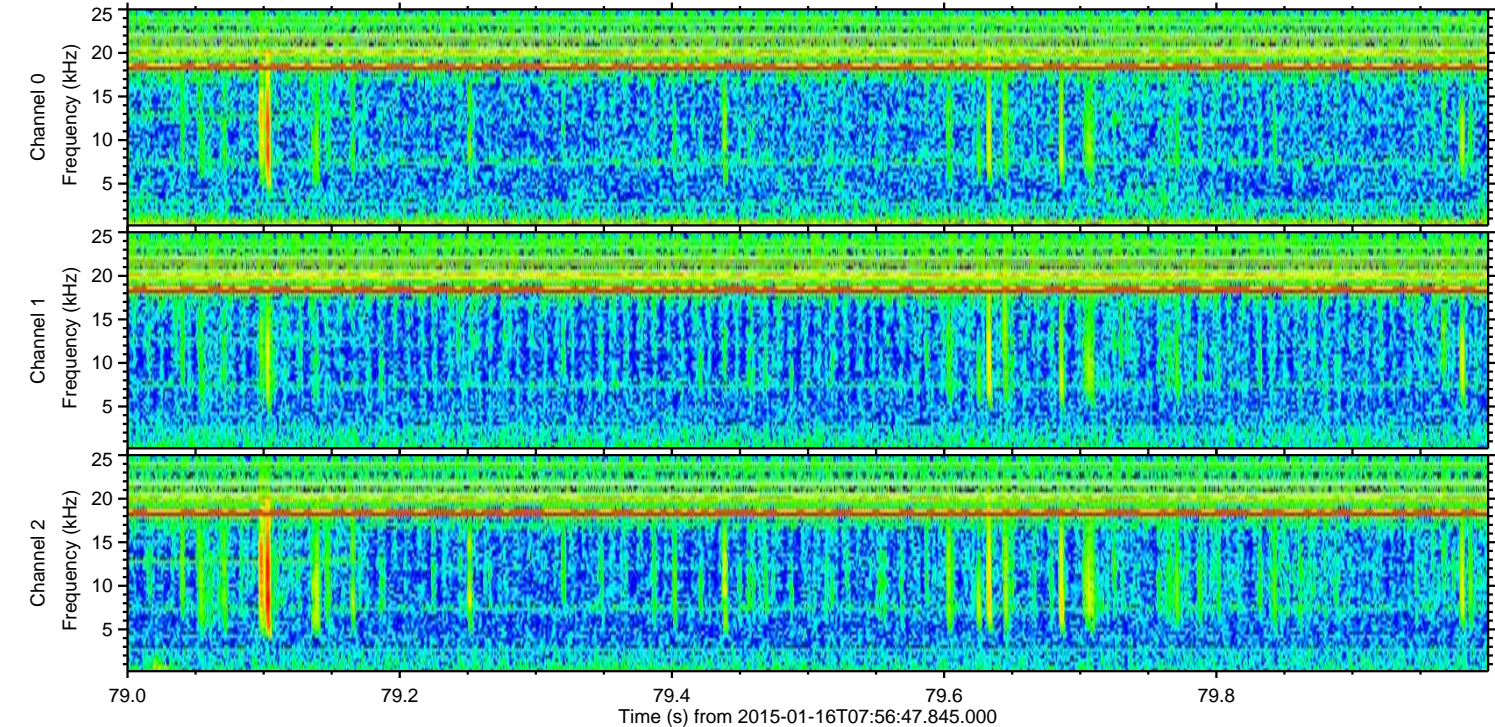
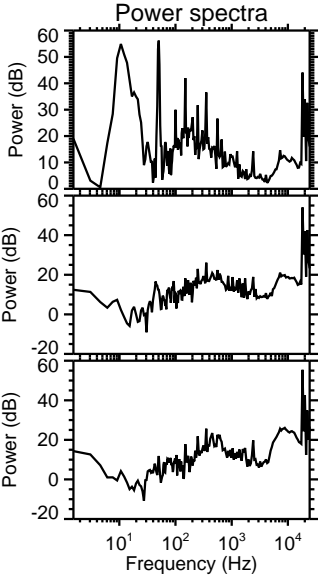
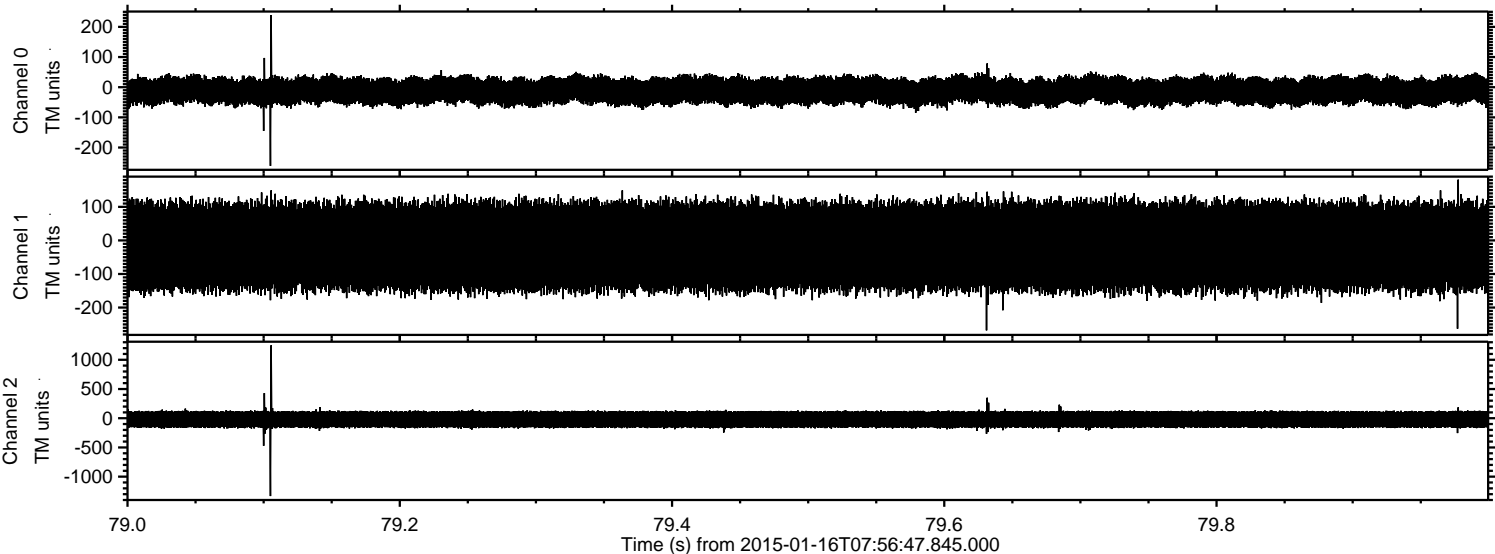

Processed Fri Jan 16 17:43:48 2015 by ELM ver.2012-10-06 from 001__elm20150116_075646__dat00.bin

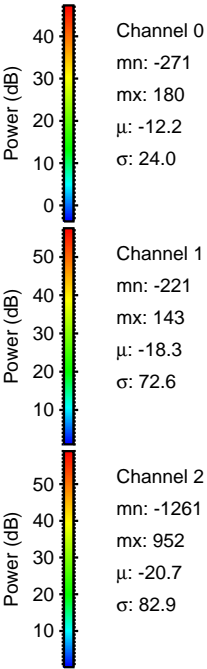
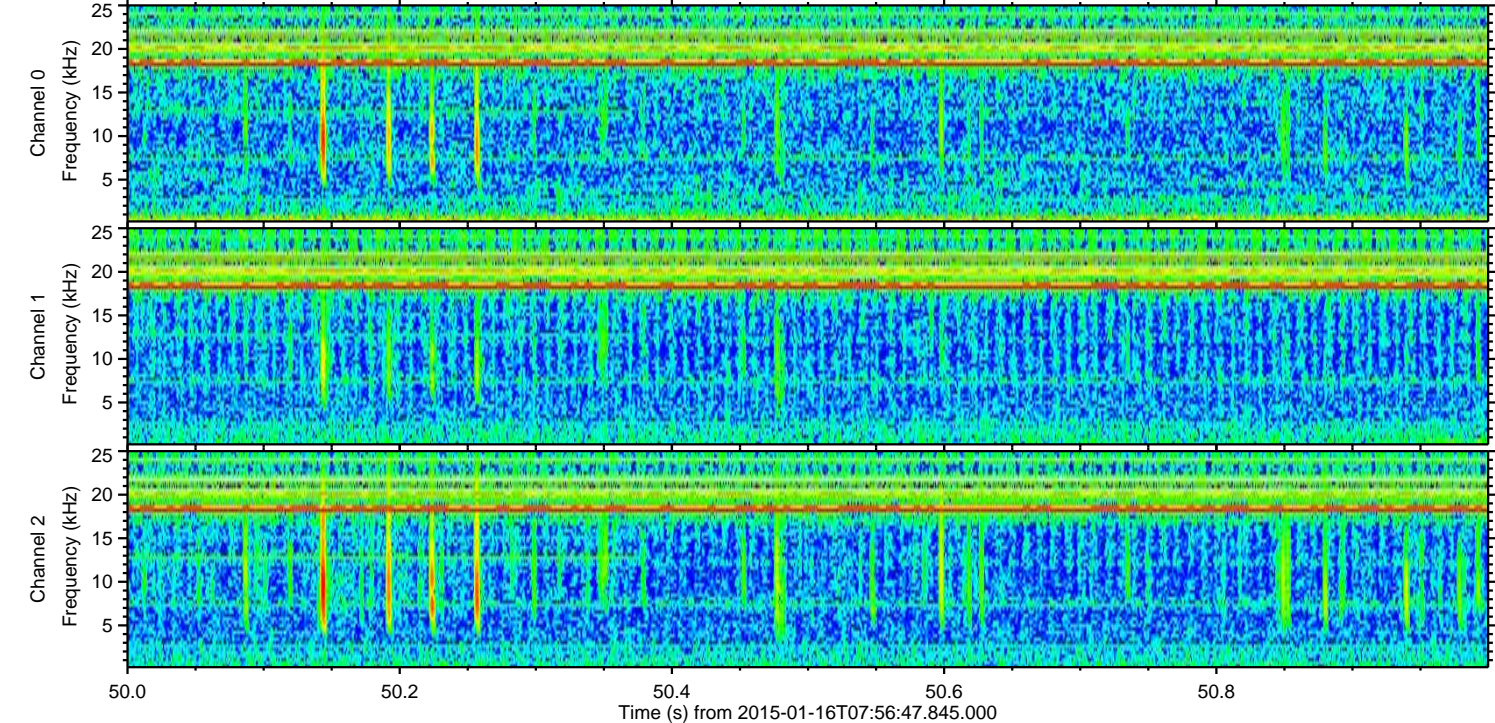
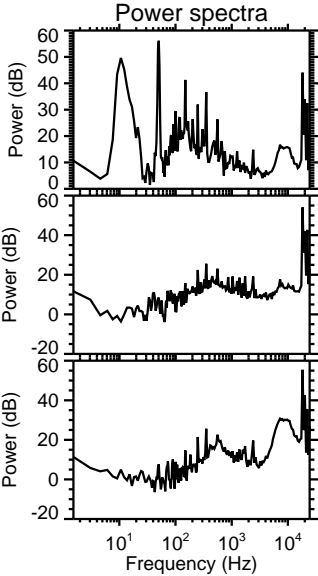
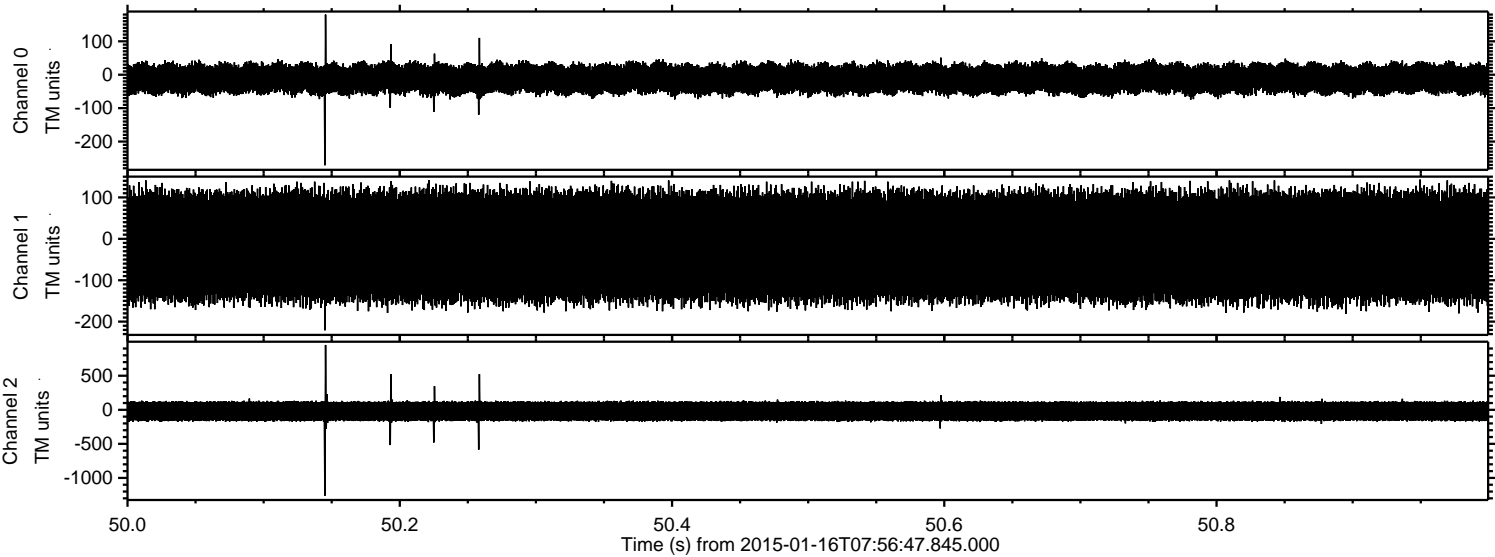

ELMAVAN 3D WAVEFORMS (Measured data sampled at 50 kHz) 49812 packets of 144 samples from 2015-01-16T07:56:47.845.000. Part 3/144

Processed Fri Jan 16 17:43:49 2015 by ELM ver.2012-10-06 from 001__elm20150116_075646__dat00.bin

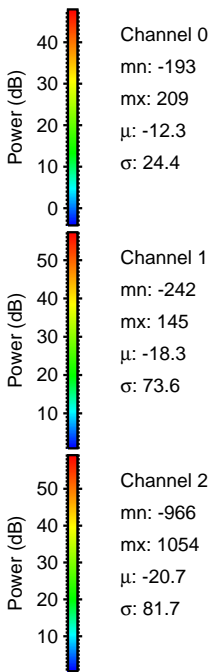
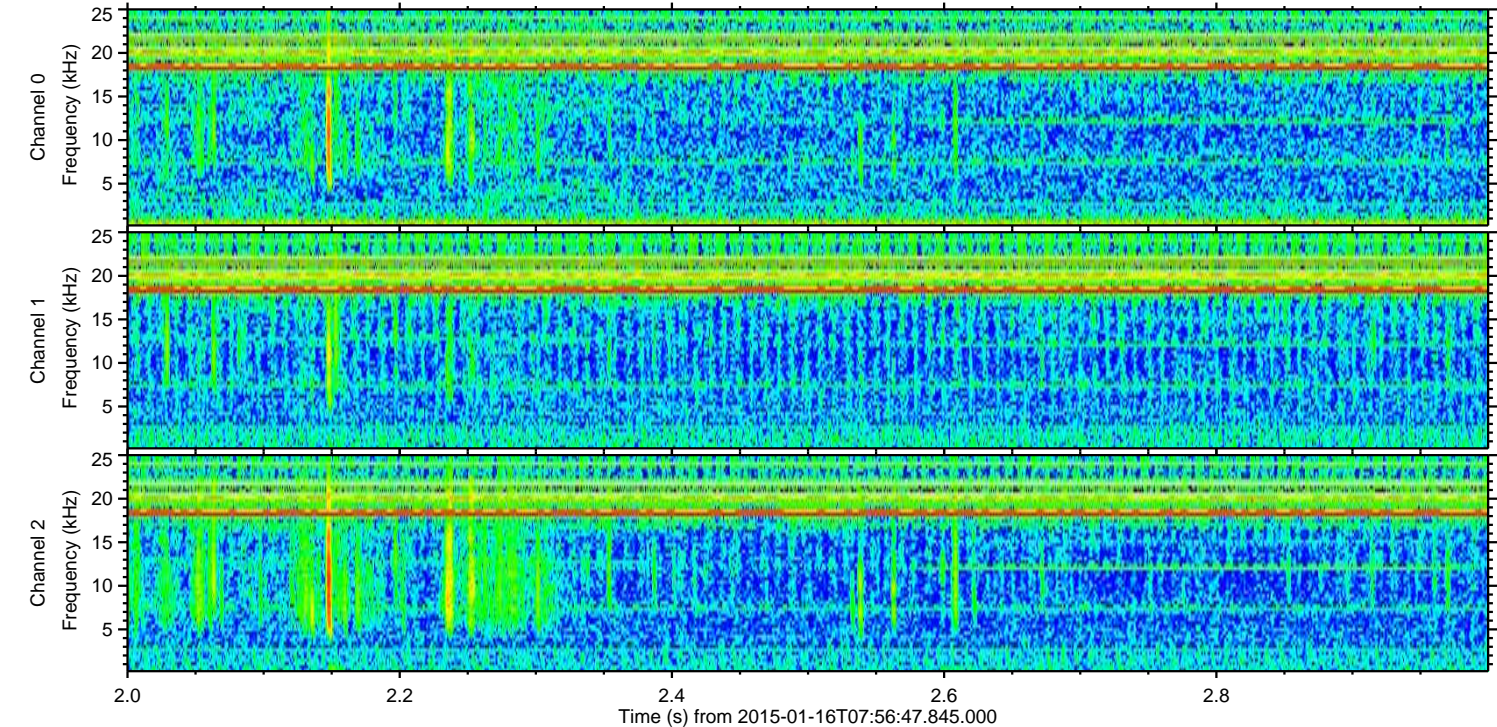
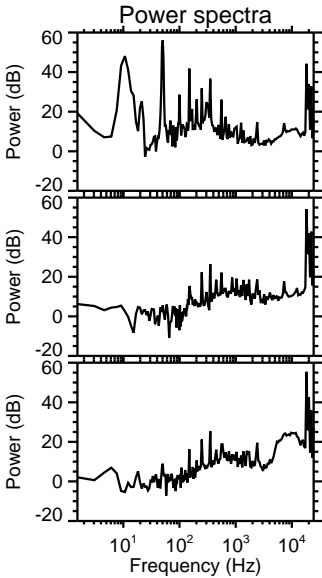
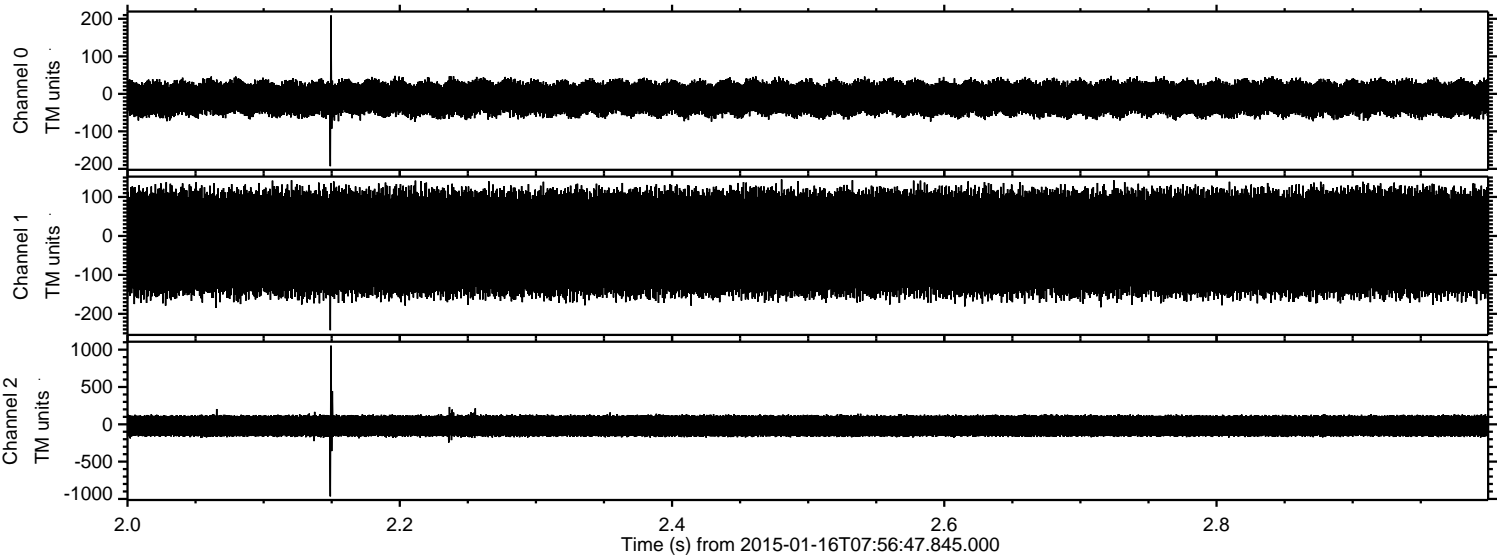

Processed Fri Jan 16 17:43:50 2015 by ELM ver.2012-10-06 from 001__elm20150116_075646__dat00.bin

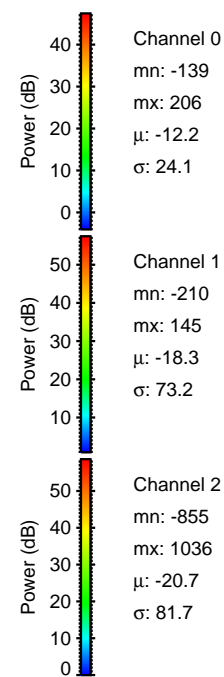
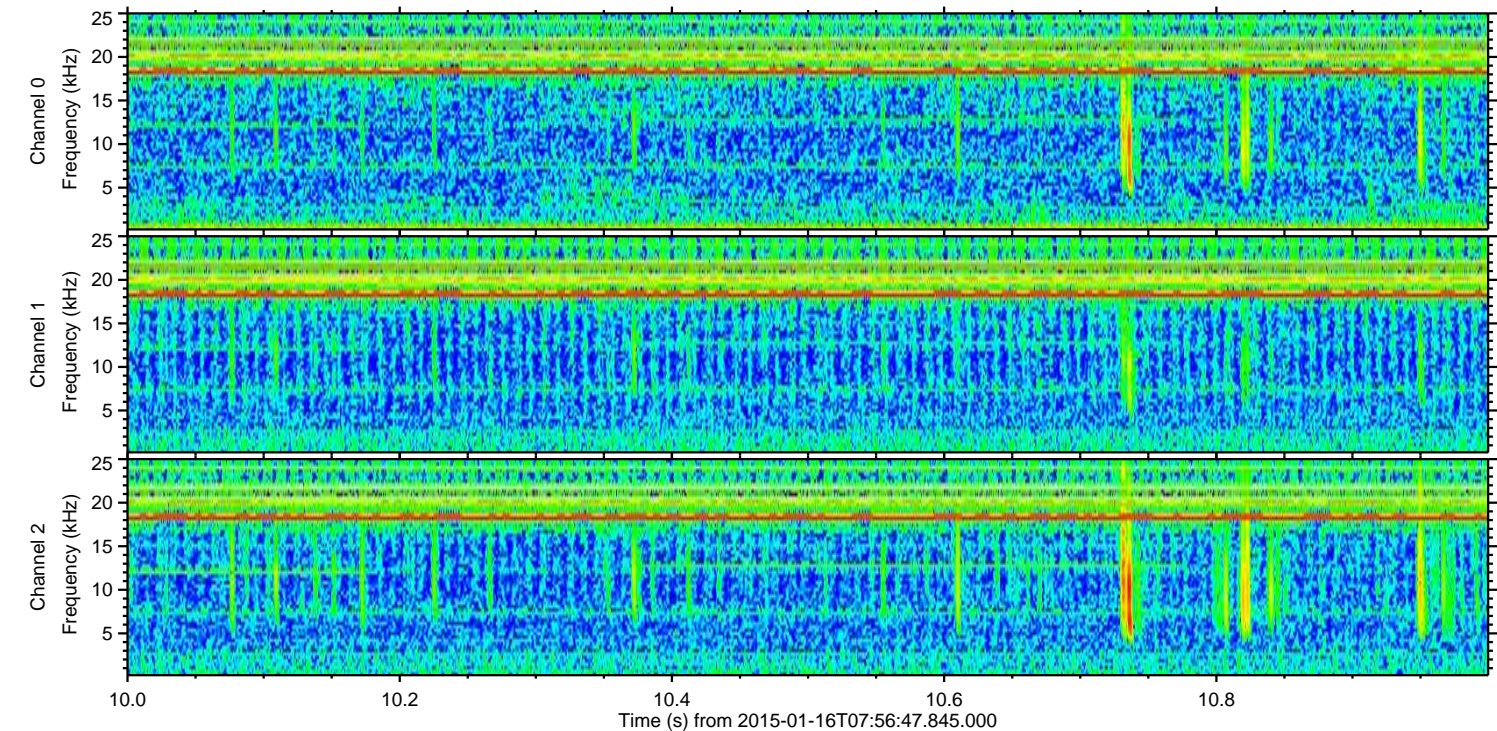
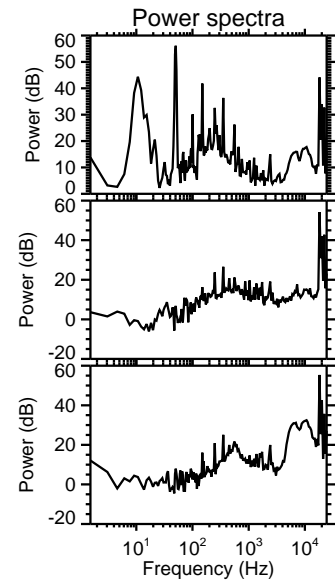
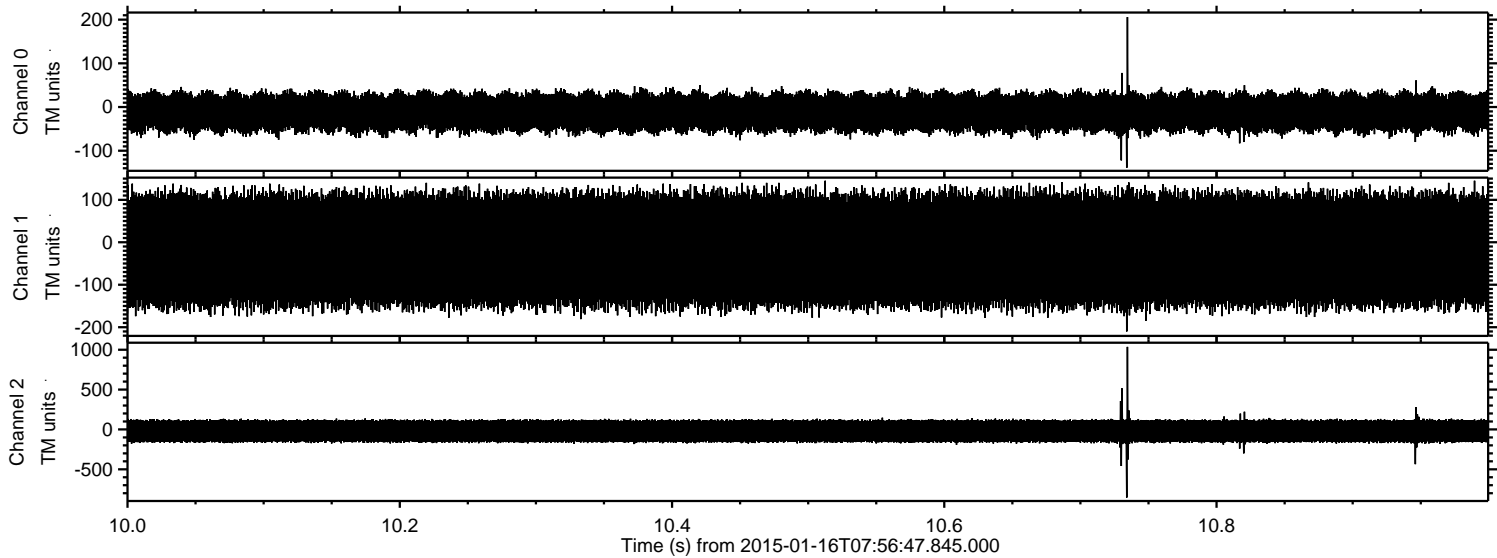

ELMAVAN 3D WAVEFORMS (Measured data sampled at 50 kHz) 49812 packets of 144 samples from 2015-01-16T07:56:47.845.000. Part 122/144

Processed Fri Jan 16 17:43:51 2015 by ELM ver.2012-10-06 from 001__elm20150116_075646__dat00.bin

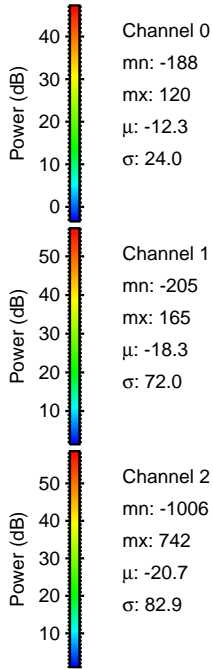
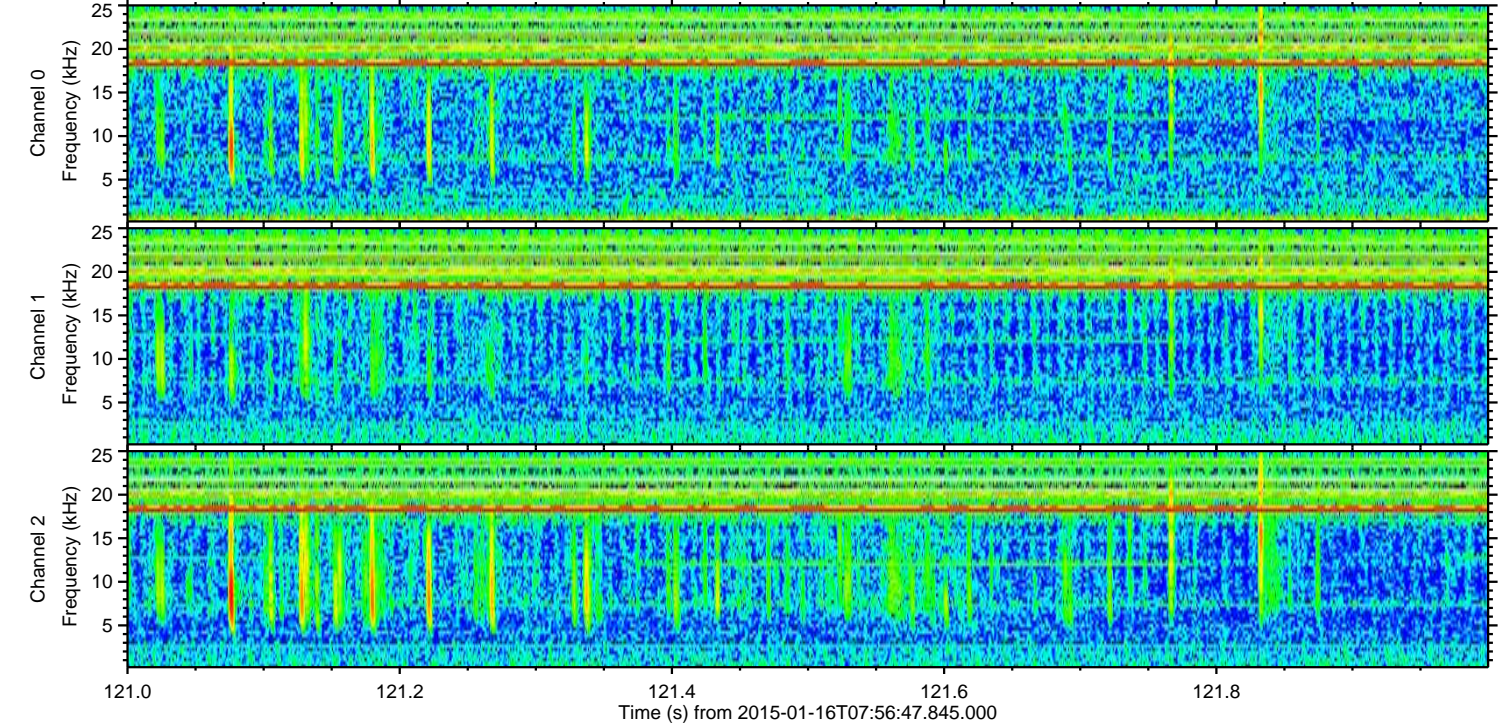
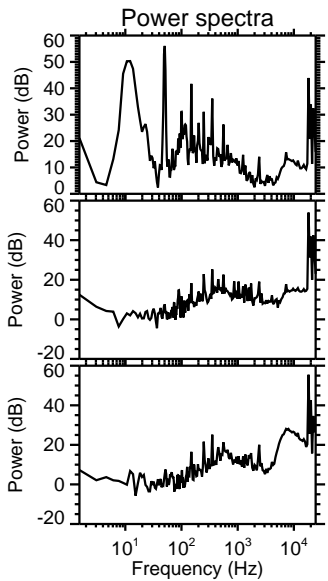
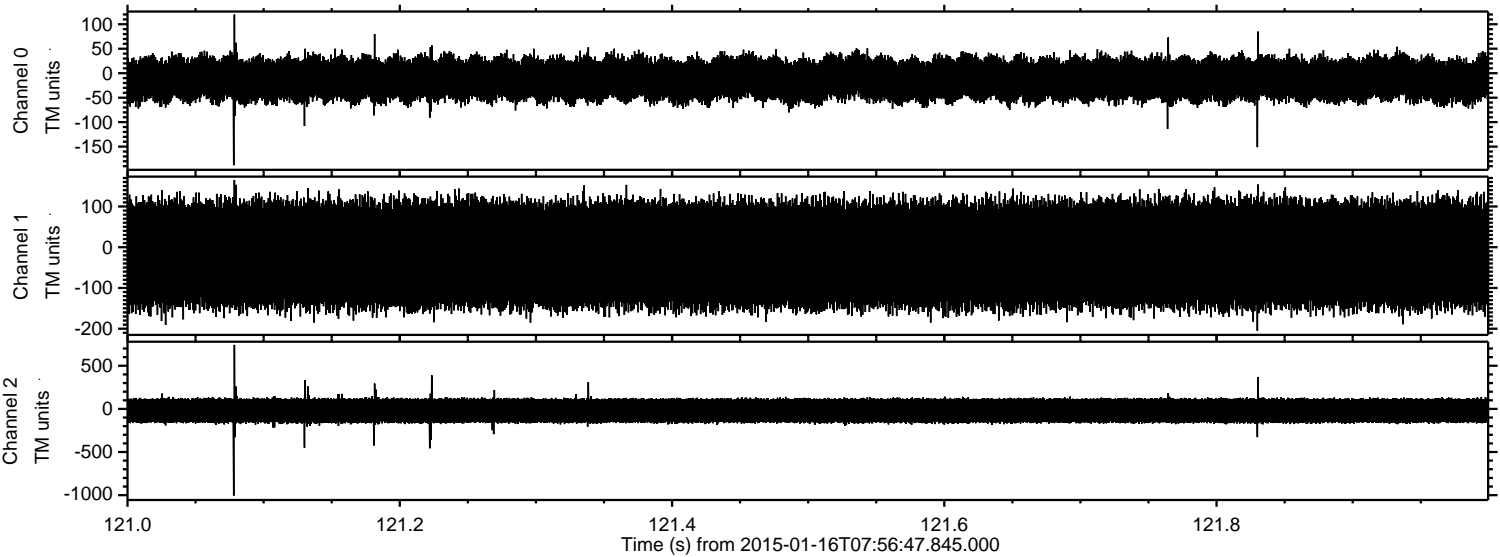

Channel 0
mn: -188
mx: 120
 μ : -12.3
 σ : 24.0

Channel 1
mn: -205
mx: 165
 μ : -18.3
 σ : 72.0

Channel 2
mn: -1006
mx: 742
 μ : -20.7
 σ : 82.9

Processed Fri Jan 16 17:43:52 2015 by ELM ver.2012-10-06 from 001__elm20150116_075646__dat00.bin

