

ELMAVAN 3D WAVEFORMS (Measured data sampled at 50 kHz) 49813 packets of 144 samples from 2015-01-16T03:36:39.081.000.

Processed Fri Jan 16 15:34:14 2015 by ELM ver.2012-10-06 from 001__elm20150116_033638__dat00.bin

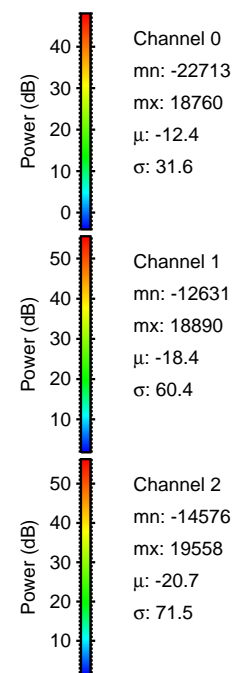
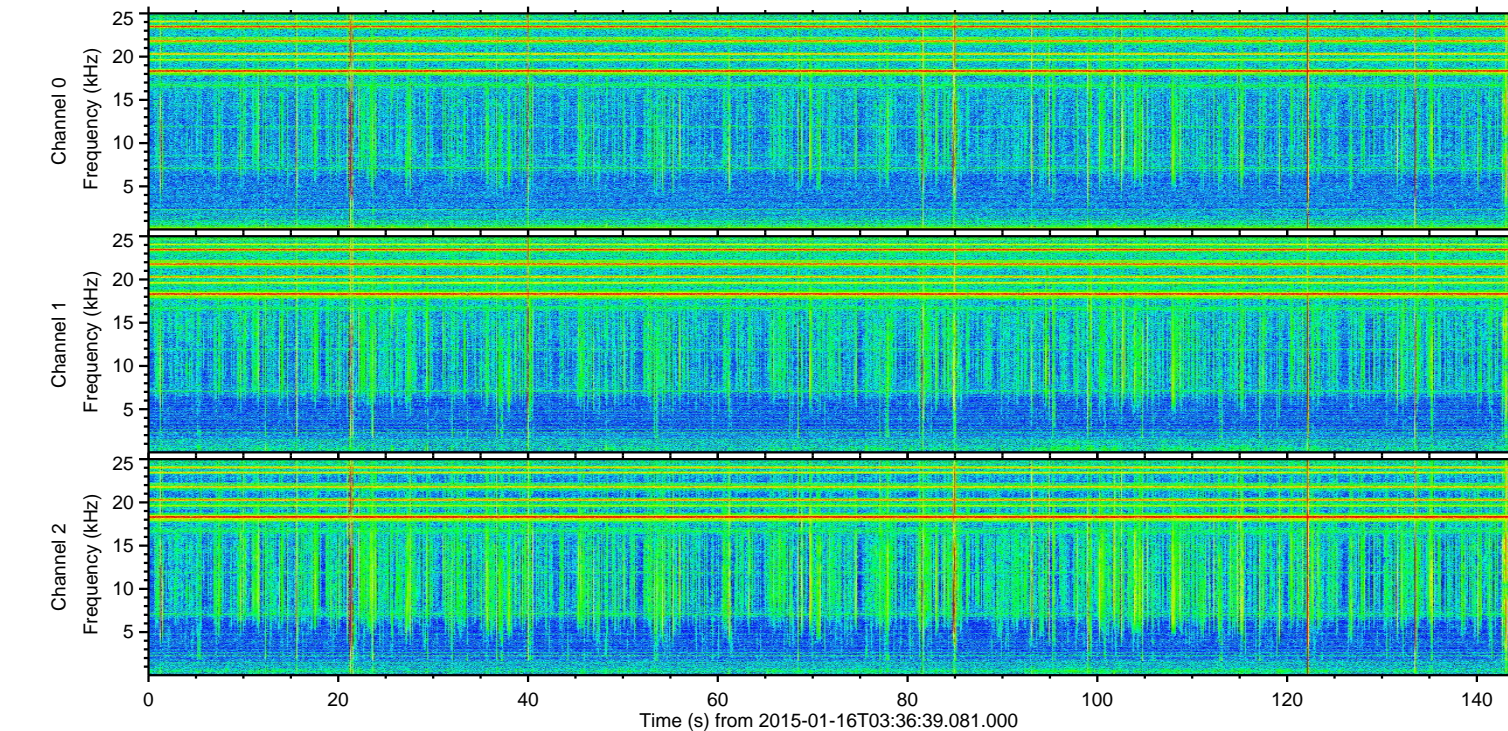
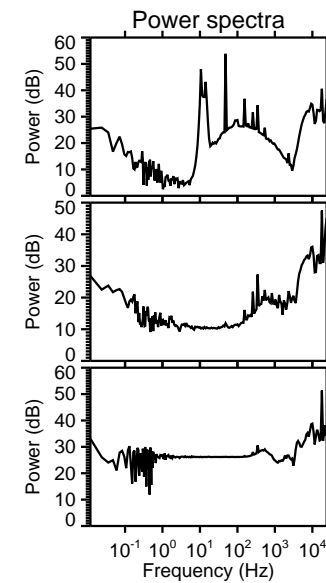
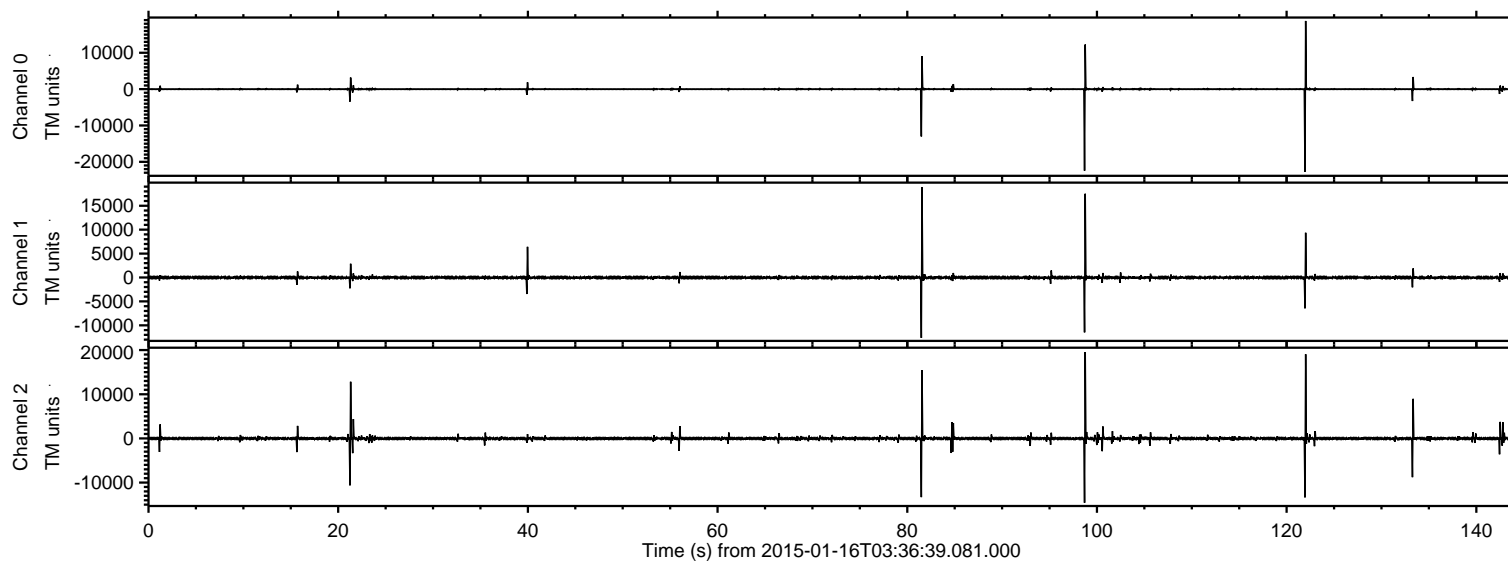

ELMAVAN 3D WAVEFORMS (Measured data sampled at 50 kHz) 49813 packets of 144 samples from 2015-01-16T03:36:39.081.000. Part 122/144

Processed Fri Jan 16 15:34:25 2015 by ELM ver.2012-10-06 from 001__elm20150116_033638__dat00.bin

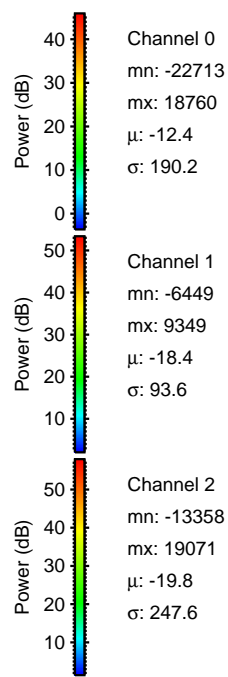
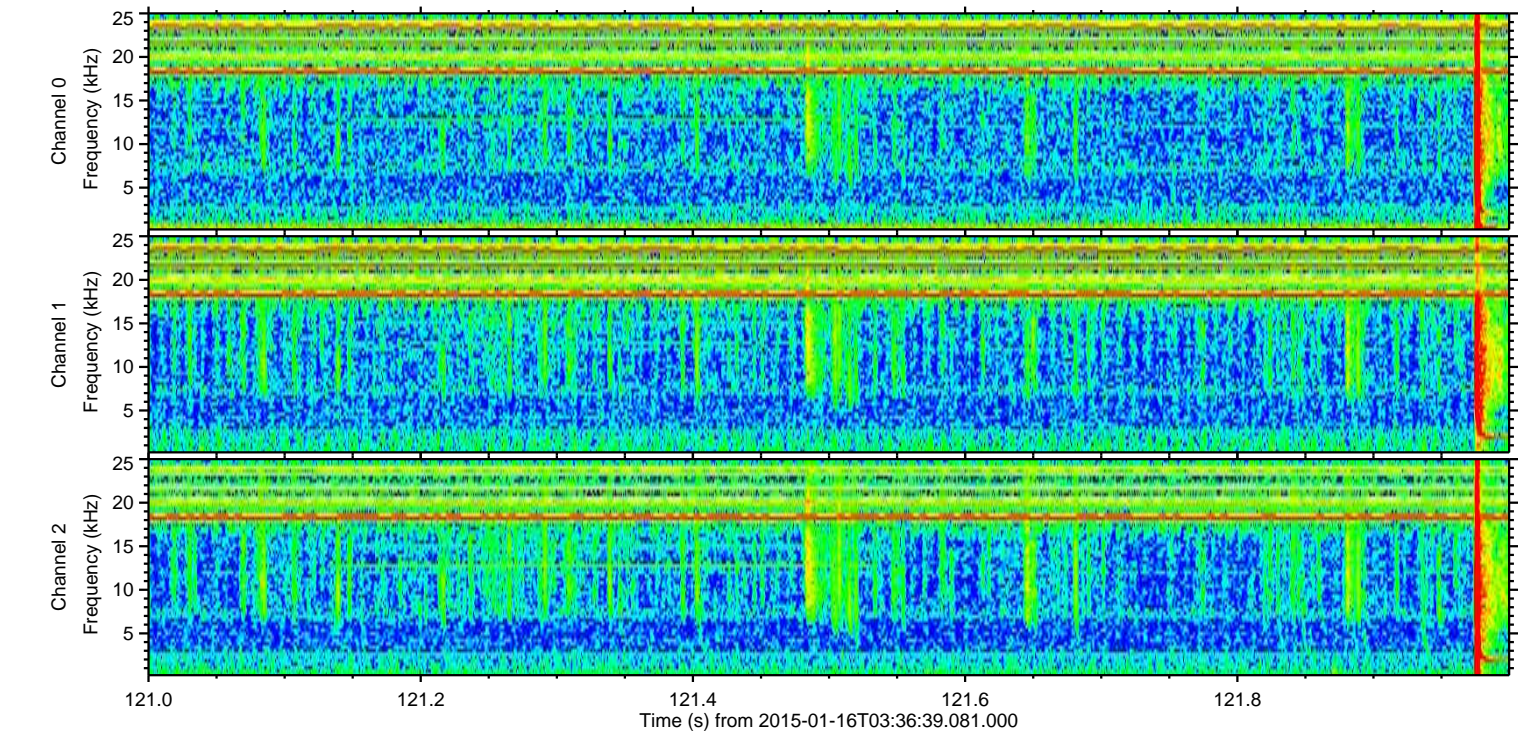
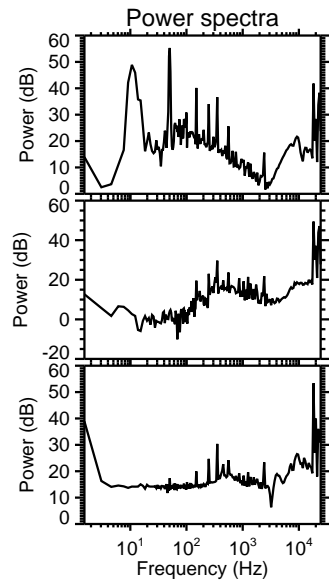
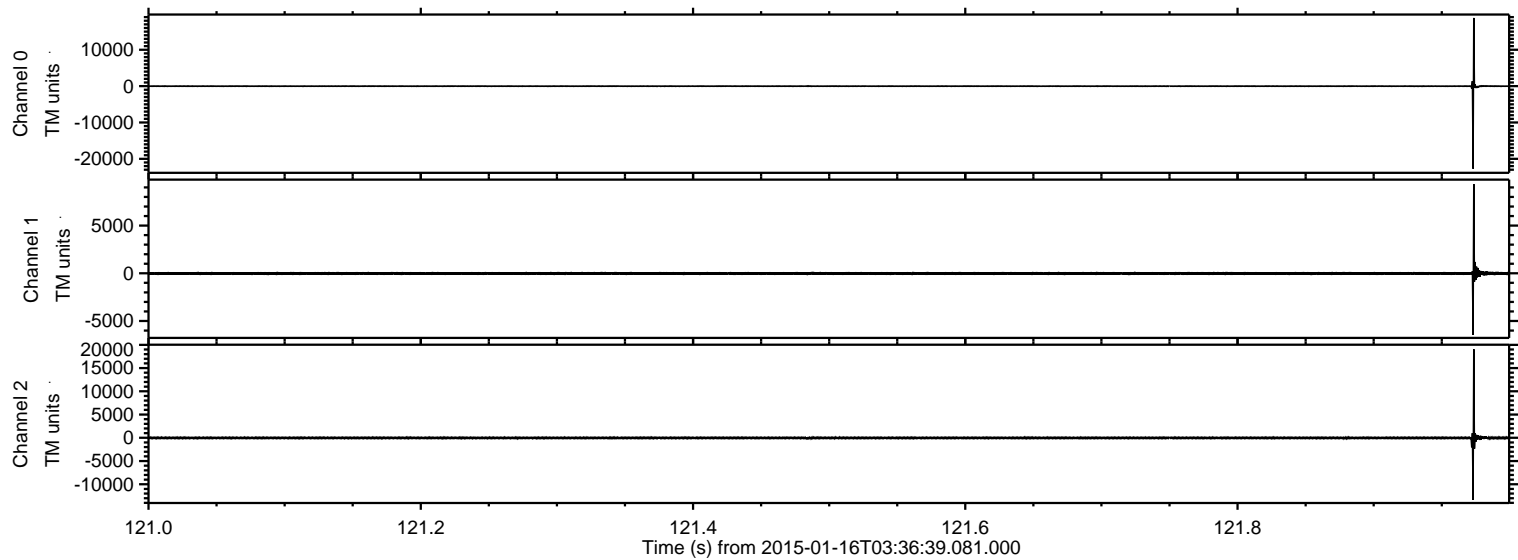

Processed Fri Jan 16 15:34:26 2015 by ELM ver.2012-10-06 from 001__elm20150116_033638__dat00.bin

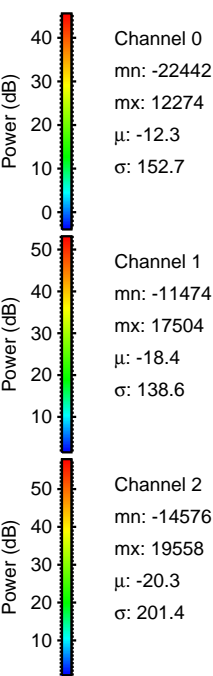
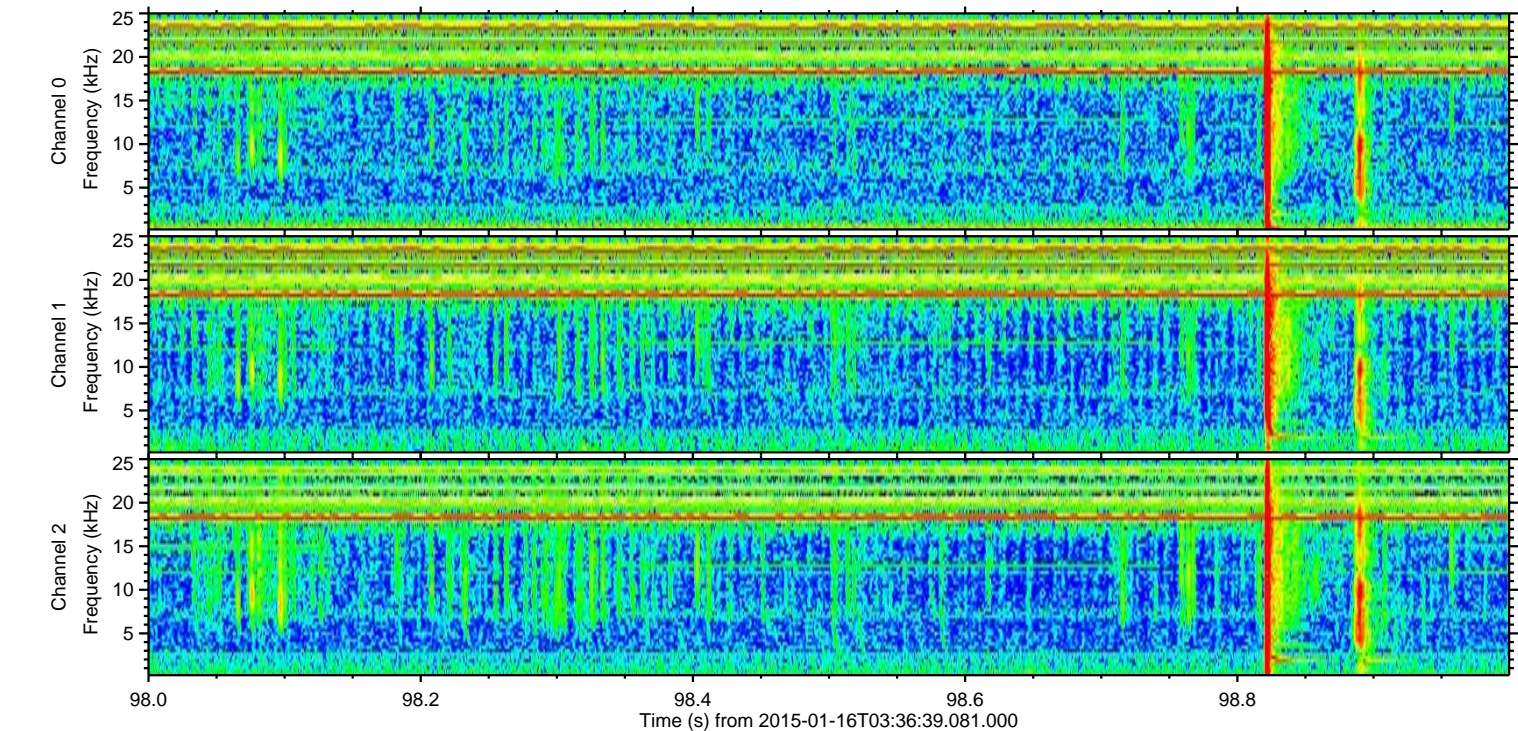
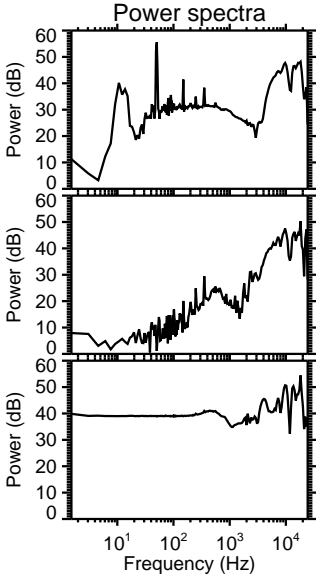
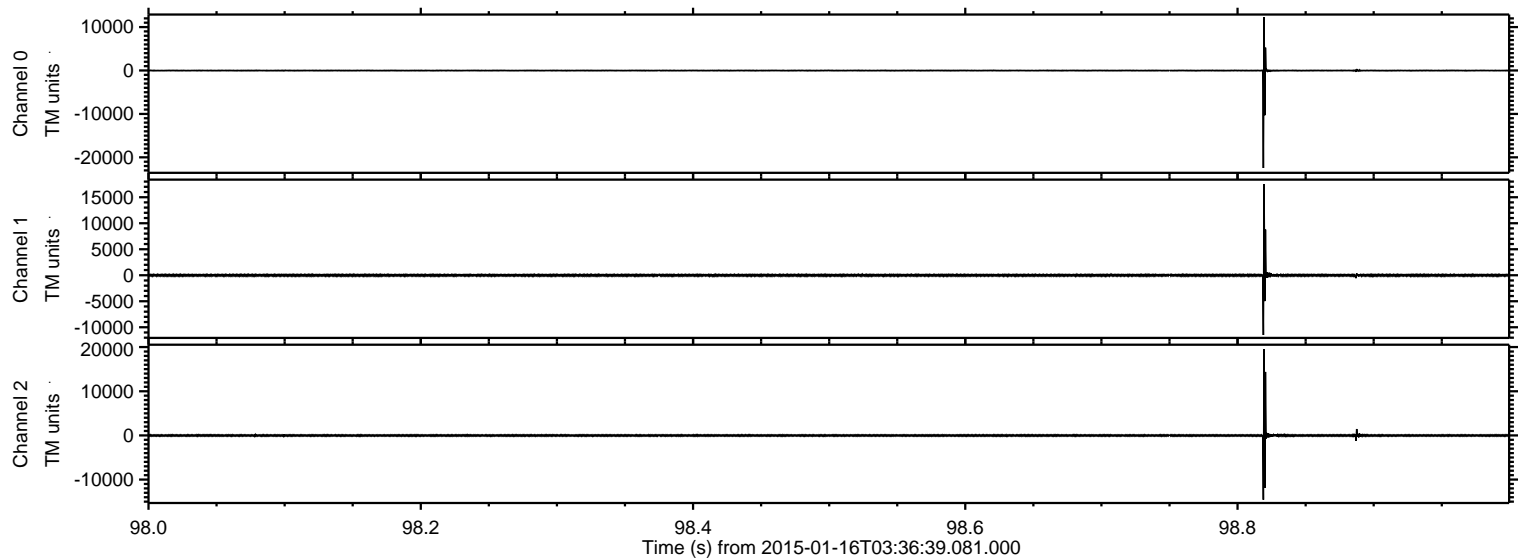

Processed Fri Jan 16 15:34:27 2015 by ELM ver.2012-10-06 from 001__elm20150116_033638__dat00.bin

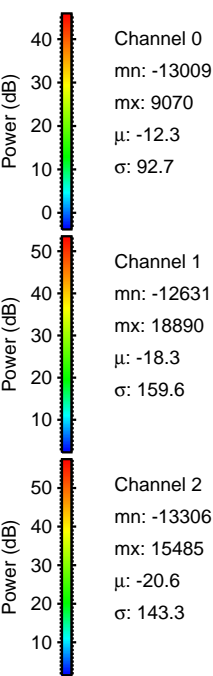
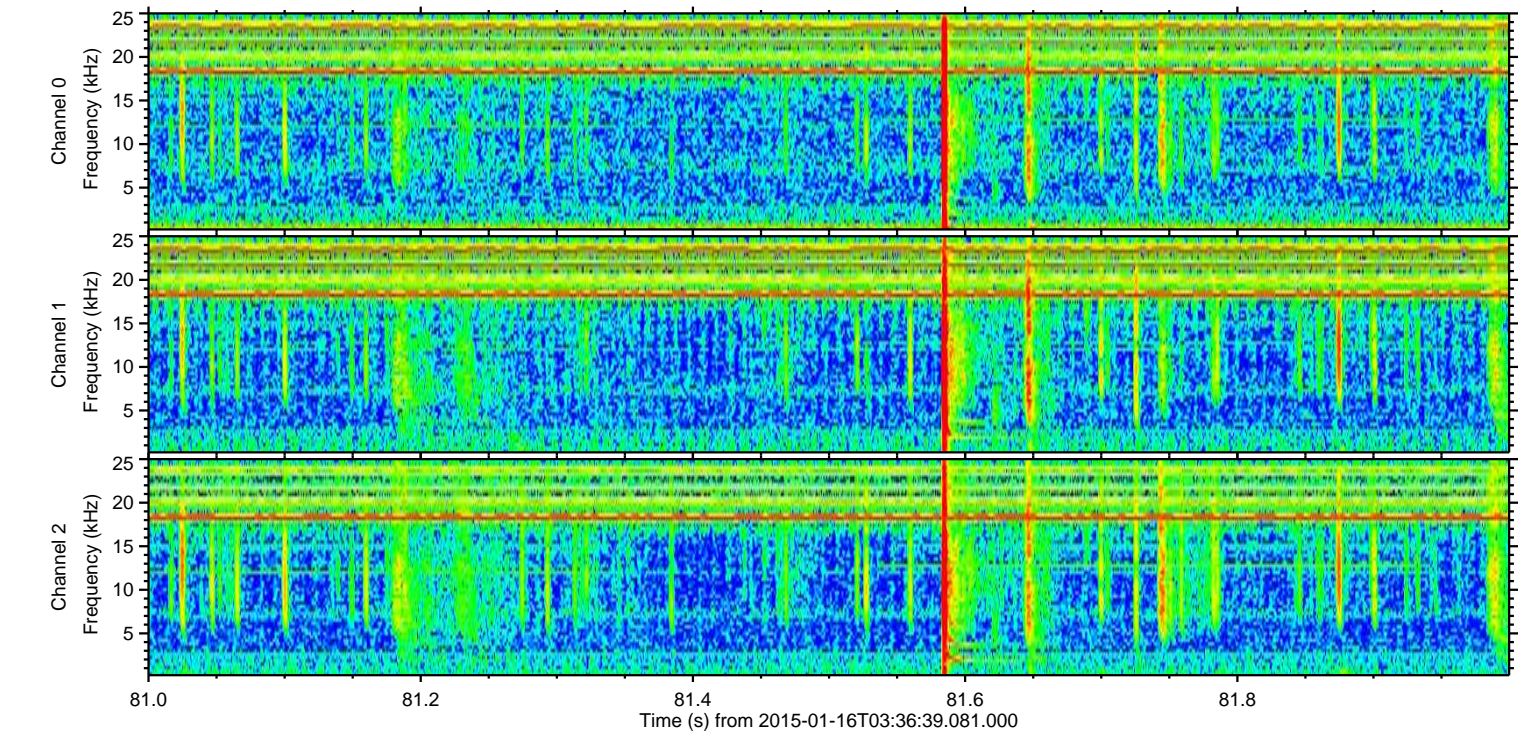
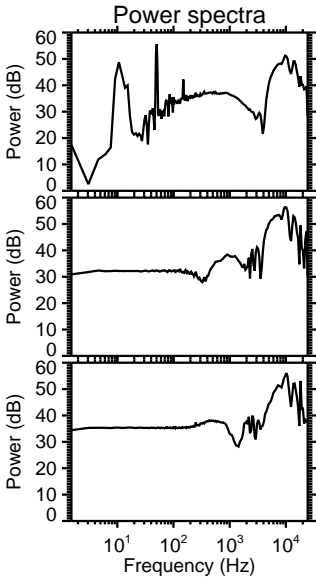
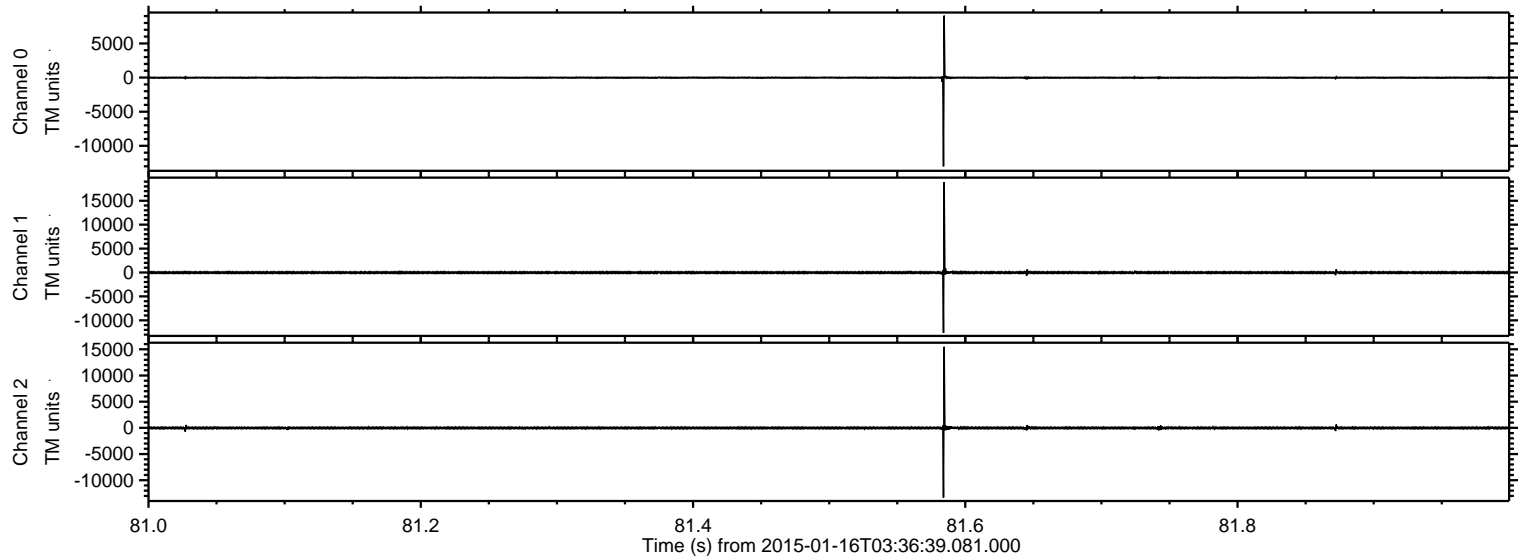

ELMAVAN 3D WAVEFORMS (Measured data sampled at 50 kHz) 49813 packets of 144 samples from 2015-01-16T03:36:39.081.000. Part 22/144

Processed Fri Jan 16 15:34:28 2015 by ELM ver.2012-10-06 from 001__elm20150116_033638__dat00.bin

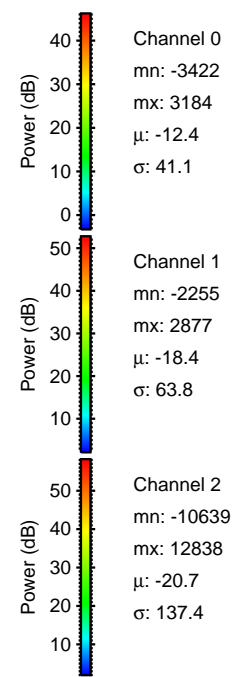
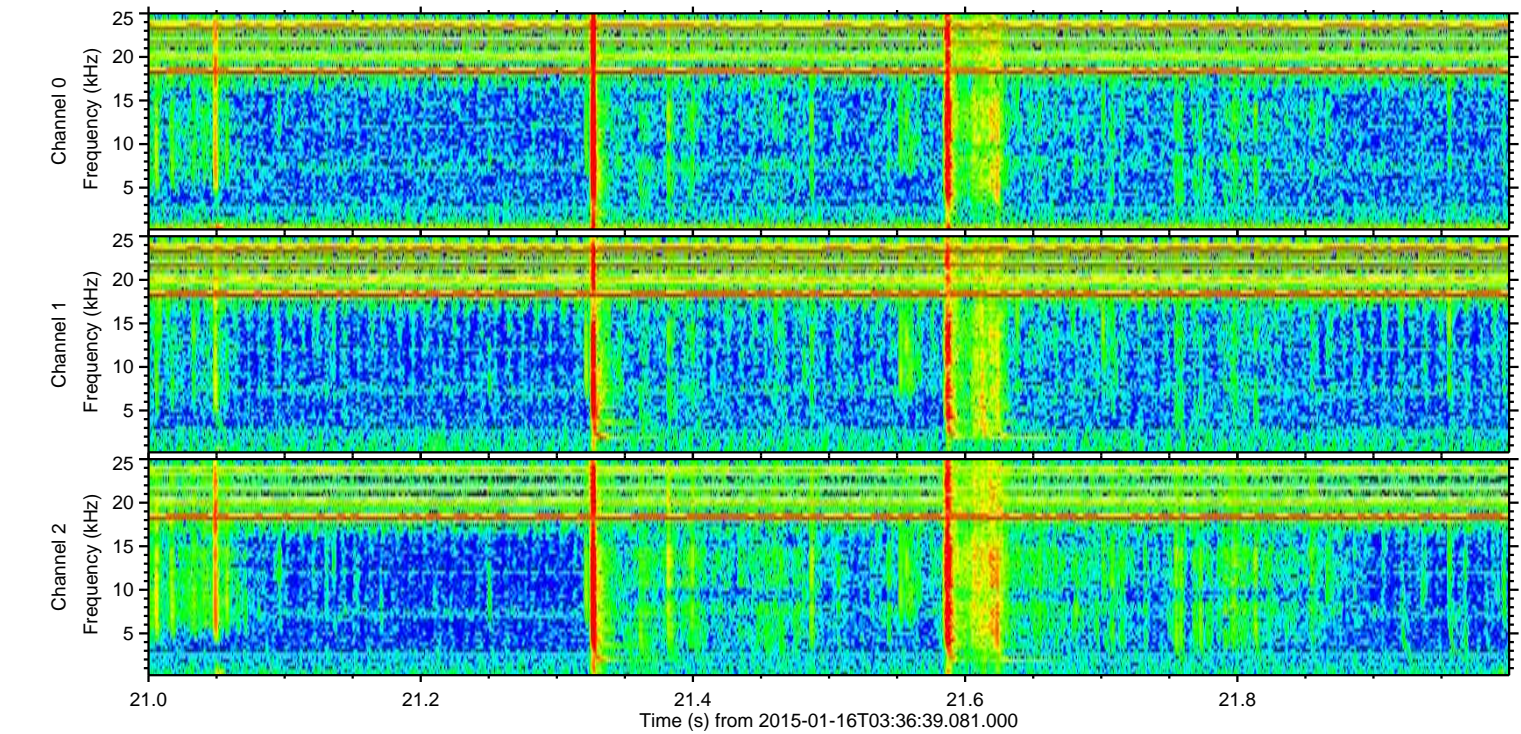
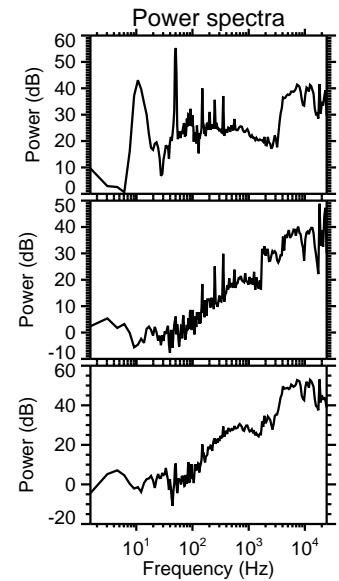
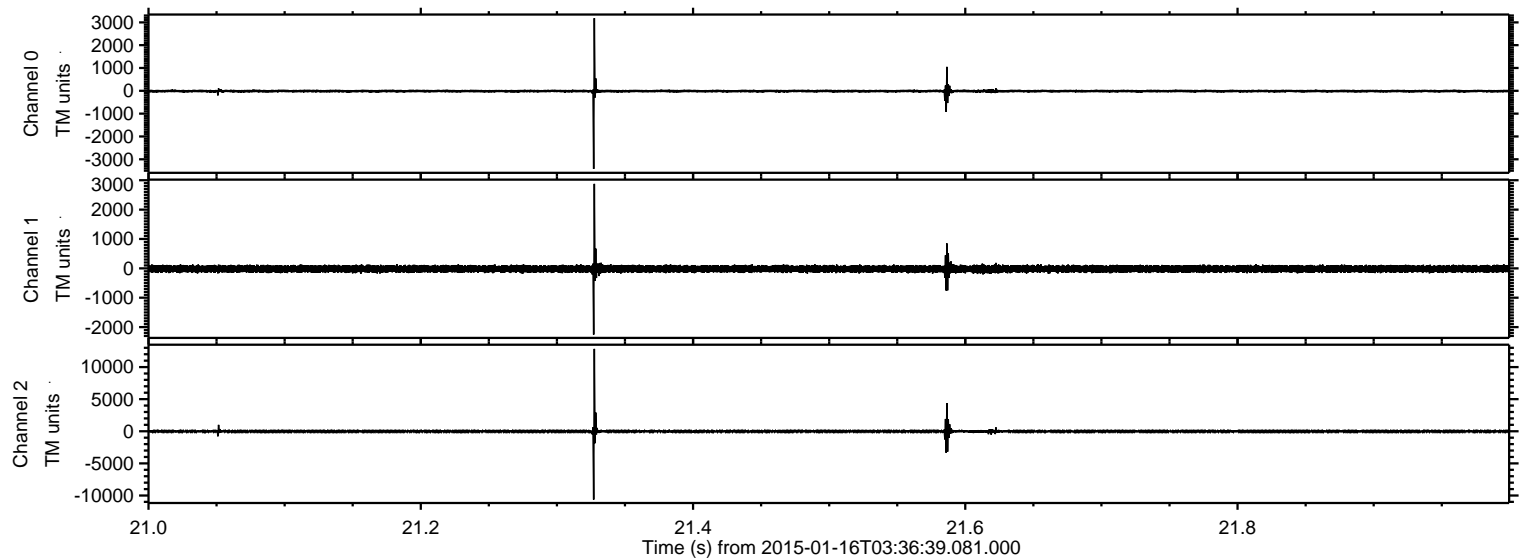

ELMAVAN 3D WAVEFORMS (Measured data sampled at 50 kHz) 49813 packets of 144 samples from 2015-01-16T03:36:39.081.000. Part 134/144

Processed Fri Jan 16 15:34:29 2015 by ELM ver.2012-10-06 from 001__elm20150116_033638__dat00.bin

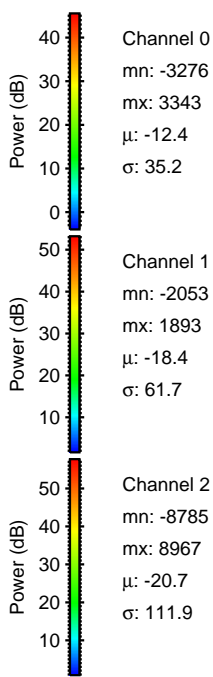
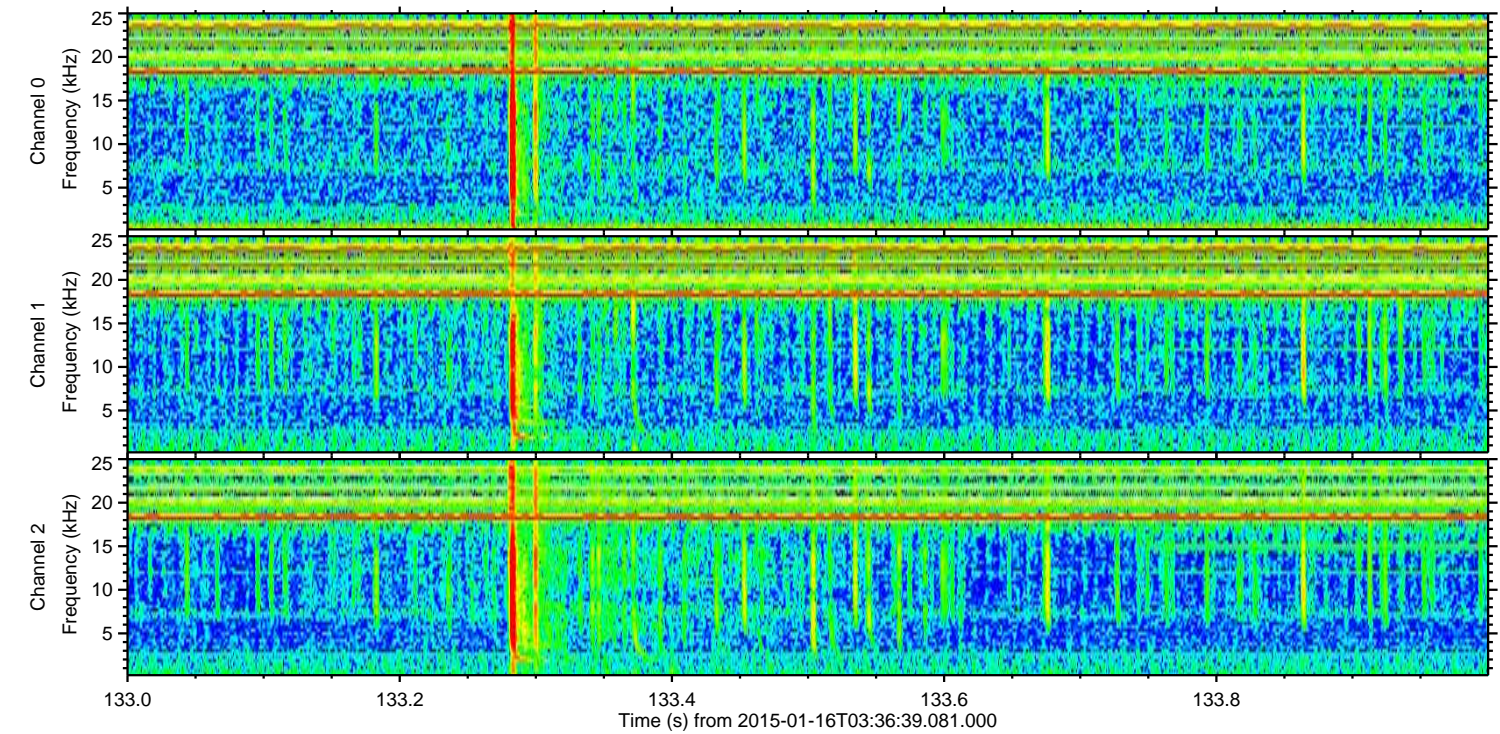
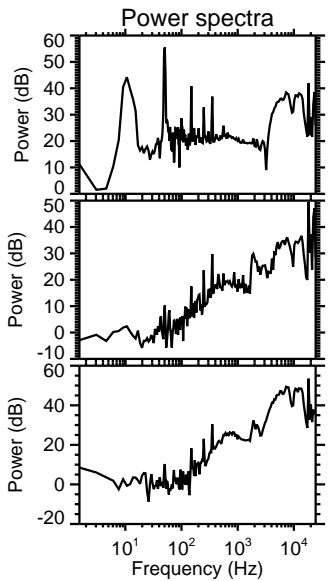
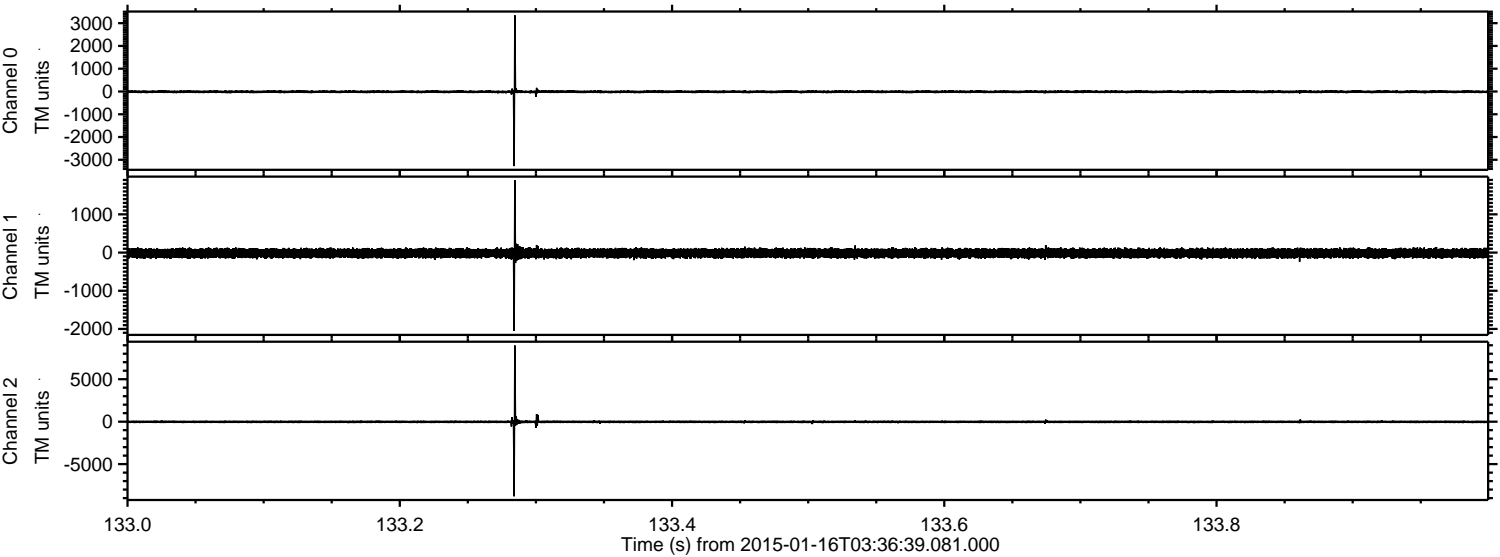

Processed Fri Jan 16 15:34:30 2015 by ELM ver.2012-10-06 from 001__elm20150116_033638__dat00.bin

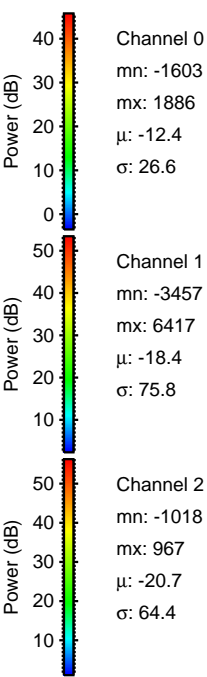
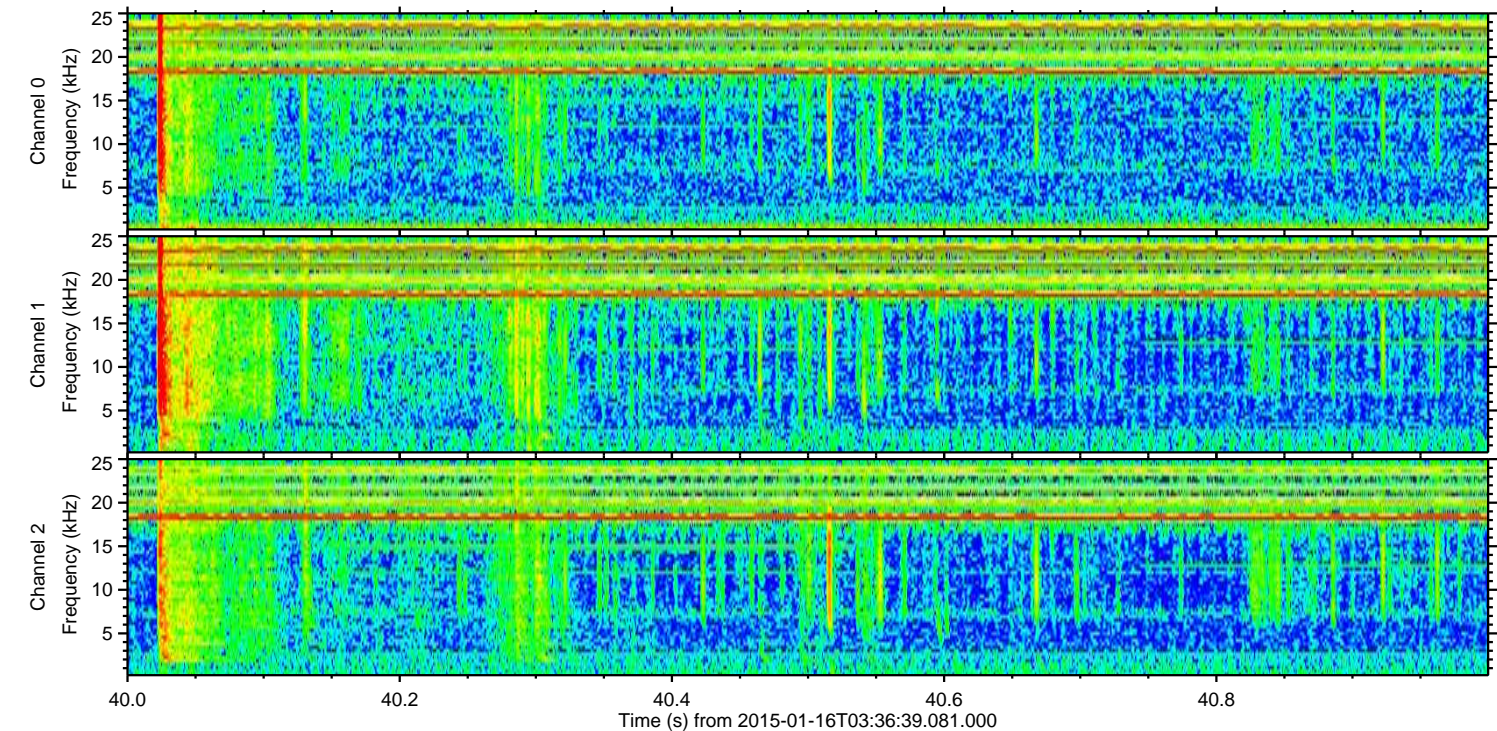
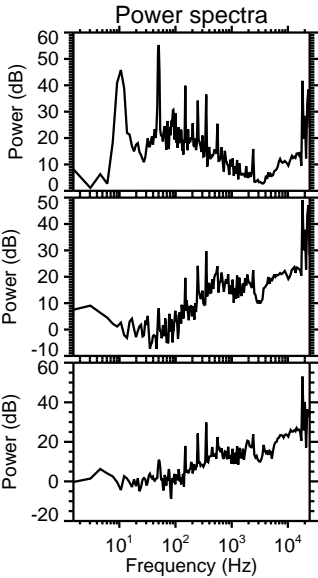
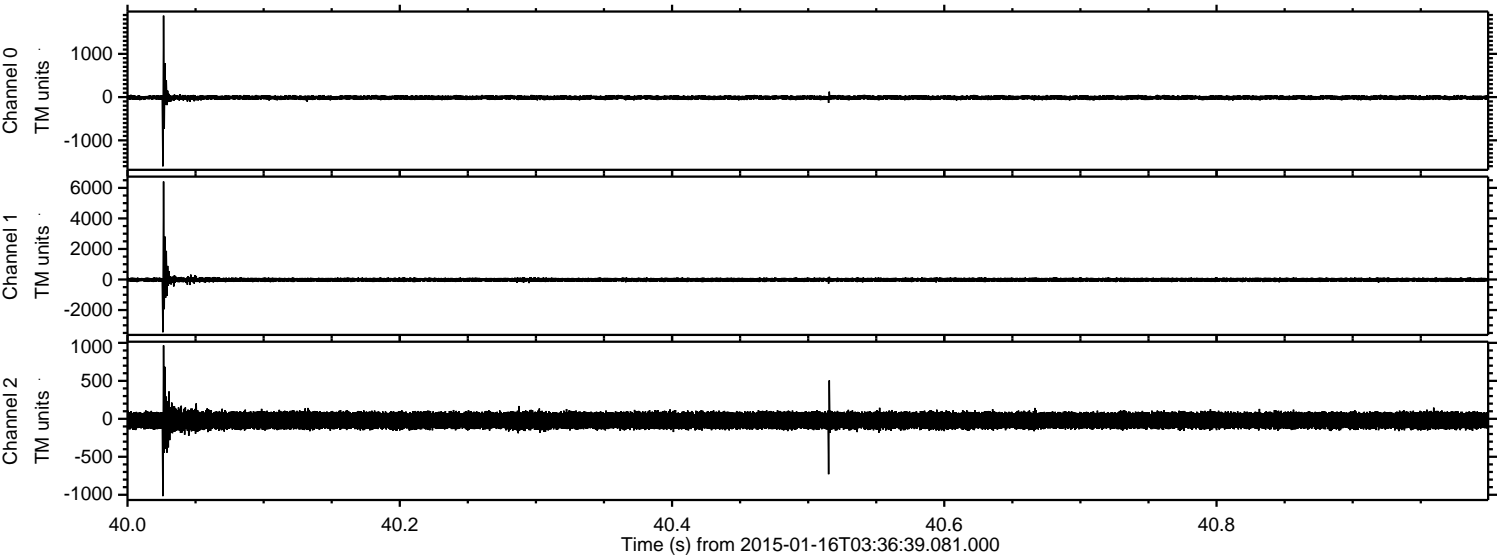

ELMAVAN 3D WAVEFORMS (Measured data sampled at 50 kHz) 49813 packets of 144 samples from 2015-01-16T03:36:39.081.000. Part 143/144

Processed Fri Jan 16 15:34:31 2015 by ELM ver.2012-10-06 from 001__elm20150116_033638__dat00.bin

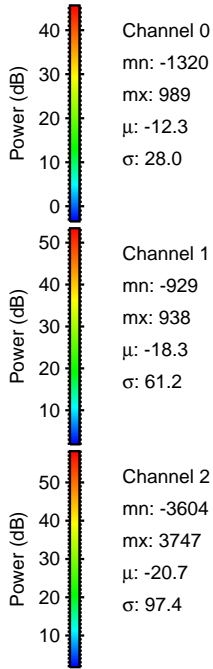
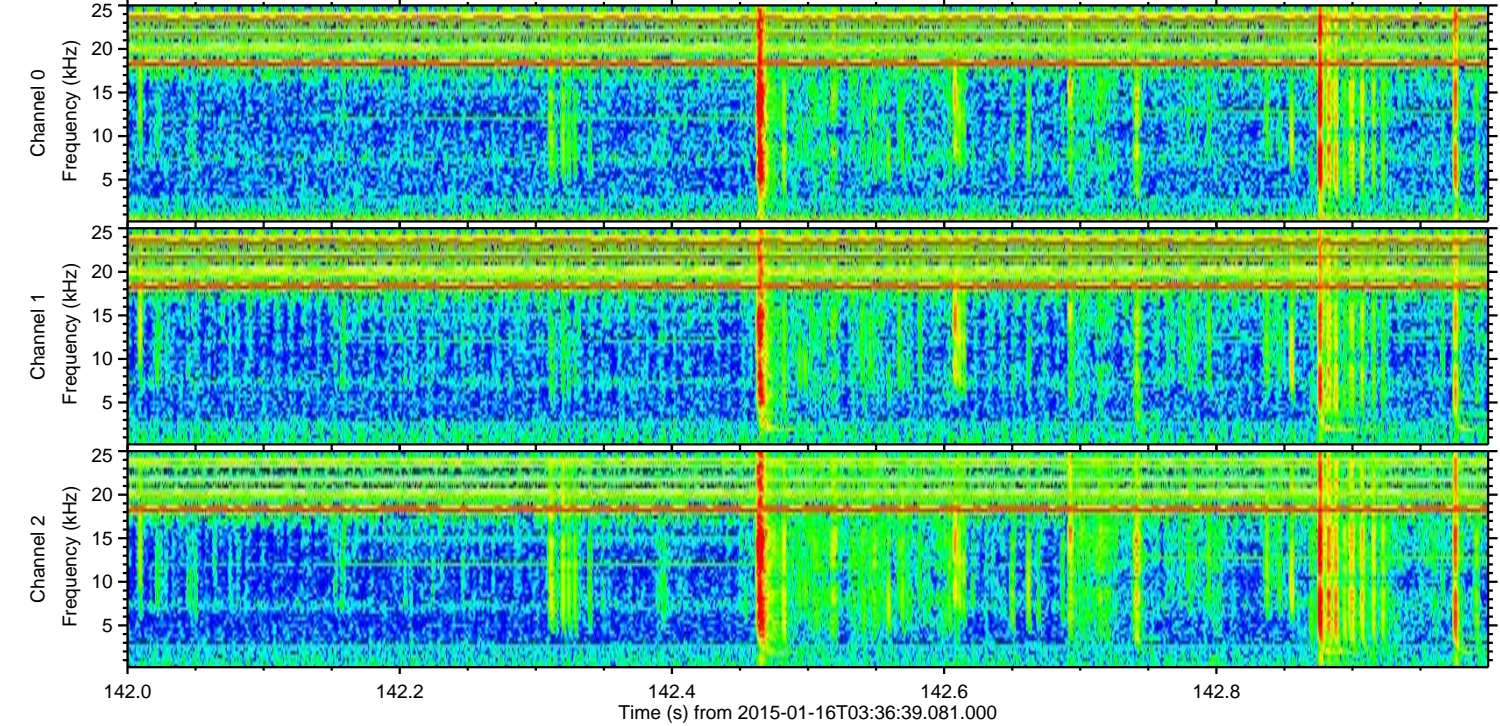
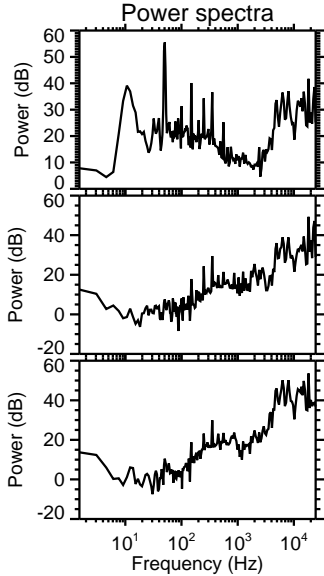
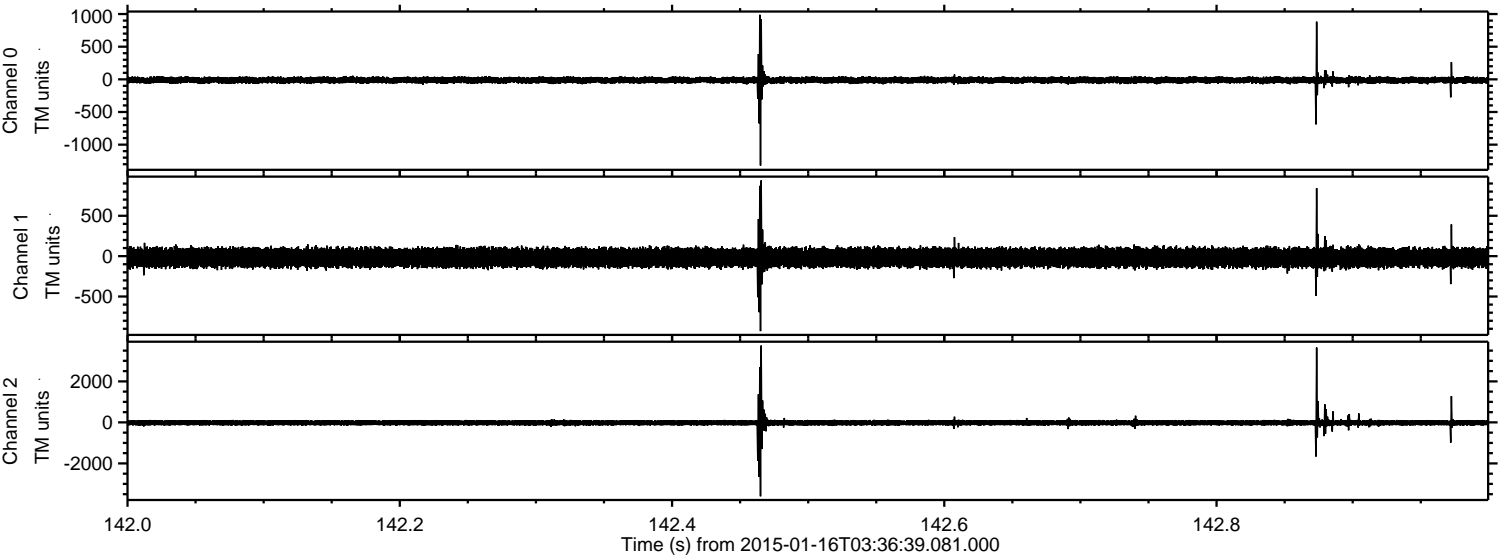

Channel 0
mn: -1320
mx: 989
 μ : -12.3
 σ : 28.0

Channel 1
mn: -929
mx: 938
 μ : -18.3
 σ : 61.2

Channel 2
mn: -3604
mx: 3747
 μ : -20.7
 σ : 97.4

Processed Fri Jan 16 15:34:32 2015 by ELM ver.2012-10-06 from 001__elm20150116_033638__dat00.bin

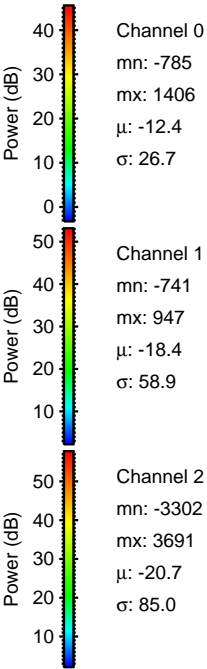
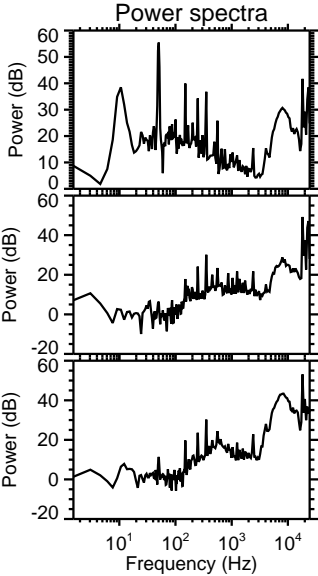
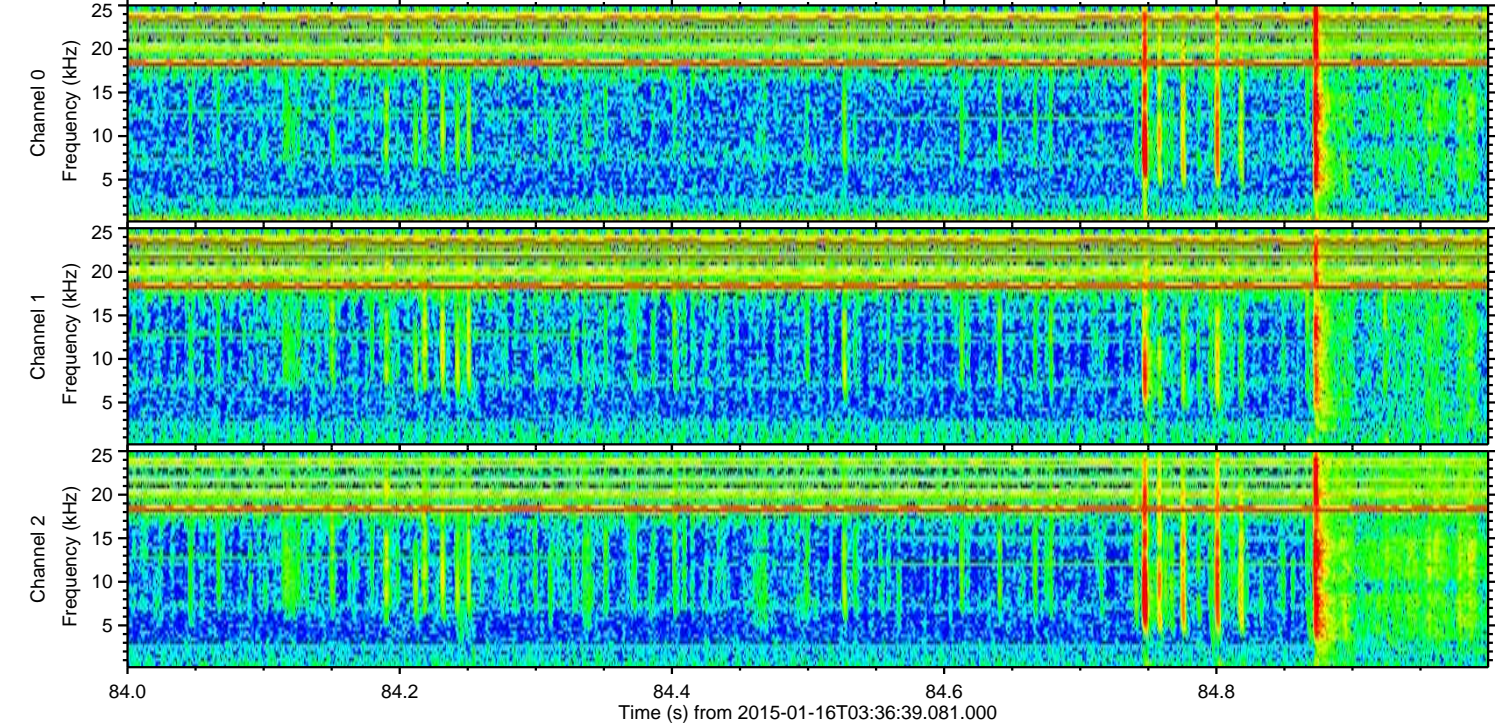
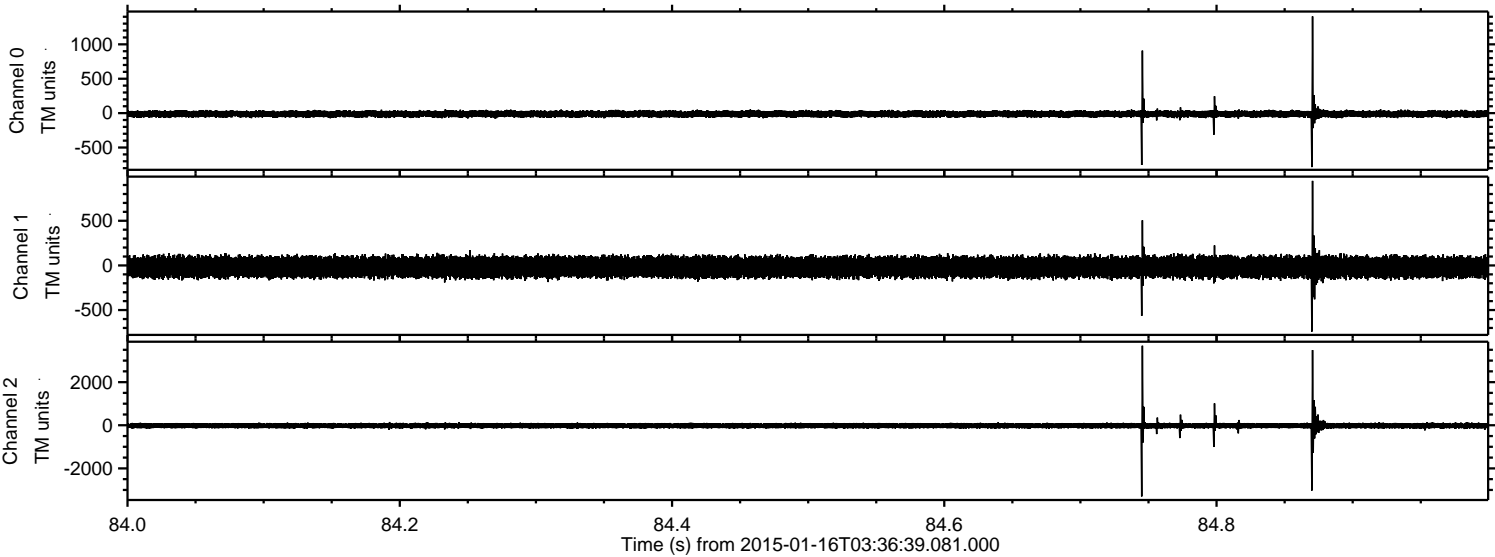

Processed Fri Jan 16 15:34:33 2015 by ELM ver.2012-10-06 from 001__elm20150116_033638__dat00.bin

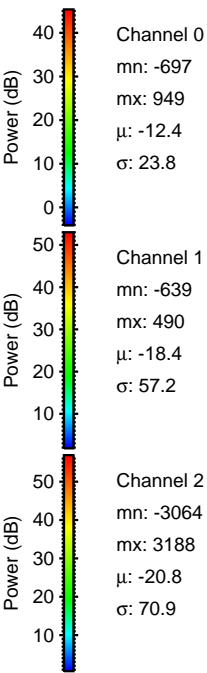
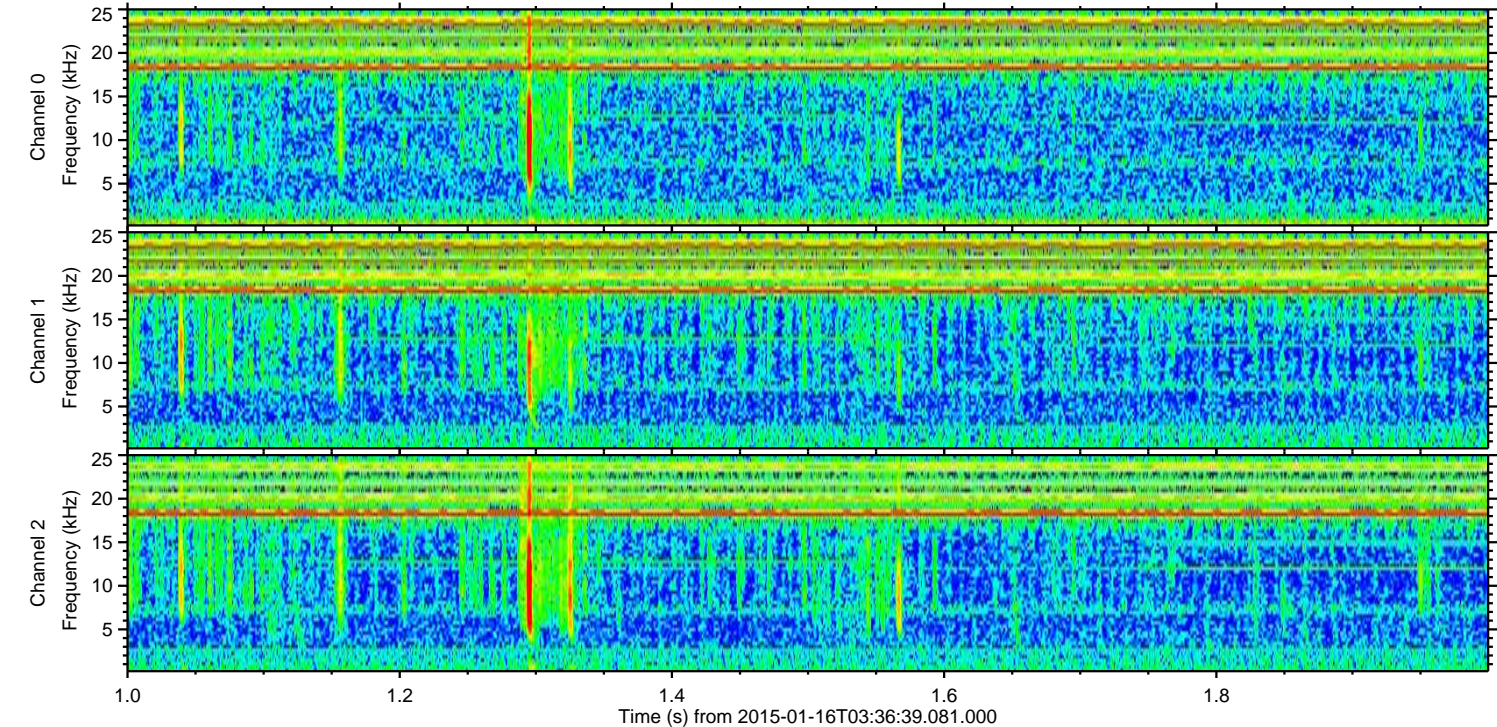
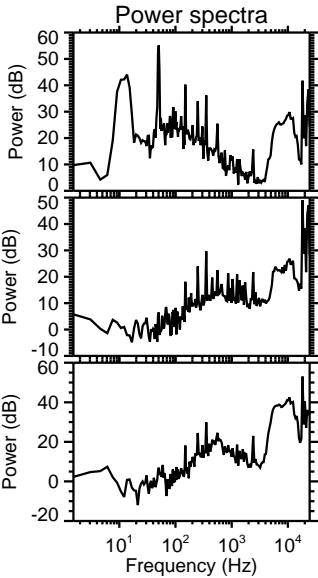
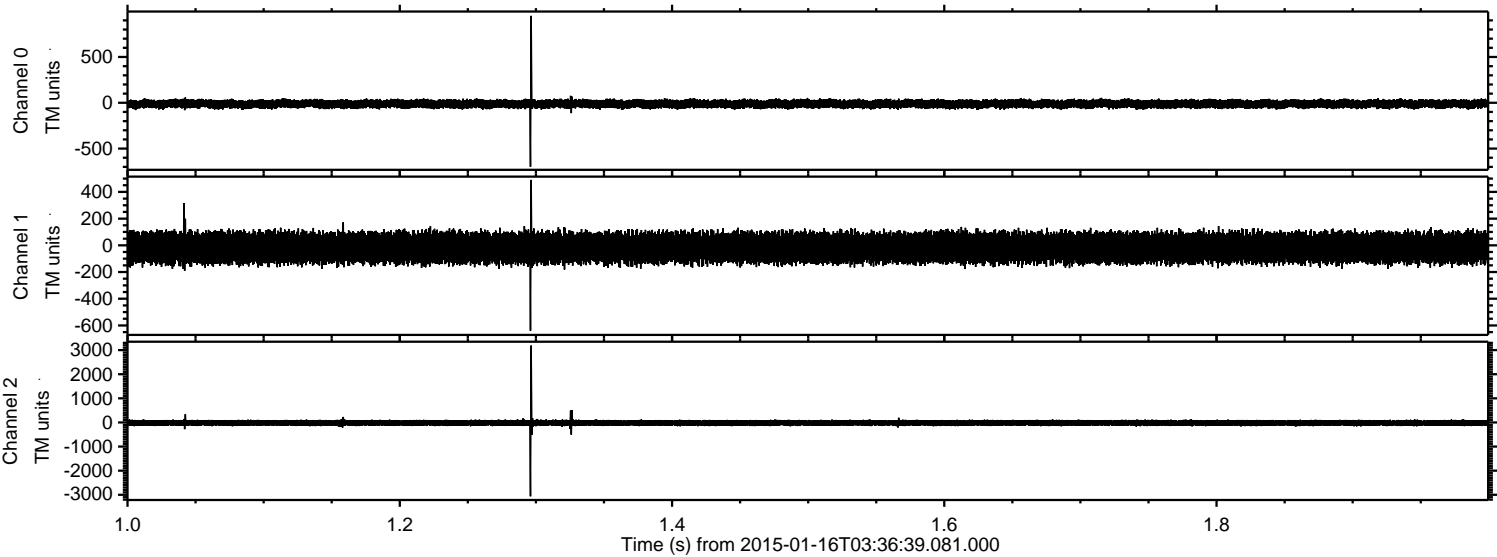

Processed Fri Jan 16 15:34:34 2015 by ELM ver.2012-10-06 from 001__elm20150116_033638__dat00.bin

