

ELMAVAN 3D WAVEFORMS (Measured data sampled at 50 kHz) 49811 packets of 144 samples from 2015-01-16T03:06:38.077.999.

Processed Fri Jan 16 15:19:56 2015 by ELM ver.2012-10-06 from 001__elm20150116_030637__dat00.bin

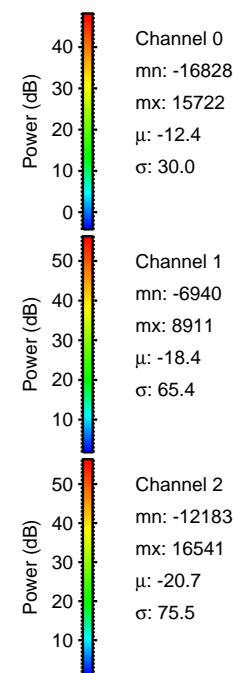
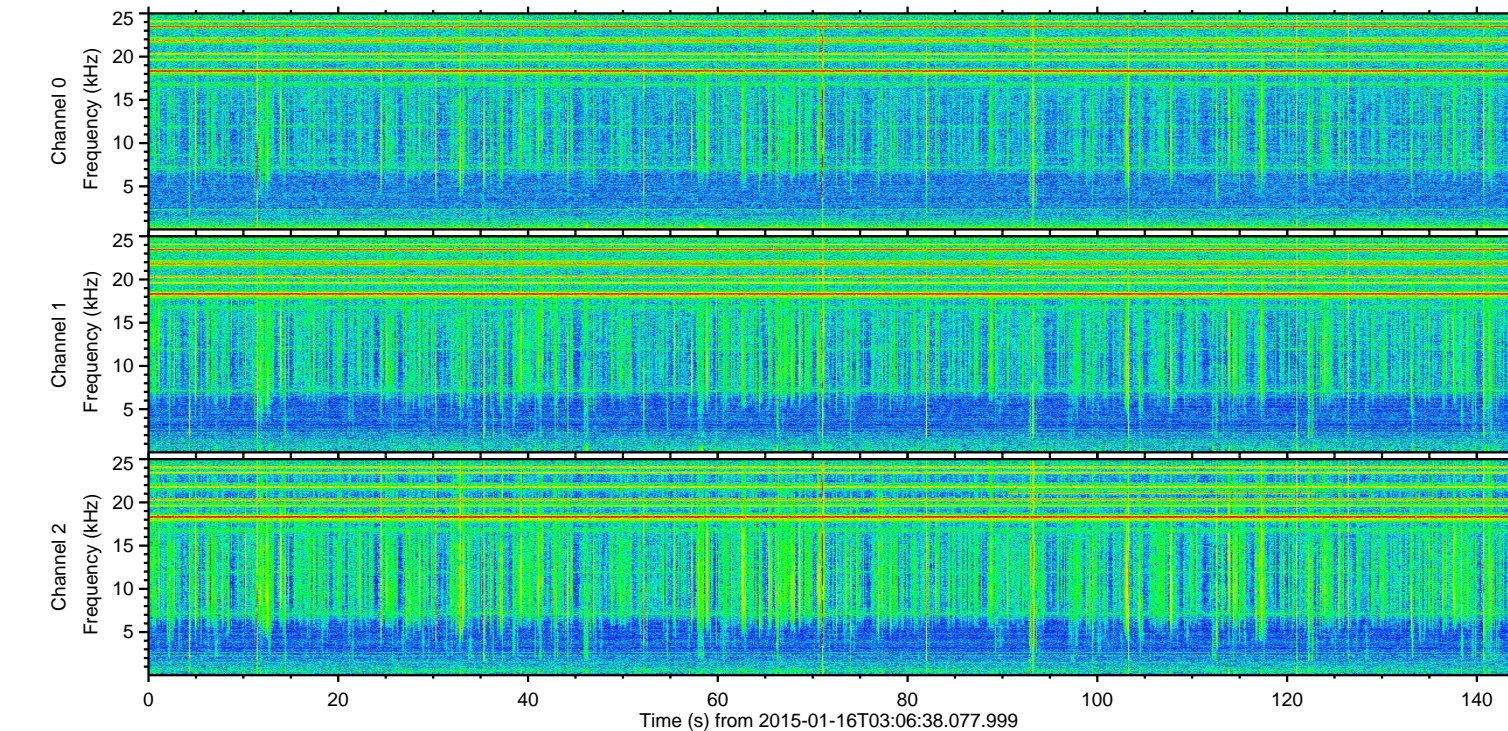
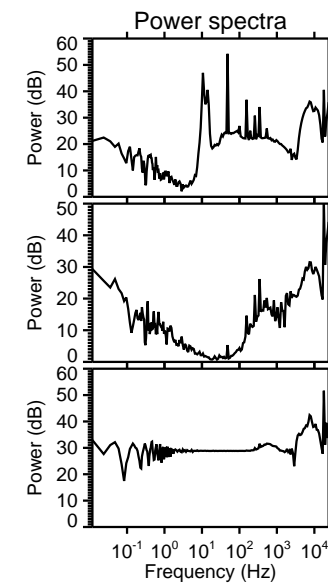
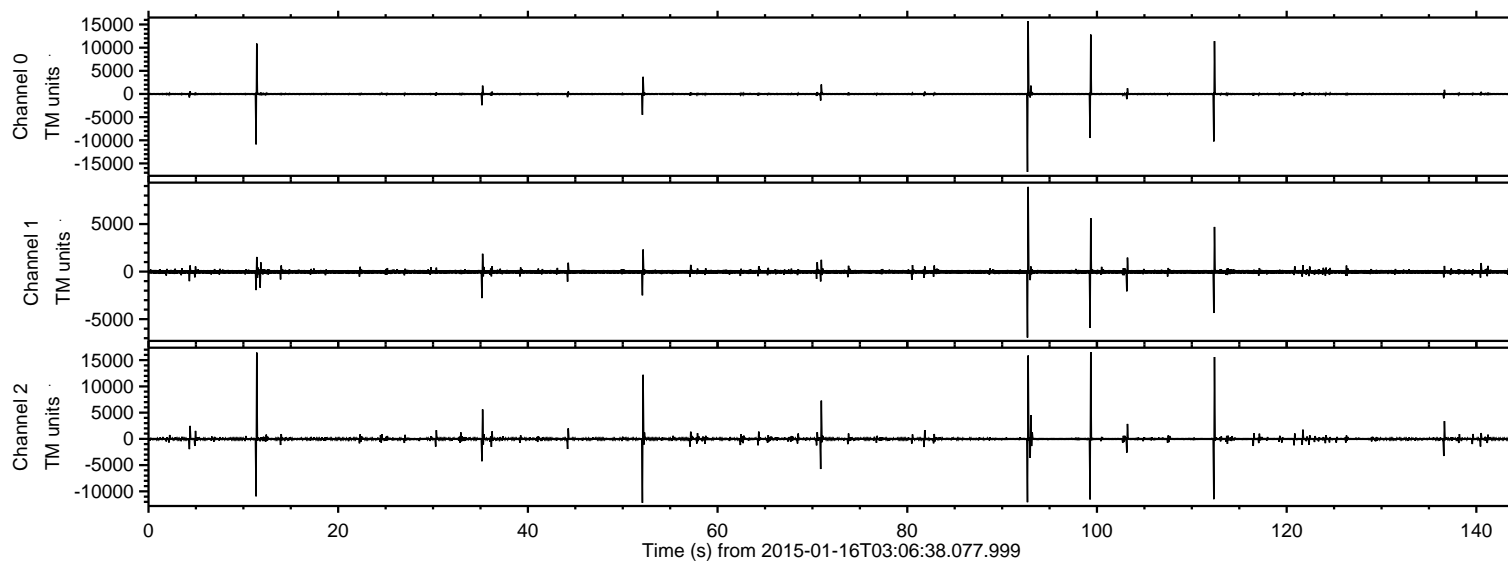

ELMAVAN 3D WAVEFORMS (Measured data sampled at 50 kHz) 49811 packets of 144 samples from 2015-01-16T03:06:38.077.999. Part 93/144

Processed Fri Jan 16 15:20:08 2015 by ELM ver.2012-10-06 from 001__elm20150116_030637__dat00.bin

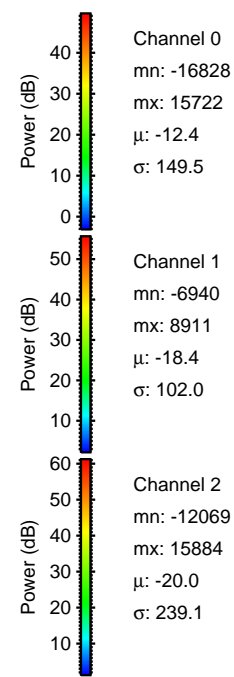
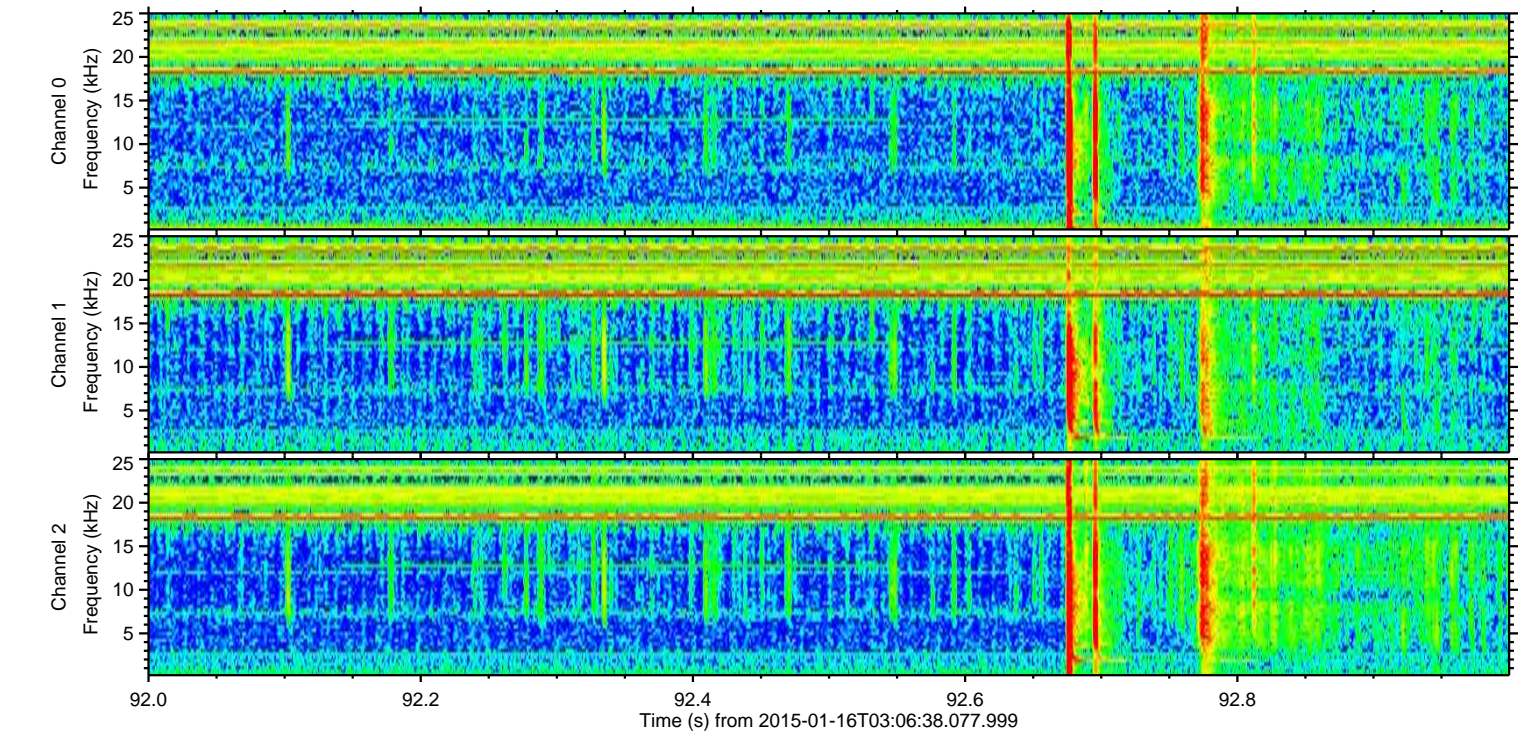
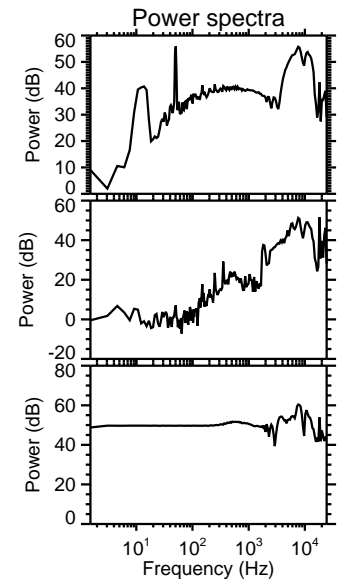
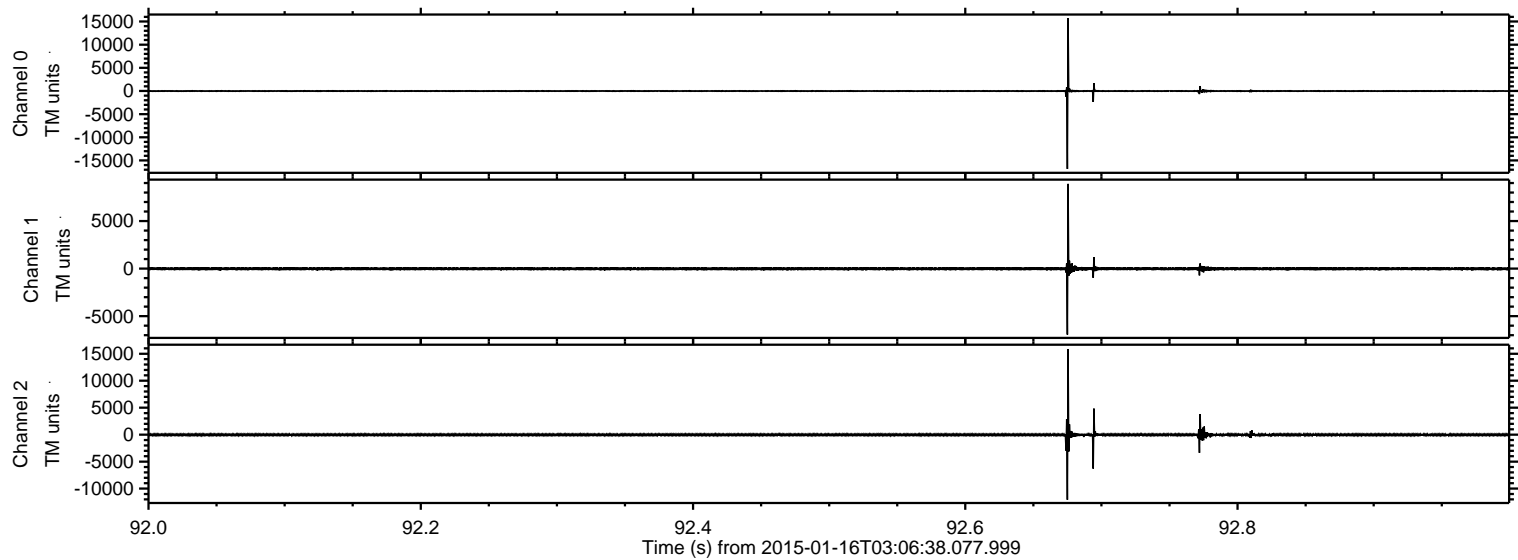

ELMAVAN 3D WAVEFORMS (Measured data sampled at 50 kHz) 49811 packets of 144 samples from 2015-01-16T03:06:38.077.999. Part 100/144

Processed Fri Jan 16 15:20:09 2015 by ELM ver.2012-10-06 from 001__elm20150116_030637__dat00.bin

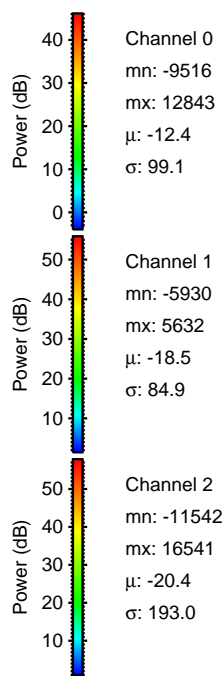
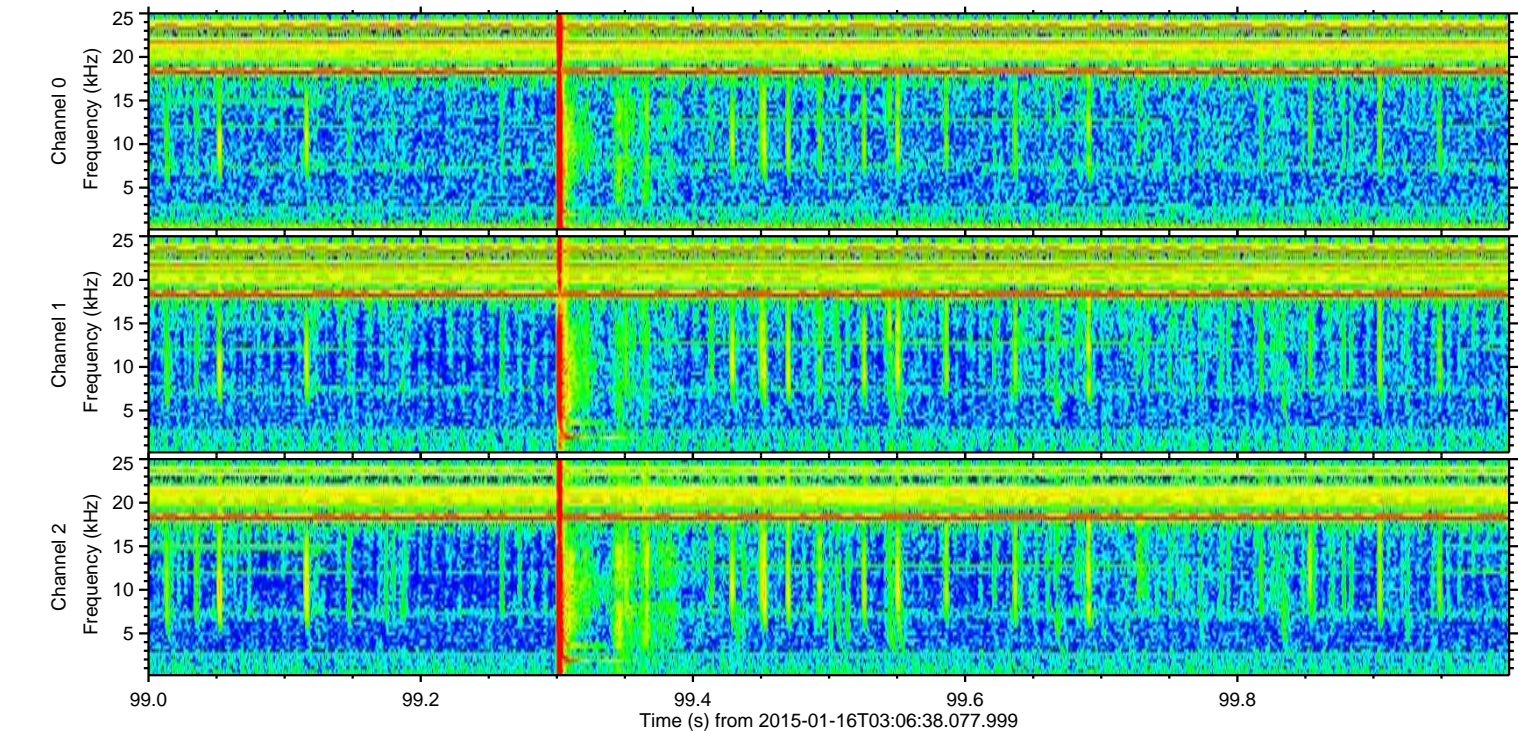
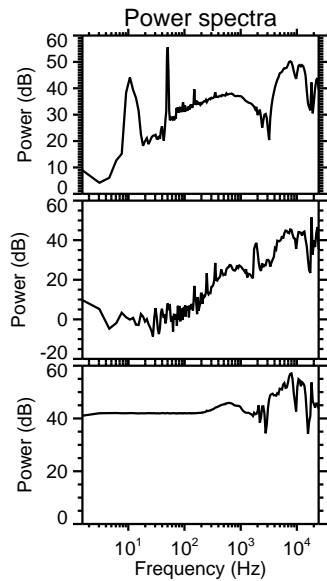
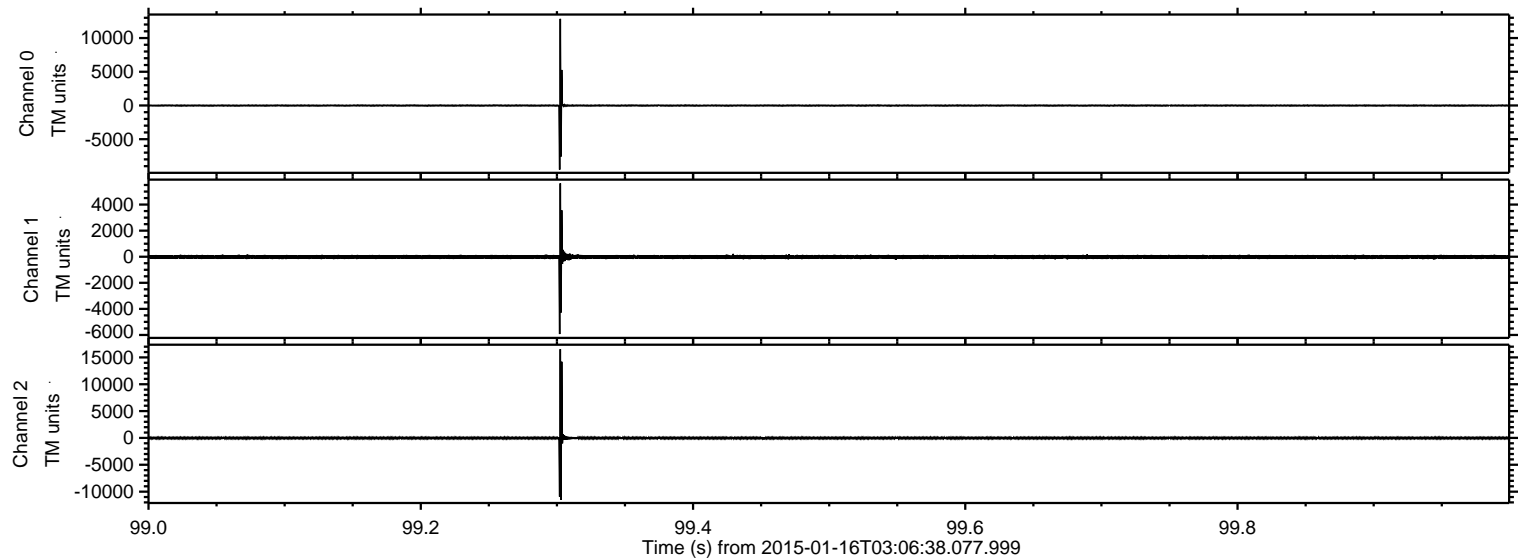

ELMAVAN 3D WAVEFORMS (Measured data sampled at 50 kHz) 49811 packets of 144 samples from 2015-01-16T03:06:38.077.999. Part 12/144

Processed Fri Jan 16 15:20:10 2015 by ELM ver.2012-10-06 from 001__elm20150116_030637__dat00.bin

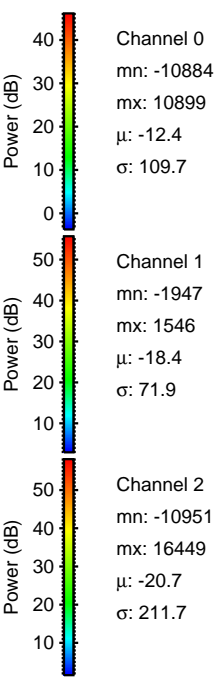
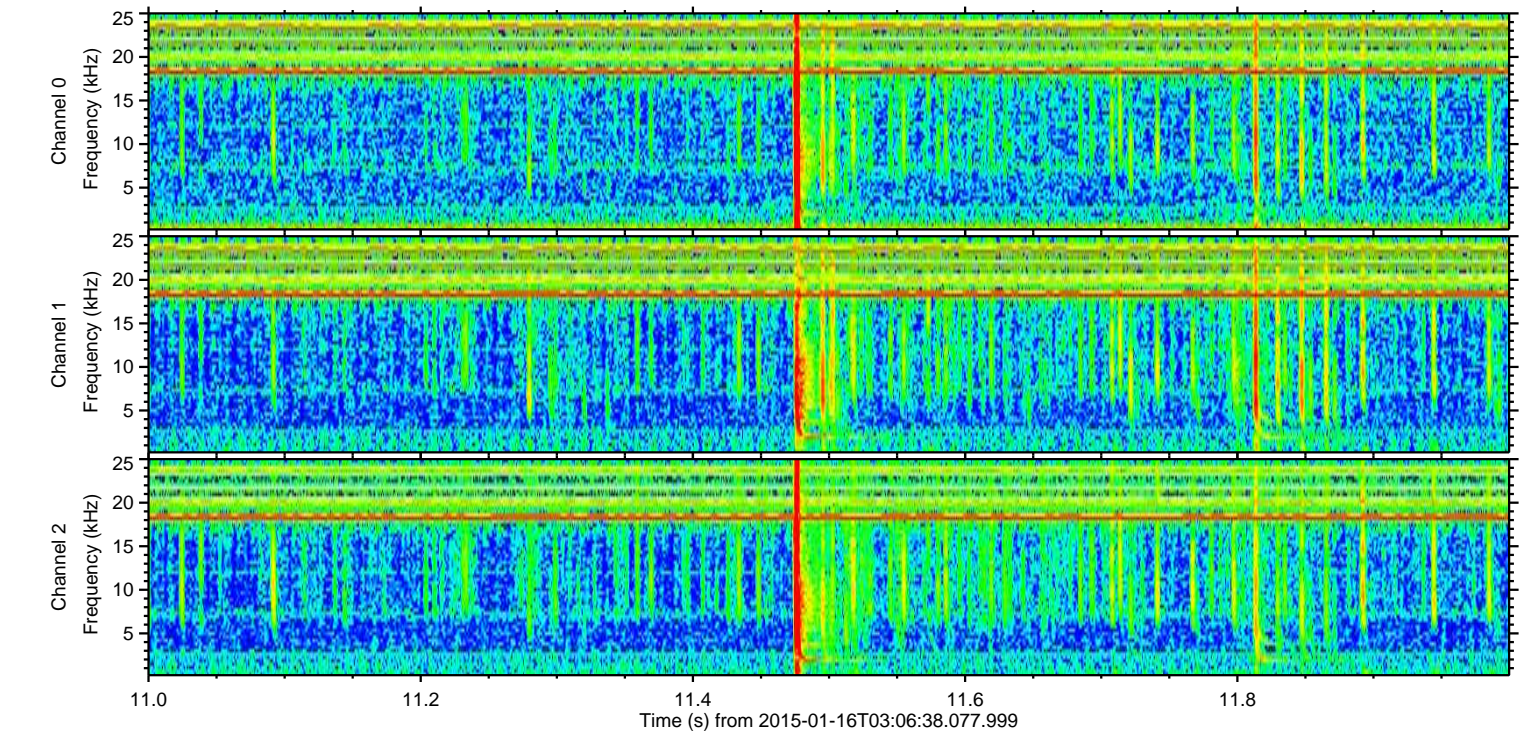
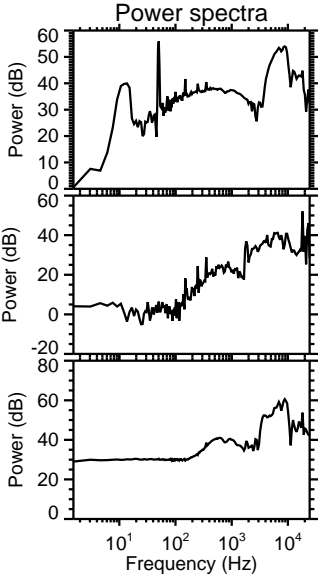
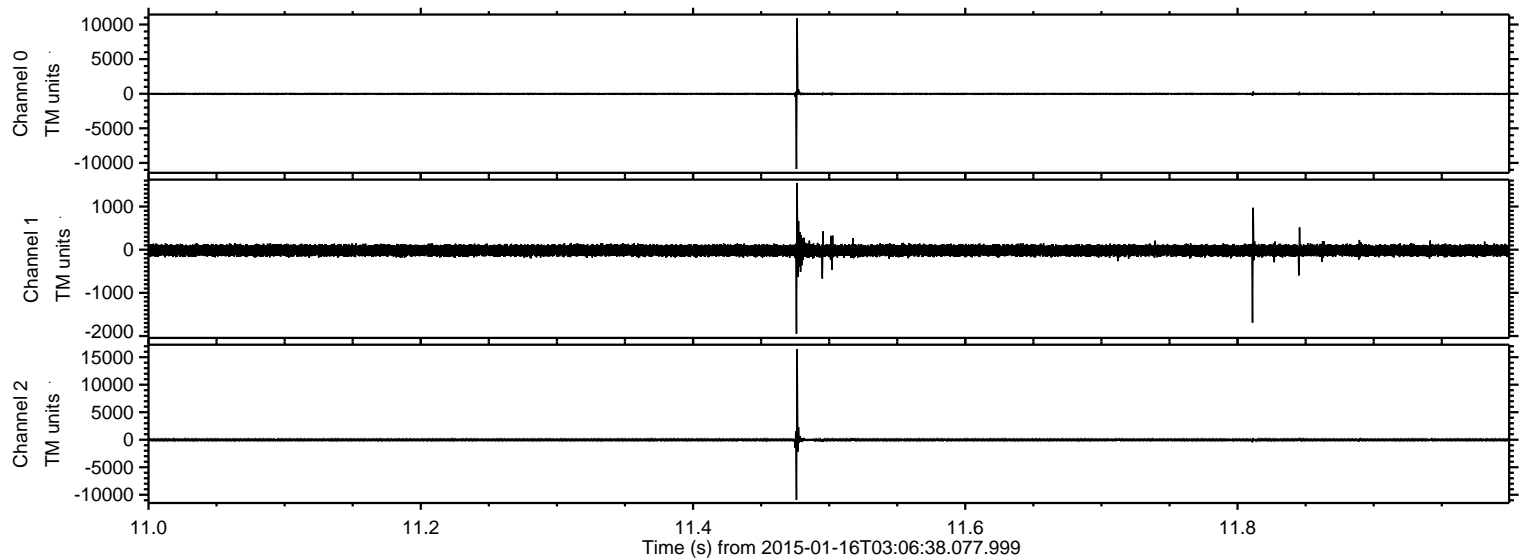

ELMAVAN 3D WAVEFORMS (Measured data sampled at 50 kHz) 49811 packets of 144 samples from 2015-01-16T03:06:38.077.999. Part 113/144

Processed Fri Jan 16 15:20:11 2015 by ELM ver.2012-10-06 from 001__elm20150116_030637__dat00.bin

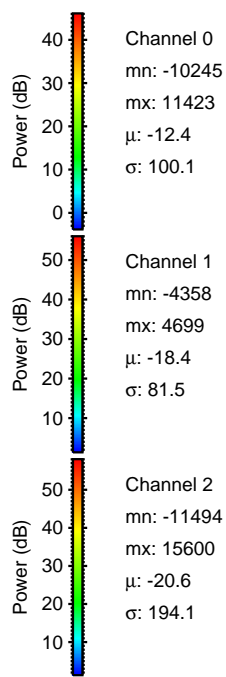
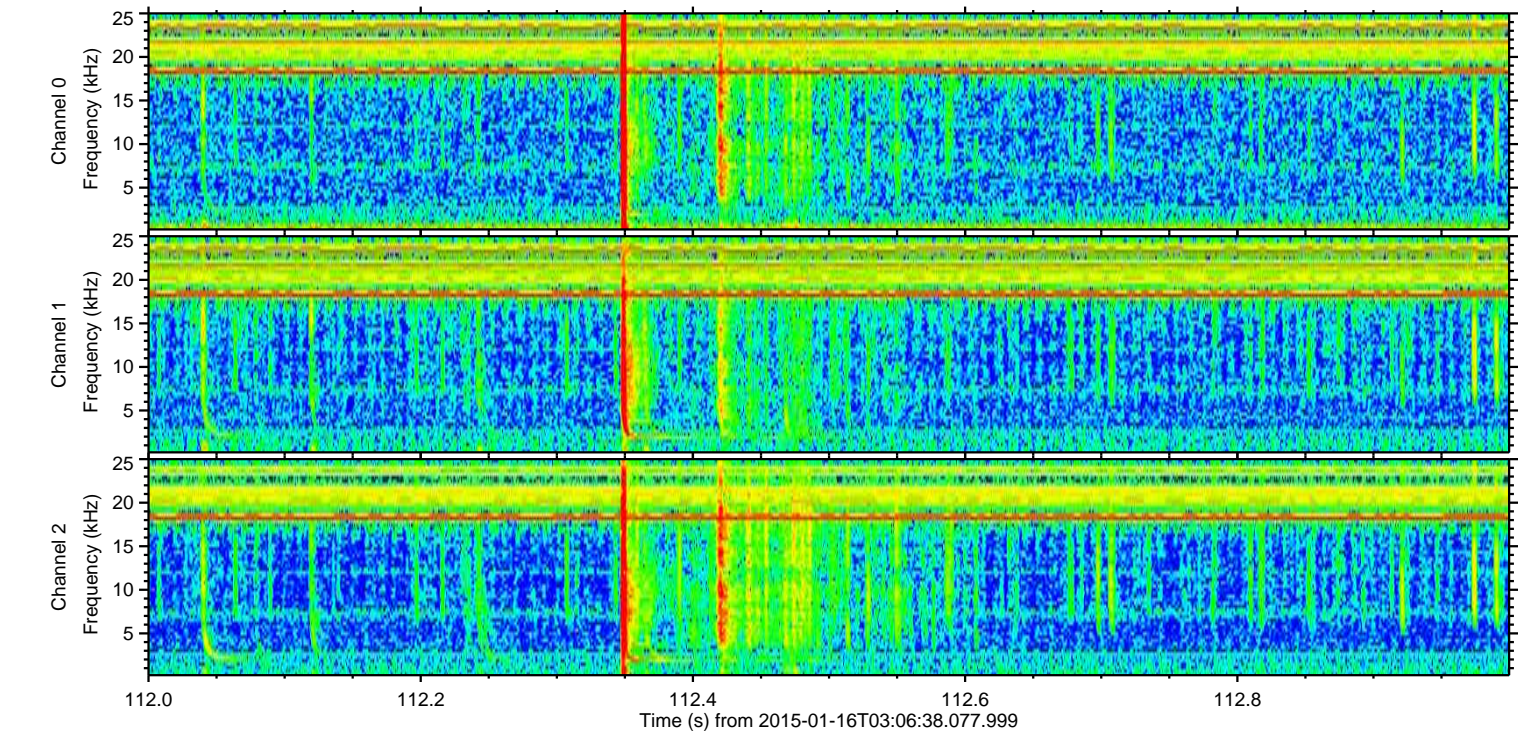
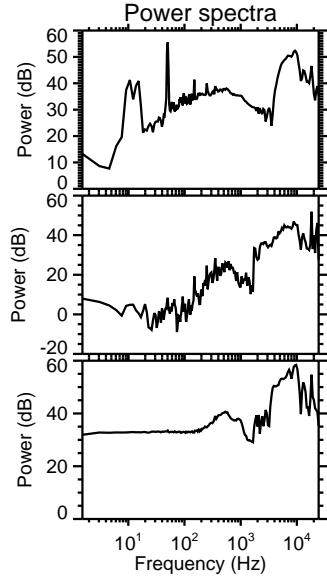
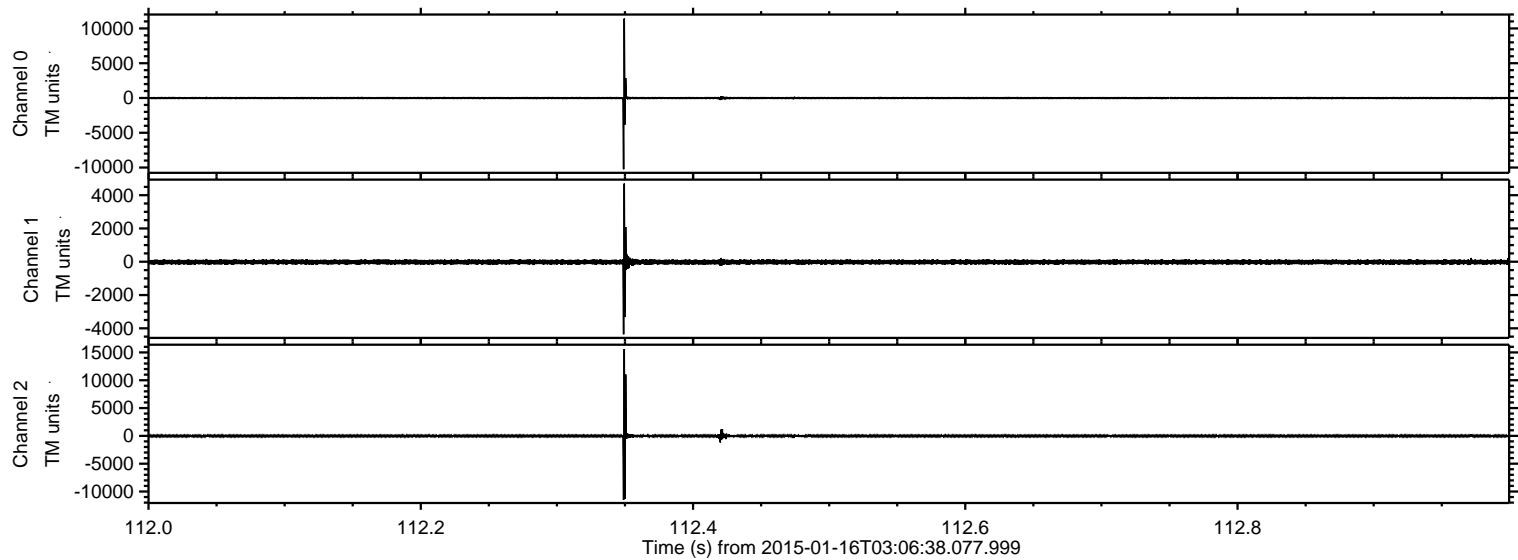

Processed Fri Jan 16 15:20:12 2015 by ELM ver.2012-10-06 from 001__elm20150116_030637__dat00.bin

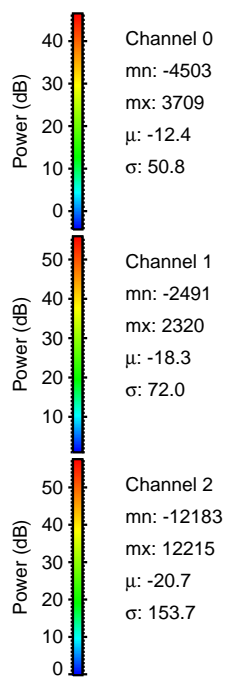
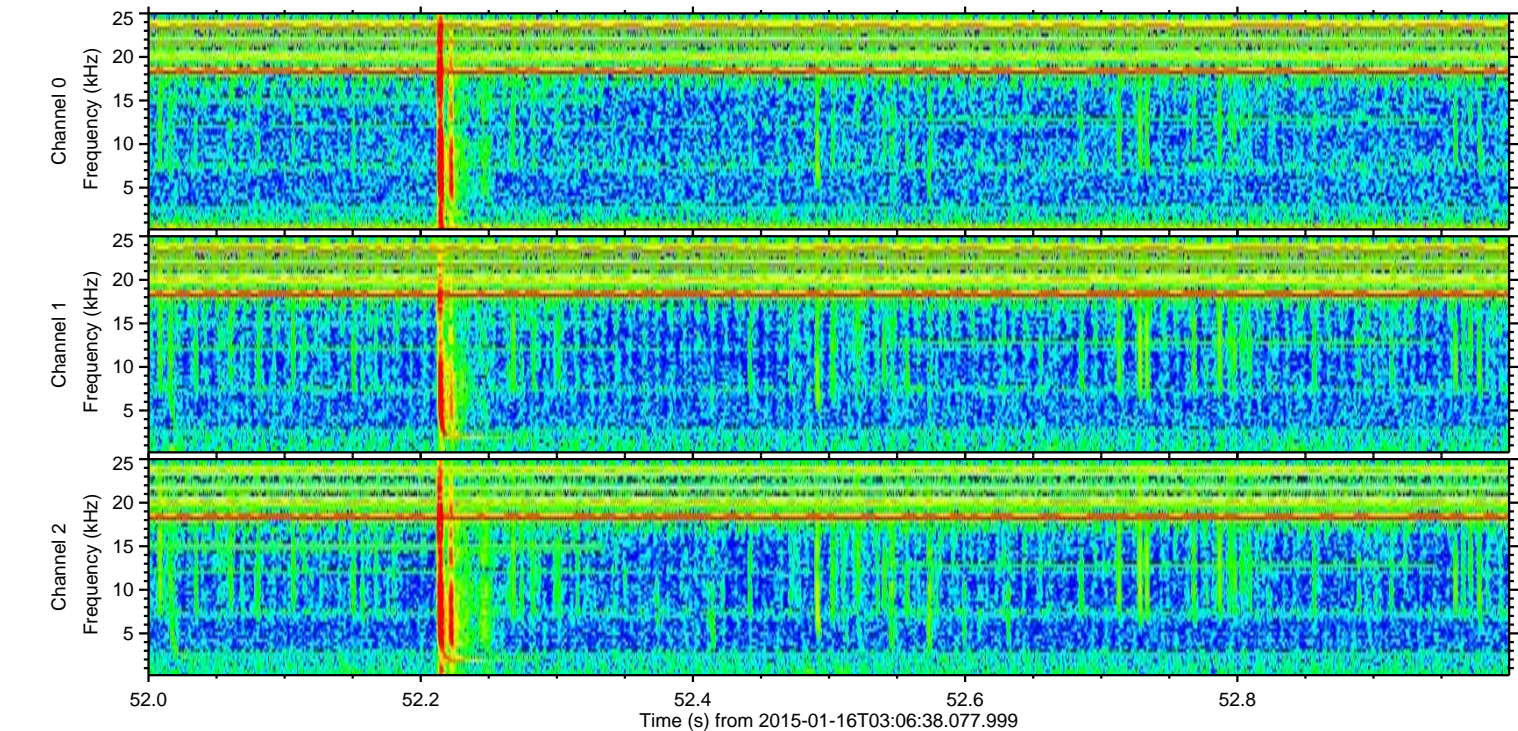
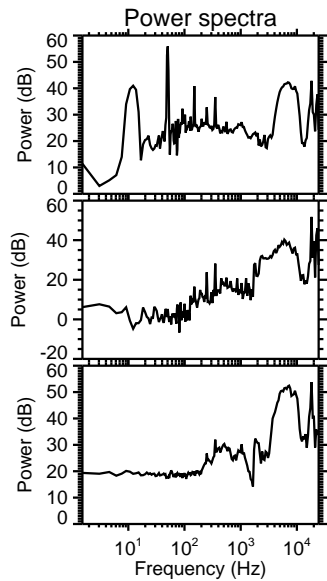
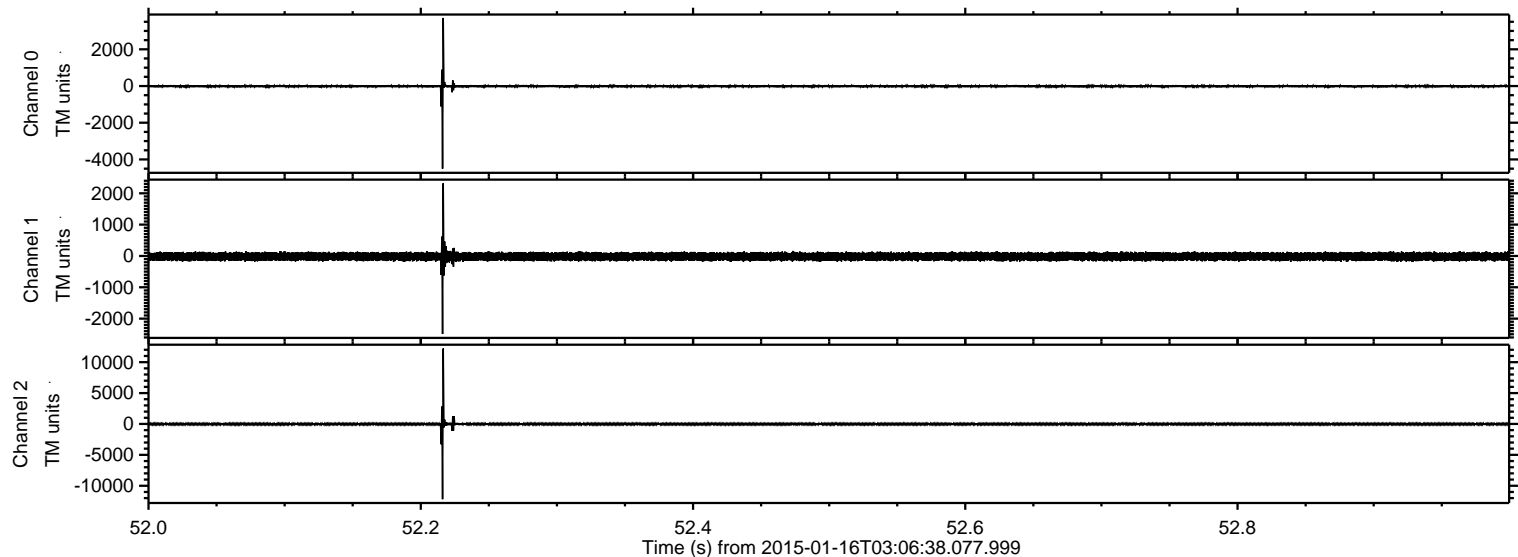

Processed Fri Jan 16 15:20:13 2015 by ELM ver.2012-10-06 from 001__elm20150116_030637__dat00.bin

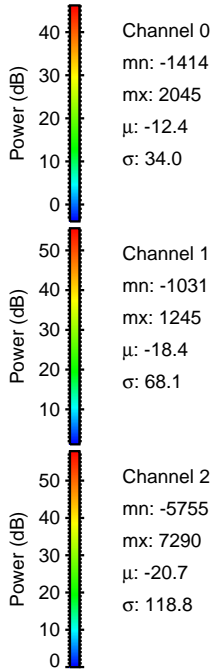
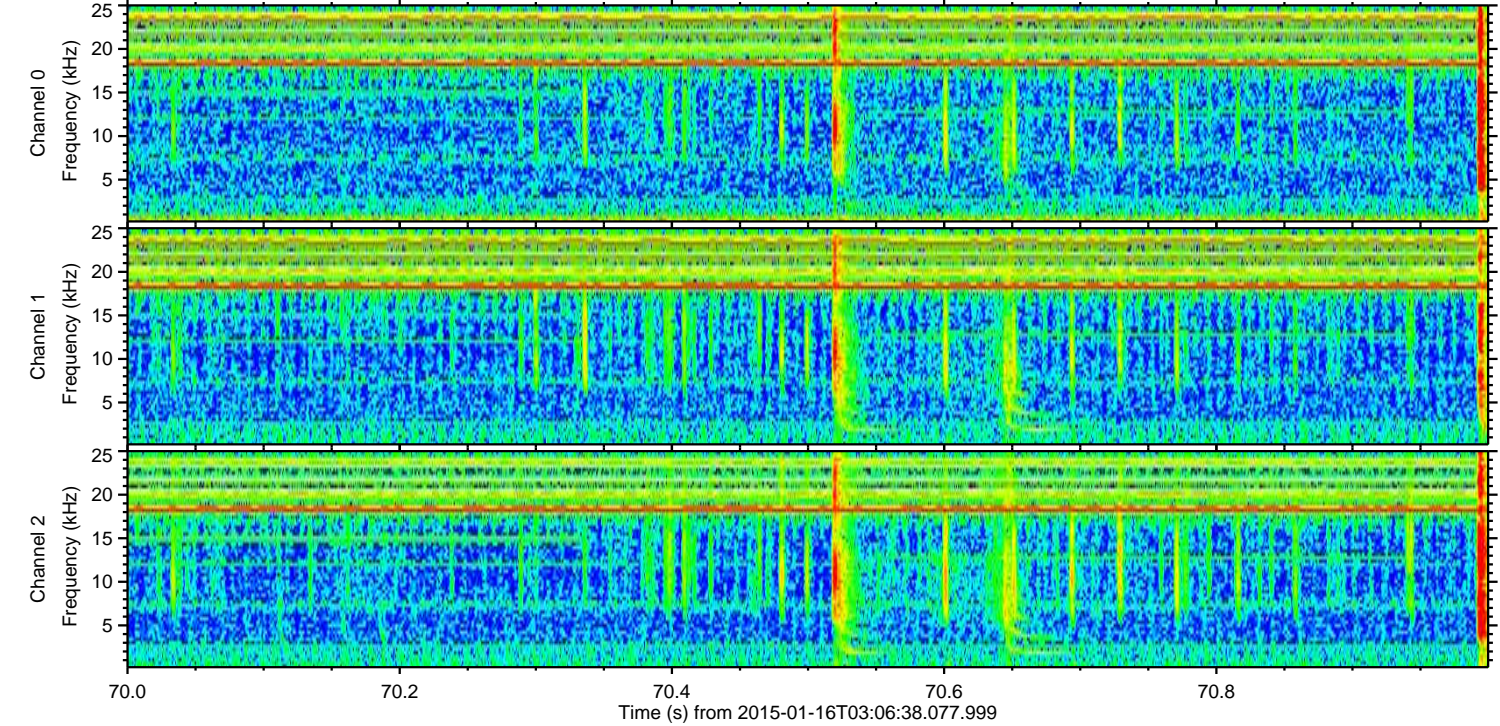
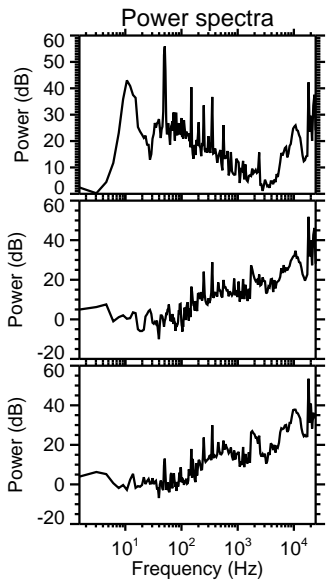
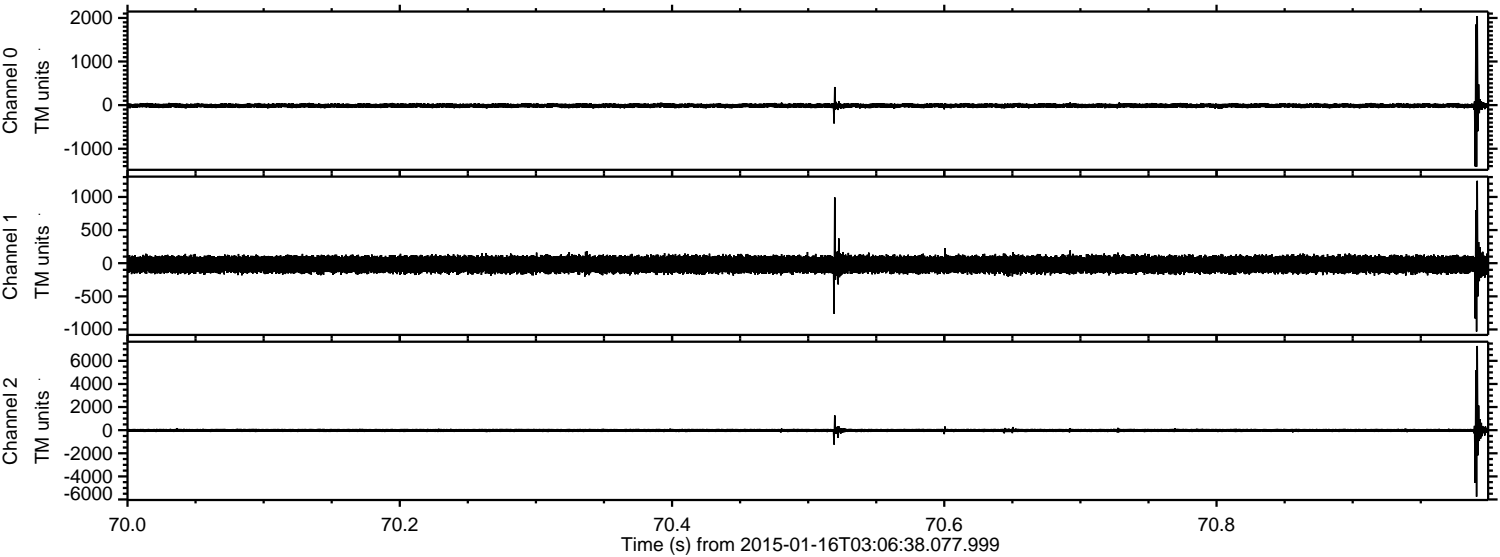

Processed Fri Jan 16 15:20:14 2015 by ELM ver.2012-10-06 from 001__elm20150116_030637__dat00.bin

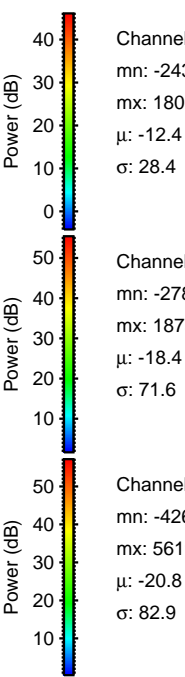
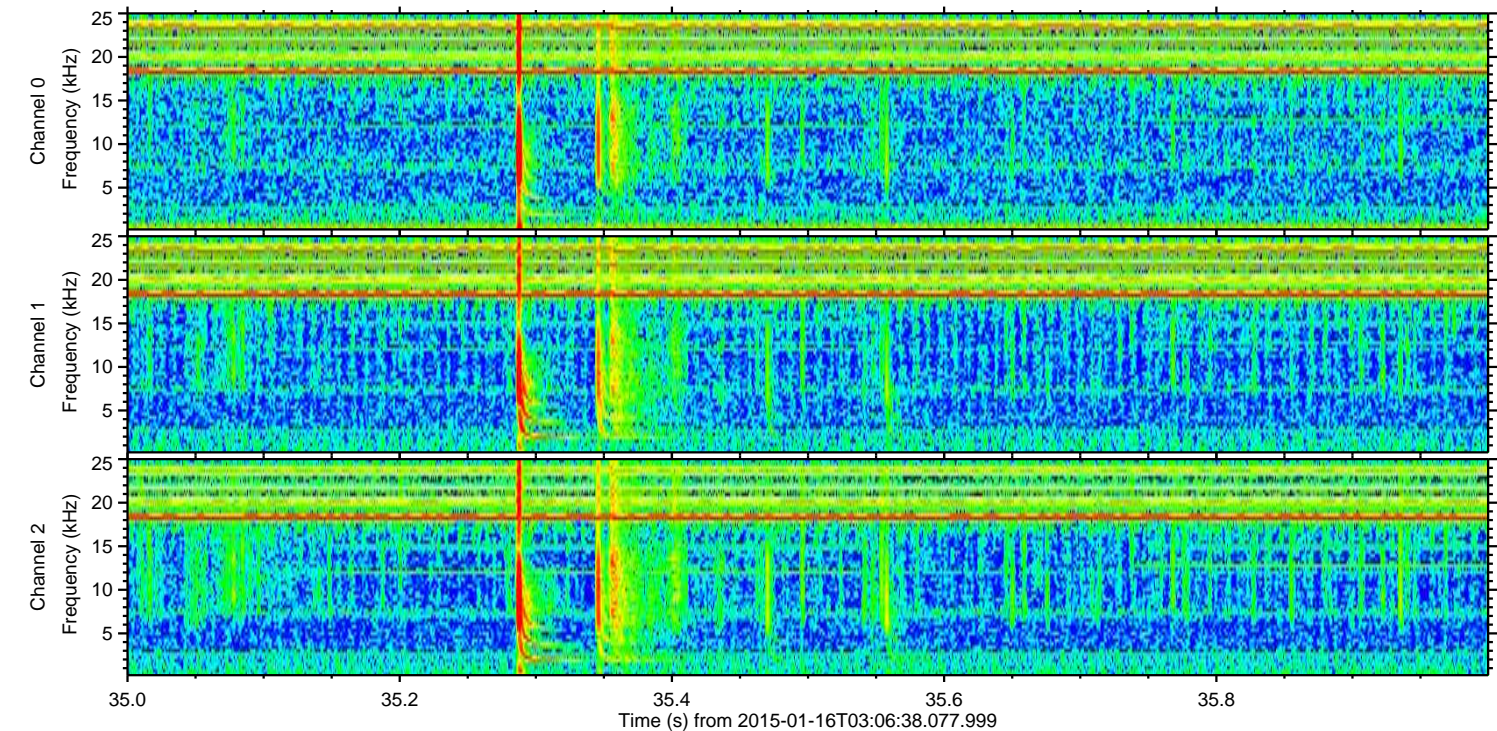
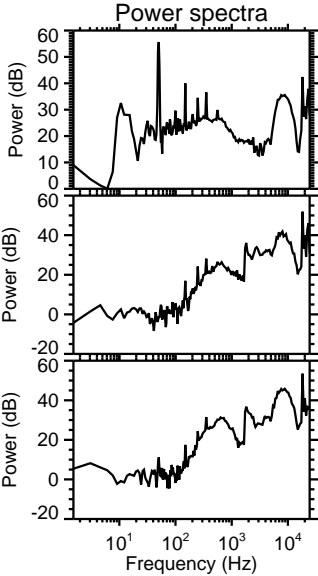
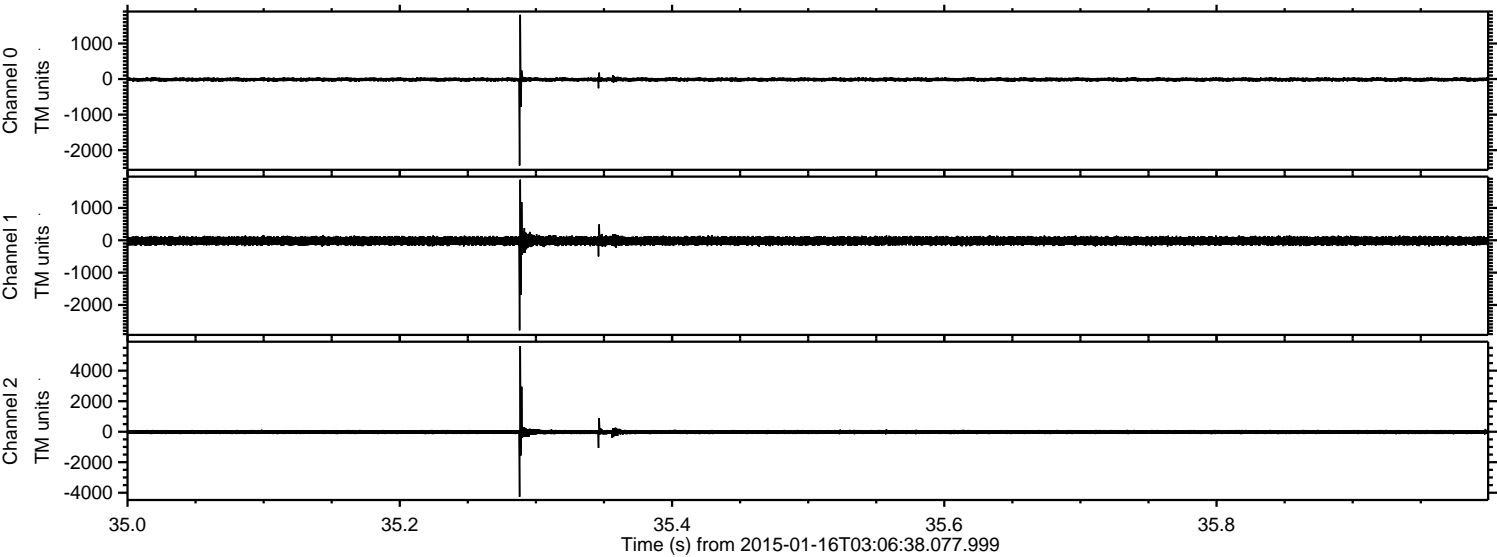

Channel 0
mn: -2431
mx: 1809
μ: -12.4
σ: 28.4

Channel 1
mn: -2787
mx: 1875
μ: -18.4
σ: 71.6

Channel 2
mn: -4263
mx: 5619
μ: -20.8
σ: 82.9

Processed Fri Jan 16 15:20:15 2015 by ELM ver.2012-10-06 from 001__elm20150116_030637__dat00.bin

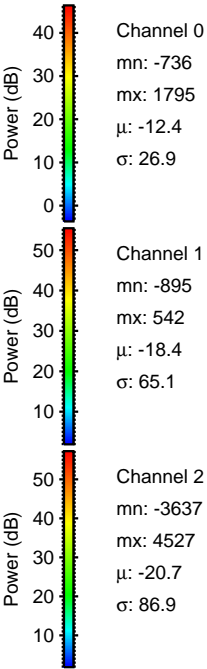
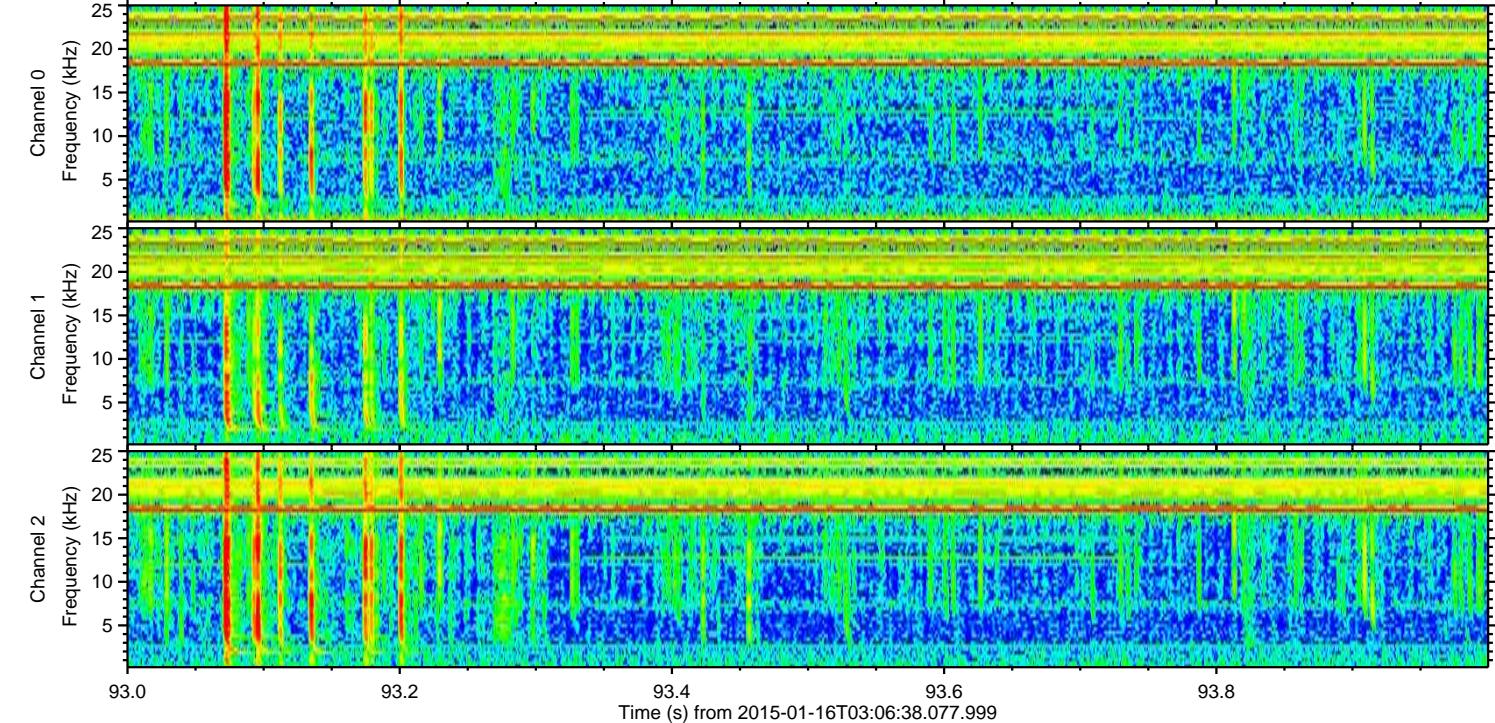
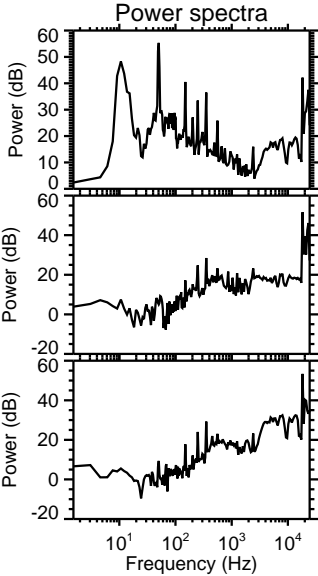
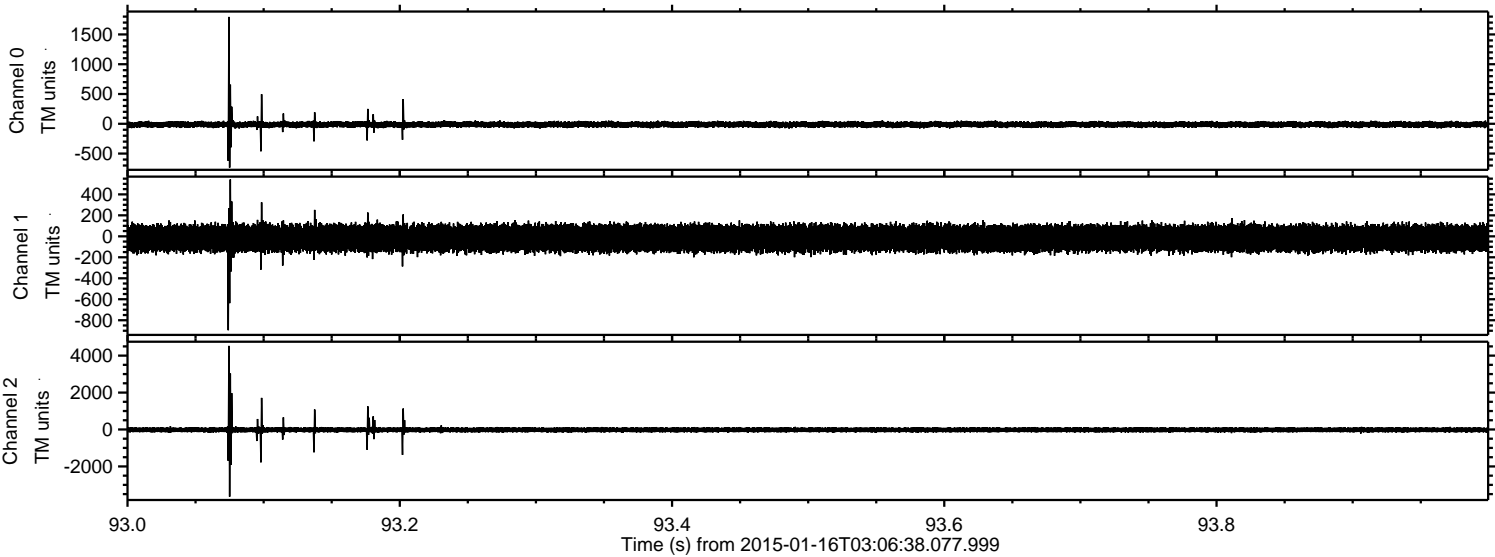

ELMAVAN 3D WAVEFORMS (Measured data sampled at 50 kHz) 49811 packets of 144 samples from 2015-01-16T03:06:38.077.999. Part 137/144

Processed Fri Jan 16 15:20:16 2015 by ELM ver.2012-10-06 from 001__elm20150116_030637__dat00.bin

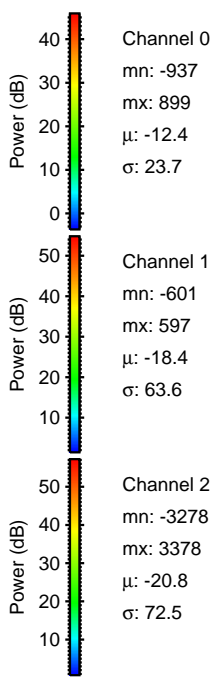
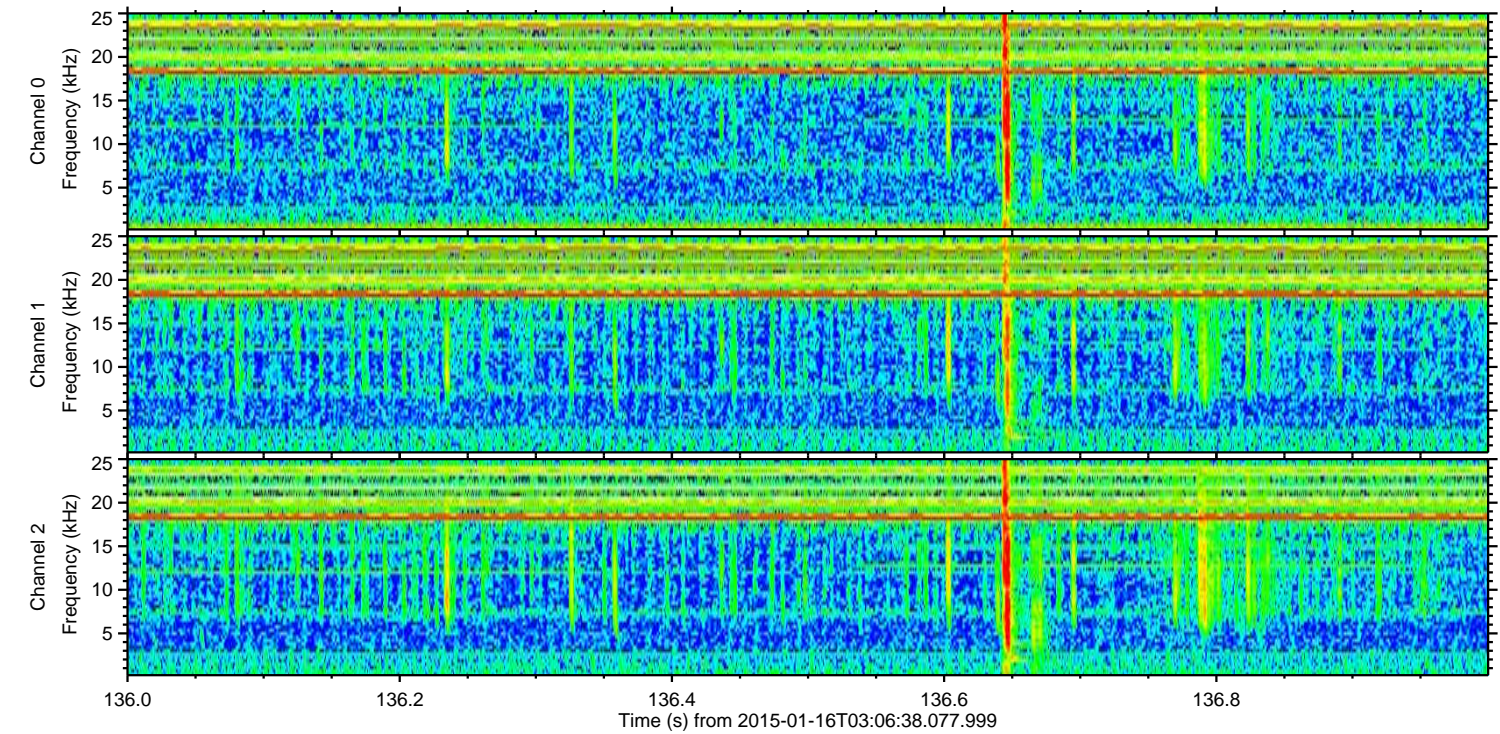
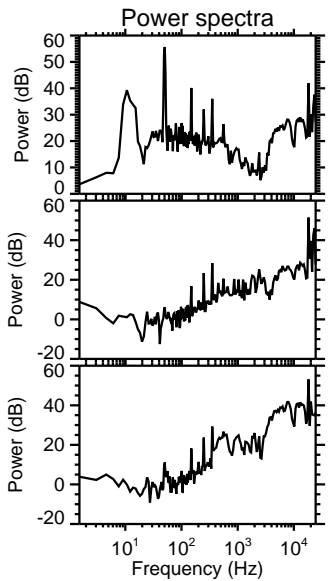
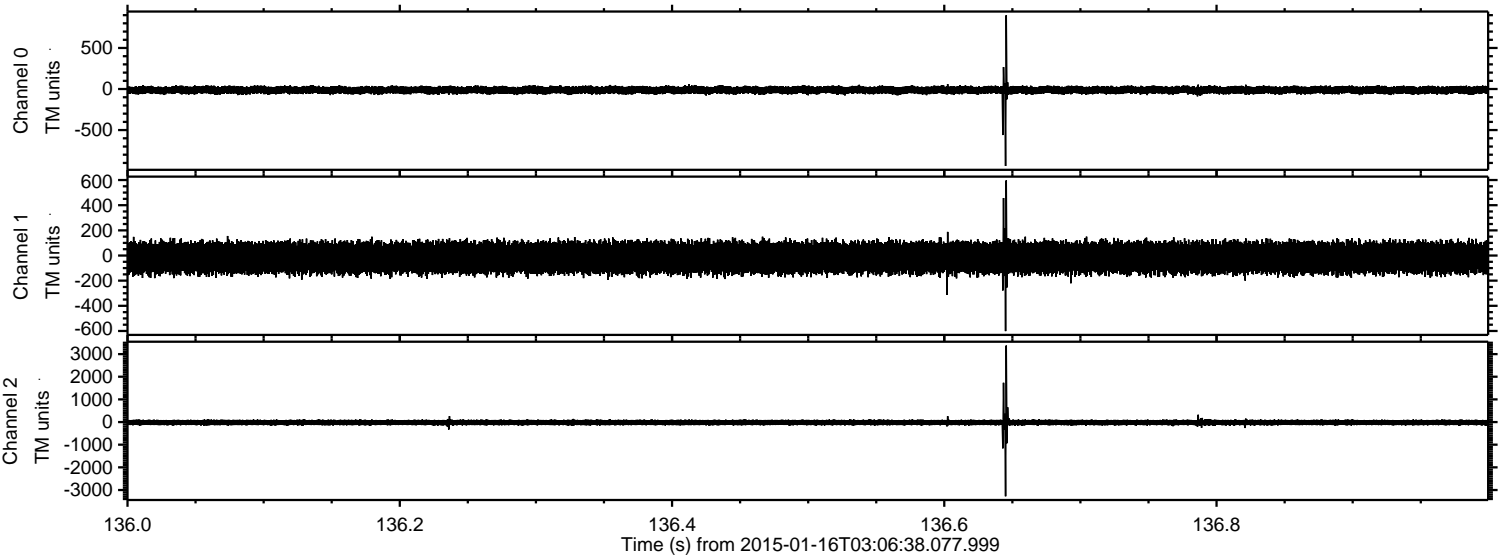

Channel 0
mn: -937
mx: 899
 μ : -12.4
 σ : 23.7

Channel 1
mn: -601
mx: 597
 μ : -18.4
 σ : 63.6

Channel 2
mn: -3278
mx: 3378
 μ : -20.8
 σ : 72.5

ELMAVAN 3D WAVEFORMS (Measured data sampled at 50 kHz) 49811 packets of 144 samples from 2015-01-16T03:06:38.077.999. Part 76/144

Processed Fri Jan 16 15:20:17 2015 by ELM ver.2012-10-06 from 001__elm20150116_030637__dat00.bin

