

ELMAVAN 3D WAVEFORMS (Measured data sampled at 50 kHz) 49812 packets of 144 samples from 2015-01-16T00:56:33.721.000.

Processed Fri Jan 16 14:14:29 2015 by ELM ver.2012-10-06 from 001__elm20150116_005632__dat00.bin

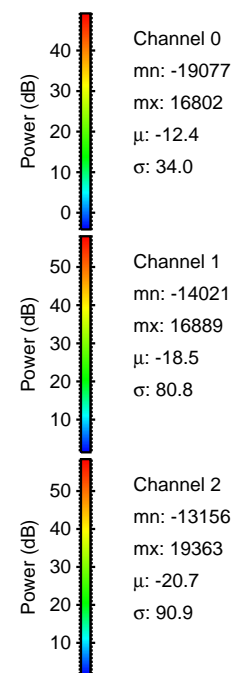
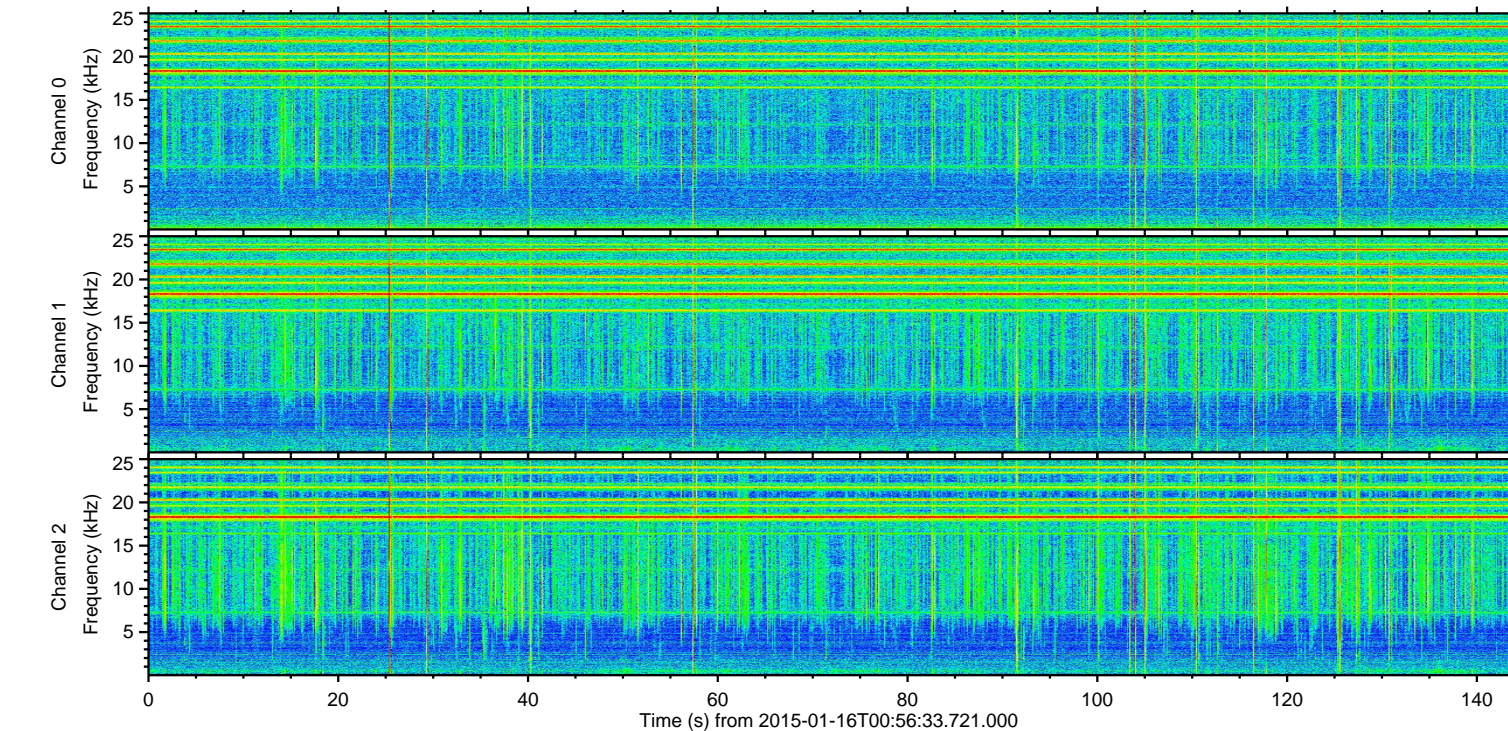
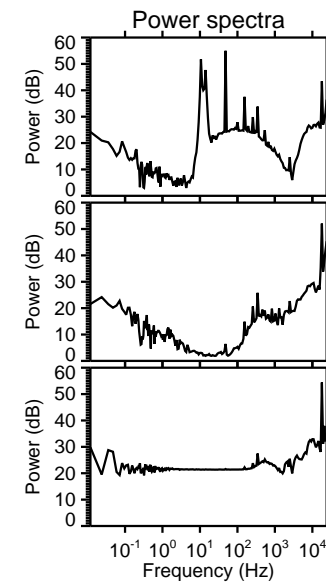
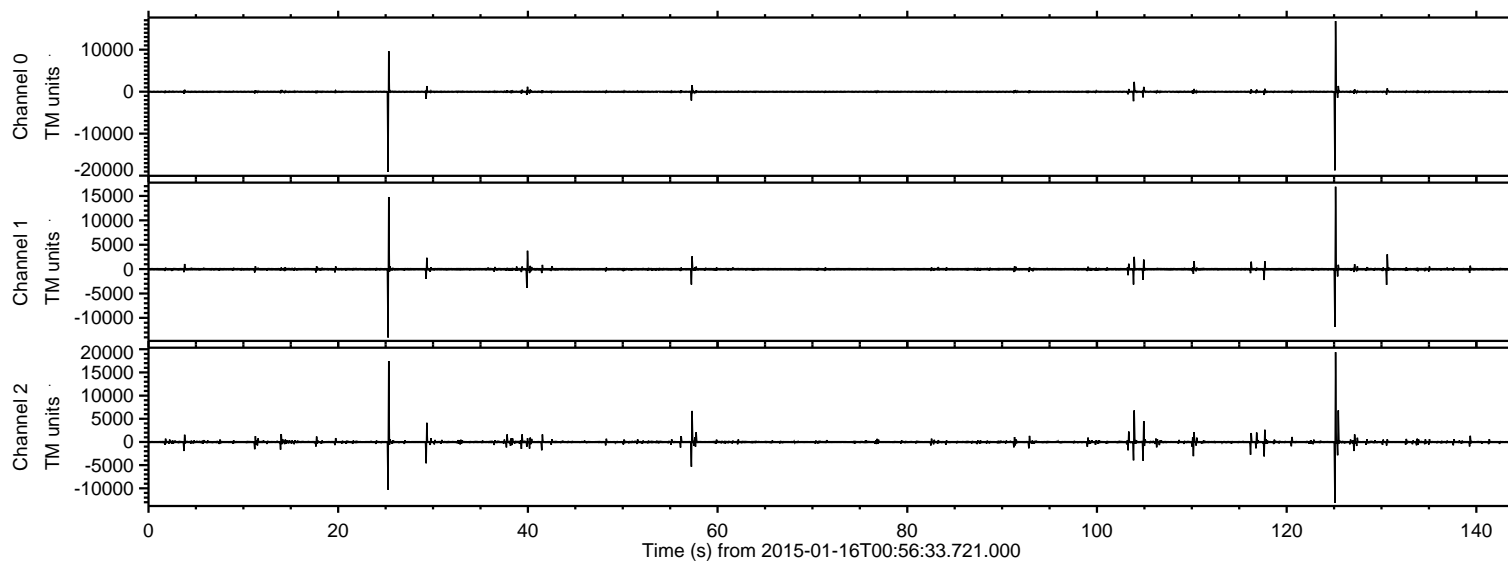

ELMAVAN 3D WAVEFORMS (Measured data sampled at 50 kHz) 49812 packets of 144 samples from 2015-01-16T00:56:33.721.000. Part 126/144

Processed Fri Jan 16 14:14:41 2015 by ELM ver.2012-10-06 from 001__elm20150116_005632__dat00.bin

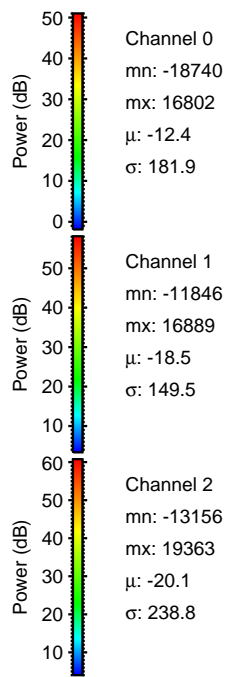
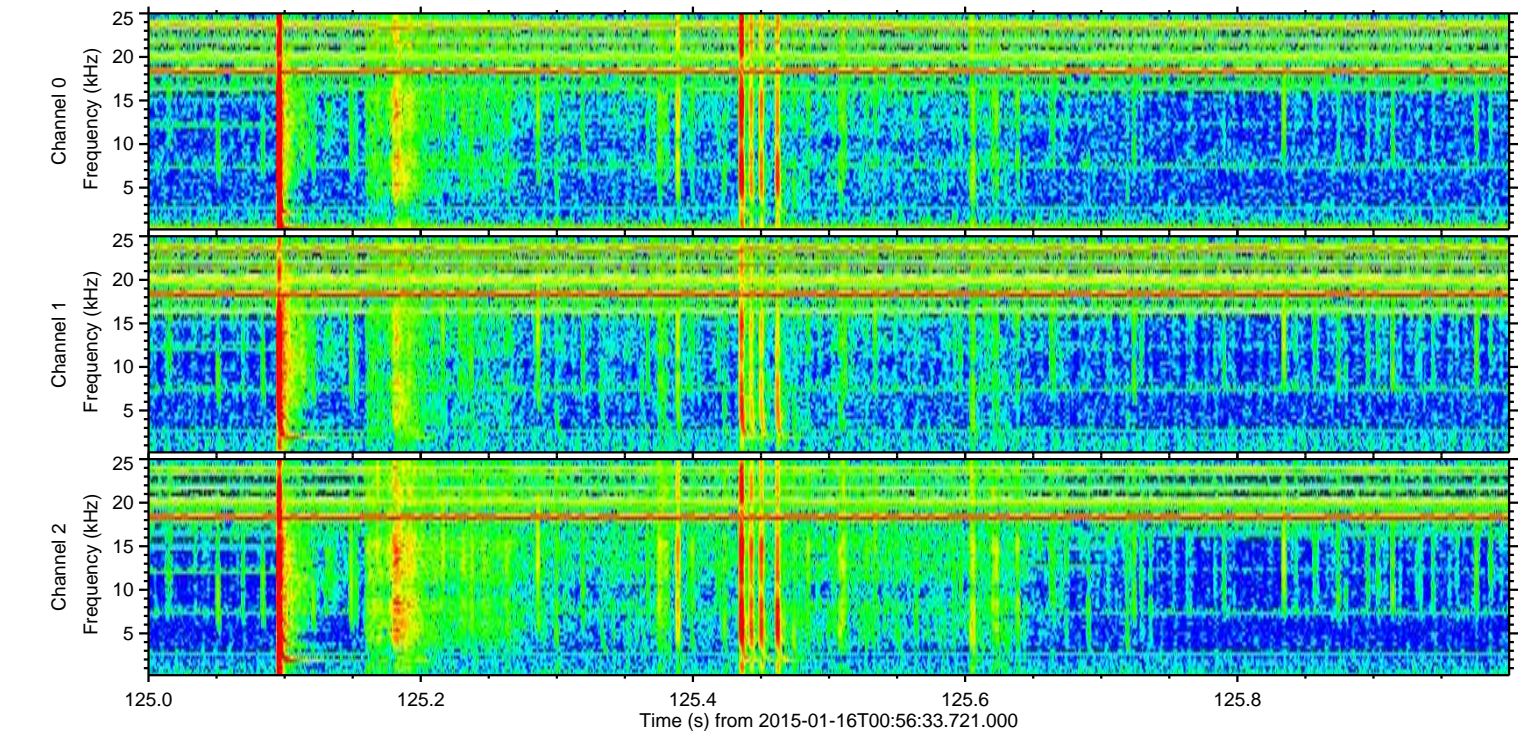
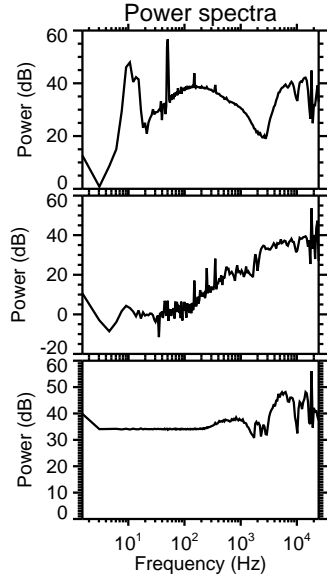
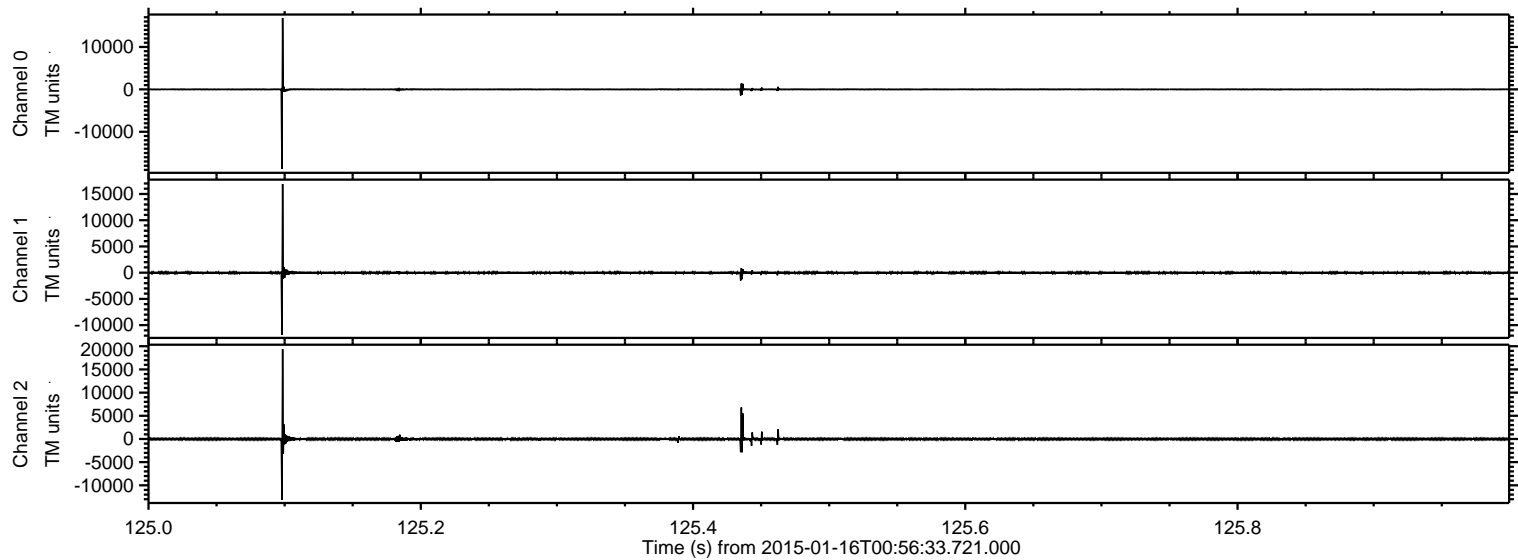

ELMAVAN 3D WAVEFORMS (Measured data sampled at 50 kHz) 49812 packets of 144 samples from 2015-01-16T00:56:33.721.000. Part 26/144

Processed Fri Jan 16 14:14:42 2015 by ELM ver.2012-10-06 from 001__elm20150116_005632__dat00.bin

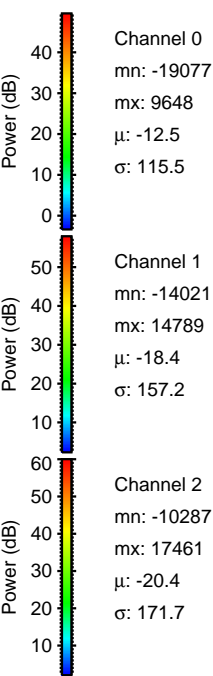
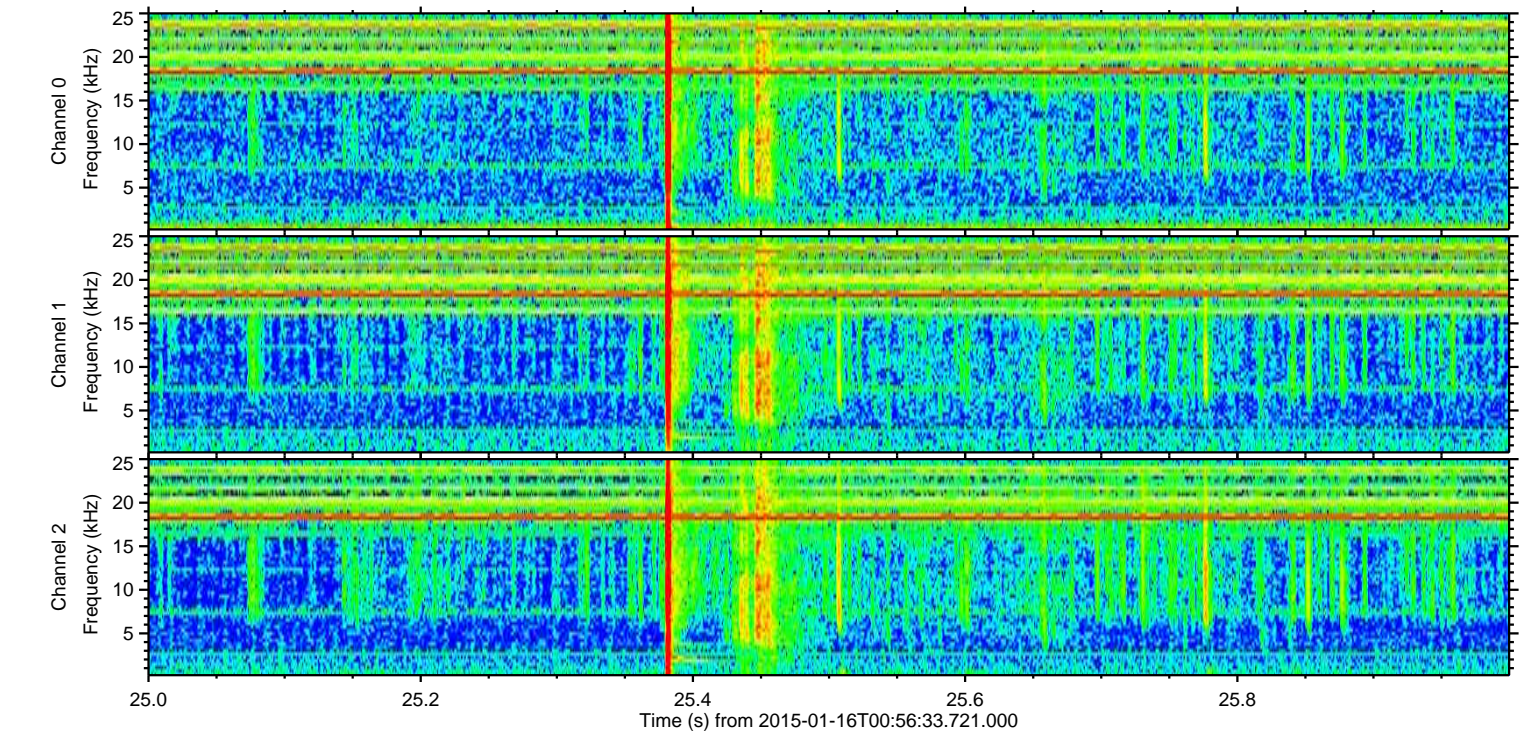
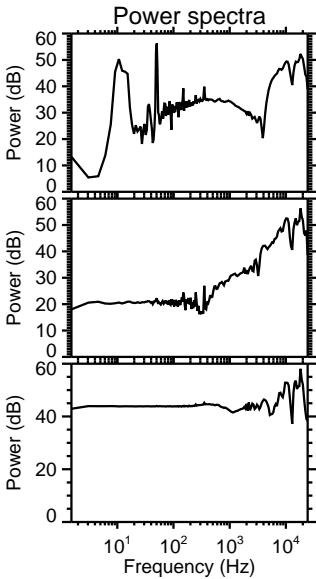
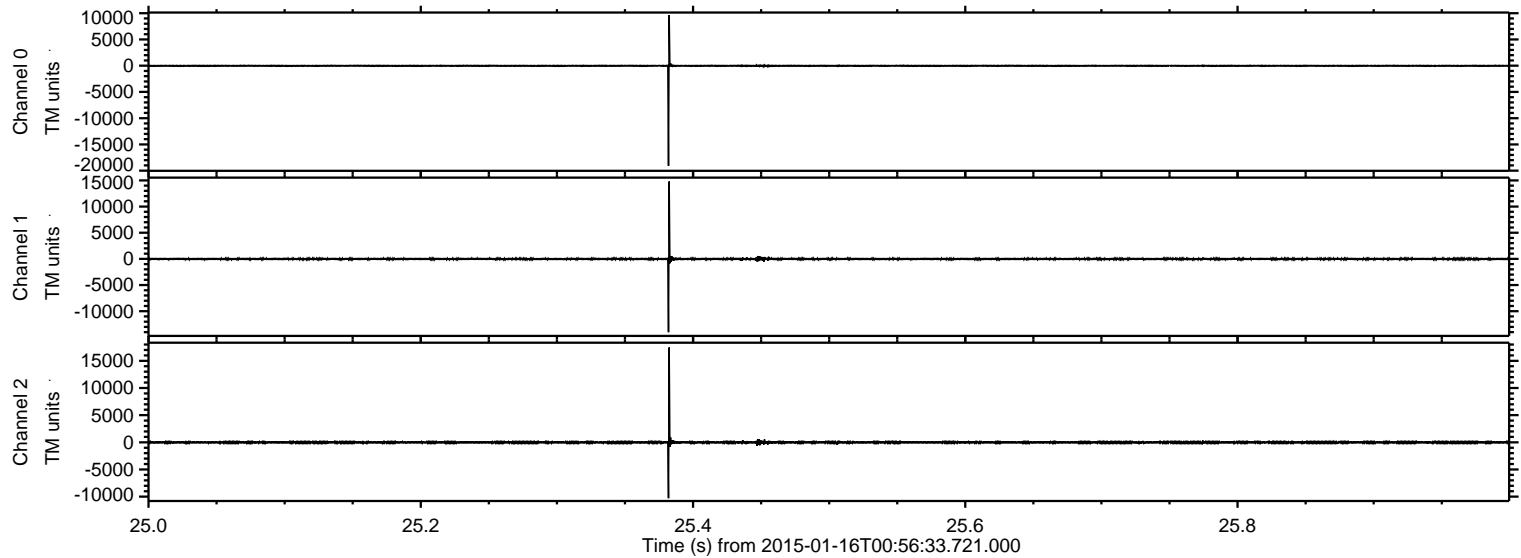

ELMAVAN 3D WAVEFORMS (Measured data sampled at 50 kHz) 49812 packets of 144 samples from 2015-01-16T00:56:33.721.000. Part 104/144

Processed Fri Jan 16 14:14:43 2015 by ELM ver.2012-10-06 from 001__elm20150116_005632__dat00.bin

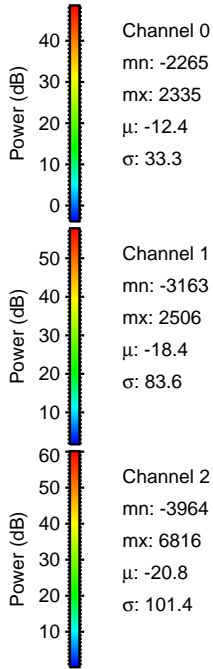
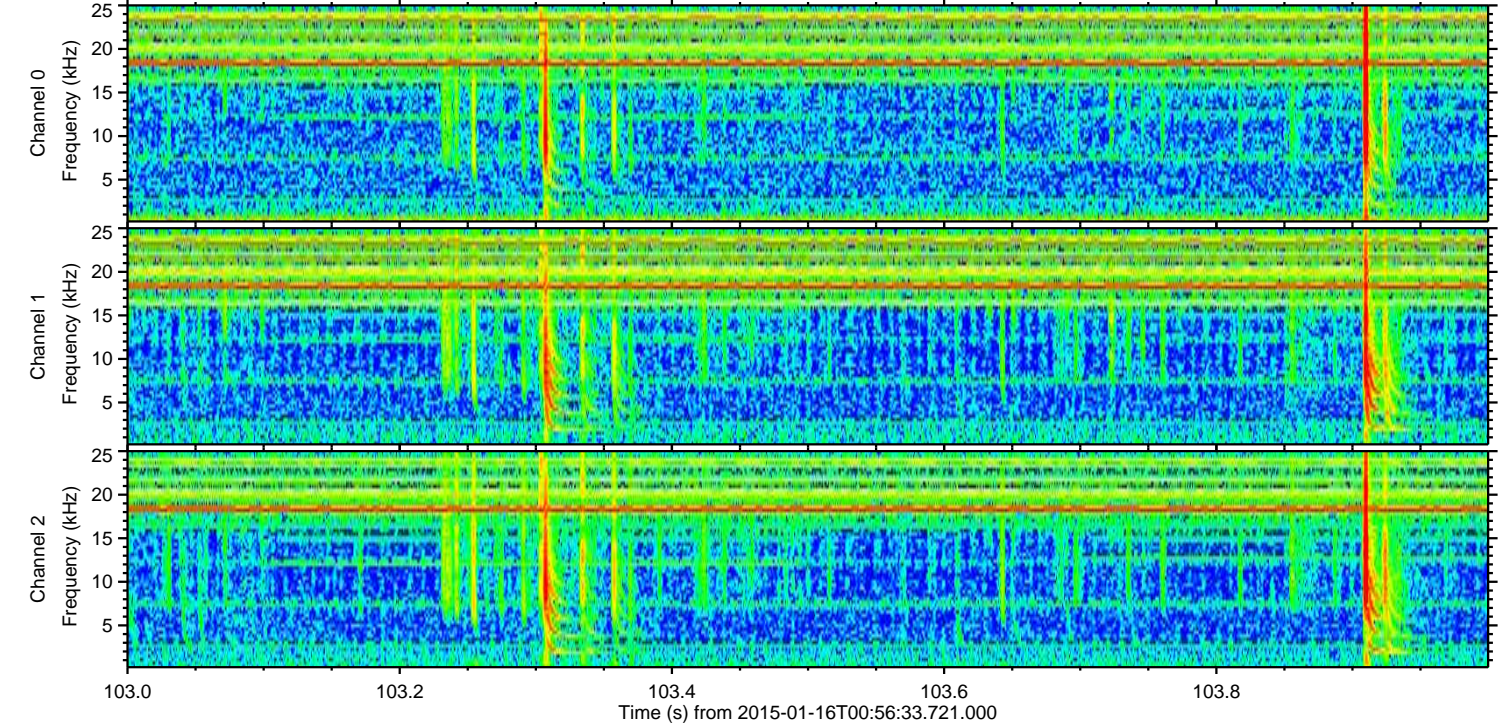
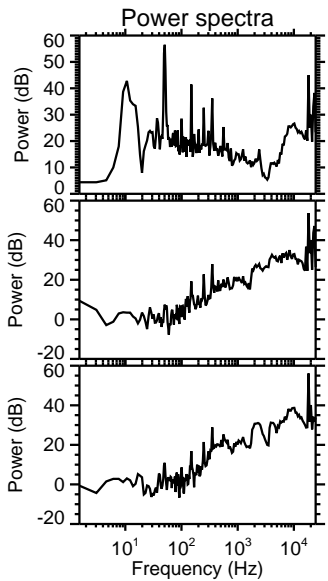
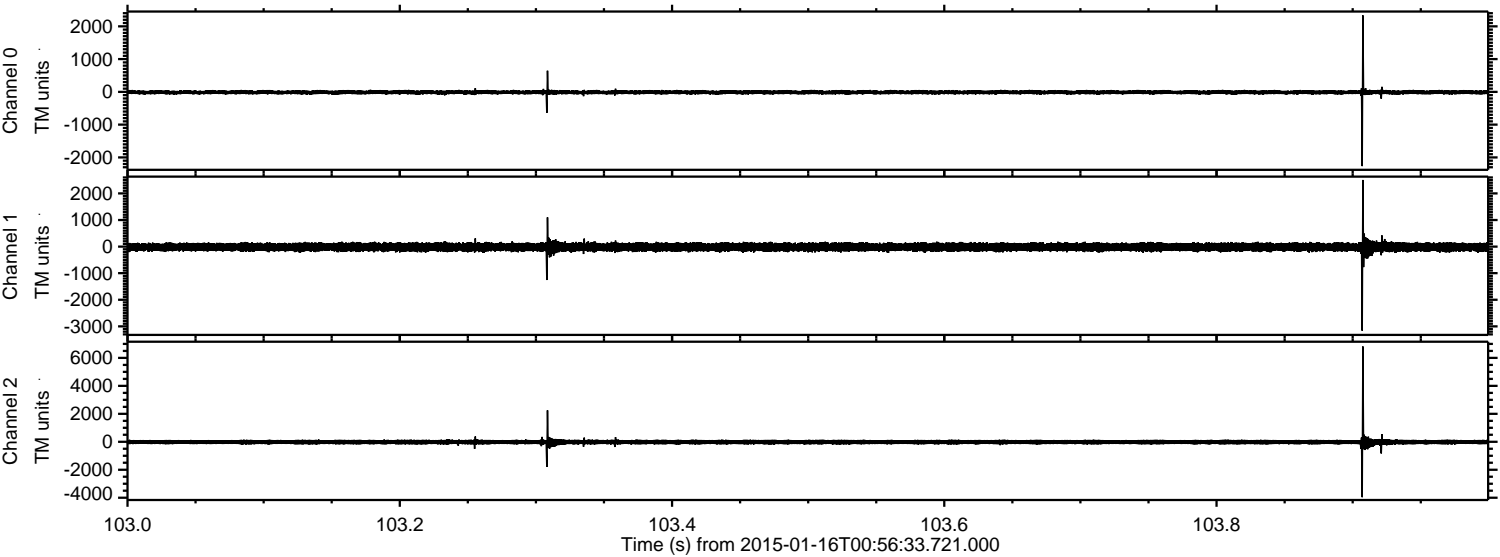

Processed Fri Jan 16 14:14:44 2015 by ELM ver.2012-10-06 from 001__elm20150116_005632__dat00.bin

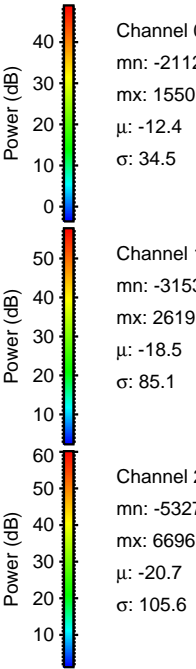
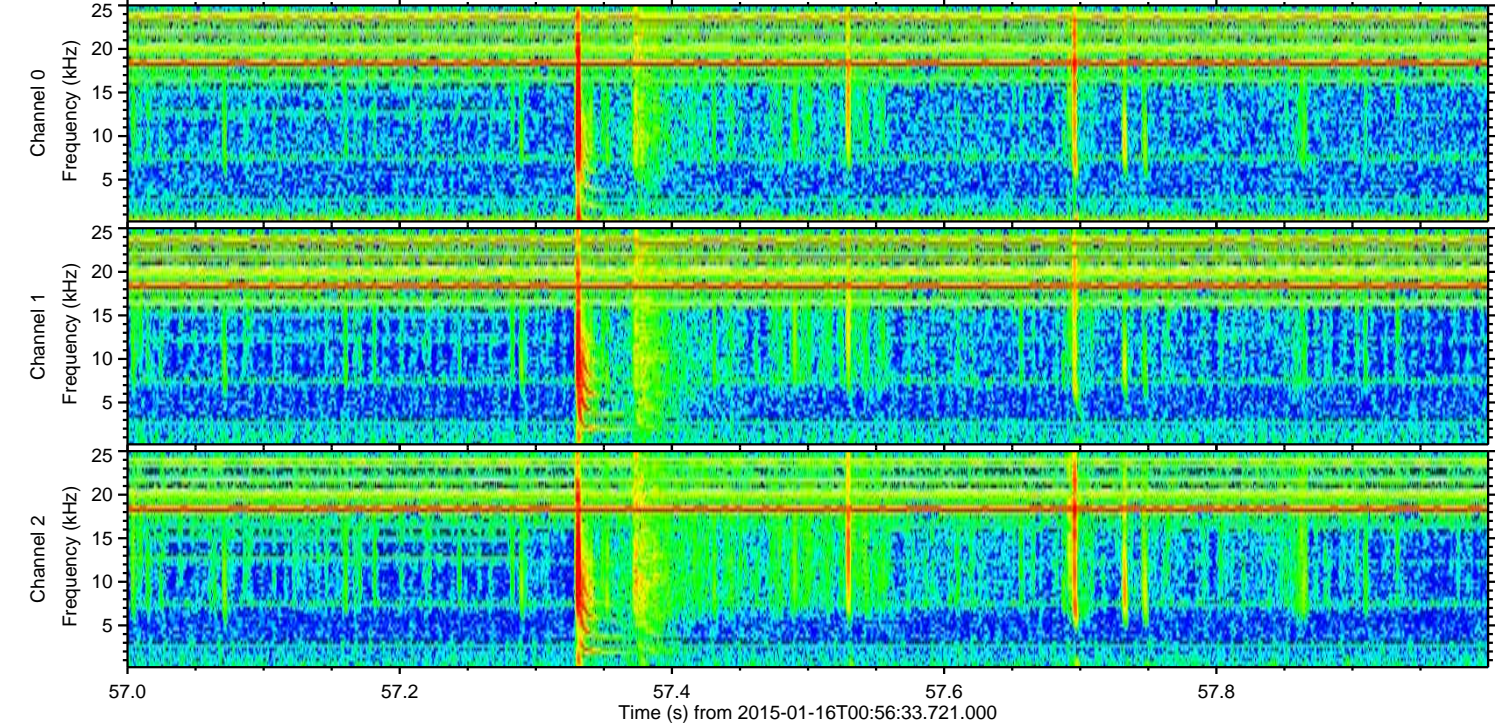
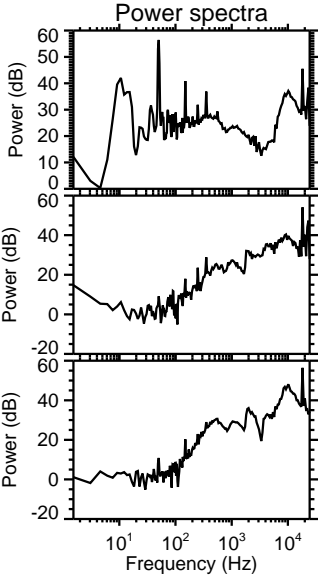
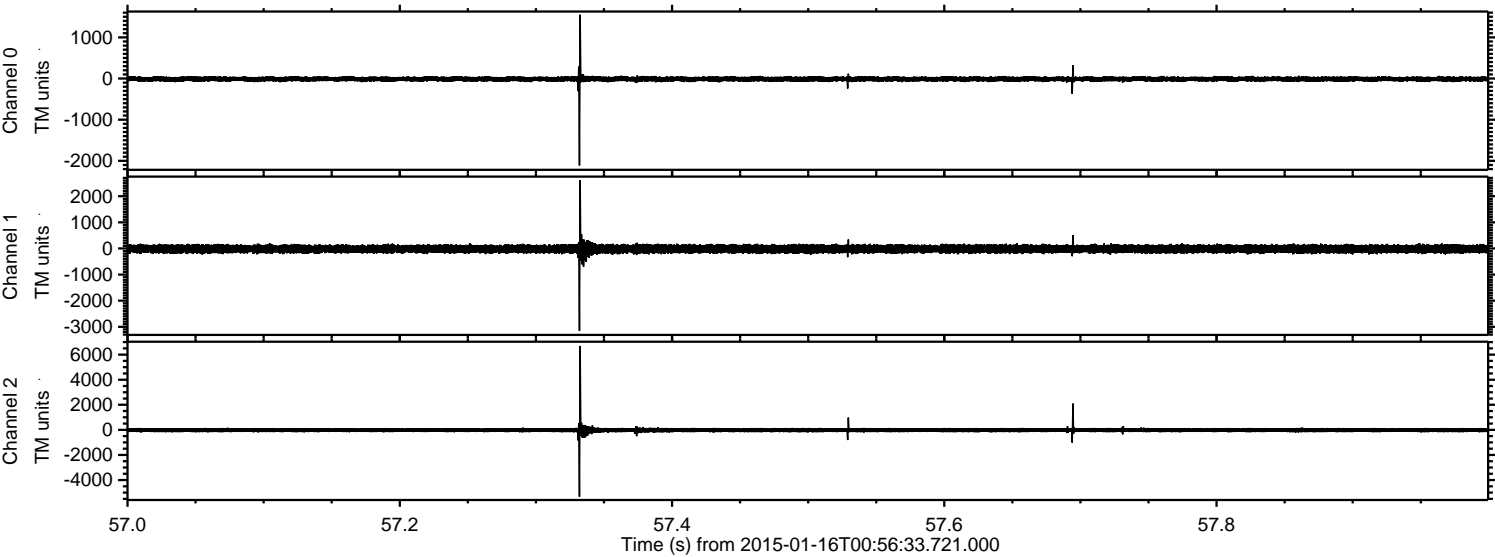

ELMAVAN 3D WAVEFORMS (Measured data sampled at 50 kHz) 49812 packets of 144 samples from 2015-01-16T00:56:33.721.000. Part 30/144

Processed Fri Jan 16 14:14:45 2015 by ELM ver.2012-10-06 from 001__elm20150116_005632__dat00.bin

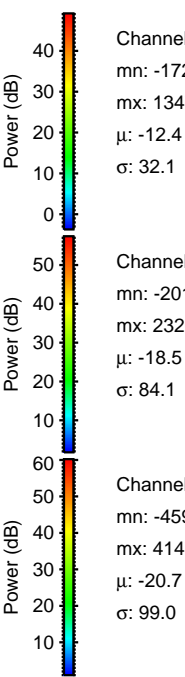
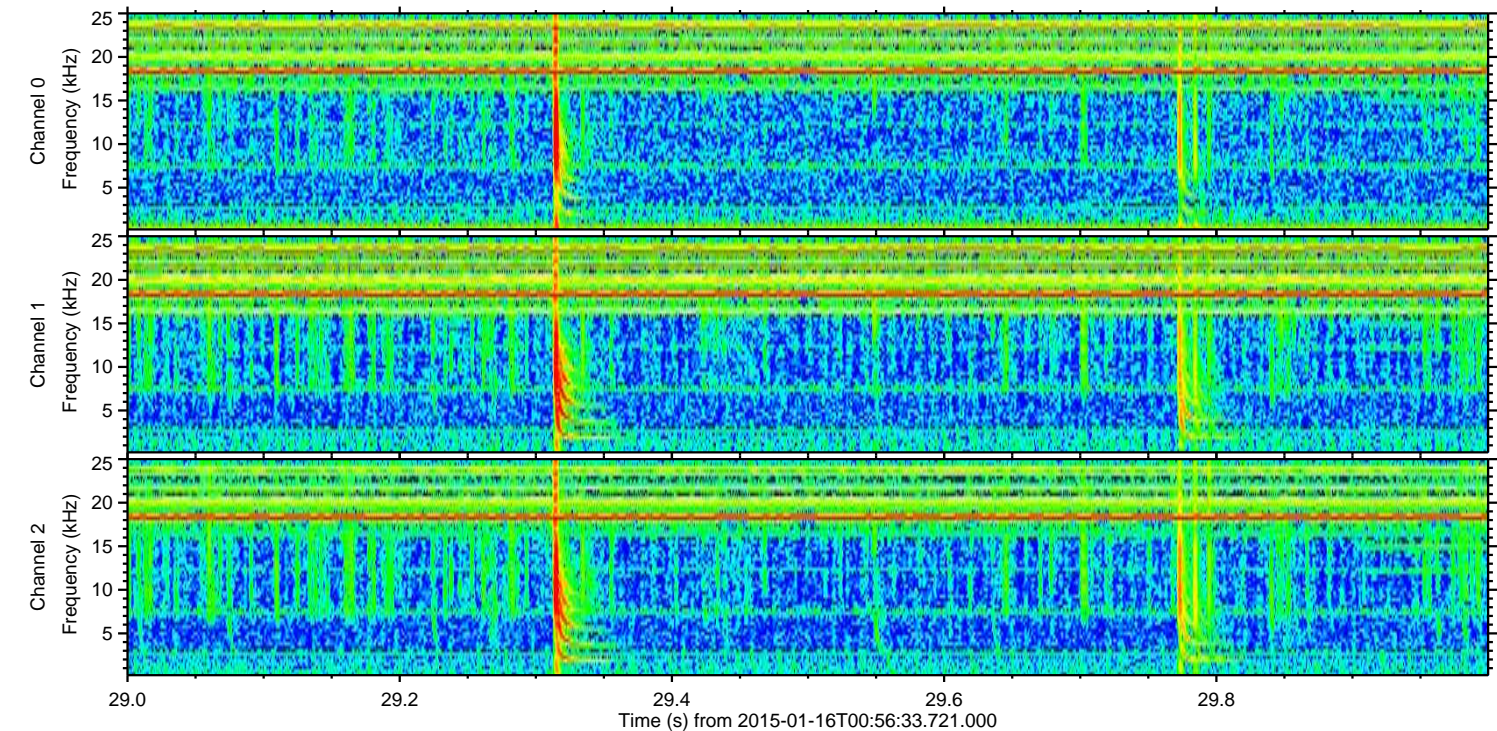
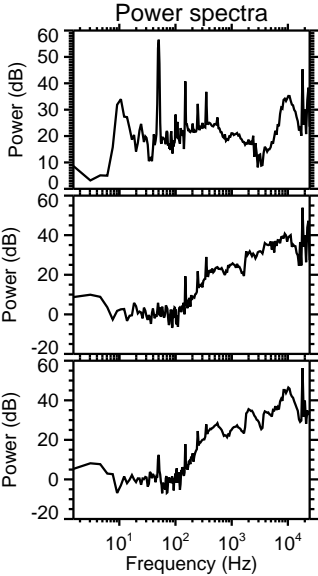
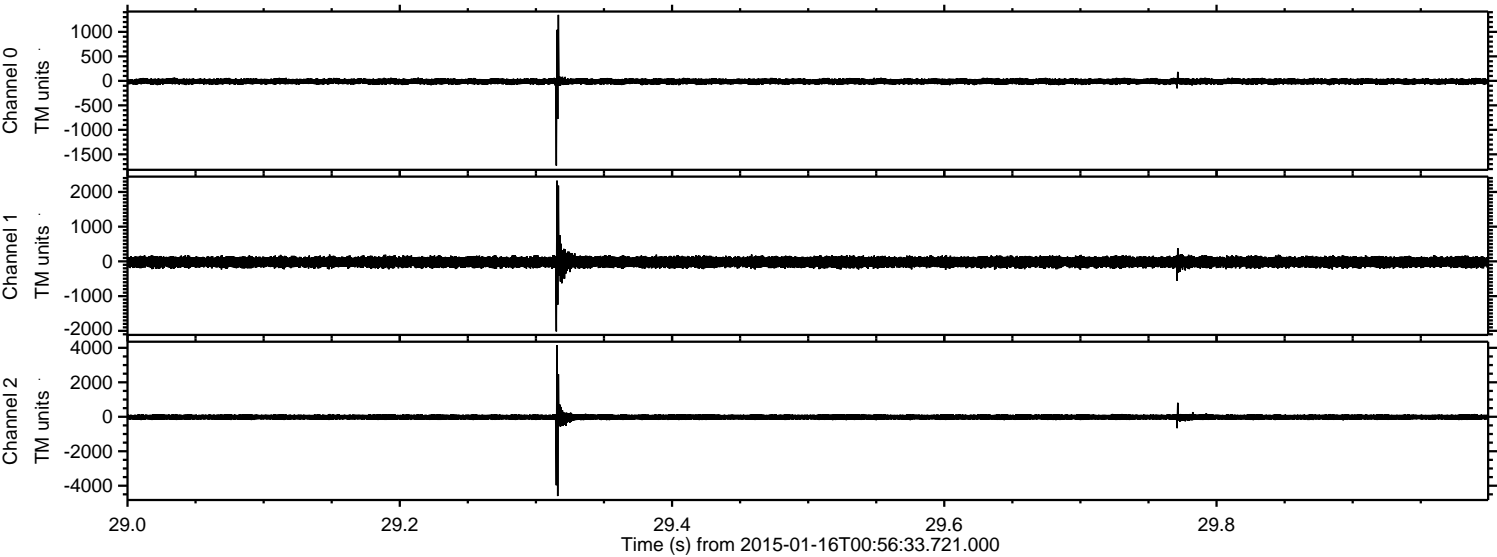

Channel 0
mn: -1729
mx: 1347
 μ : -12.4
 σ : 32.1

Channel 1
mn: -2017
mx: 2326
 μ : -18.5
 σ : 84.1

Channel 2
mn: -4599
mx: 4147
 μ : -20.7
 σ : 99.0

ELMAVAN 3D WAVEFORMS (Measured data sampled at 50 kHz) 49812 packets of 144 samples from 2015-01-16T00:56:33.721.000. Part 105/144

Processed Fri Jan 16 14:14:46 2015 by ELM ver.2012-10-06 from 001__elm20150116_005632__dat00.bin

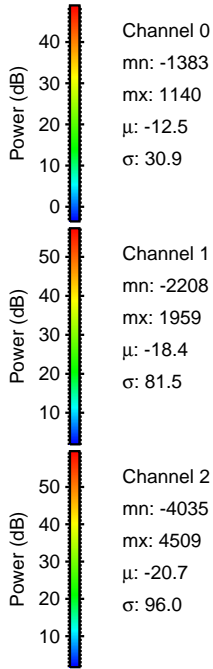
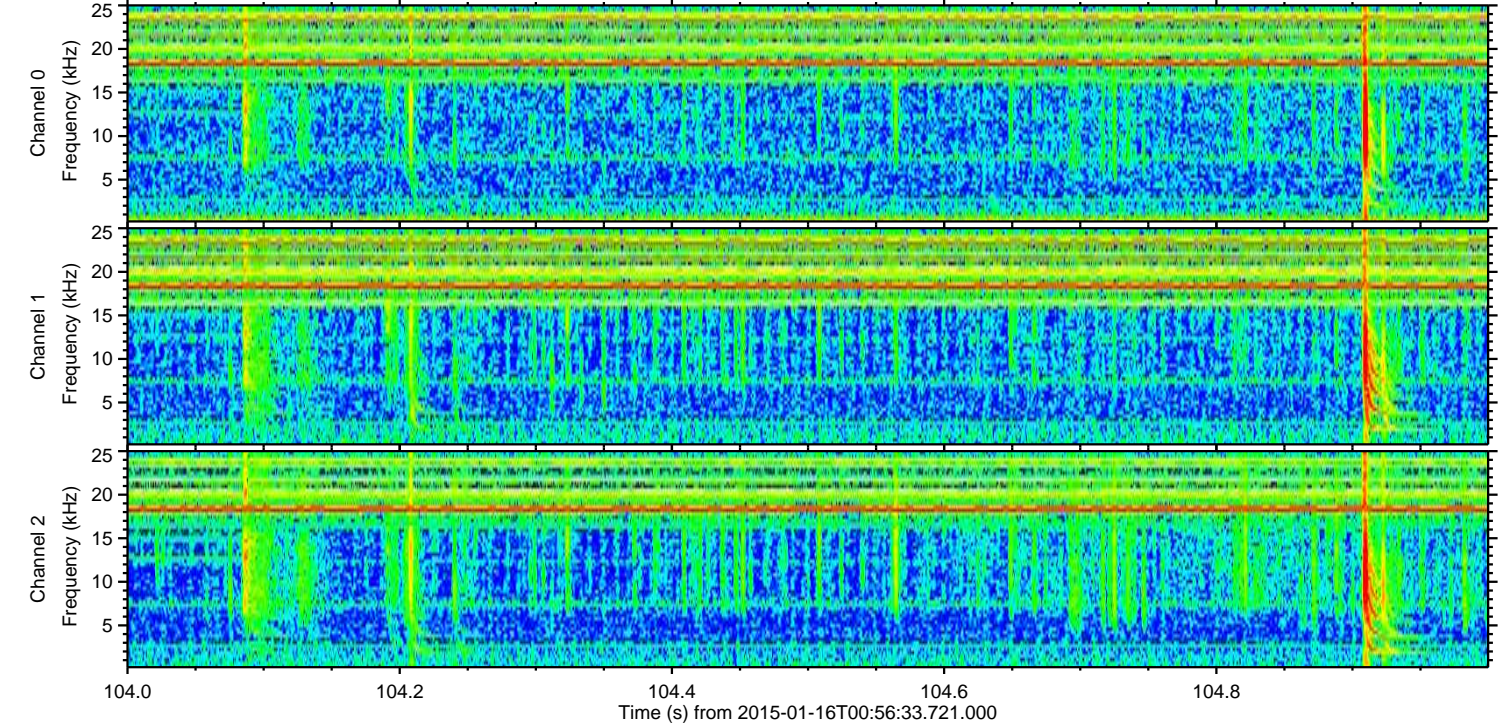
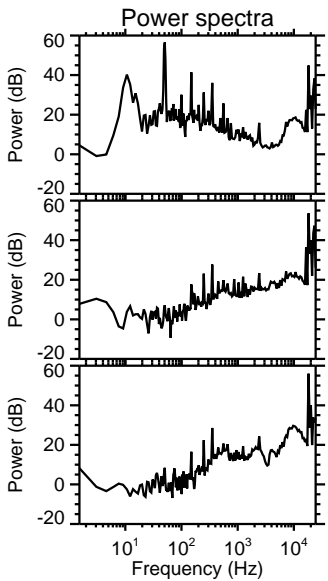
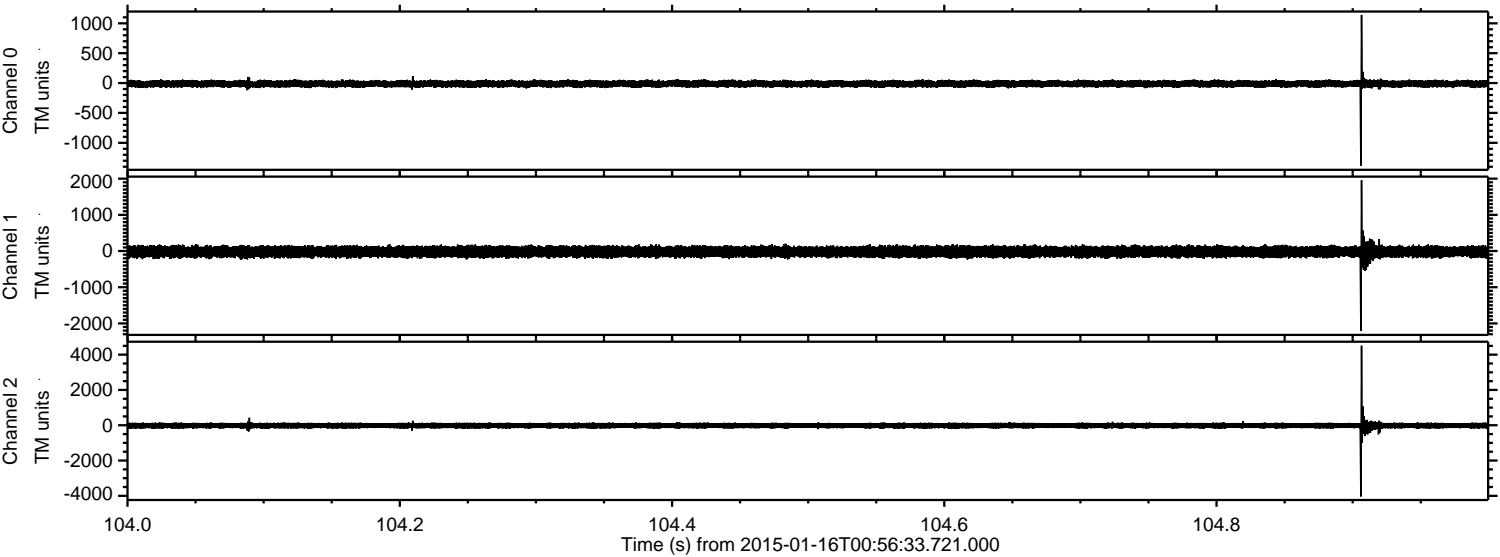

Channel 0
mn: -1383
mx: 1140
 μ : -12.5
 σ : 30.9

Channel 1
mn: -2208
mx: 1959
 μ : -18.4
 σ : 81.5

Channel 2
mn: -4035
mx: 4509
 μ : -20.7
 σ : 96.0

ELMAVAN 3D WAVEFORMS (Measured data sampled at 50 kHz) 49812 packets of 144 samples from 2015-01-16T00:56:33.721.000. Part 40/144

Processed Fri Jan 16 14:14:47 2015 by ELM ver.2012-10-06 from 001__elm20150116_005632__dat00.bin

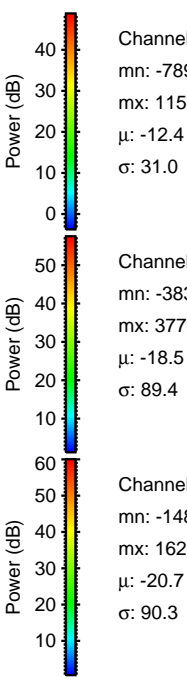
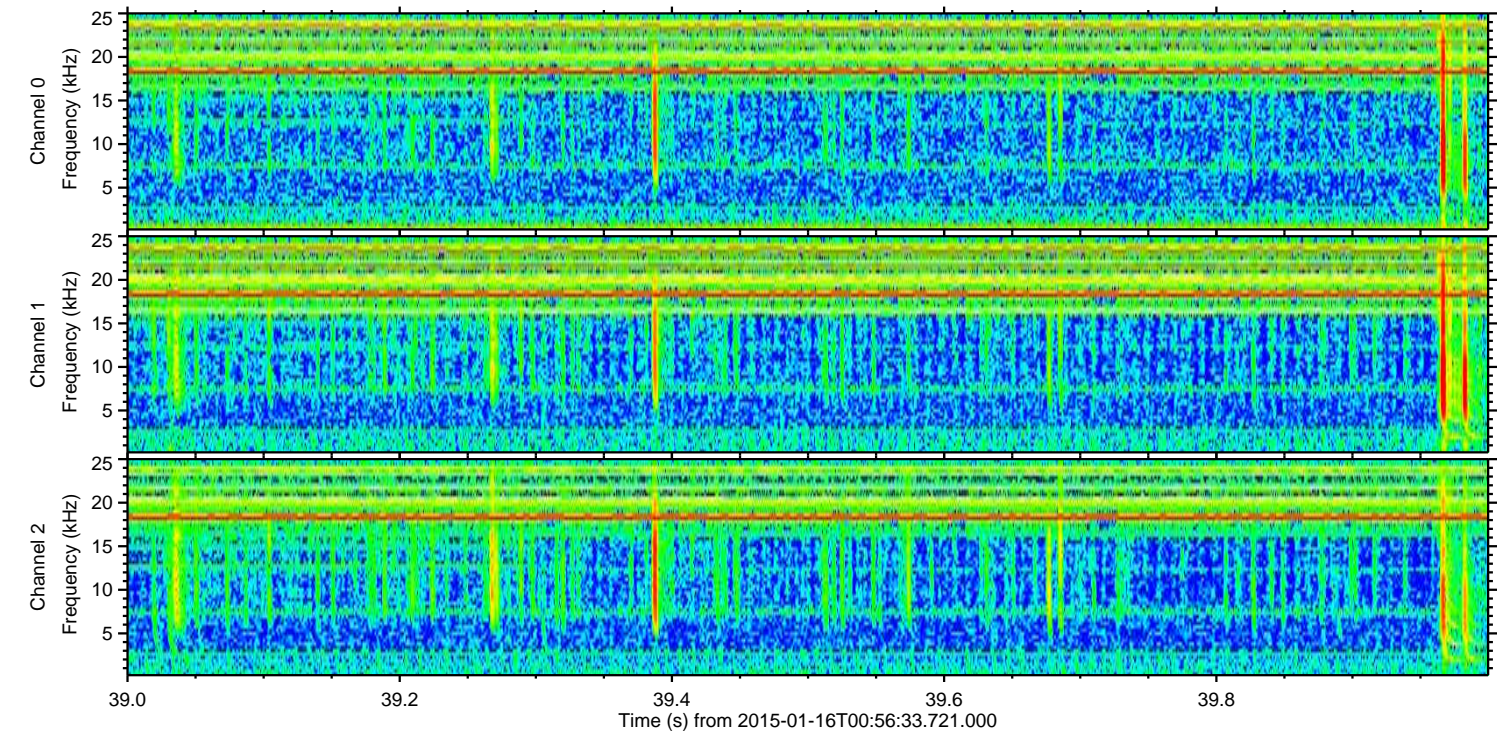
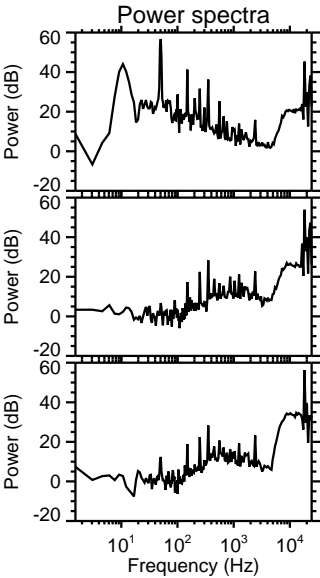
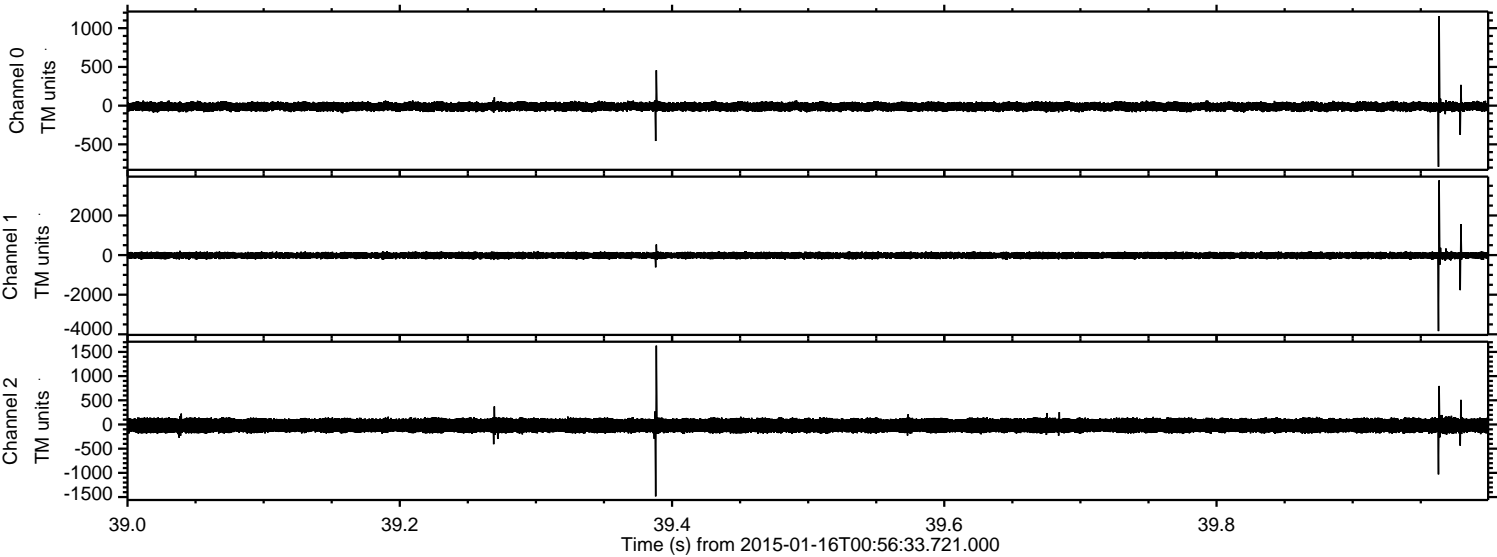

Channel 0
mn: -789
mx: 1157
 μ : -12.4
 σ : 31.0

Channel 1
mn: -3838
mx: 3774
 μ : -18.5
 σ : 89.4

Channel 2
mn: -1487
mx: 1629
 μ : -20.7
 σ : 90.3

ELMAVAN 3D WAVEFORMS (Measured data sampled at 50 kHz) 49812 packets of 144 samples from 2015-01-16T00:56:33.721.000. Part 131/144

Processed Fri Jan 16 14:14:48 2015 by ELM ver.2012-10-06 from 001__elm20150116_005632__dat00.bin

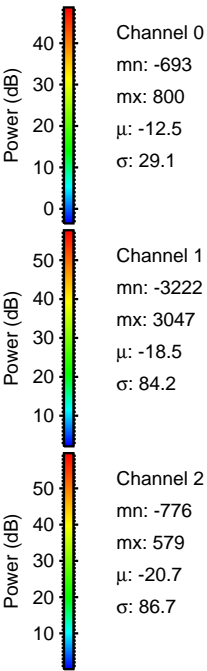
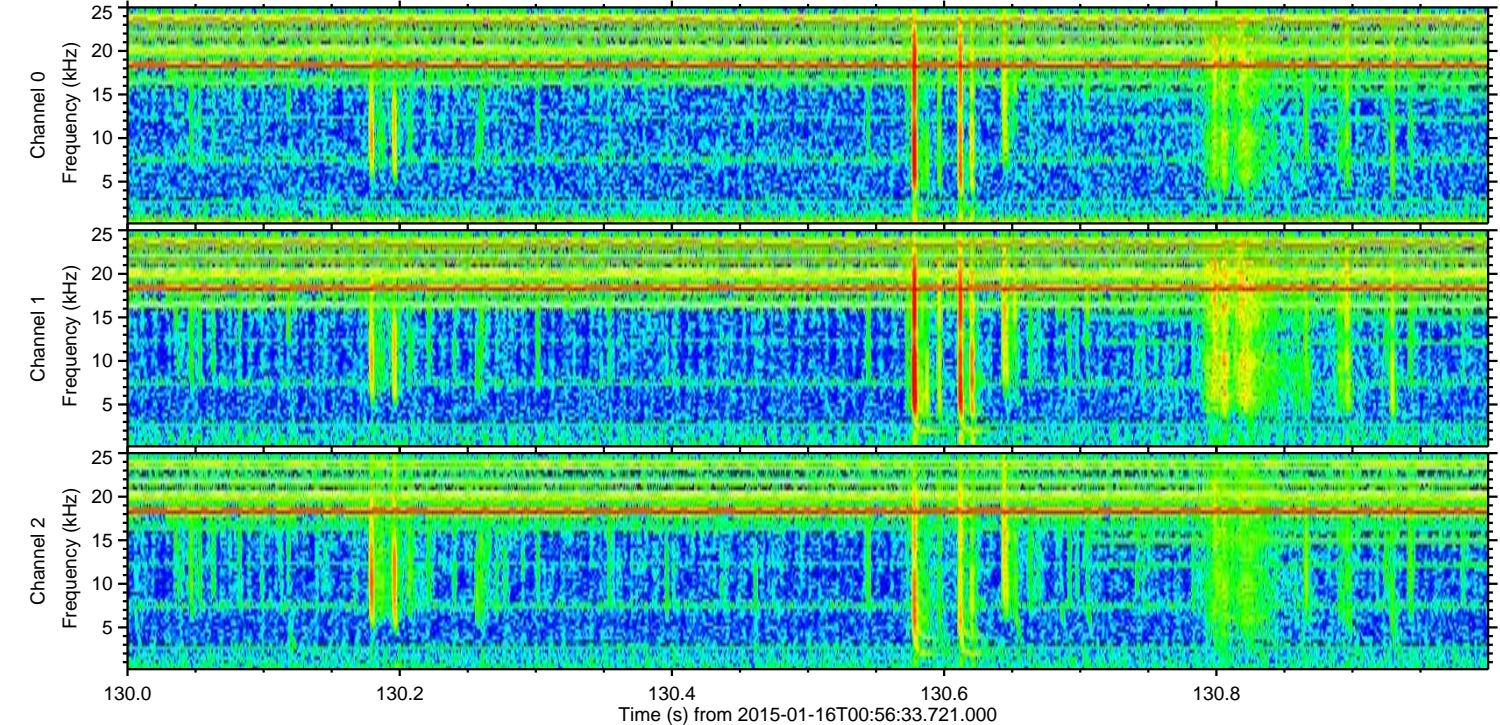
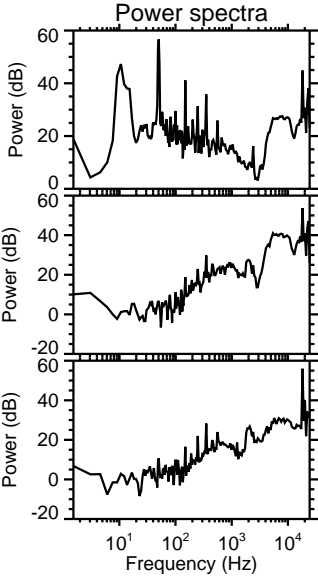
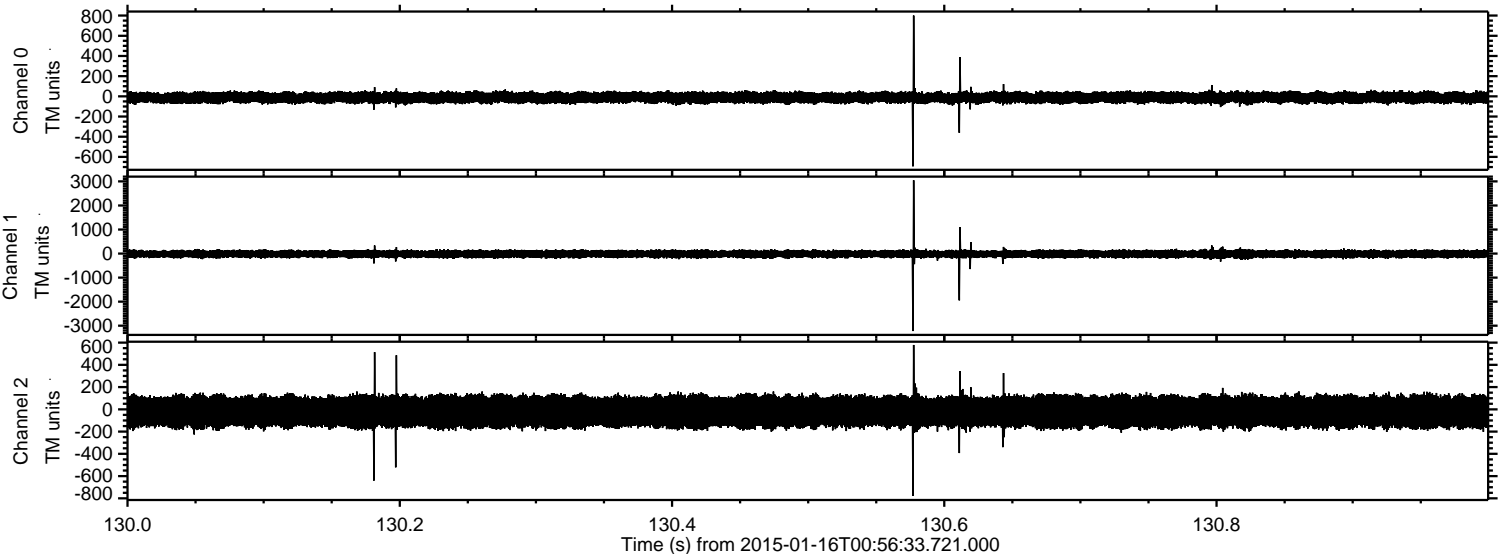

Channel 0
mn: -693
mx: 800
 μ : -12.5
 σ : 29.1

Channel 1
mn: -3222
mx: 3047
 μ : -18.5
 σ : 84.2

Channel 2
mn: -776
mx: 579
 μ : -20.7
 σ : 86.7

ELMAVAN 3D WAVEFORMS (Measured data sampled at 50 kHz) 49812 packets of 144 samples from 2015-01-16T00:56:33.721.000. Part 118/144

Processed Fri Jan 16 14:14:49 2015 by ELM ver.2012-10-06 from 001__elm20150116_005632__dat00.bin

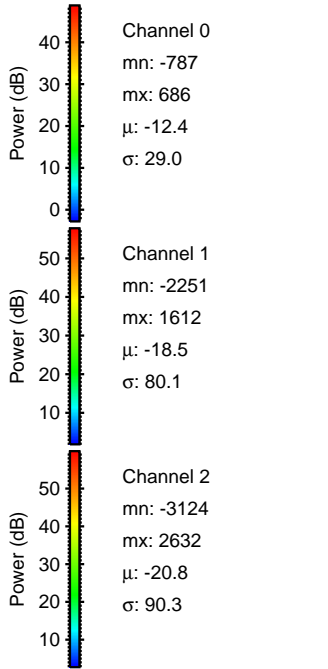
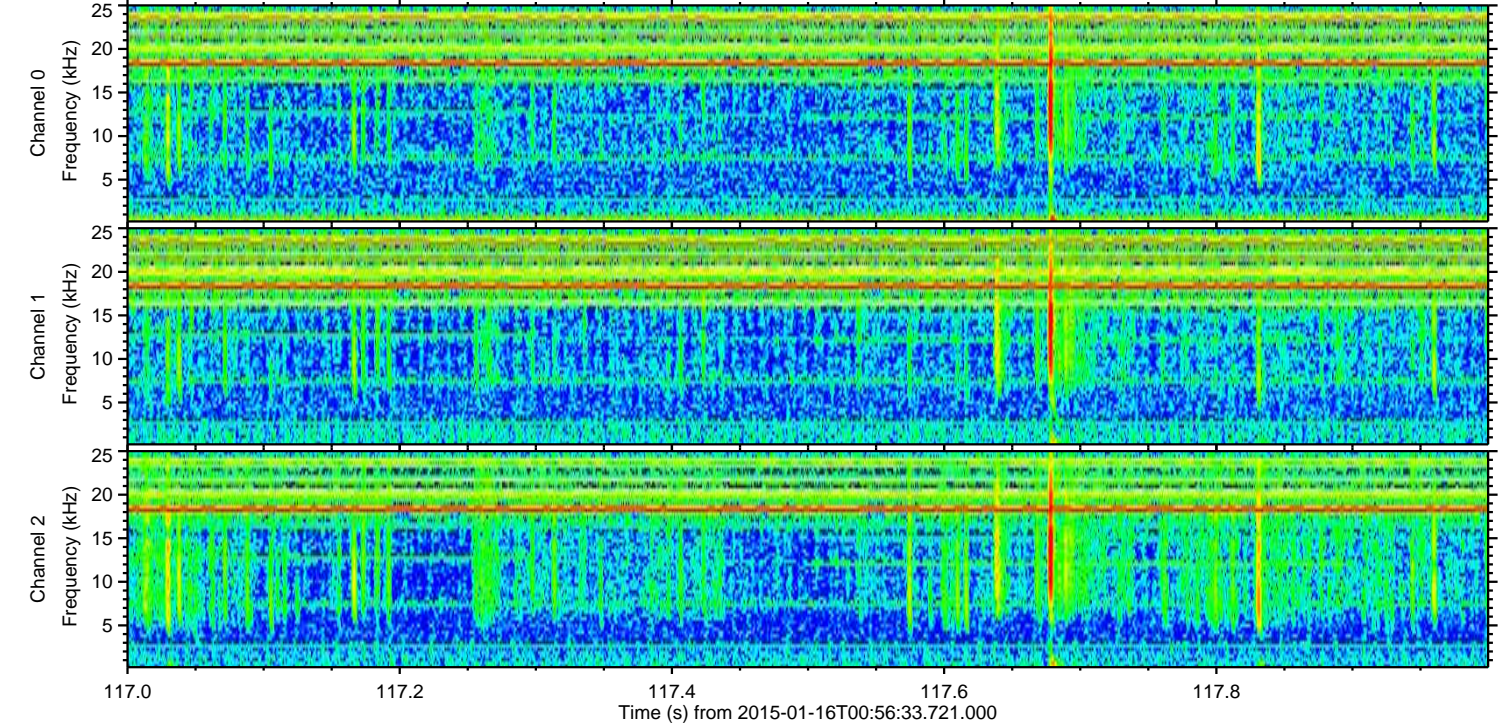
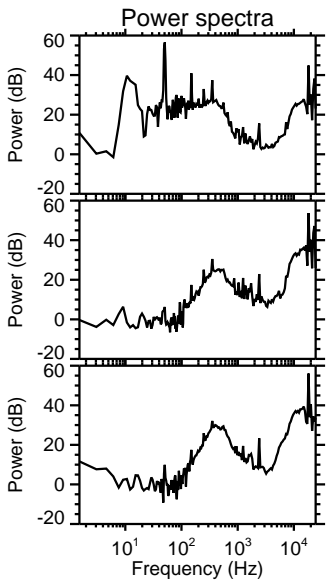
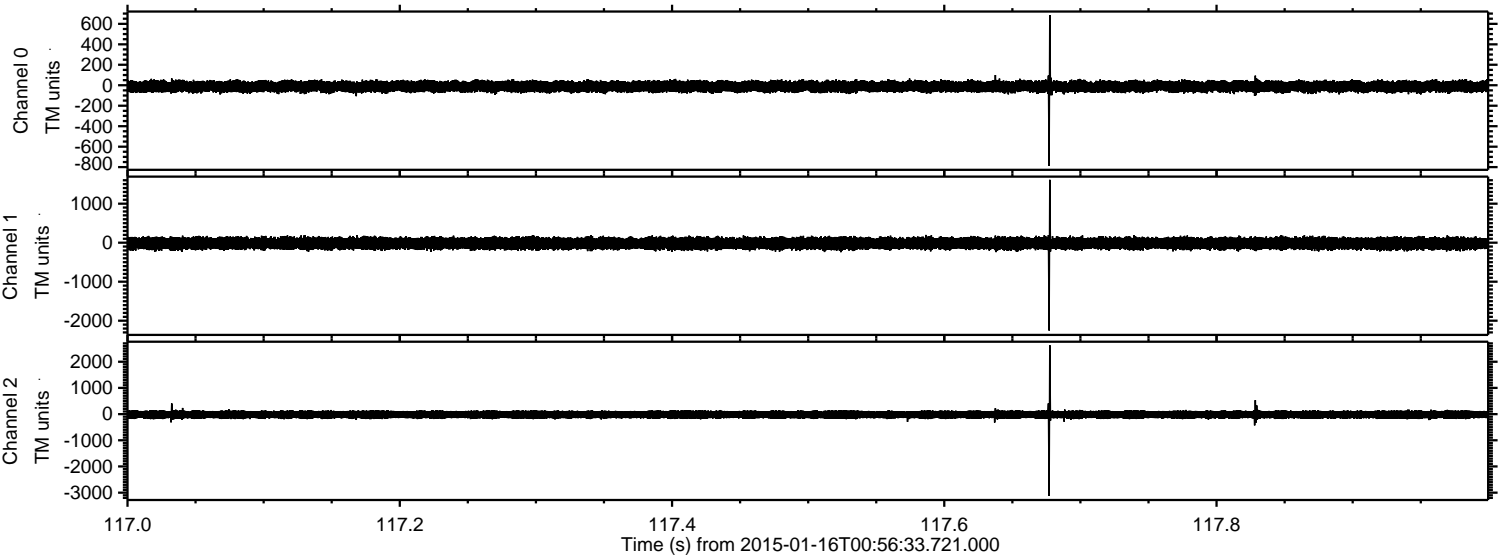

Processed Fri Jan 16 14:14:50 2015 by ELM ver.2012-10-06 from 001__elm20150116_005632__dat00.bin

