

ELMAVAN 3D WAVEFORMS (Measured data sampled at 50 kHz) 49802 packets of 144 samples from 2015-01-15T21:21:26.513.999.

Processed Fri Jan 16 12:10:19 2015 by ELM ver.2012-10-06 from 001__elm20150115_212125__dat00.bin

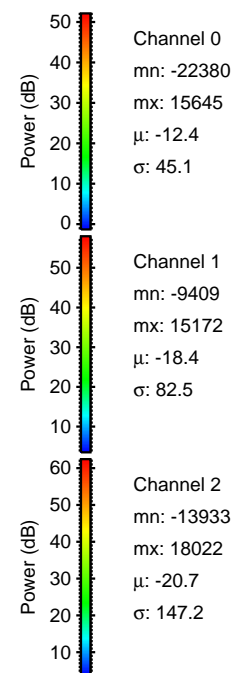
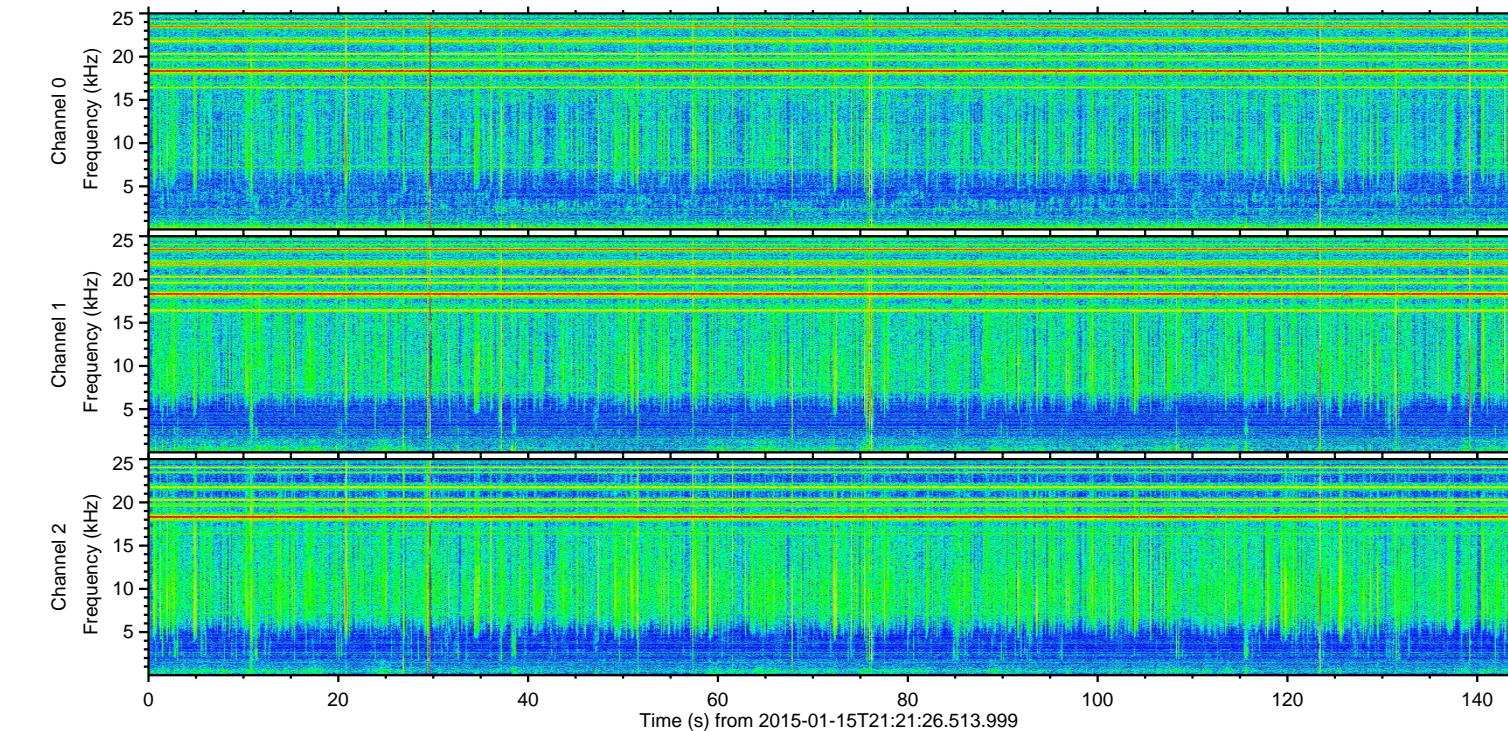
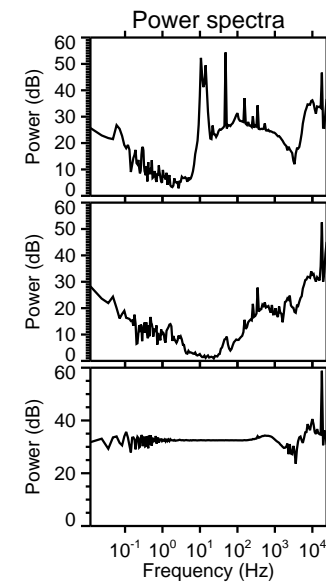
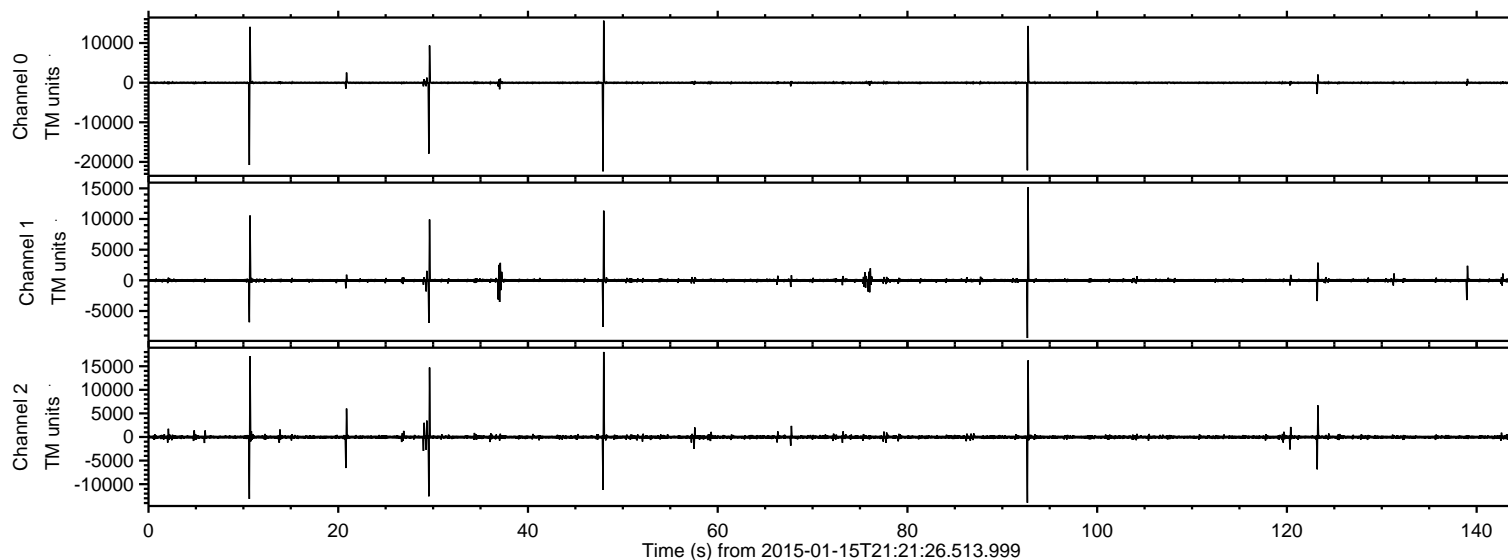

ELMAVAN 3D WAVEFORMS (Measured data sampled at 50 kHz) 49802 packets of 144 samples from 2015-01-15T21:21:26.513.999. Part 48/144

Processed Fri Jan 16 12:10:30 2015 by ELM ver.2012-10-06 from 001__elm20150115_212125__dat00.bin

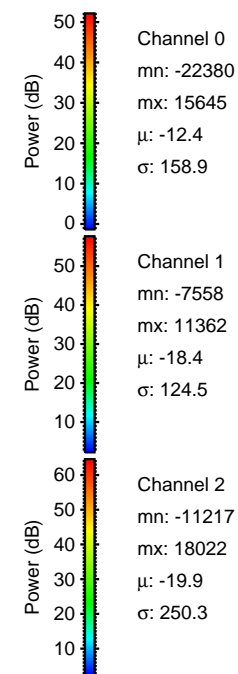
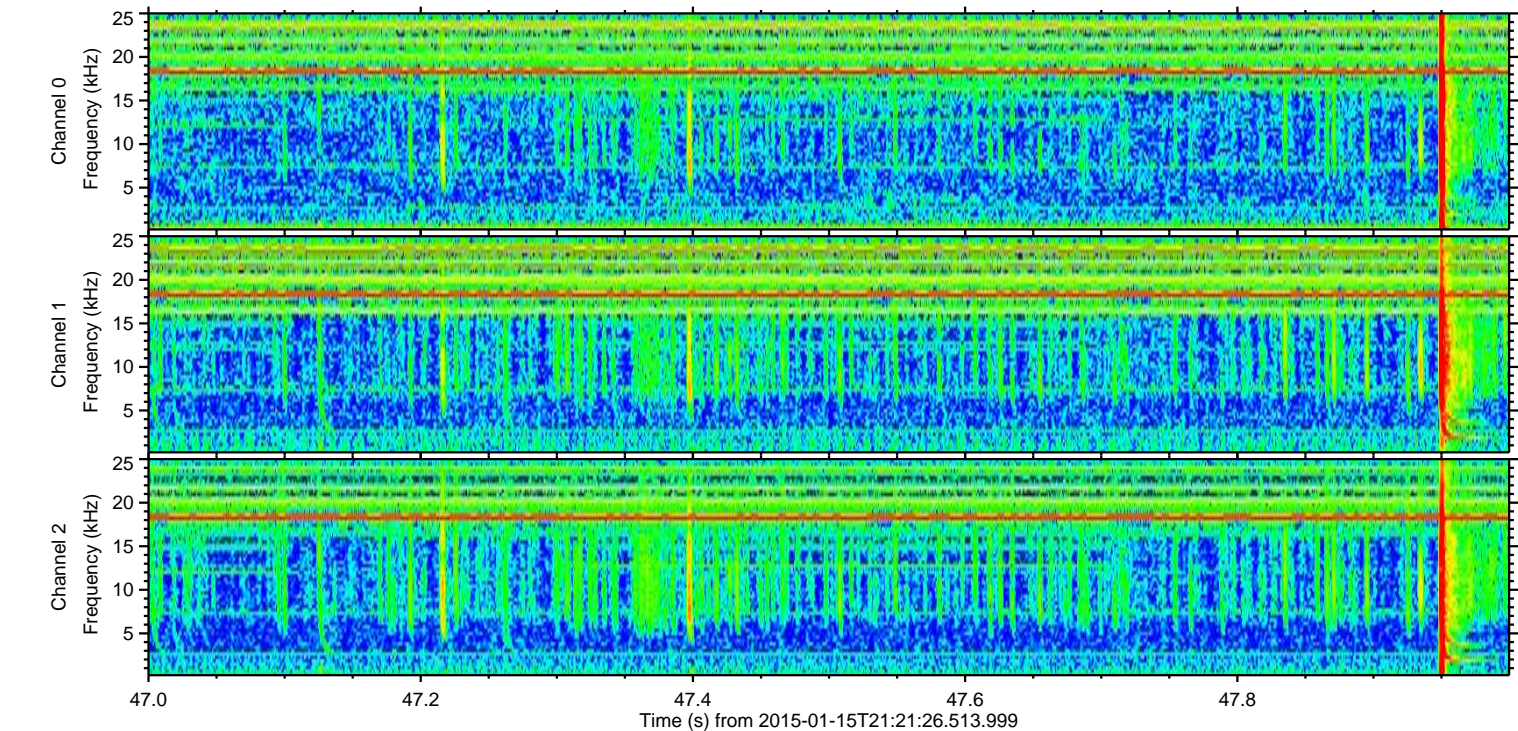
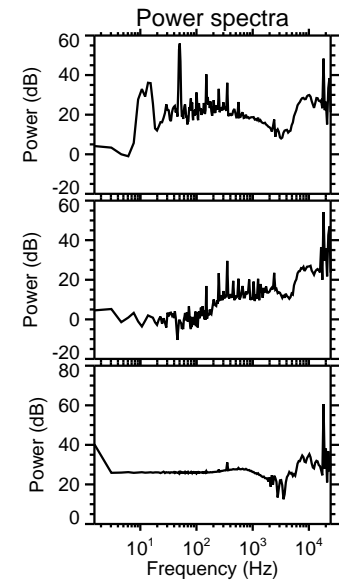
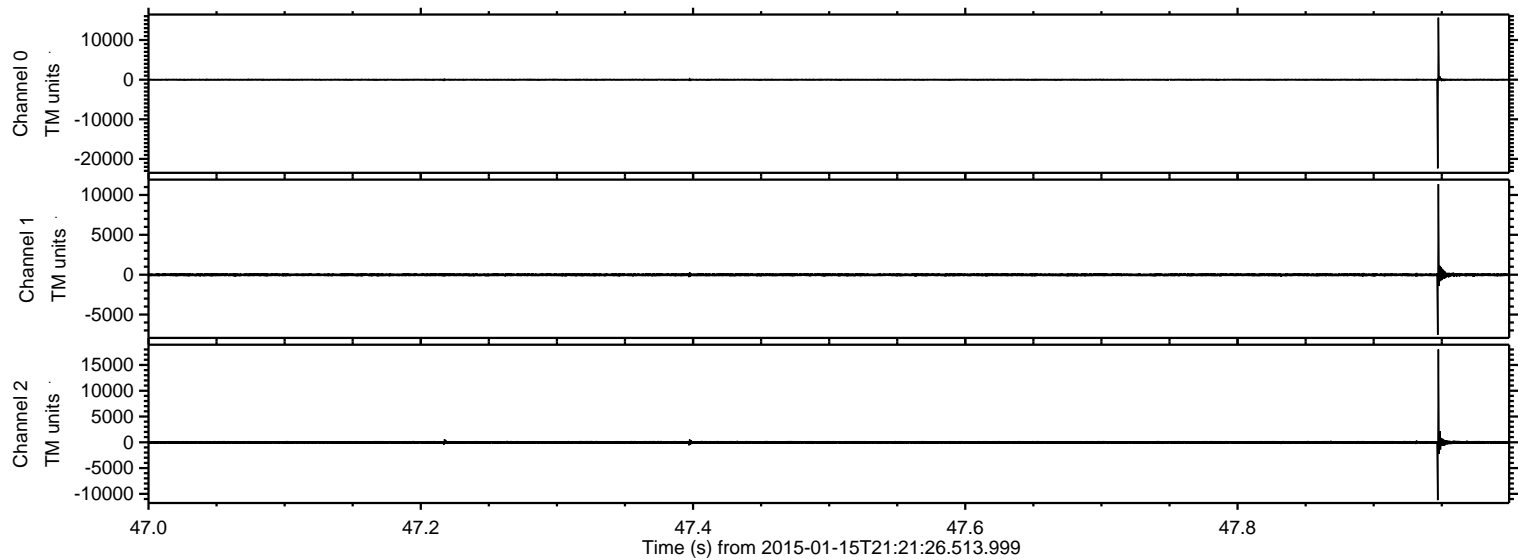

Processed Fri Jan 16 12:10:31 2015 by ELM ver.2012-10-06 from 001__elm20150115_212125__dat00.bin

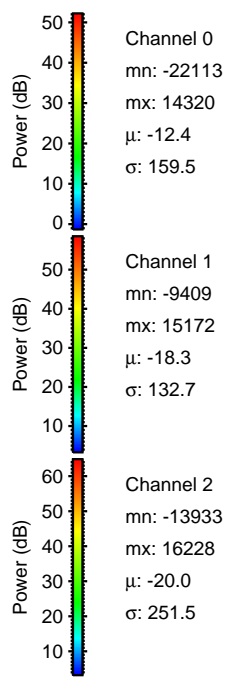
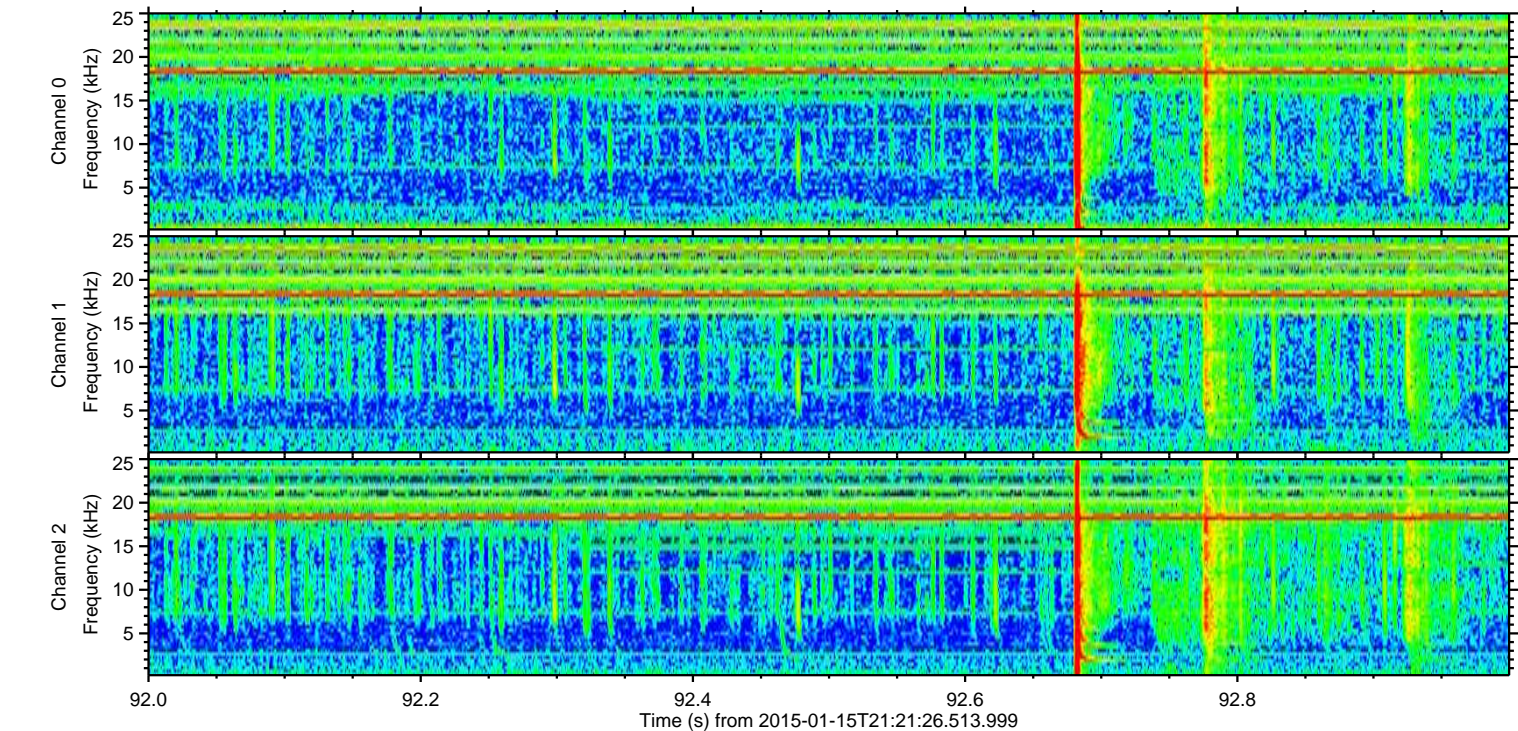
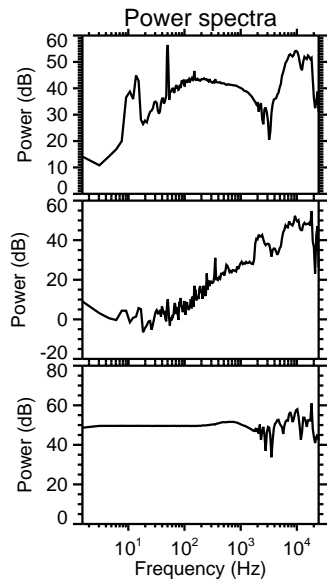
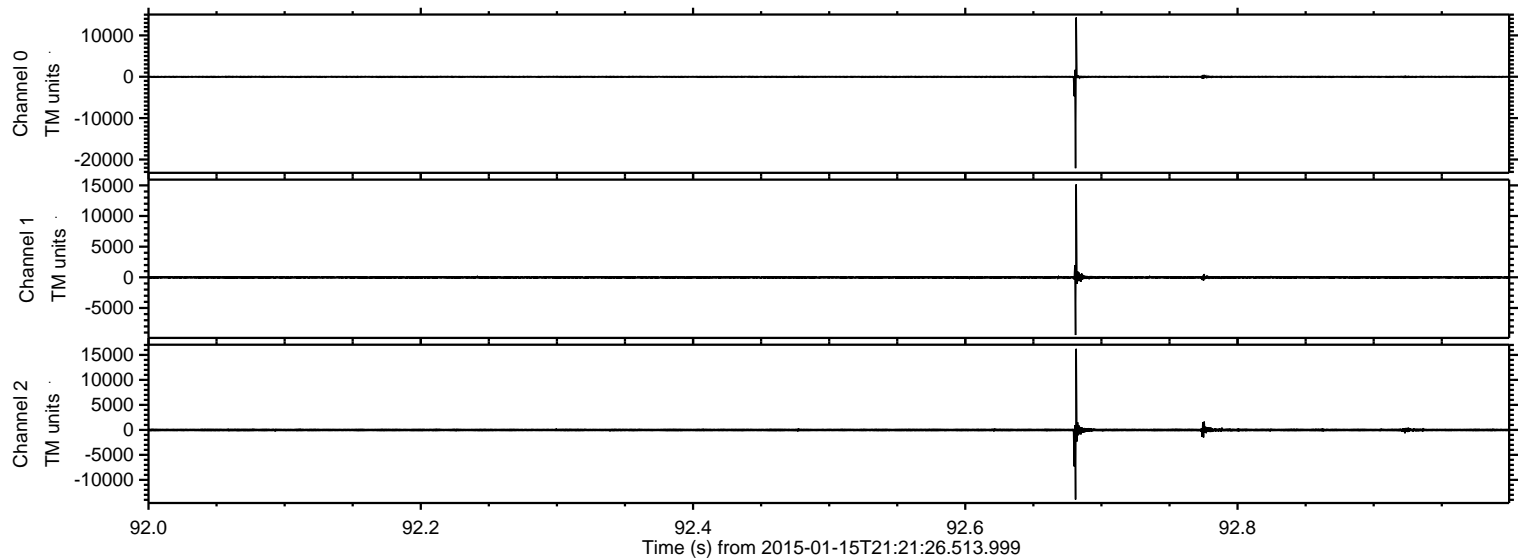

ELMAVAN 3D WAVEFORMS (Measured data sampled at 50 kHz) 49802 packets of 144 samples from 2015-01-15T21:21:26.513.999. Part 11/144

Processed Fri Jan 16 12:10:32 2015 by ELM ver.2012-10-06 from 001__elm20150115_212125__dat00.bin

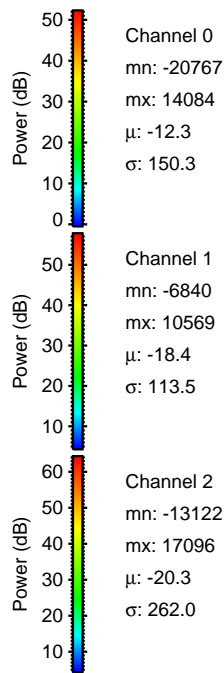
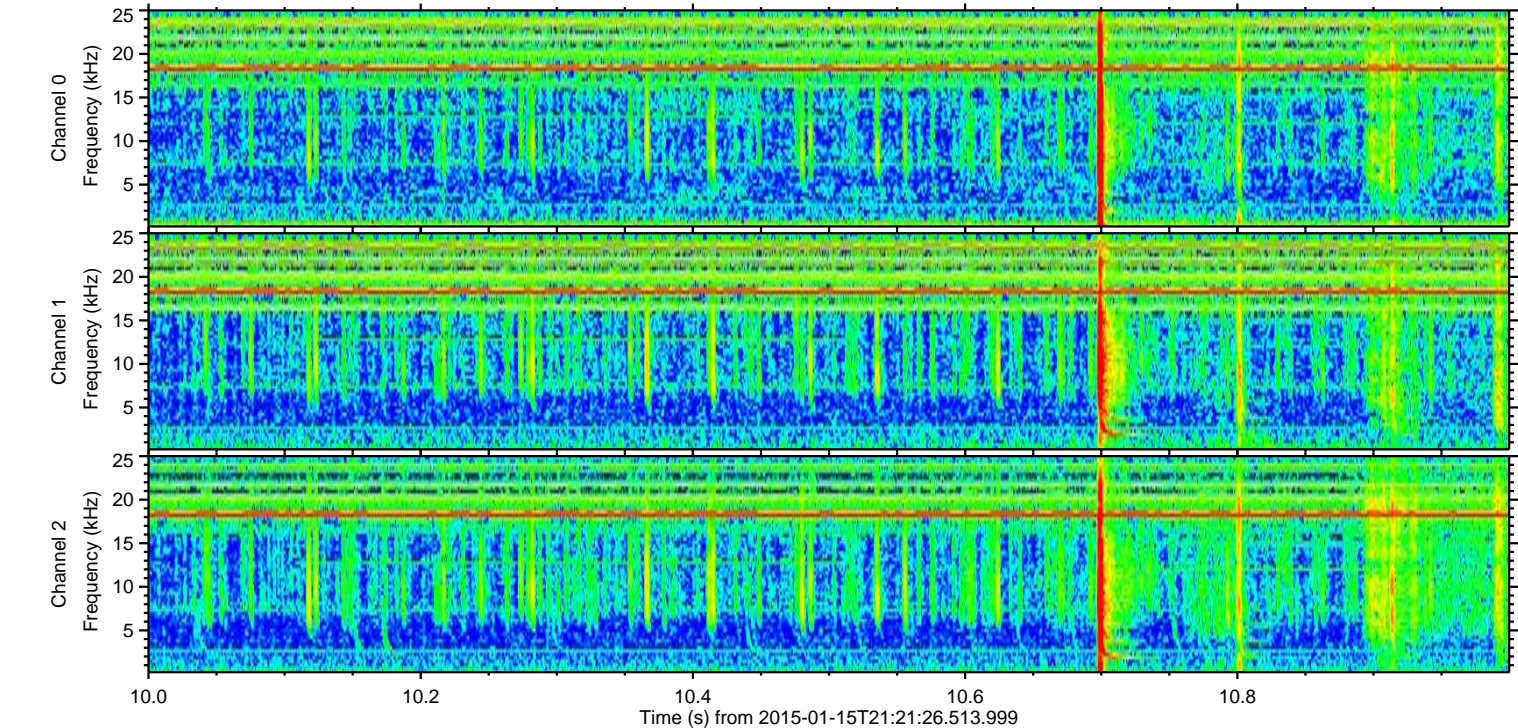
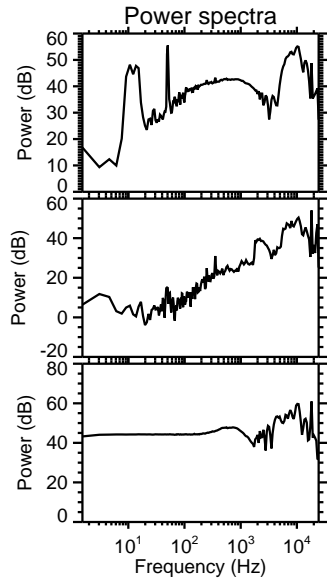
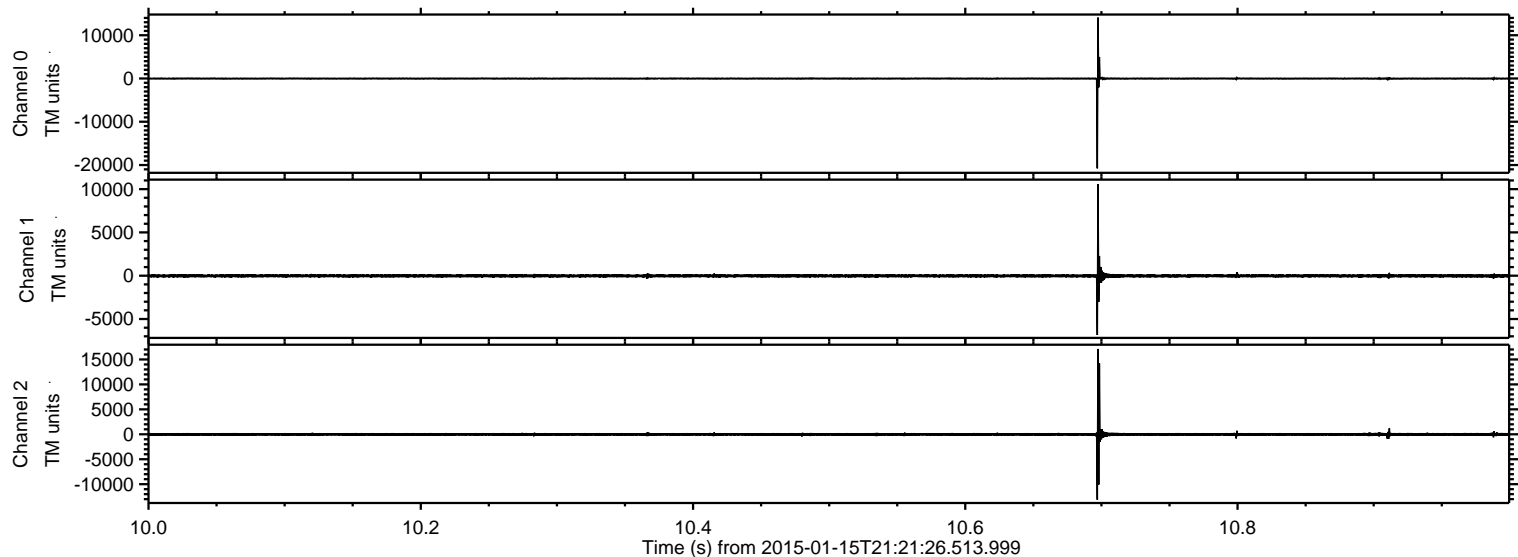

ELMAVAN 3D WAVEFORMS (Measured data sampled at 50 kHz) 49802 packets of 144 samples from 2015-01-15T21:21:26.513.999. Part 30/144

Processed Fri Jan 16 12:10:33 2015 by ELM ver.2012-10-06 from 001__elm20150115_212125__dat00.bin

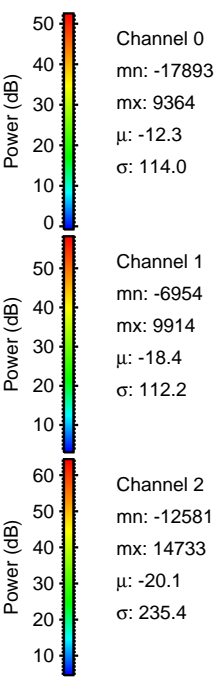
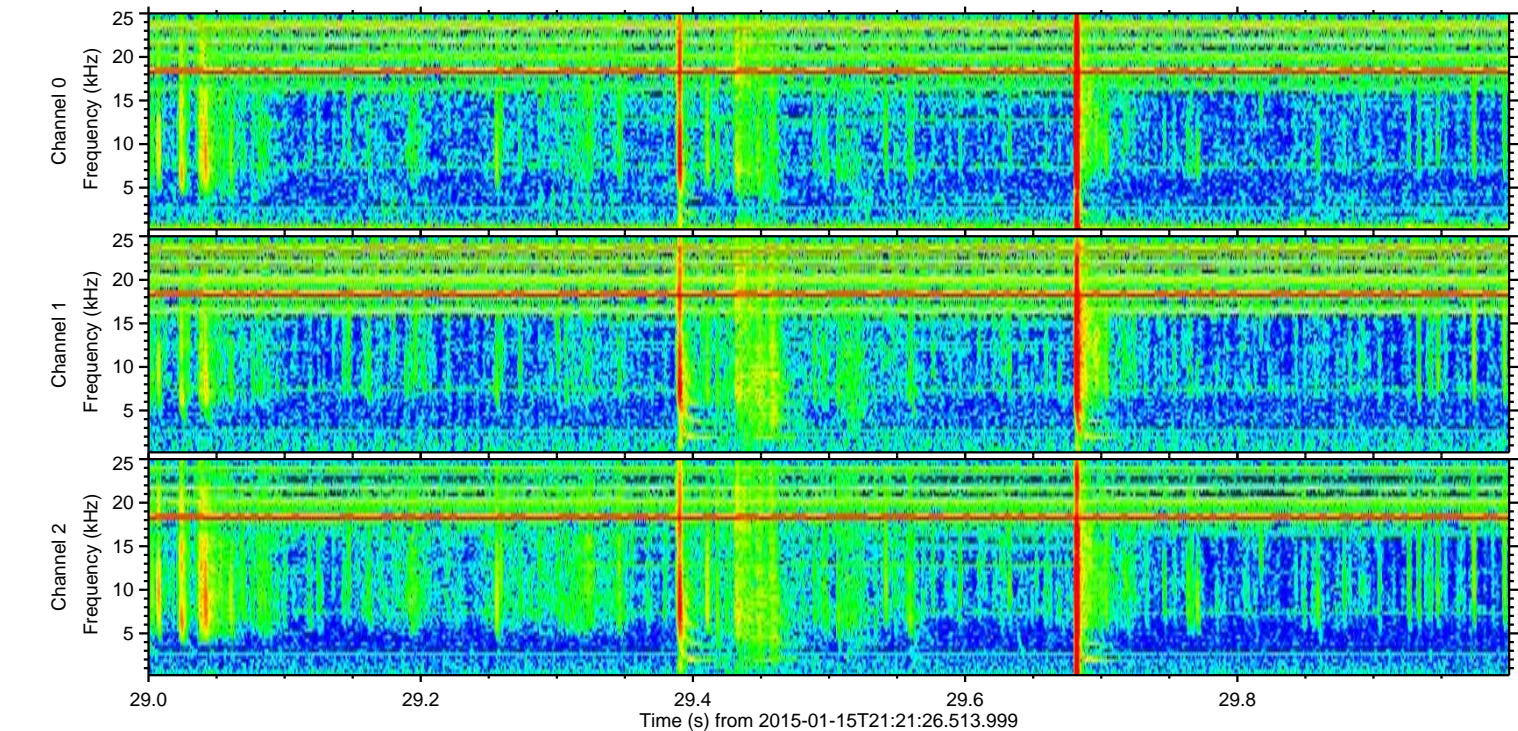
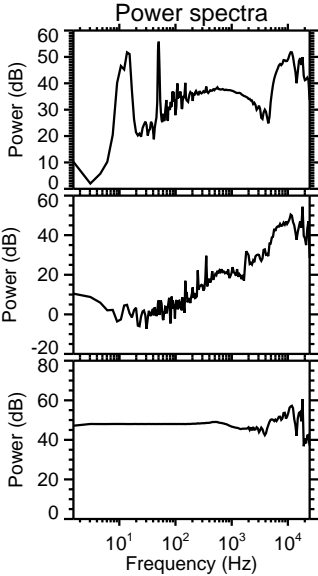
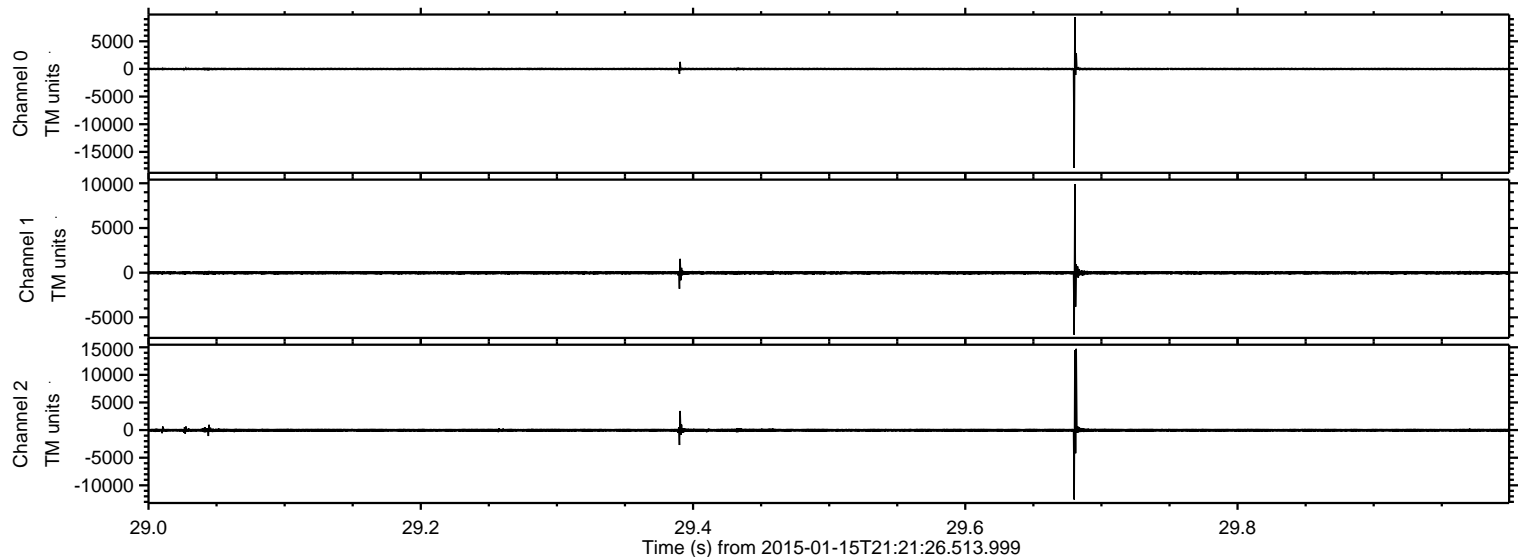

ELMAVAN 3D WAVEFORMS (Measured data sampled at 50 kHz) 49802 packets of 144 samples from 2015-01-15T21:21:26.513.999. Part 124/144

Processed Fri Jan 16 12:10:34 2015 by ELM ver.2012-10-06 from 001__elm20150115_212125__dat00.bin

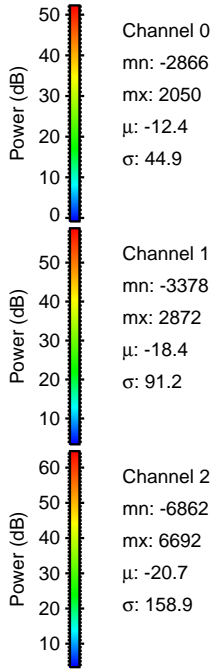
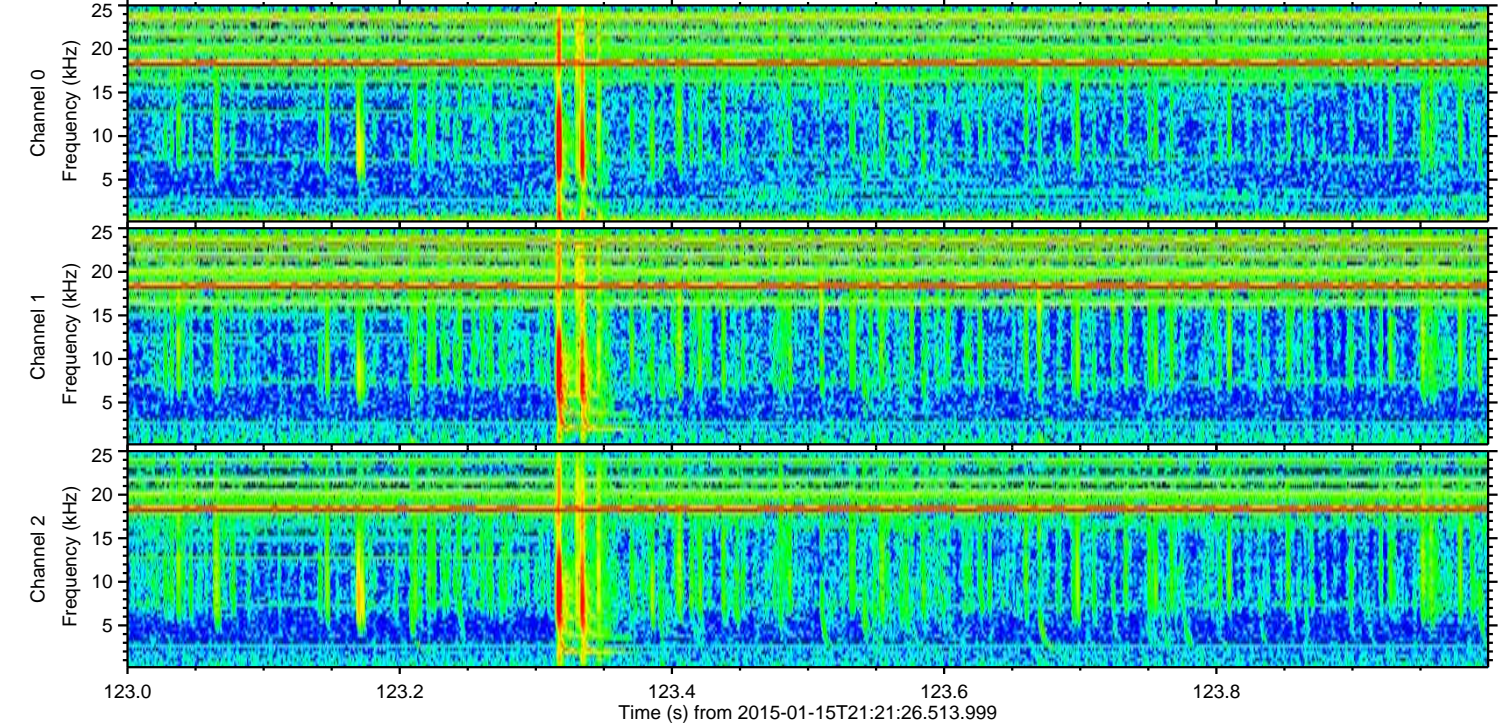
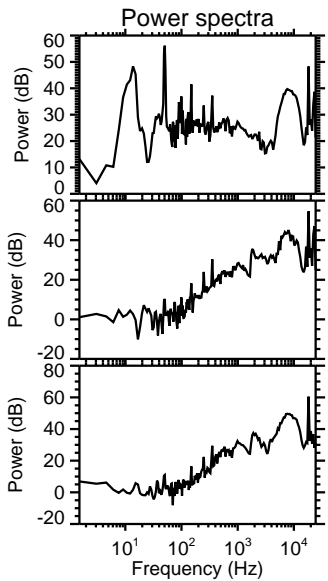
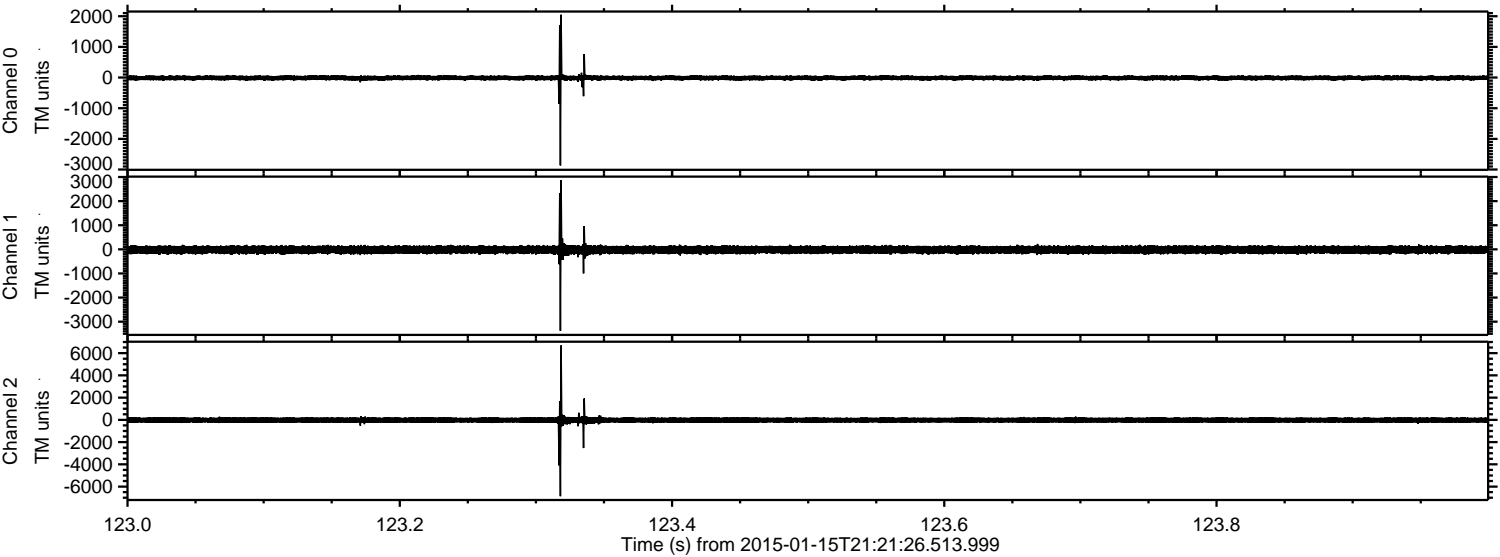

Channel 0
mn: -2866
mx: 2050
 μ : -12.4
 σ : 44.9

Channel 1
mn: -3378
mx: 2872
 μ : -18.4
 σ : 91.2

Channel 2
mn: -6862
mx: 6692
 μ : -20.7
 σ : 158.9

ELMAVAN 3D WAVEFORMS (Measured data sampled at 50 kHz) 49802 packets of 144 samples from 2015-01-15T21:21:26.513.999. Part 21/144

Processed Fri Jan 16 12:10:35 2015 by ELM ver.2012-10-06 from 001__elm20150115_212125__dat00.bin

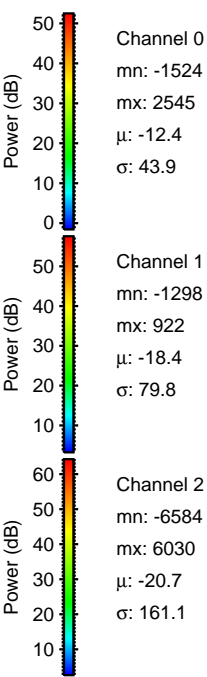
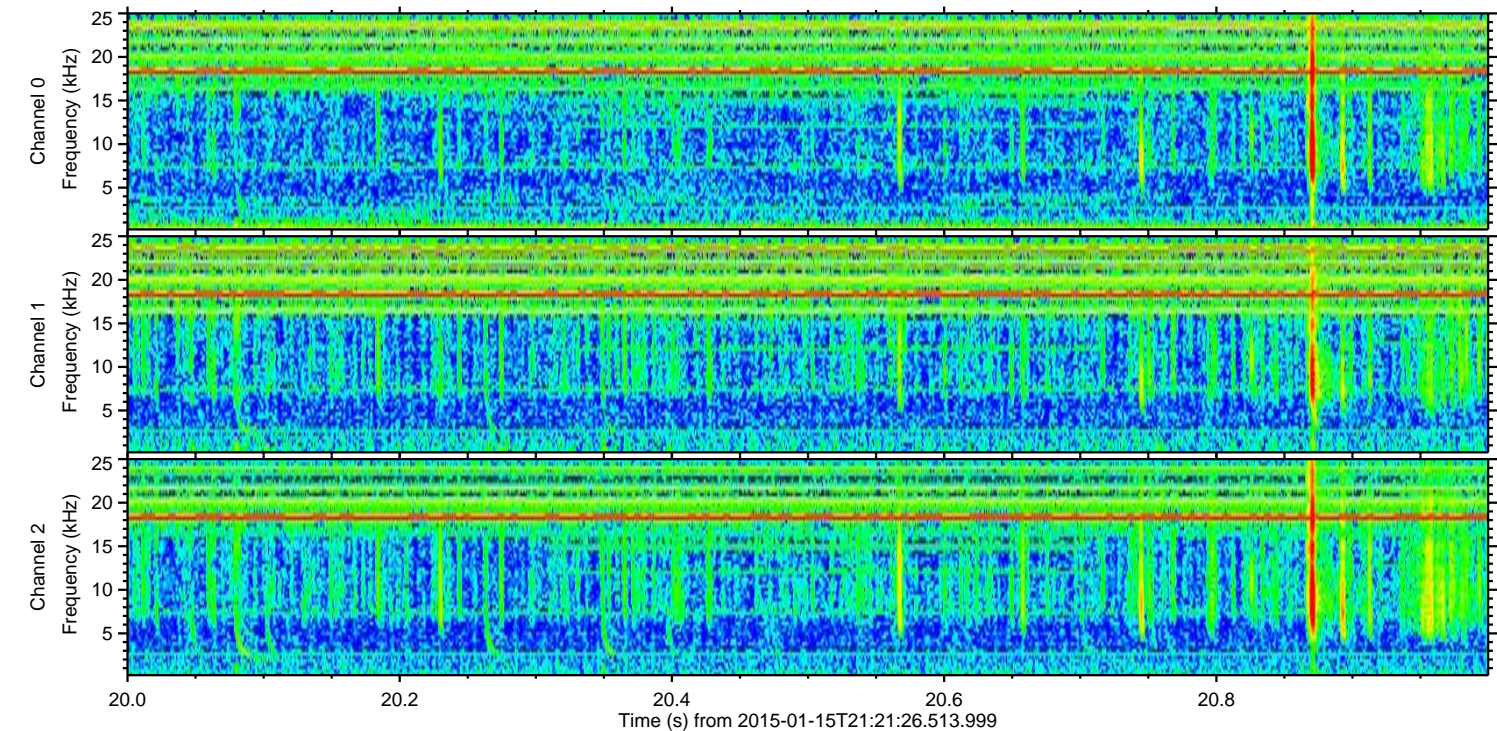
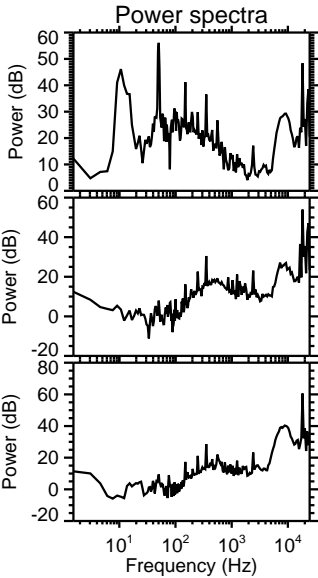
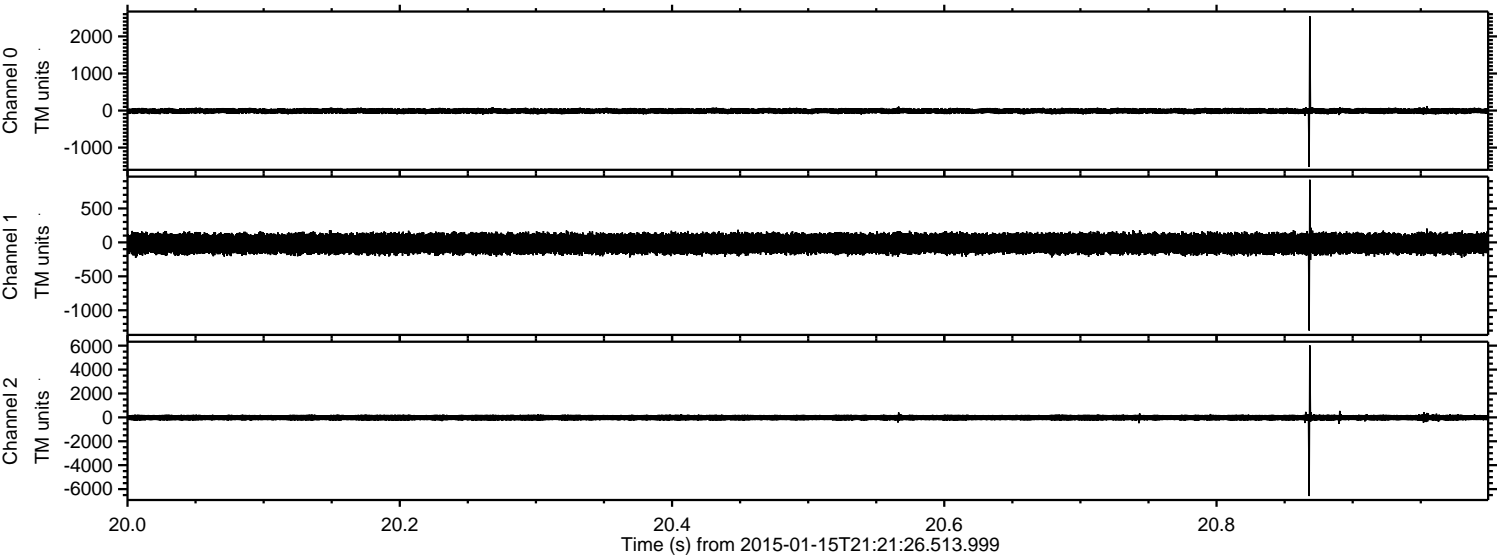

Channel 0
mn: -1524
mx: 2545
 μ : -12.4
 σ : 43.9

Channel 1
mn: -1298
mx: 922
 μ : -18.4
 σ : 79.8

Channel 2
mn: -6584
mx: 6030
 μ : -20.7
 σ : 161.1

Processed Fri Jan 16 12:10:36 2015 by ELM ver.2012-10-06 from 001__elm20150115_212125__dat00.bin

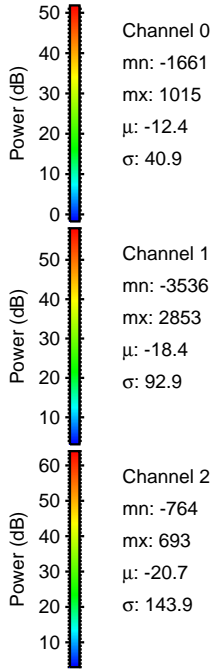
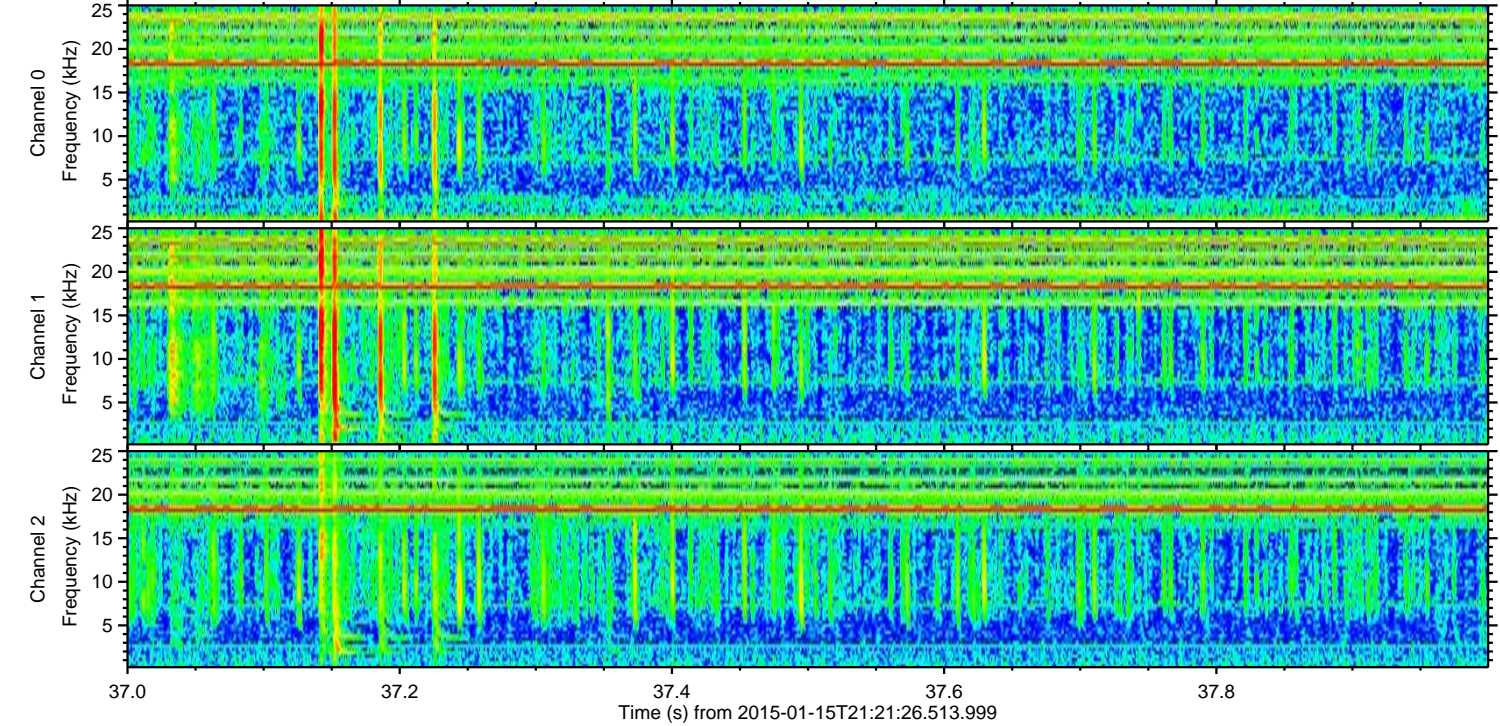
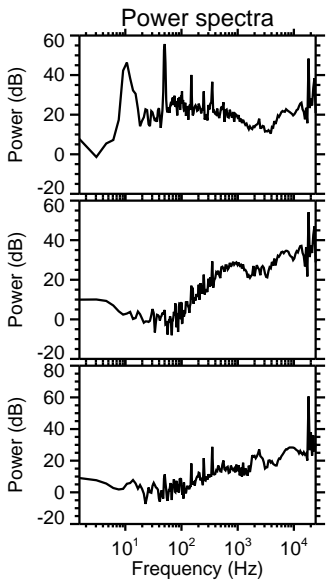
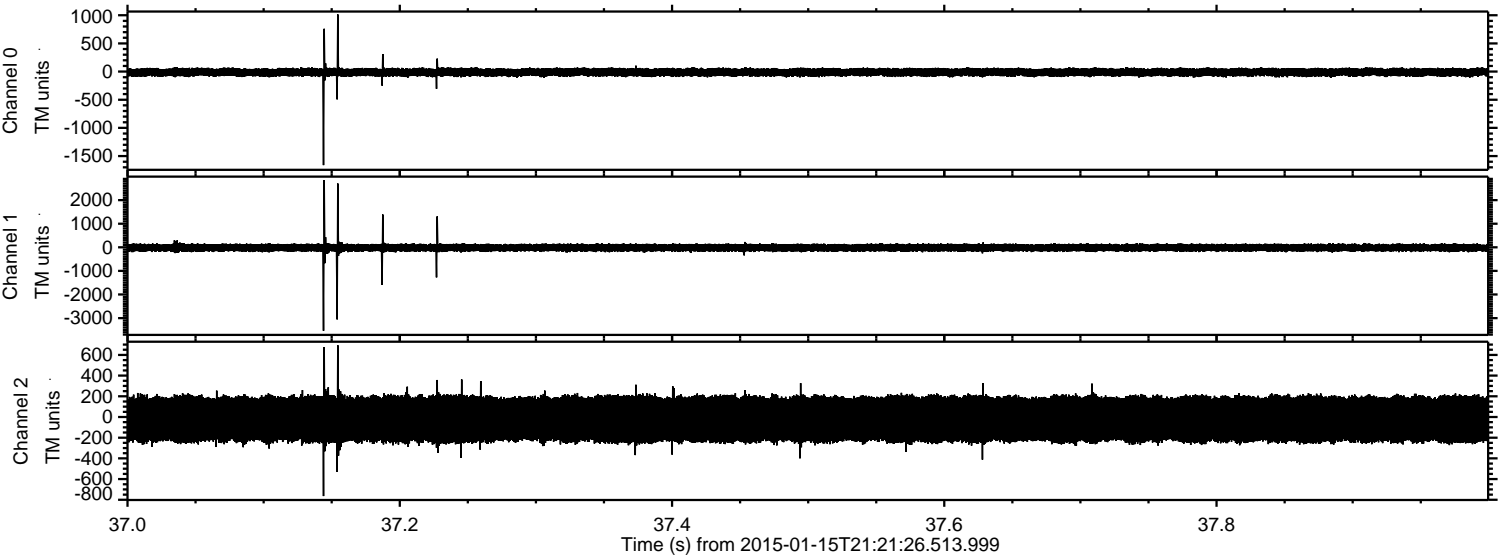

ELMAVAN 3D WAVEFORMS (Measured data sampled at 50 kHz) 49802 packets of 144 samples from 2015-01-15T21:21:26.513.999. Part 140/144

Processed Fri Jan 16 12:10:37 2015 by ELM ver.2012-10-06 from 001__elm20150115_212125__dat00.bin

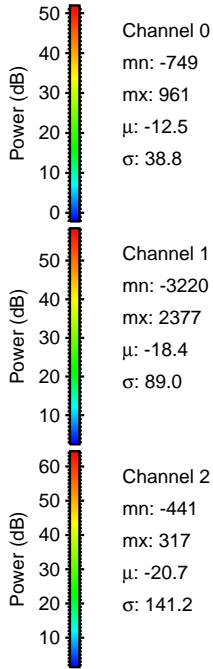
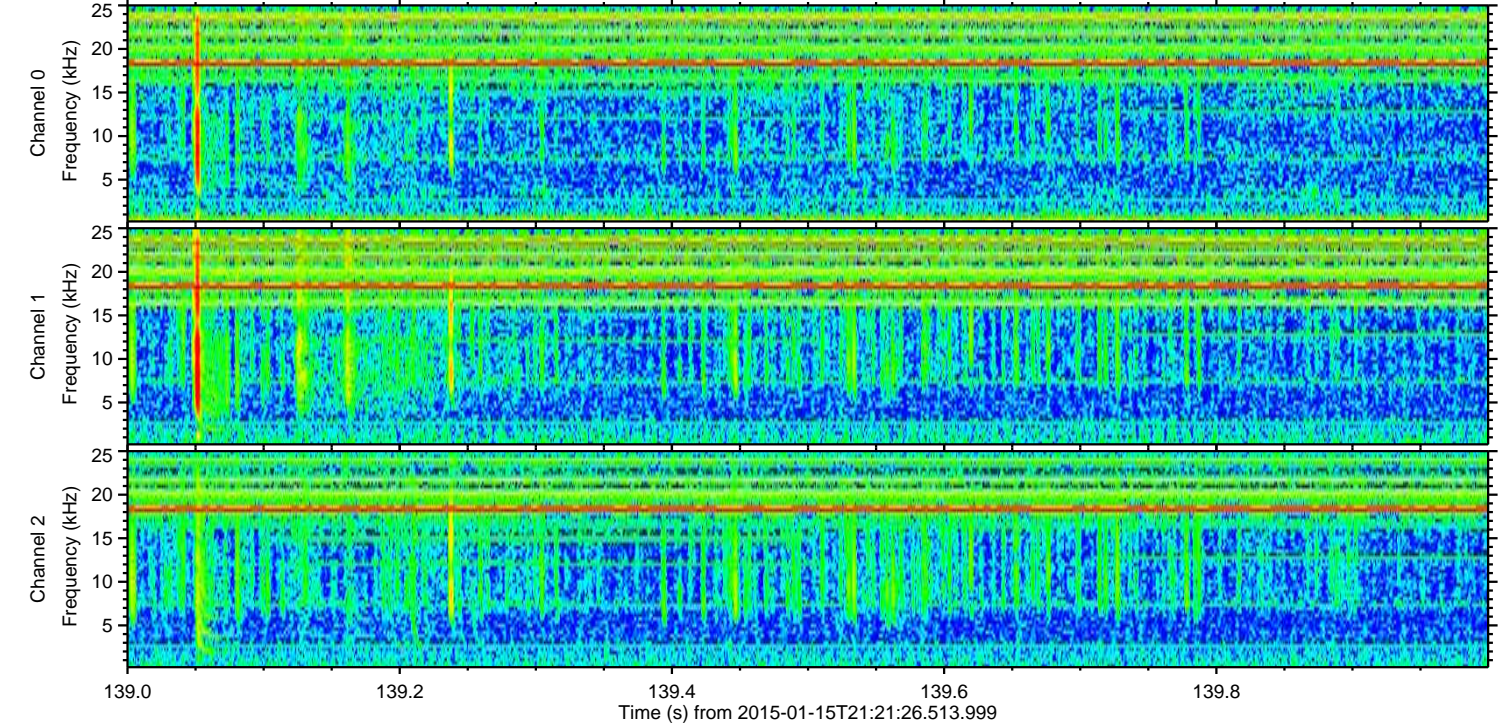
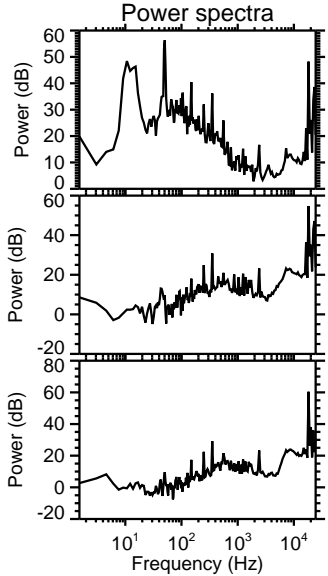
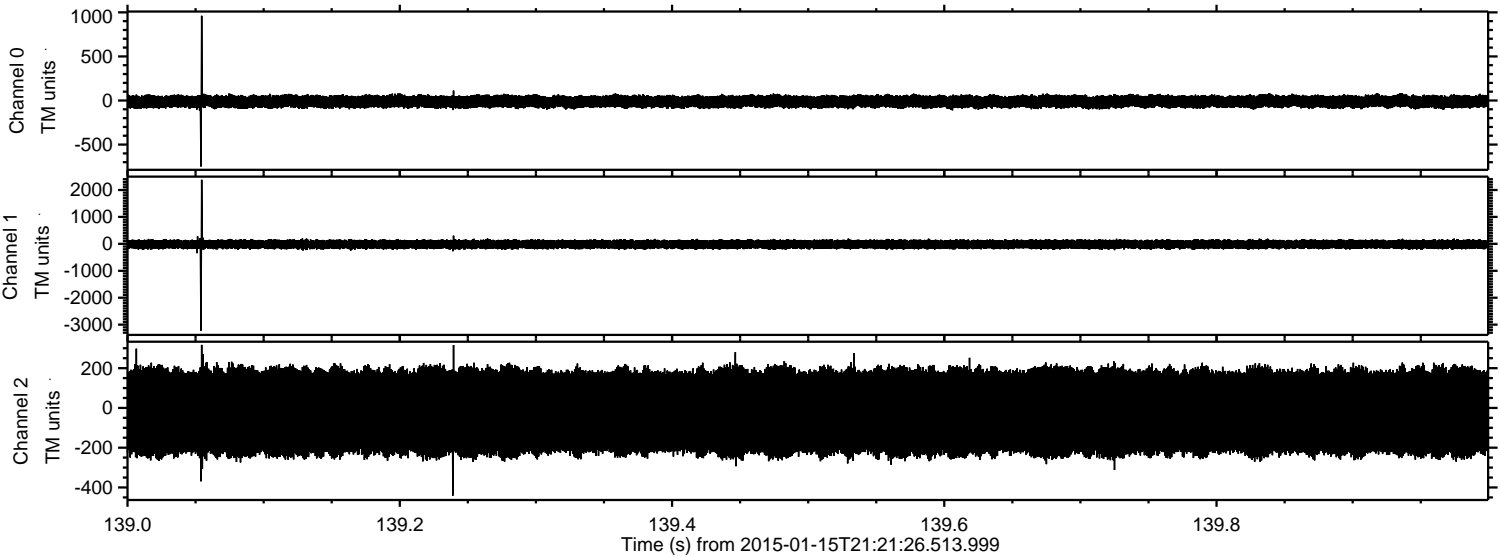

ELMAVAN 3D WAVEFORMS (Measured data sampled at 50 kHz) 49802 packets of 144 samples from 2015-01-15T21:21:26.513.999. Part 37/144

Processed Fri Jan 16 12:10:38 2015 by ELM ver.2012-10-06 from 001__elm20150115_212125__dat00.bin

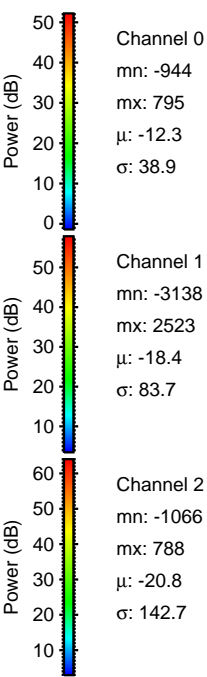
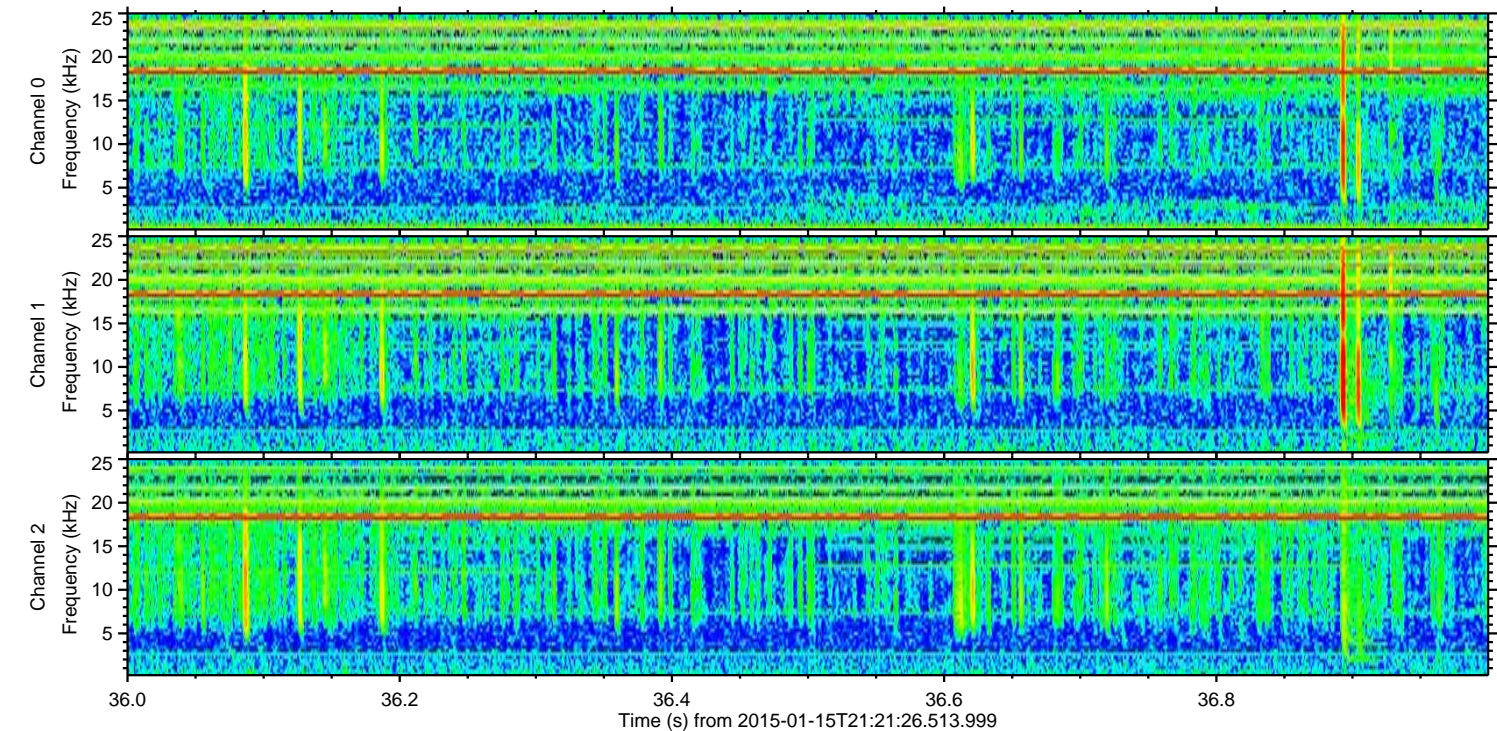
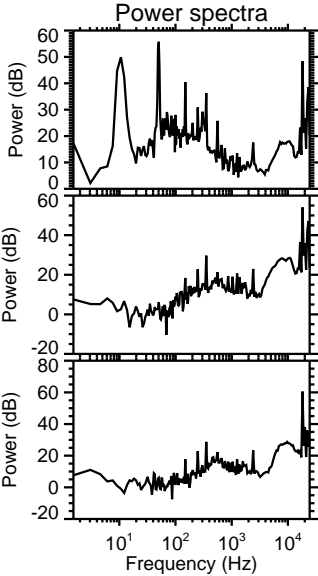
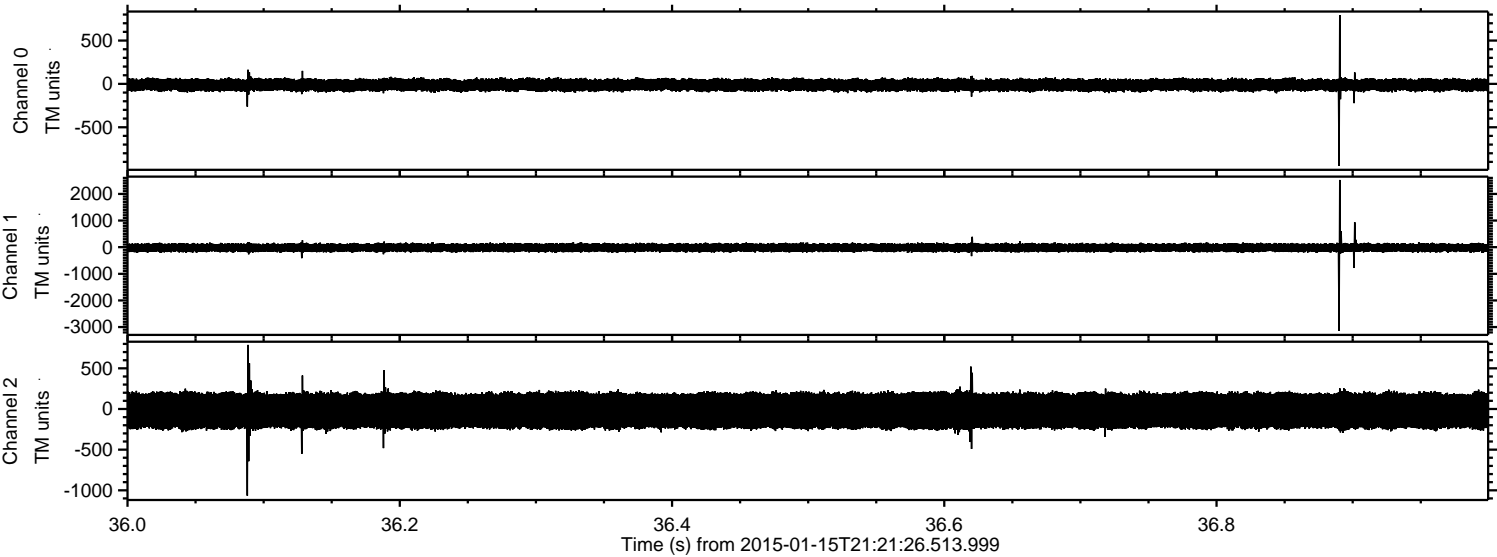

Processed Fri Jan 16 12:10:39 2015 by ELM ver.2012-10-06 from 001__elm20150115_212125__dat00.bin

