

ELMAVAN 3D WAVEFORMS (Measured data sampled at 50 kHz) 49753 packets of 144 samples from 2015-01-15T04:25:44.704.999.

Processed Thu Jan 15 05:35:04 2015 by ELM ver.2012-10-06 from 001__elm20150115_042543__dat00.bin

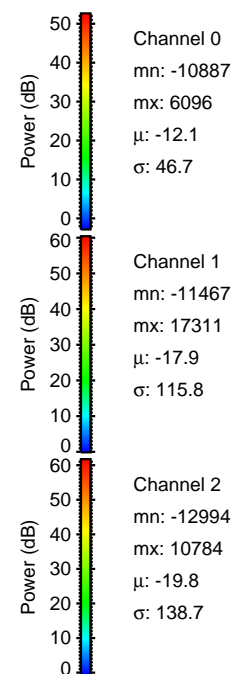
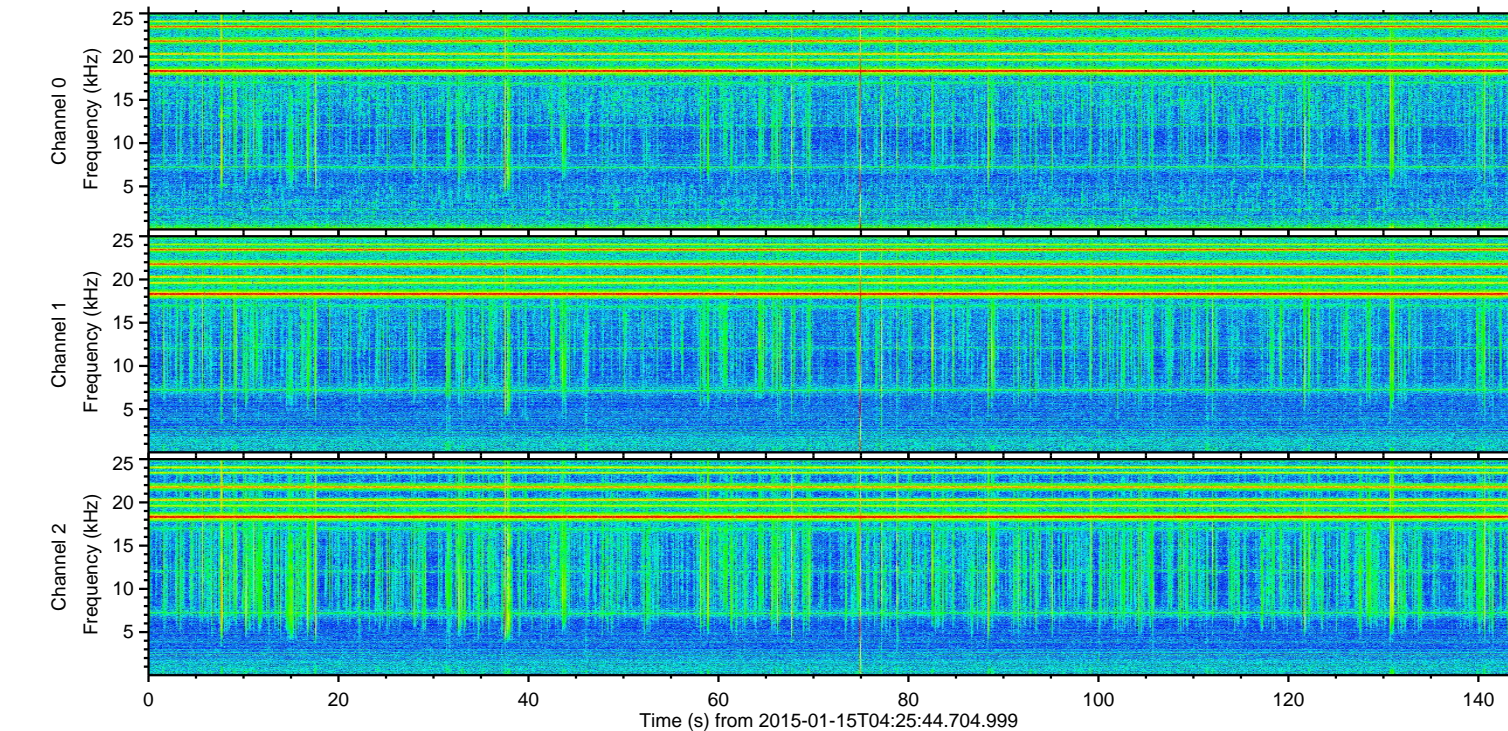
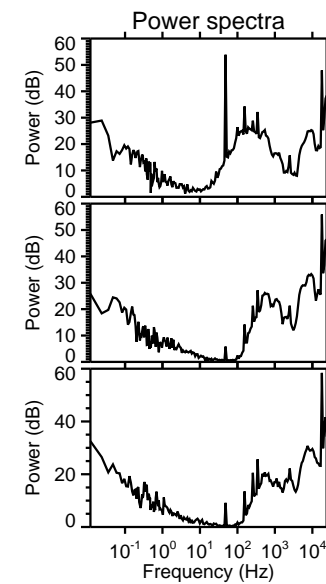
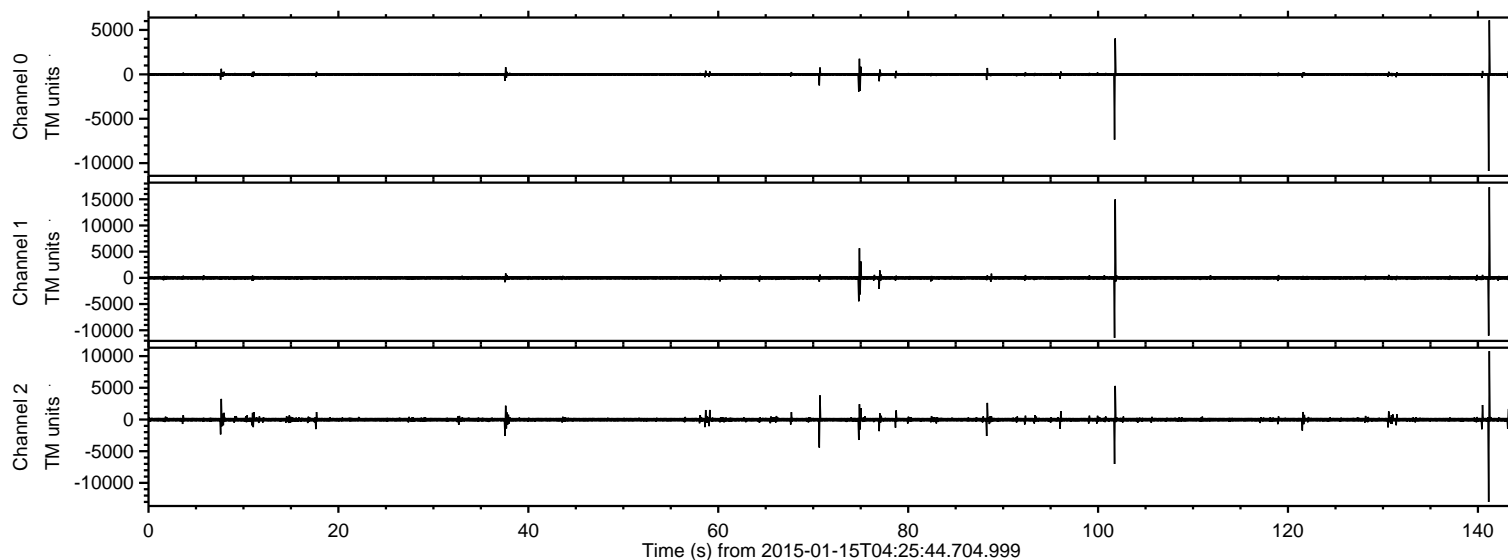

ELMAVAN 3D WAVEFORMS (Measured data sampled at 50 kHz) 49753 packets of 144 samples from 2015-01-15T04:25:44.704.999. Part 142/144

Processed Thu Jan 15 05:35:16 2015 by ELM ver.2012-10-06 from 001__elm20150115_042543__dat00.bin

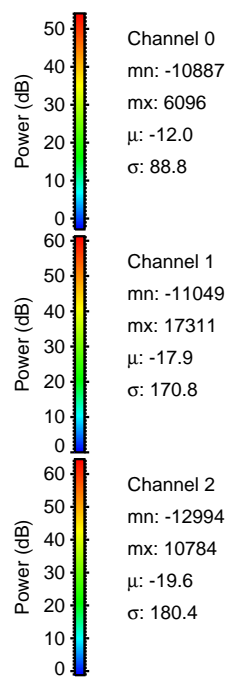
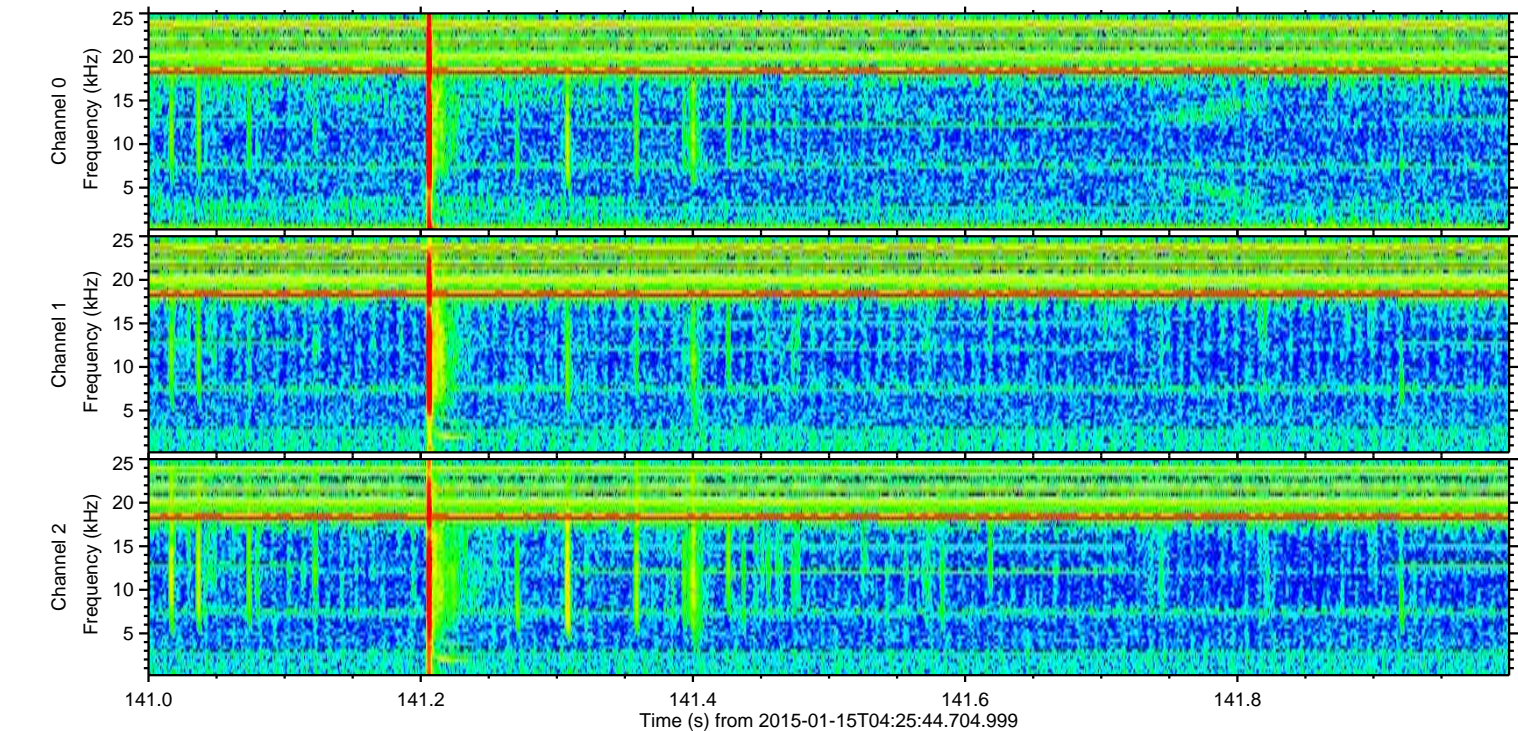
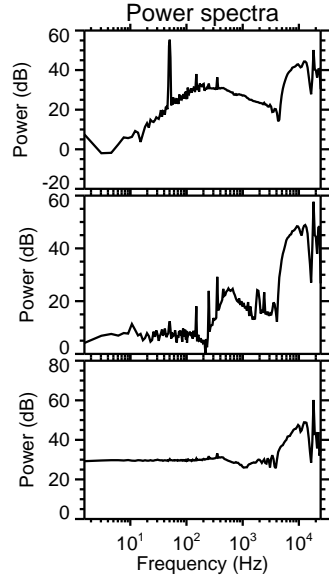
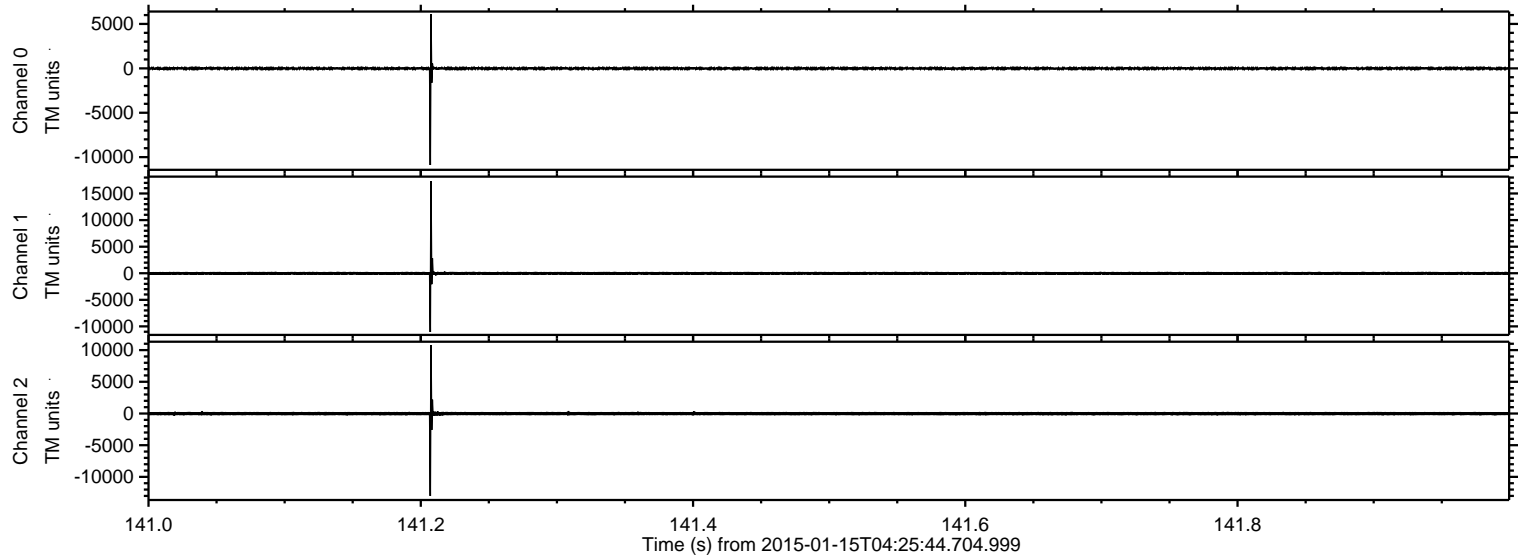

ELMAVAN 3D WAVEFORMS (Measured data sampled at 50 kHz) 49753 packets of 144 samples from 2015-01-15T04:25:44.704.999. Part 102/144

Processed Thu Jan 15 05:35:17 2015 by ELM ver.2012-10-06 from 001__elm20150115_042543__dat00.bin

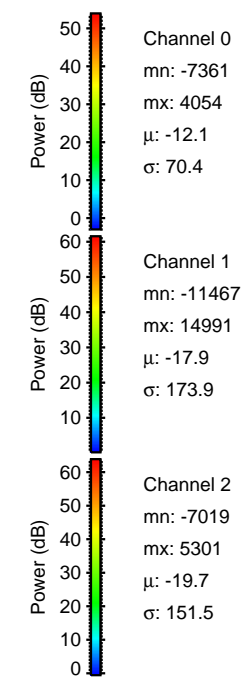
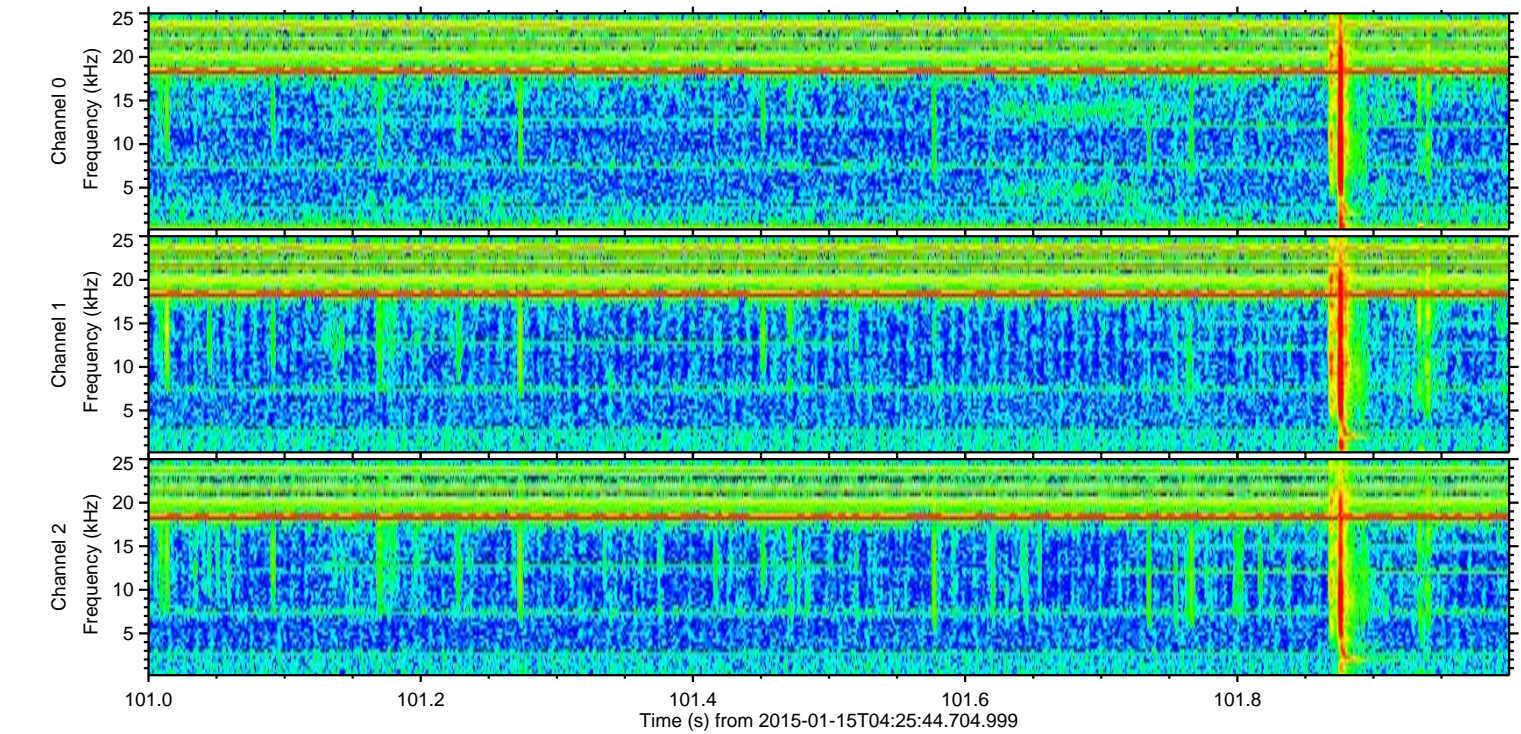
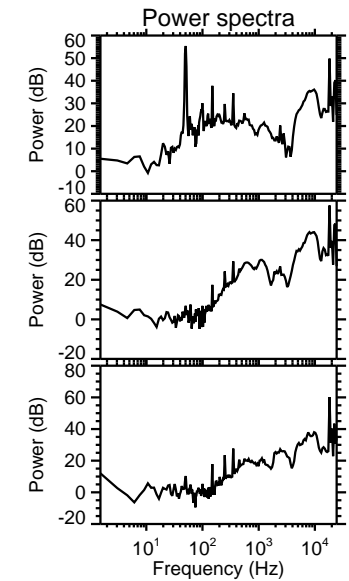
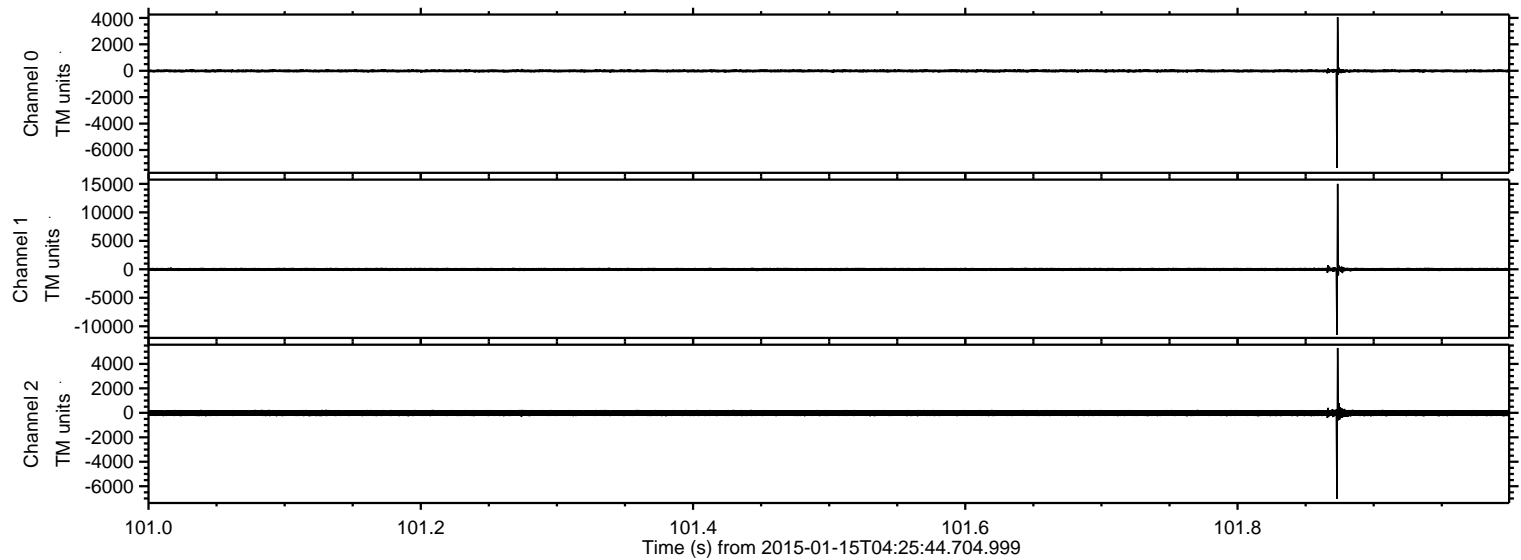

Channel 0
mn: -7361
mx: 4054
 μ : -12.1
 σ : 70.4

Channel 1
mn: -11467
mx: 14991
 μ : -17.9
 σ : 173.9

Channel 2
mn: -7019
mx: 5301
 μ : -19.7
 σ : 151.5

ELMAVAN 3D WAVEFORMS (Measured data sampled at 50 kHz) 49753 packets of 144 samples from 2015-01-15T04:25:44.704.999. Part 75/144

Processed Thu Jan 15 05:35:18 2015 by ELM ver.2012-10-06 from 001__elm20150115_042543__dat00.bin

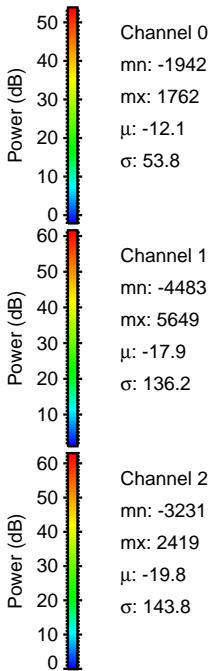
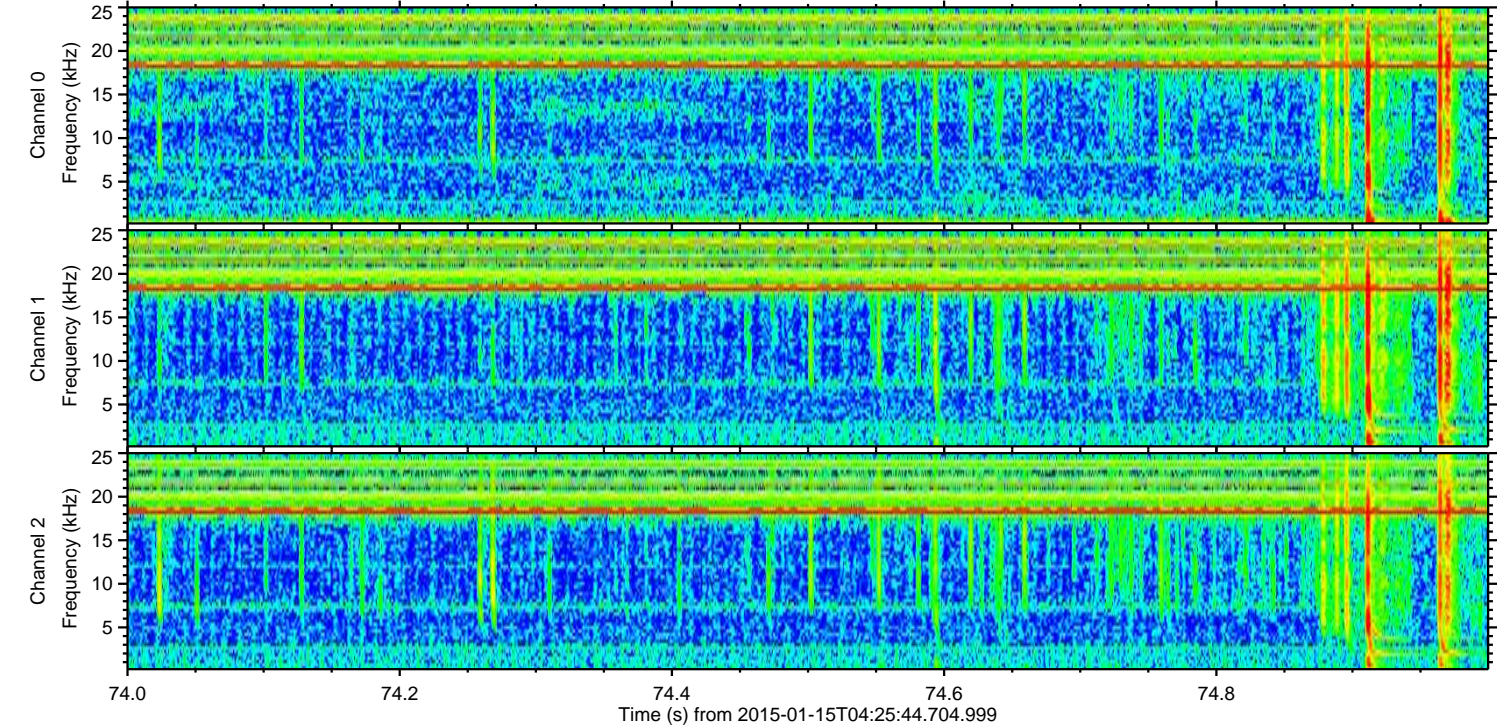
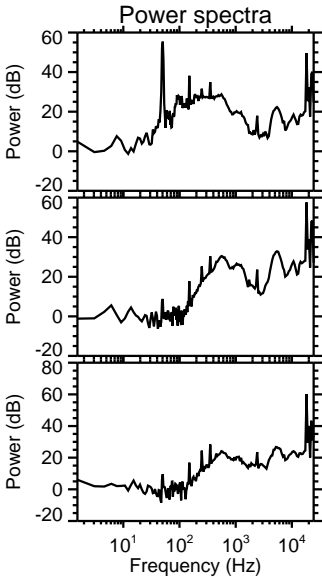
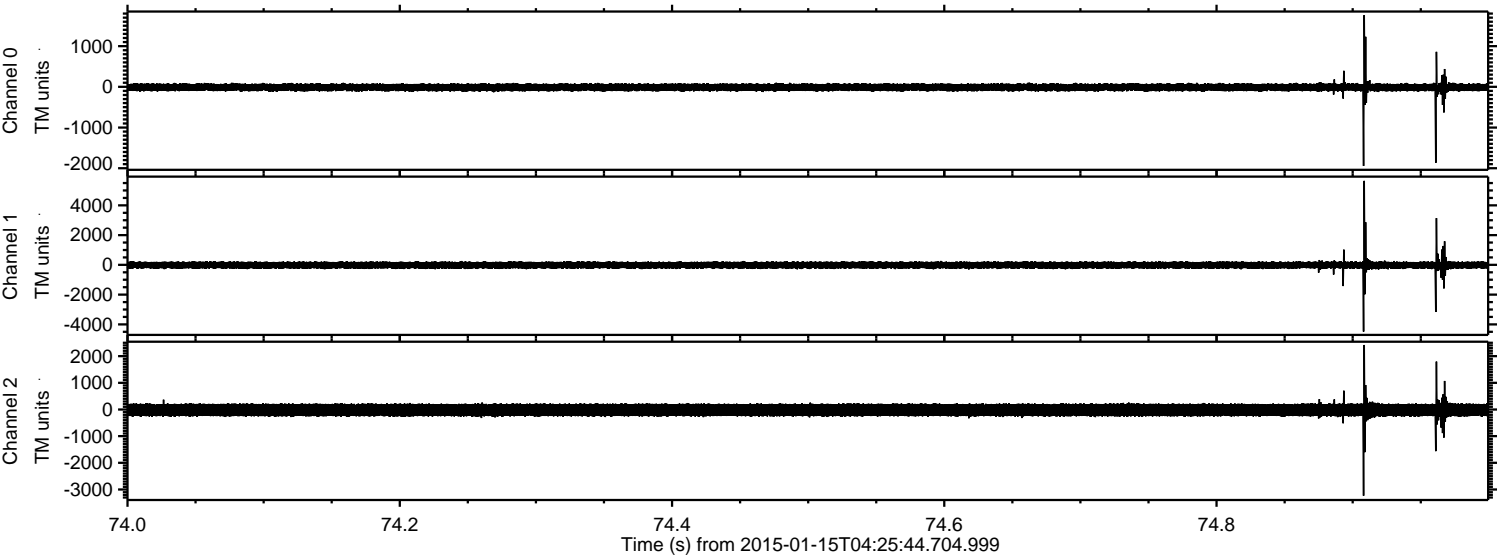

ELMAVAN 3D WAVEFORMS (Measured data sampled at 50 kHz) 49753 packets of 144 samples from 2015-01-15T04:25:44.704.999. Part 71/144

Processed Thu Jan 15 05:35:19 2015 by ELM ver.2012-10-06 from 001__elm20150115_042543__dat00.bin

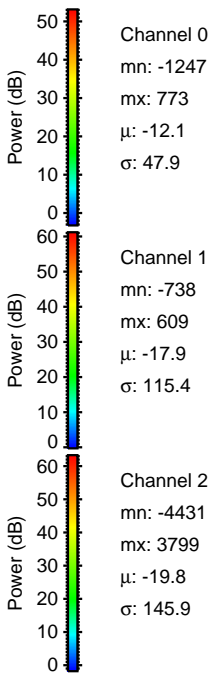
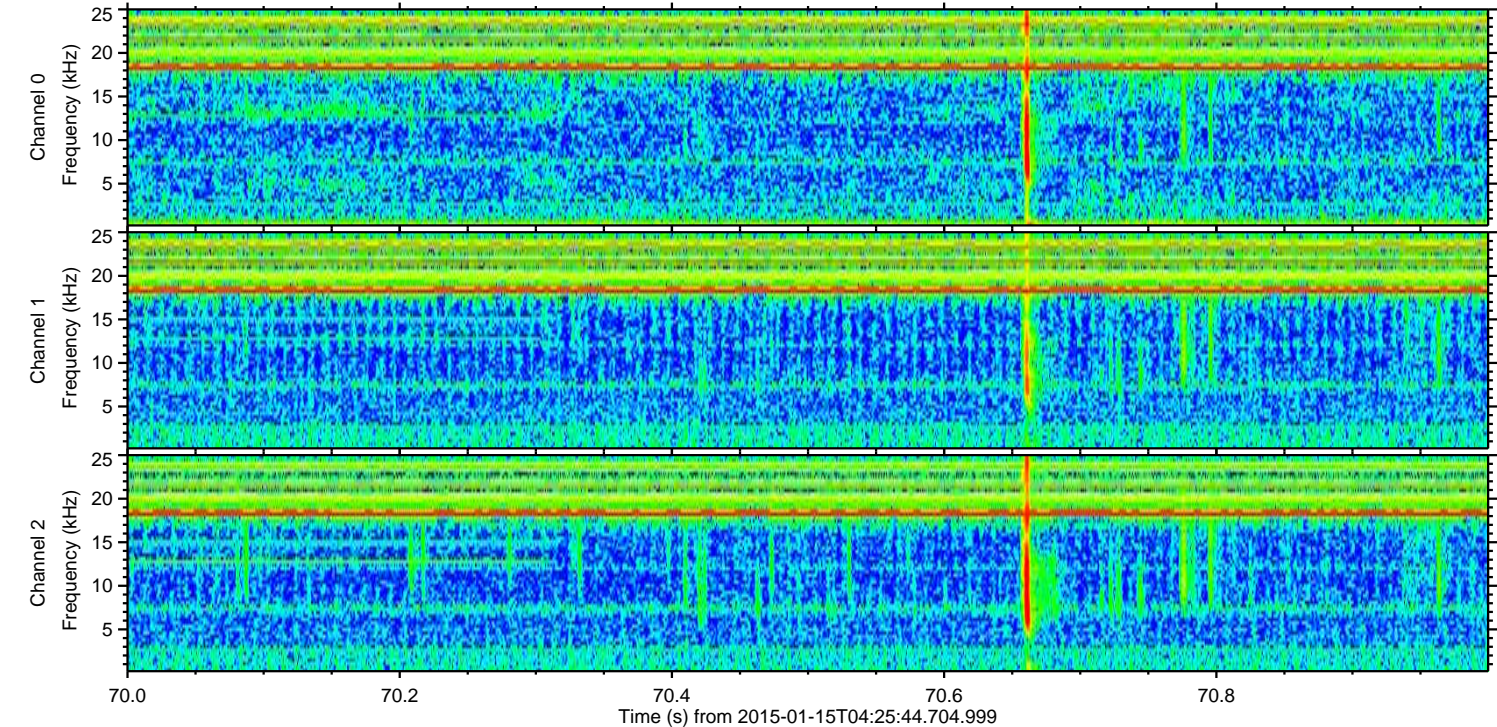
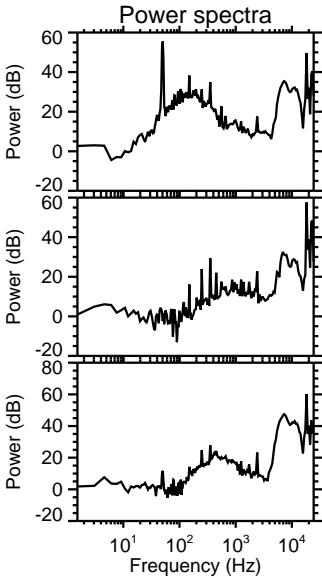
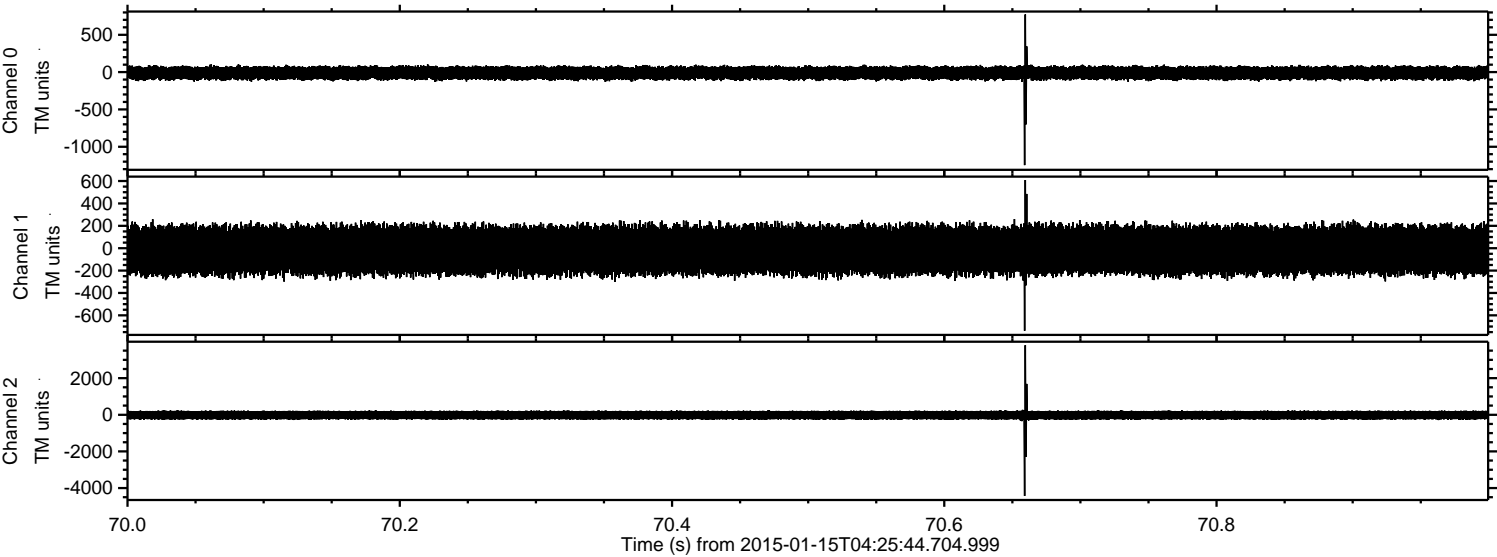

Channel 0
mn: -1247
mx: 773
 μ : -12.1
 σ : 47.9

Channel 1
mn: -738
mx: 609
 μ : -17.9
 σ : 115.4

Channel 2
mn: -4431
mx: 3799
 μ : -19.8
 σ : 145.9

ELMAVAN 3D WAVEFORMS (Measured data sampled at 50 kHz) 49753 packets of 144 samples from 2015-01-15T04:25:44.704.999. Part 8/144

Processed Thu Jan 15 05:35:19 2015 by ELM ver.2012-10-06 from 001__elm20150115_042543__dat00.bin

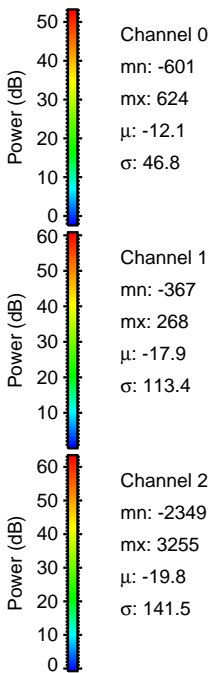
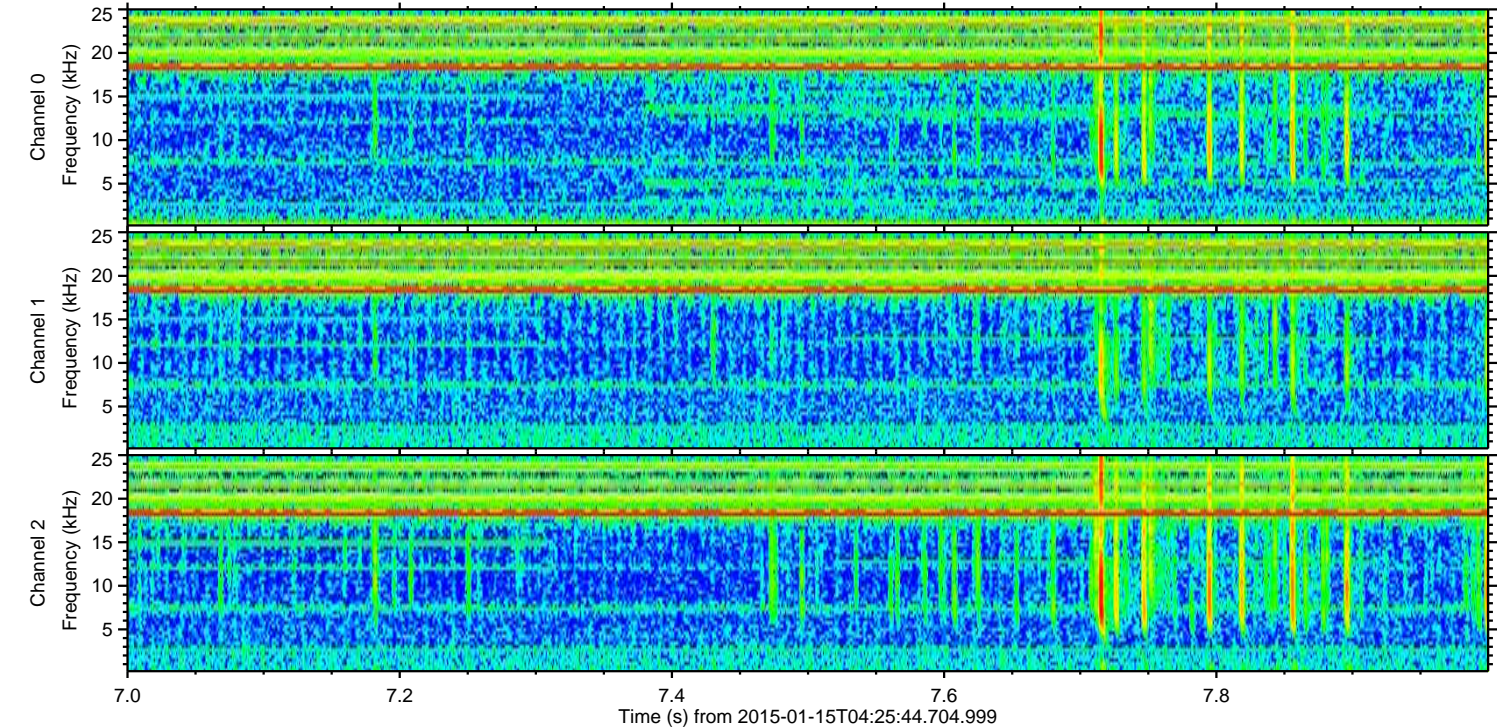
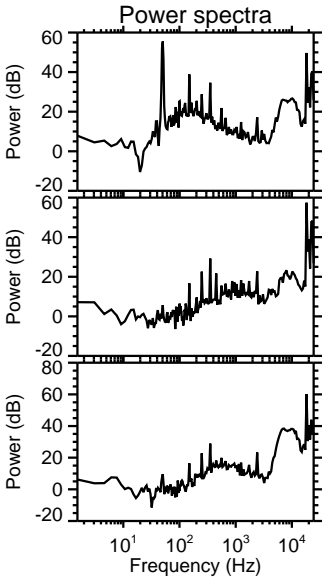
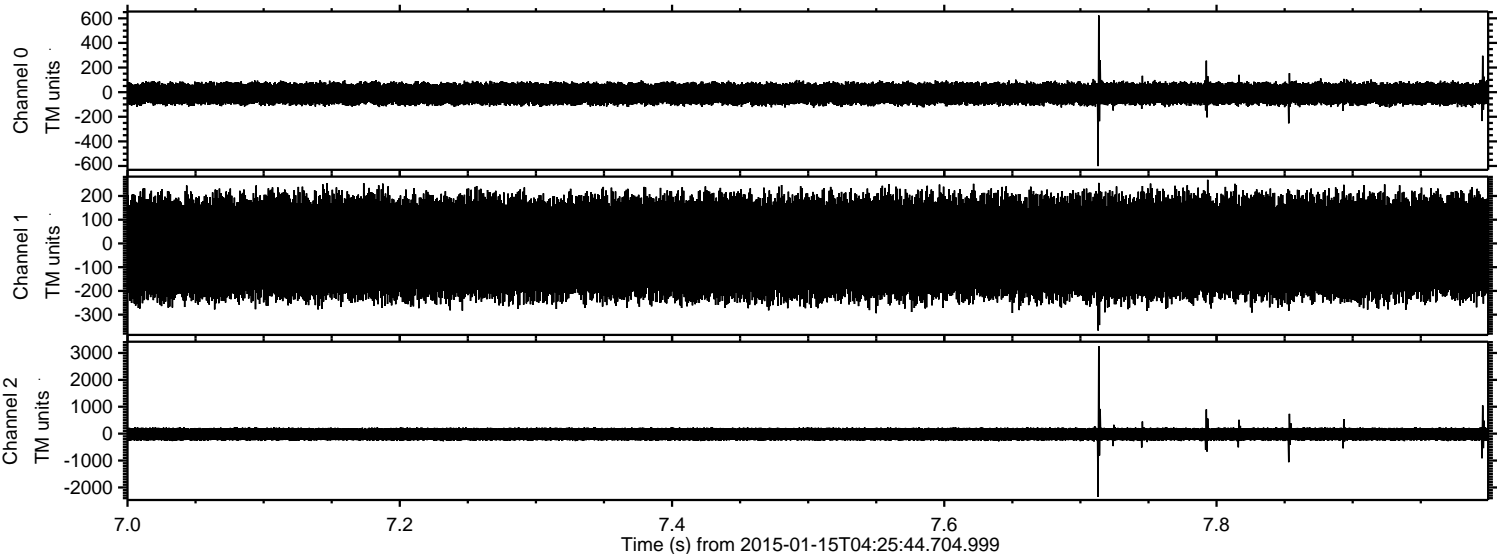

Processed Thu Jan 15 05:35:20 2015 by ELM ver.2012-10-06 from 001__elm20150115_042543__dat00.bin

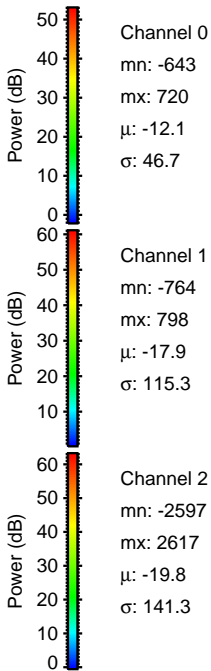
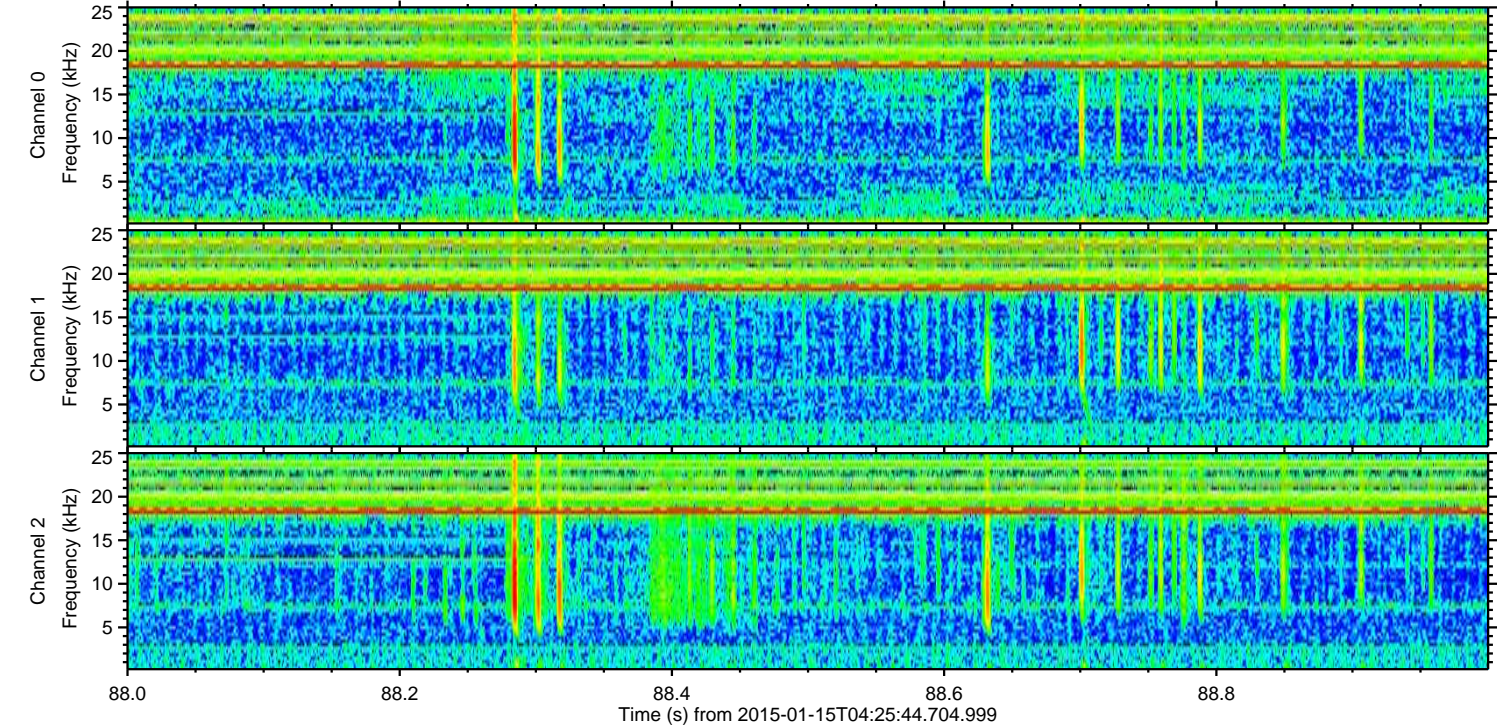
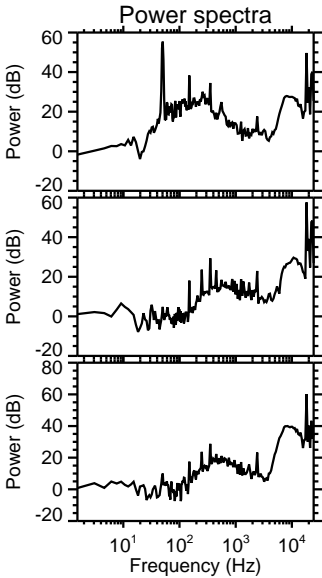
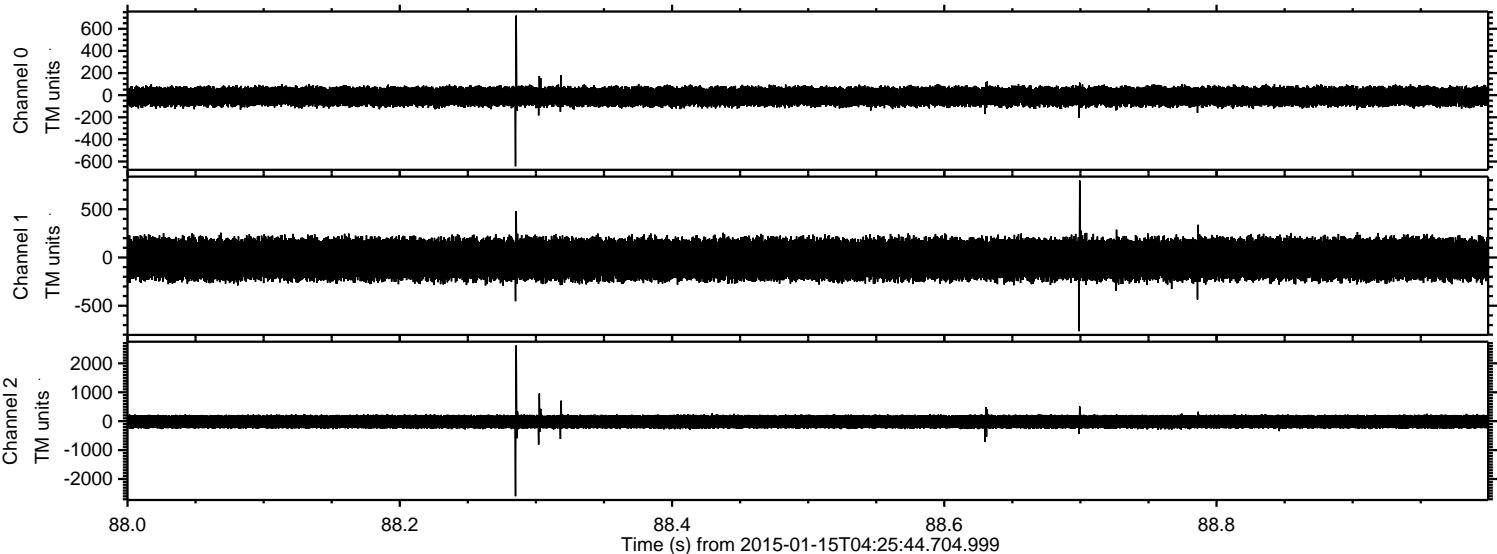

Processed Thu Jan 15 05:35:21 2015 by ELM ver.2012-10-06 from 001__elm20150115_042543__dat00.bin

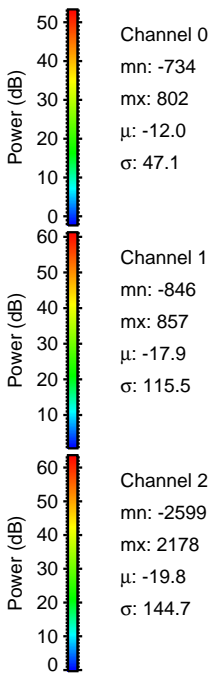
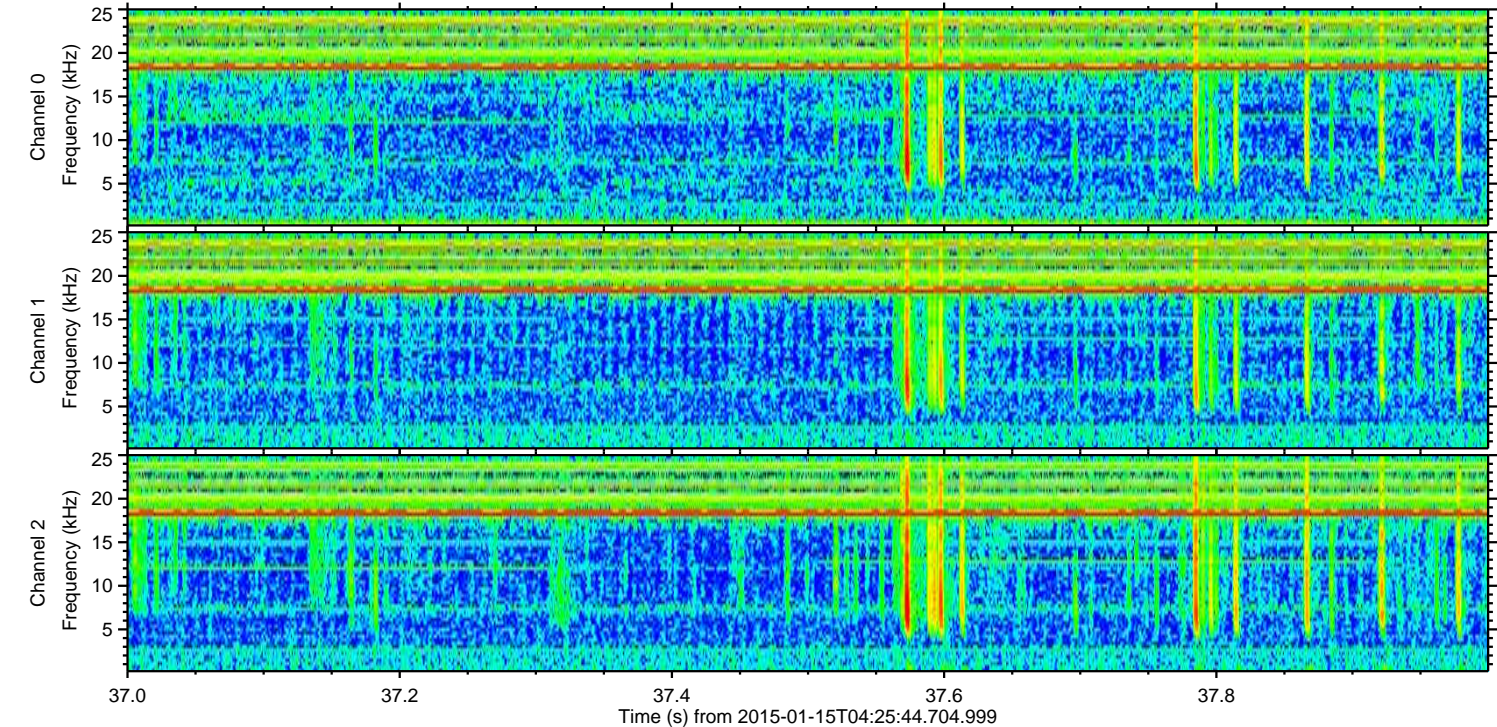
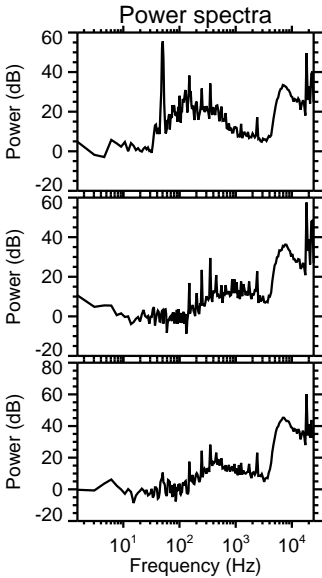
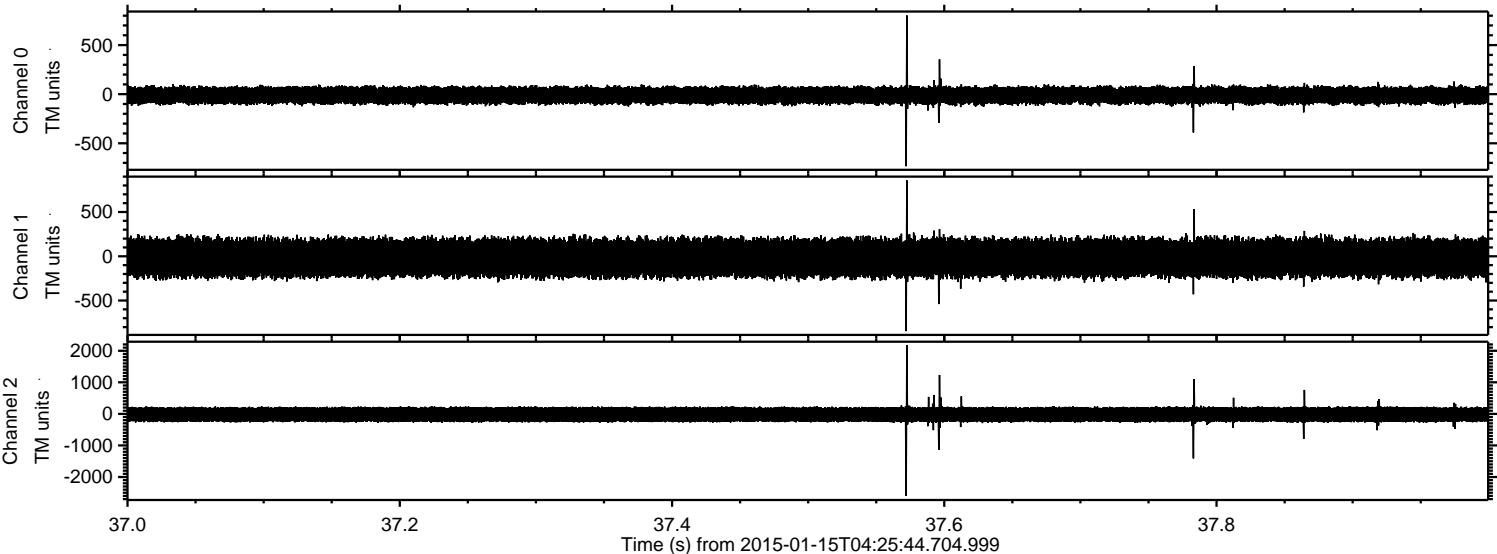

ELMAVAN 3D WAVEFORMS (Measured data sampled at 50 kHz) 49753 packets of 144 samples from 2015-01-15T04:25:44.704.999. Part 141/144

Processed Thu Jan 15 05:35:22 2015 by ELM ver.2012-10-06 from 001__elm20150115_042543__dat00.bin

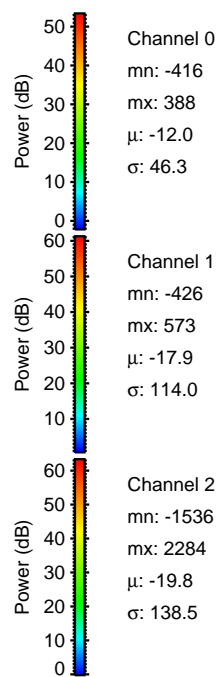
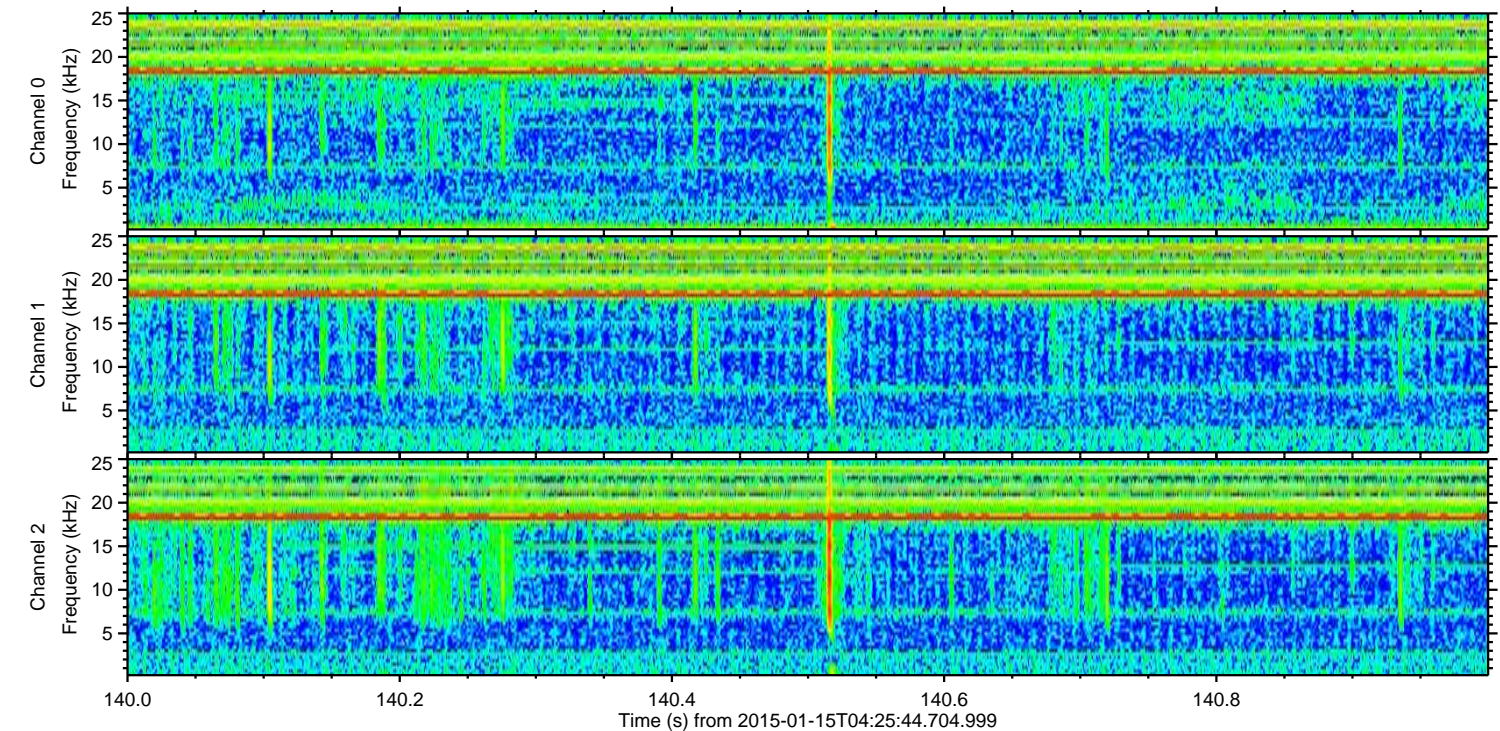
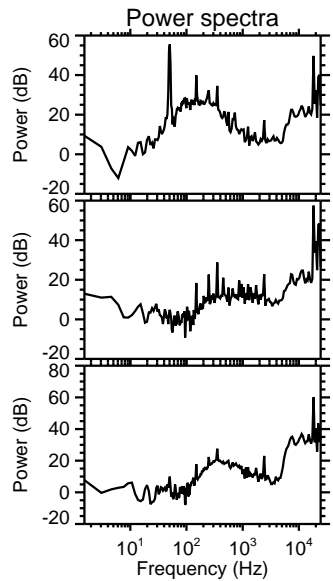
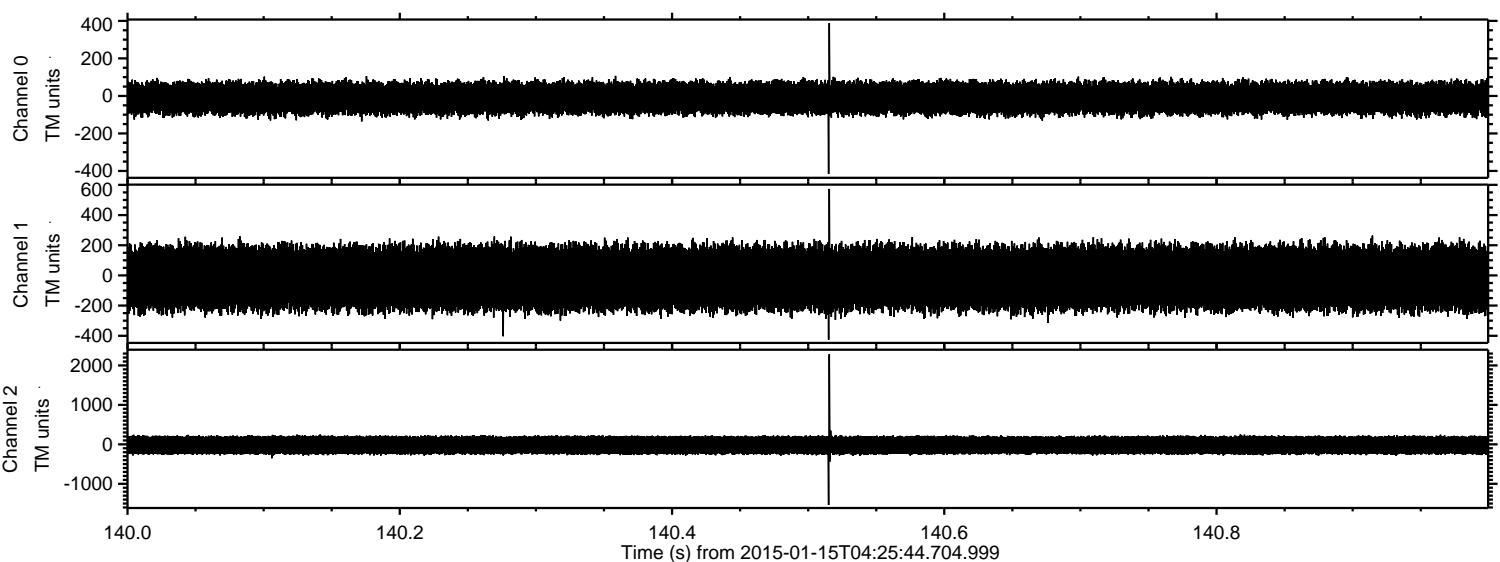

Processed Thu Jan 15 05:35:23 2015 by ELM ver.2012-10-06 from 001__elm20150115_042543__dat00.bin

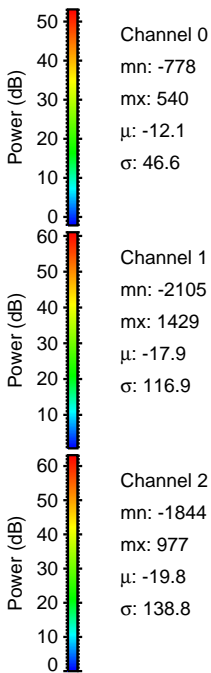
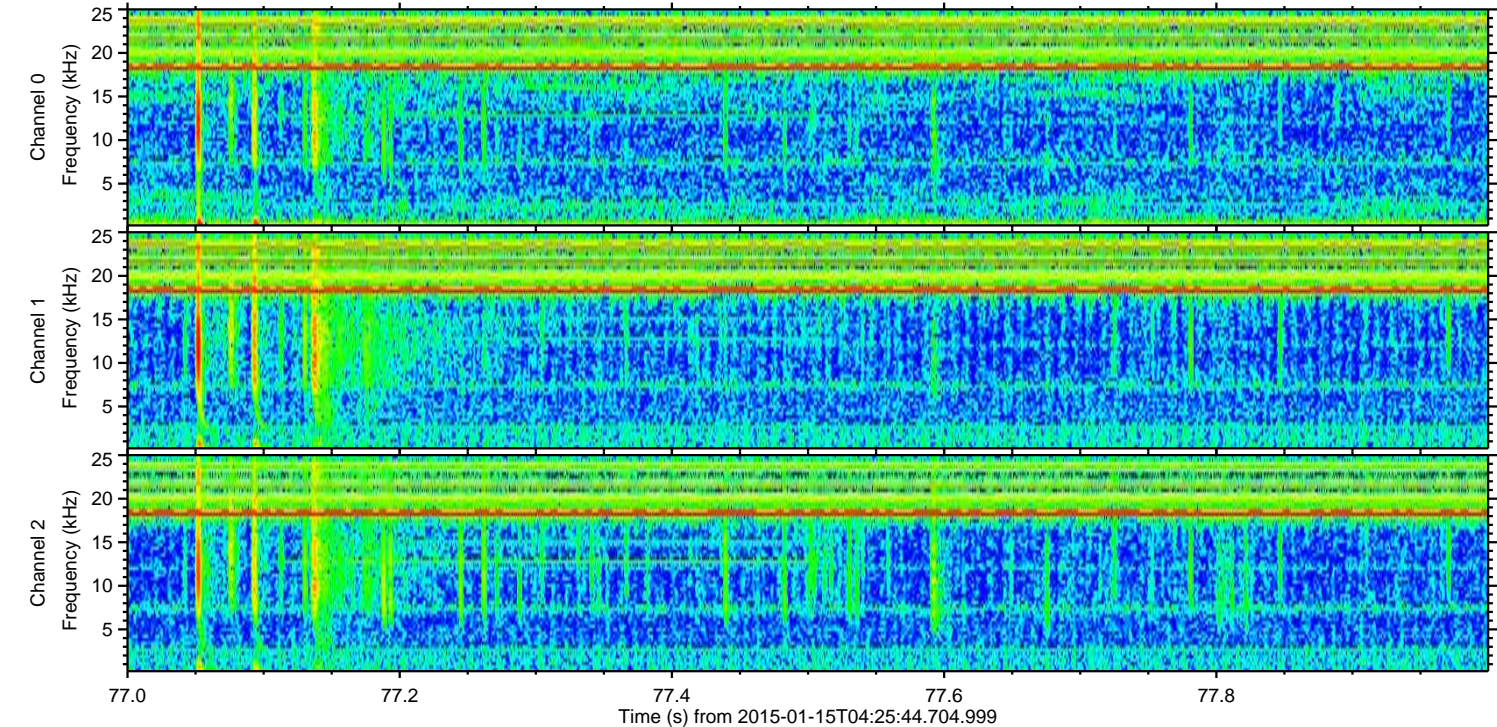
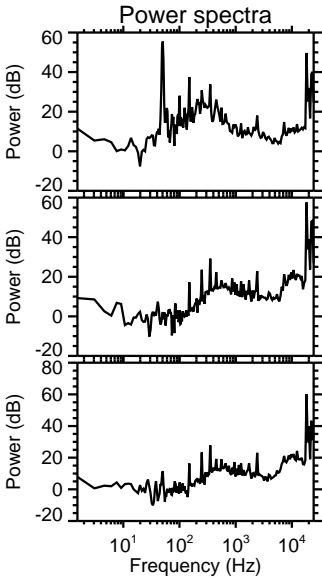
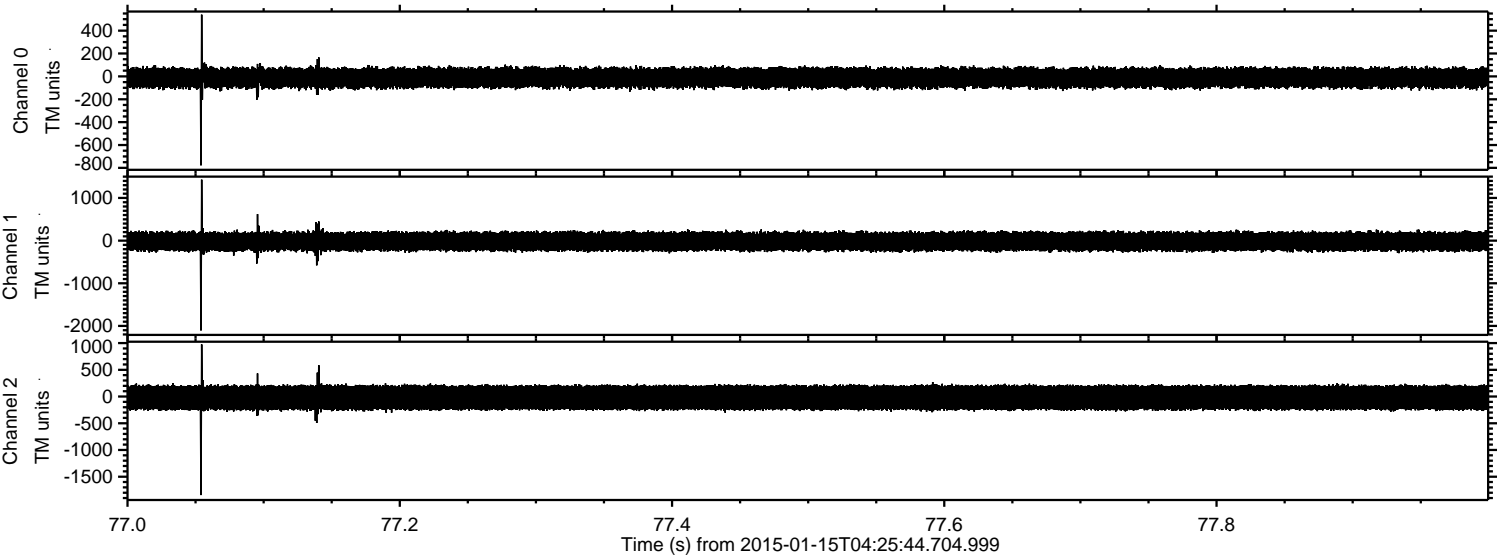

ELMAVAN 3D WAVEFORMS (Measured data sampled at 50 kHz) 49753 packets of 144 samples from 2015-01-15T04:25:44.704.999. Part 73/144

Processed Thu Jan 15 05:35:24 2015 by ELM ver.2012-10-06 from 001__elm20150115_042543__dat00.bin

