

ELMAVAN 3D WAVEFORMS (Measured data sampled at 50 kHz) 49785 packets of 144 samples from 2015-01-15T01:05:37.984.000.

Processed Thu Jan 15 02:14:28 2015 by ELM ver.2012-10-06 from 001__elm20150115_010536__dat00.bin

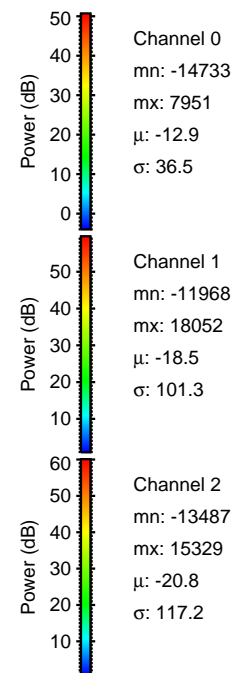
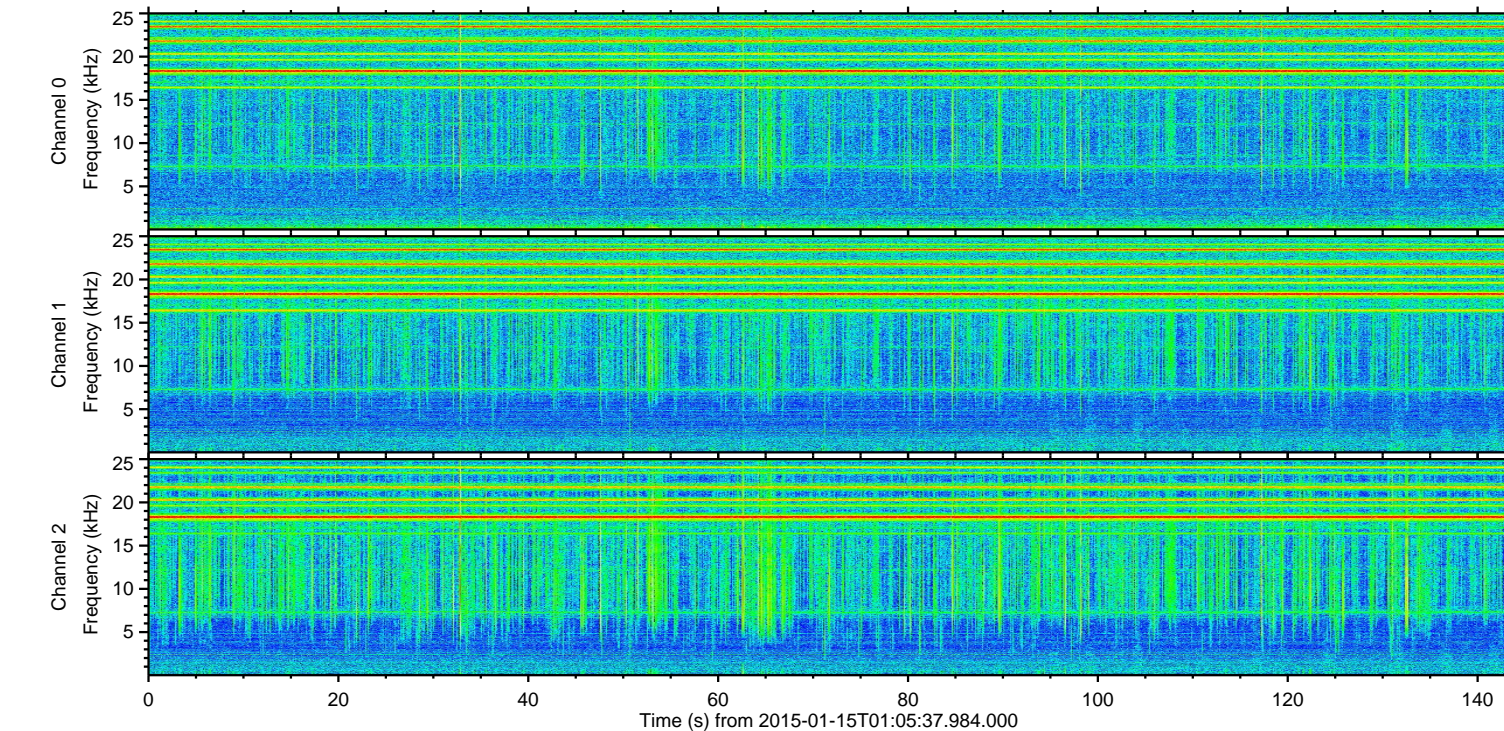
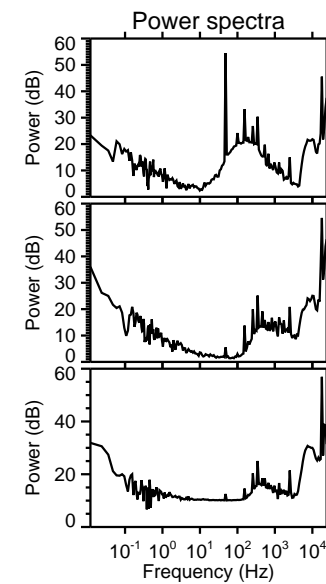
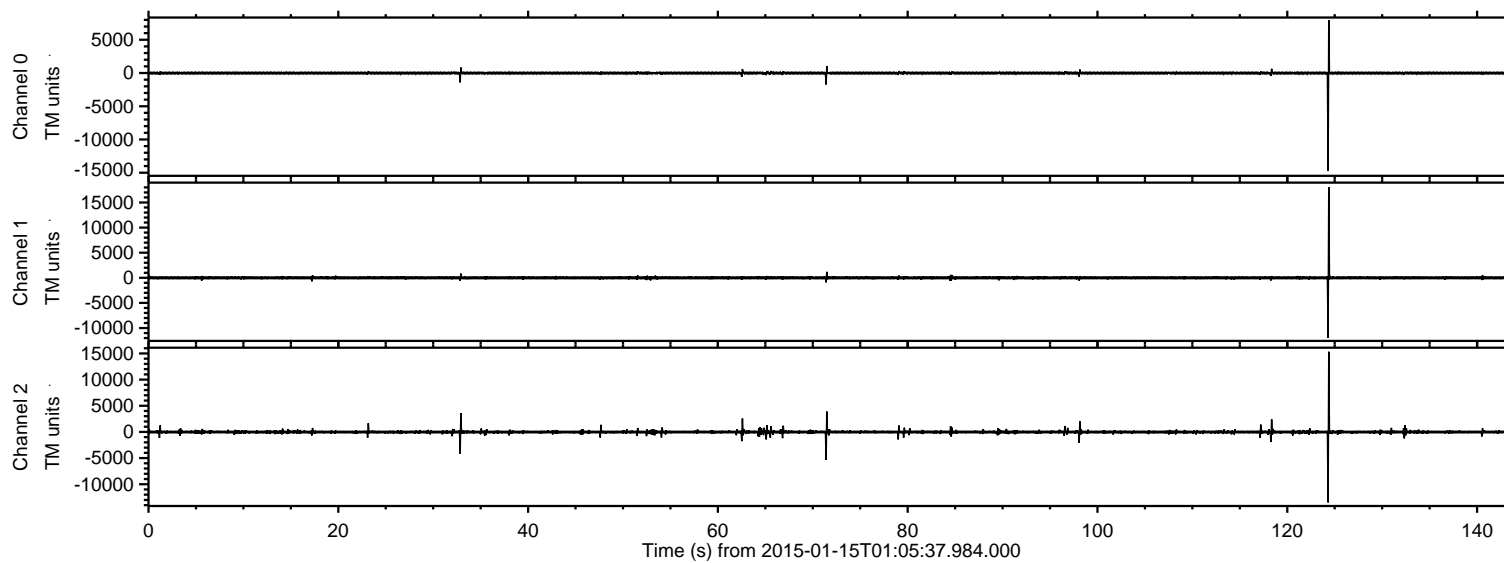

ELMAVAN 3D WAVEFORMS (Measured data sampled at 50 kHz) 49785 packets of 144 samples from 2015-01-15T01:05:37.984.000. Part 125/144

Processed Thu Jan 15 02:14:39 2015 by ELM ver.2012-10-06 from 001__elm20150115_010536__dat00.bin

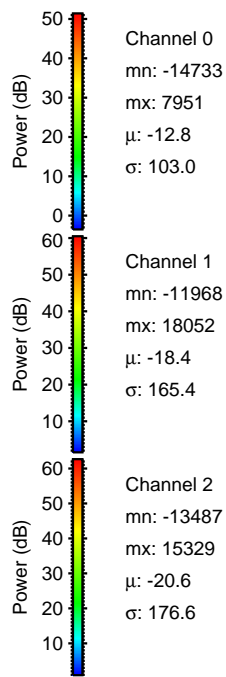
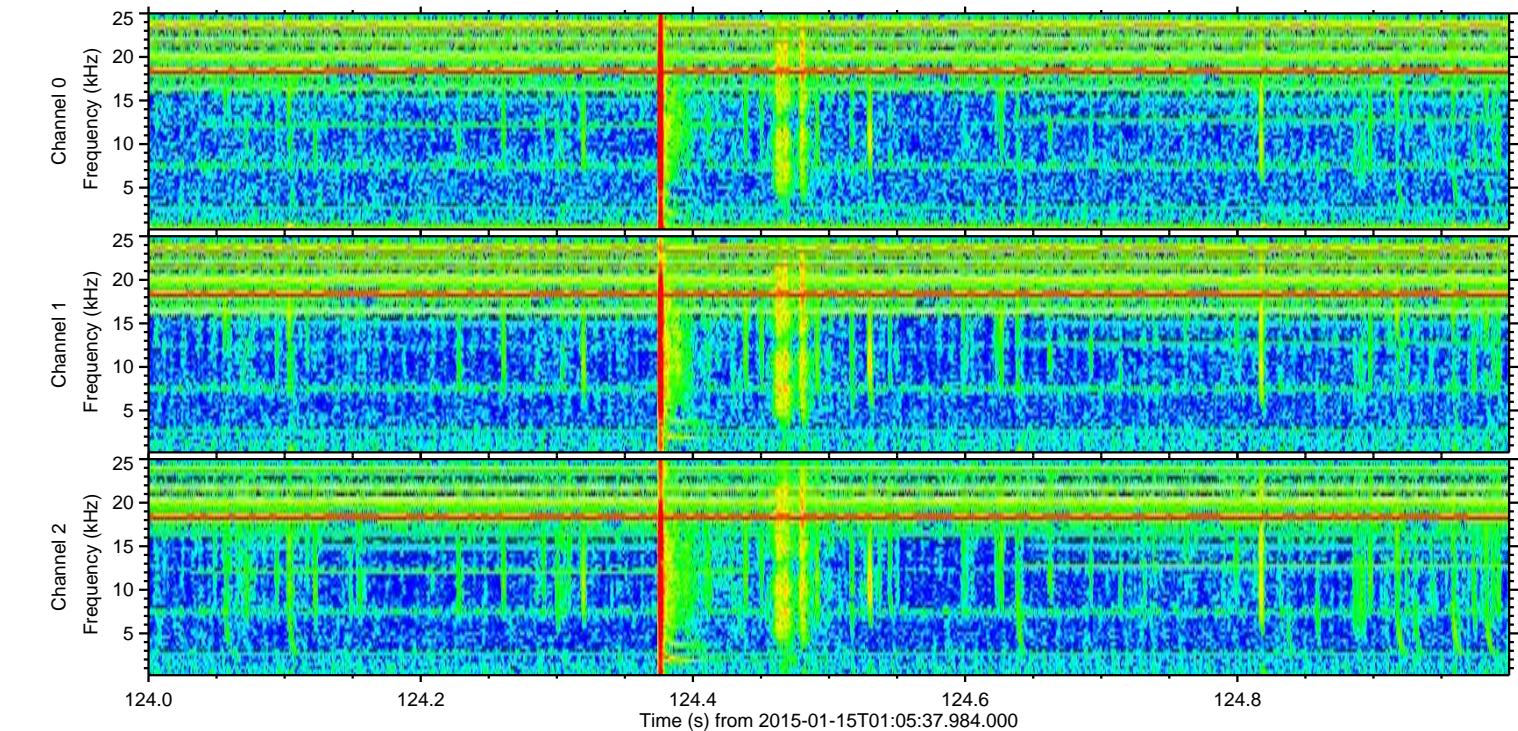
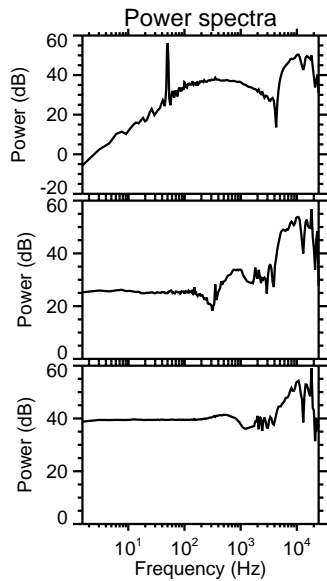
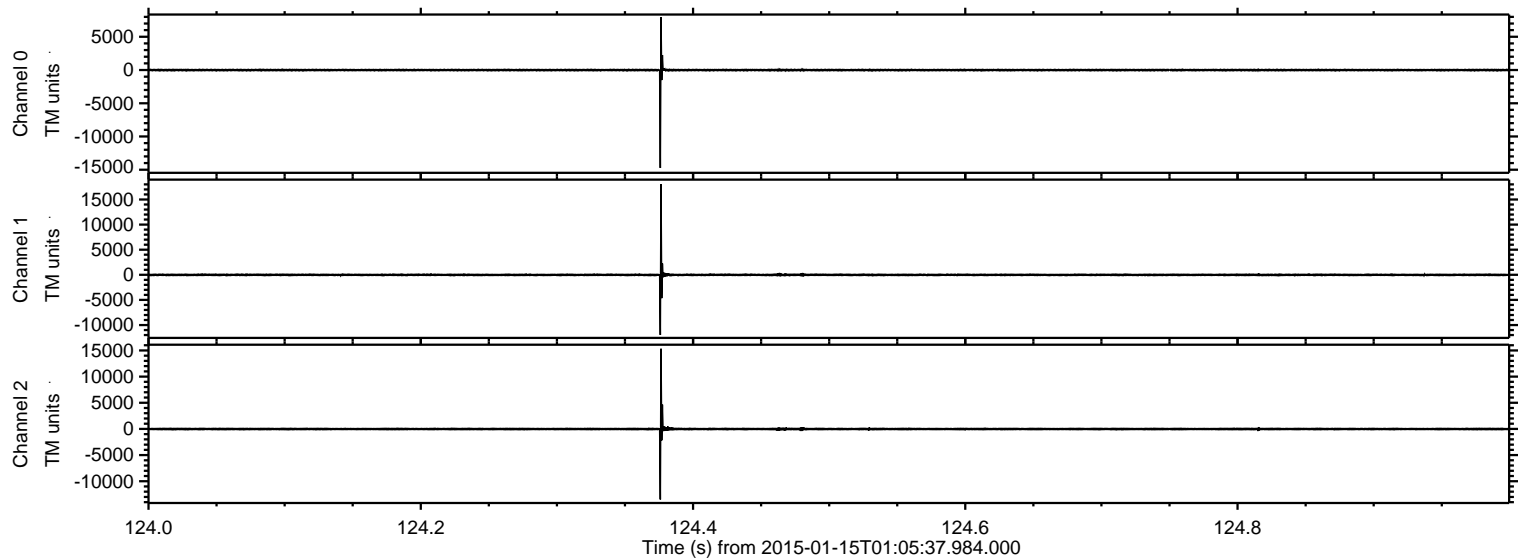

ELMAVAN 3D WAVEFORMS (Measured data sampled at 50 kHz) 49785 packets of 144 samples from 2015-01-15T01:05:37.984.000. Part 72/144

Processed Thu Jan 15 02:14:40 2015 by ELM ver.2012-10-06 from 001__elm20150115_010536__dat00.bin

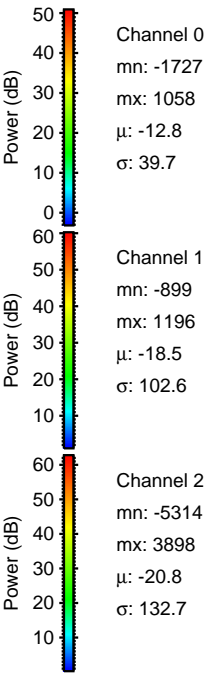
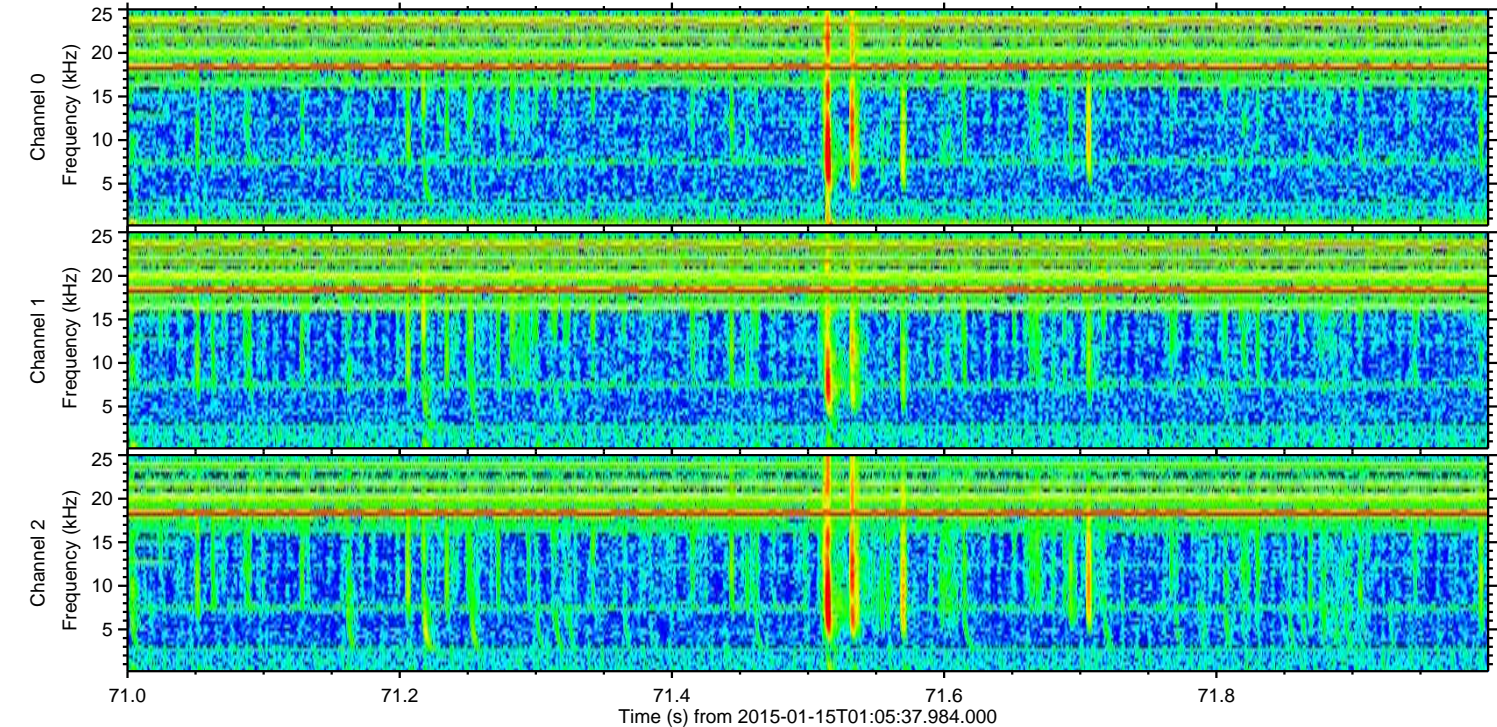
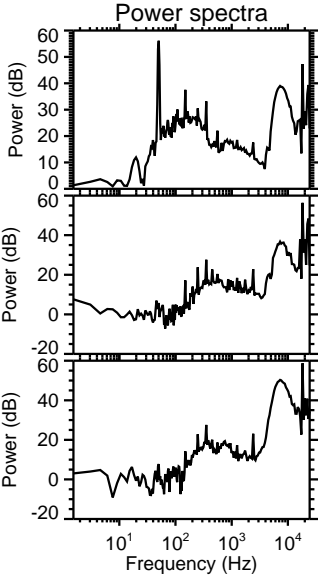
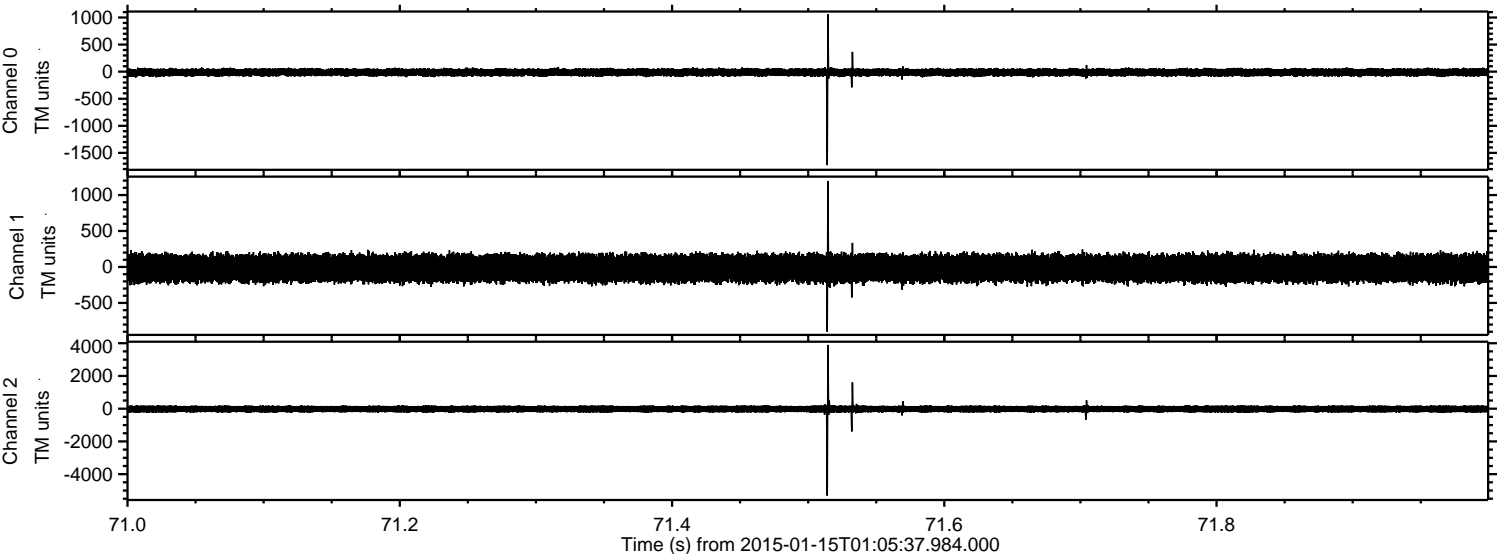

Processed Thu Jan 15 02:14:41 2015 by ELM ver.2012-10-06 from 001__elm20150115_010536__dat00.bin

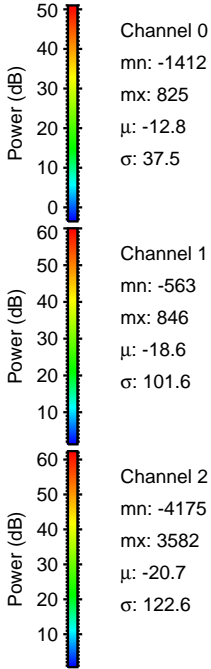
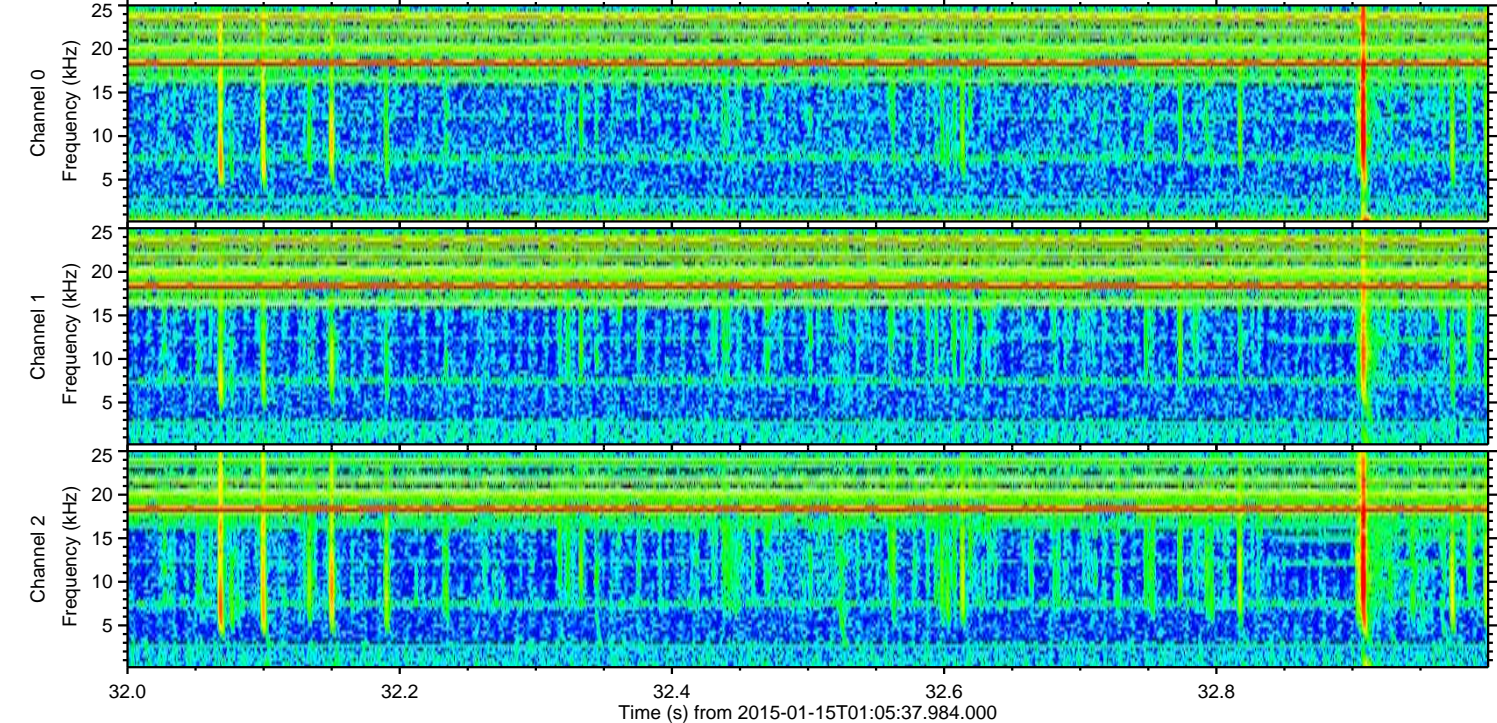
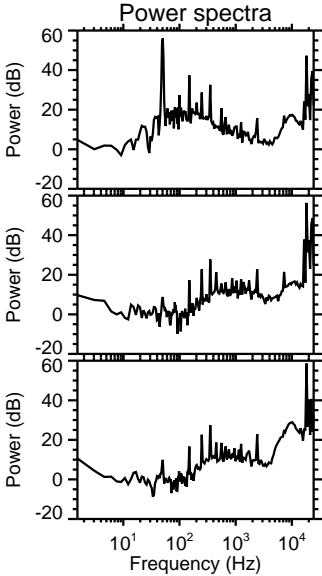
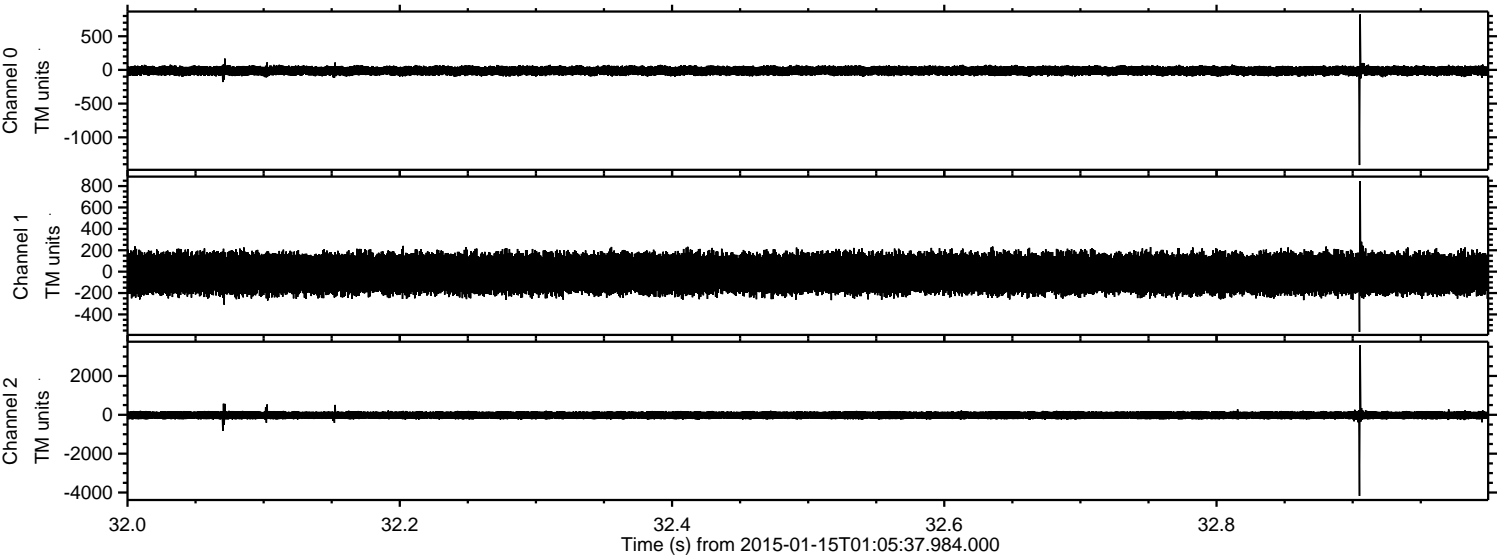

ELMAVAN 3D WAVEFORMS (Measured data sampled at 50 kHz) 49785 packets of 144 samples from 2015-01-15T01:05:37.984.000. Part 63/144

Processed Thu Jan 15 02:14:42 2015 by ELM ver.2012-10-06 from 001__elm20150115_010536__dat00.bin

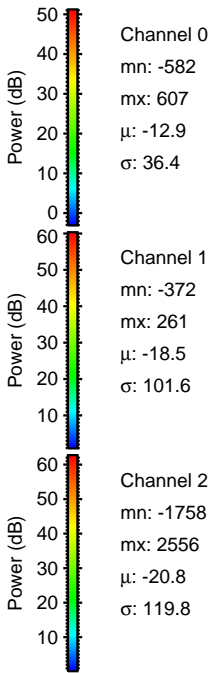
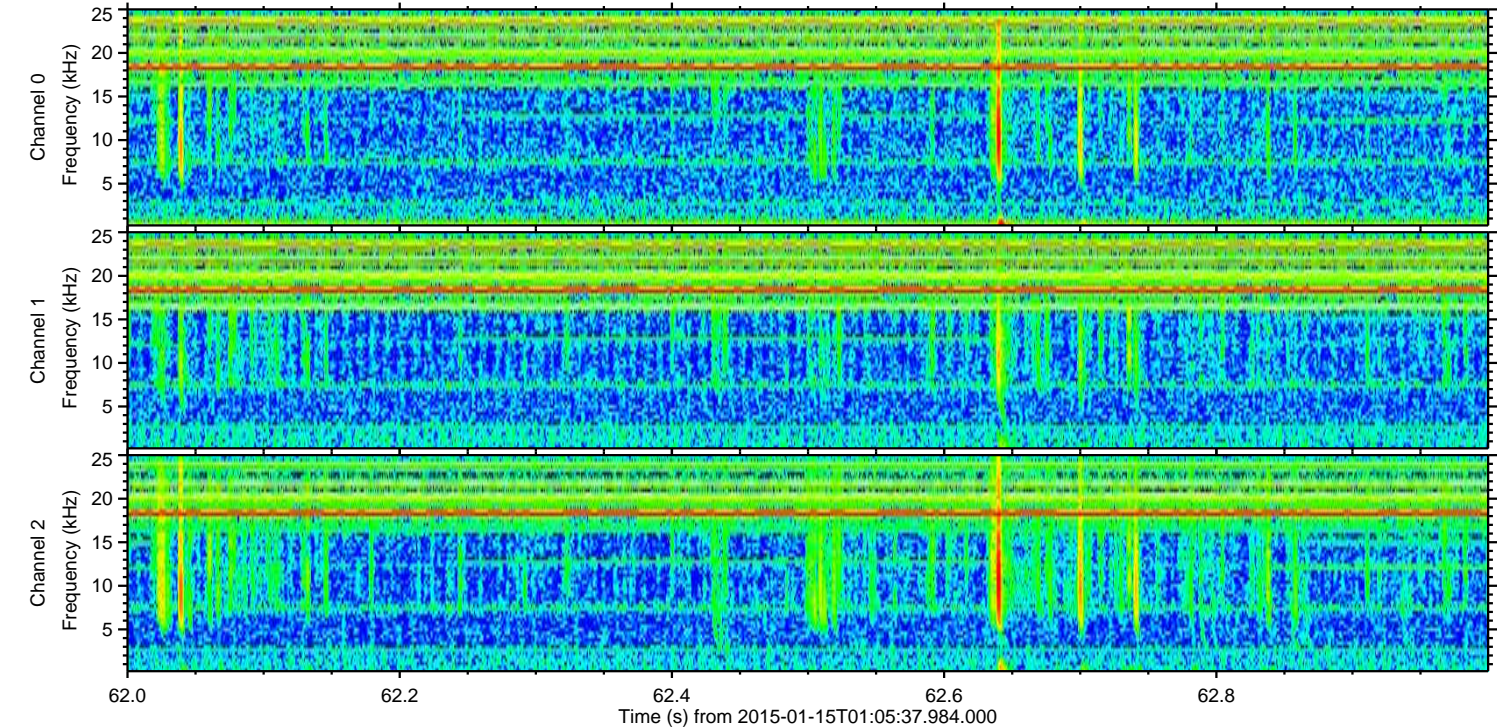
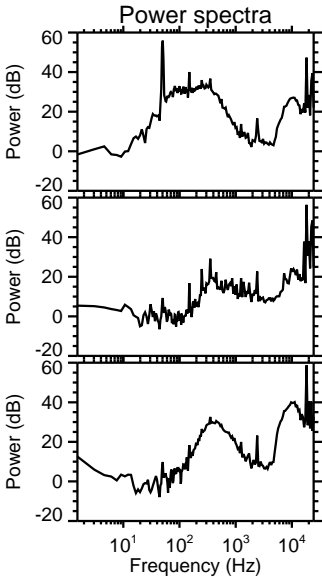
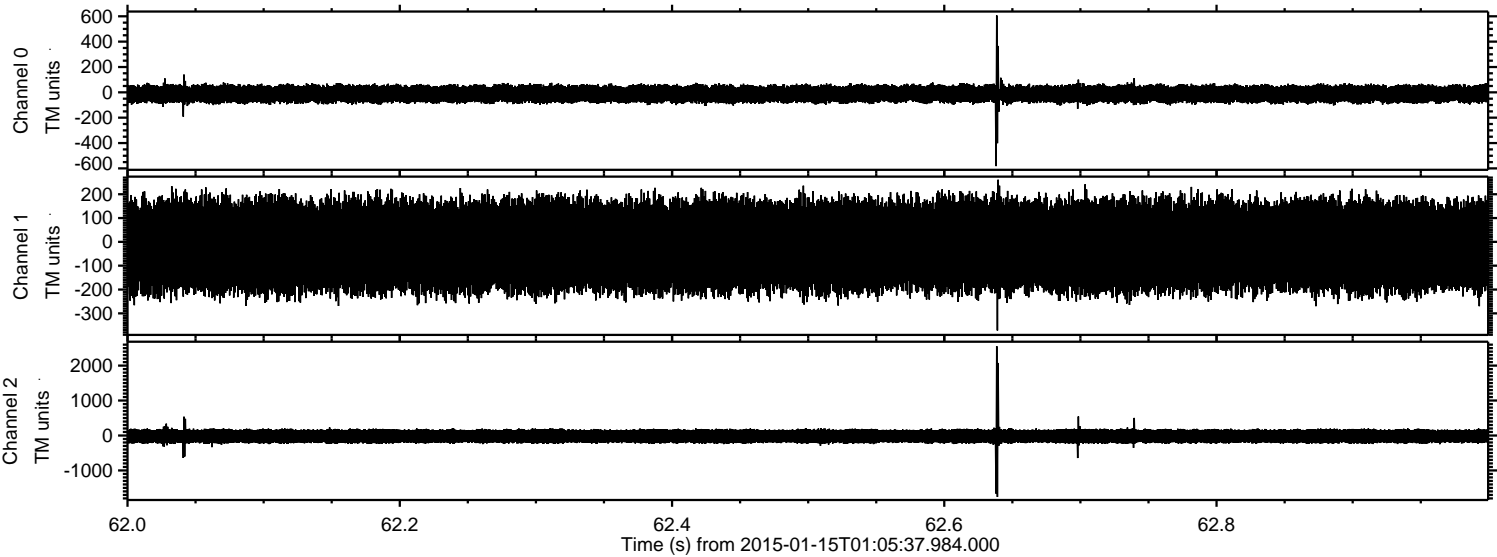

Processed Thu Jan 15 02:14:43 2015 by ELM ver.2012-10-06 from 001__elm20150115_010536__dat00.bin

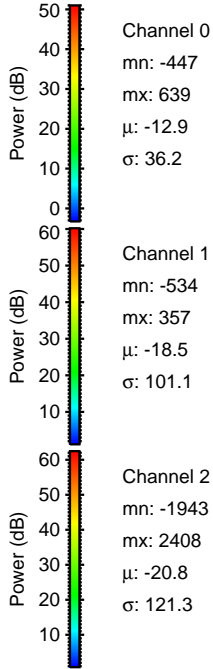
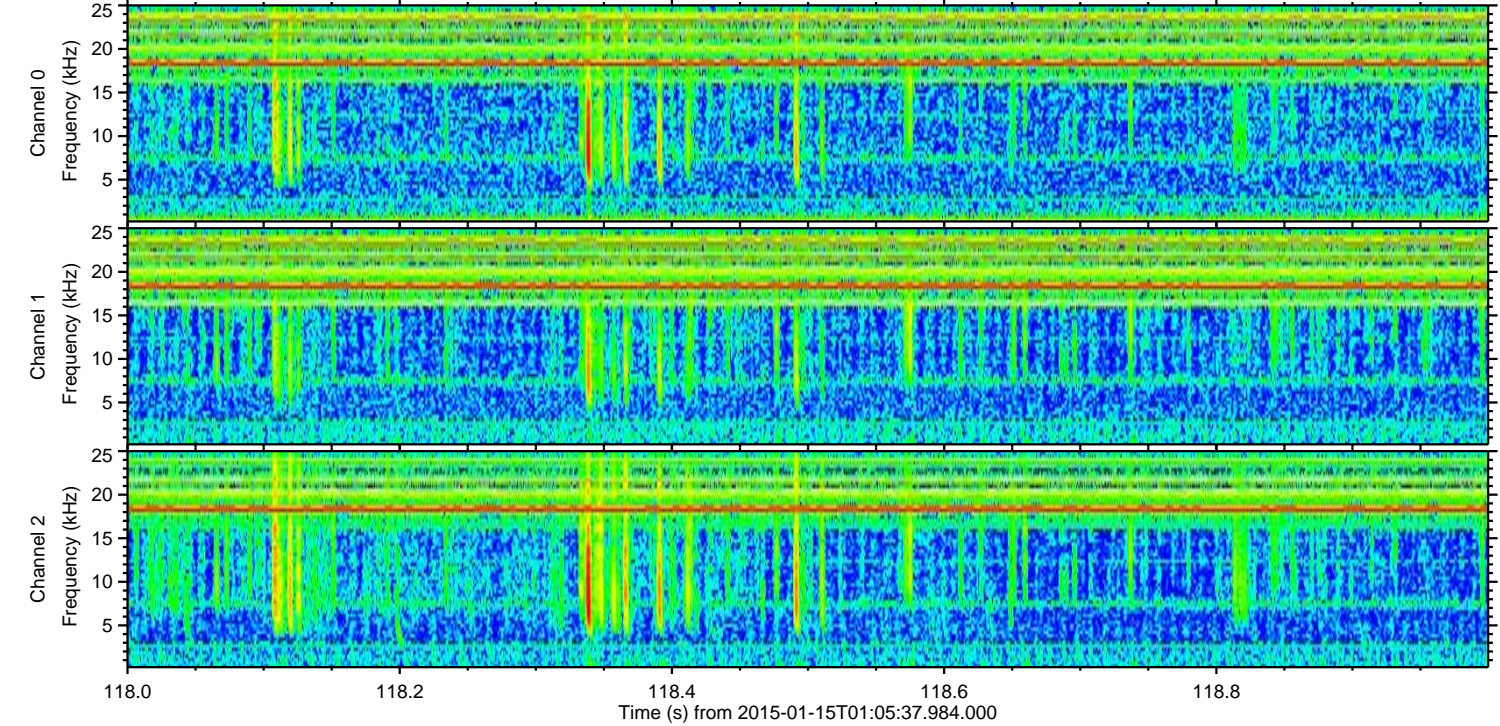
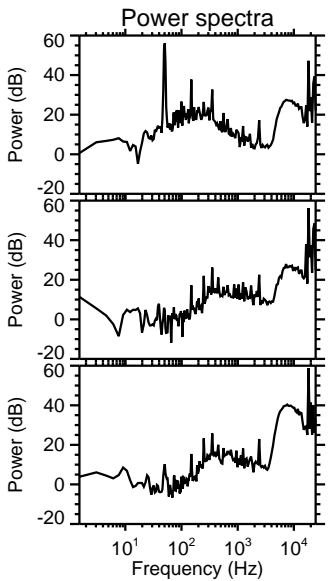
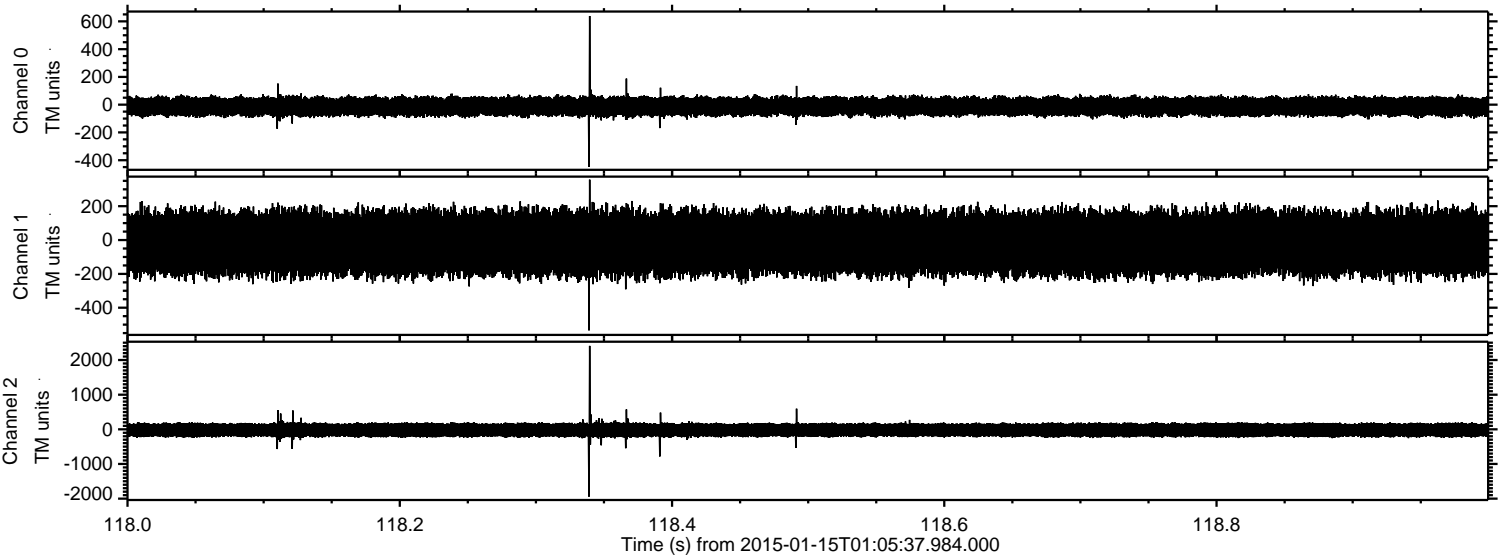

ELMAVAN 3D WAVEFORMS (Measured data sampled at 50 kHz) 49785 packets of 144 samples from 2015-01-15T01:05:37.984.000. Part 99/144

Processed Thu Jan 15 02:14:44 2015 by ELM ver.2012-10-06 from 001__elm20150115_010536__dat00.bin

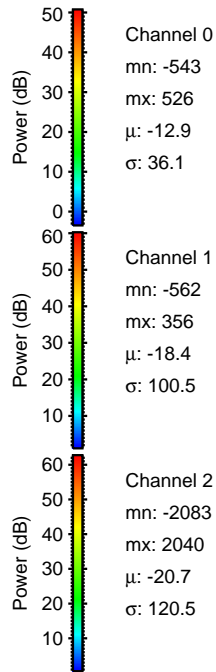
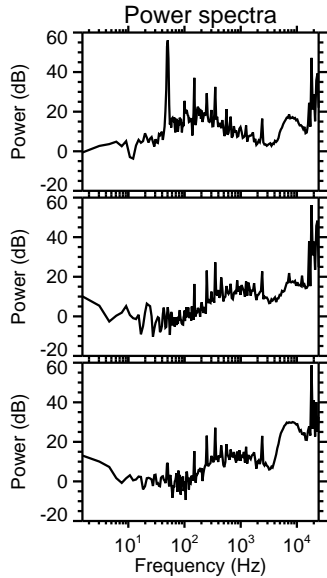
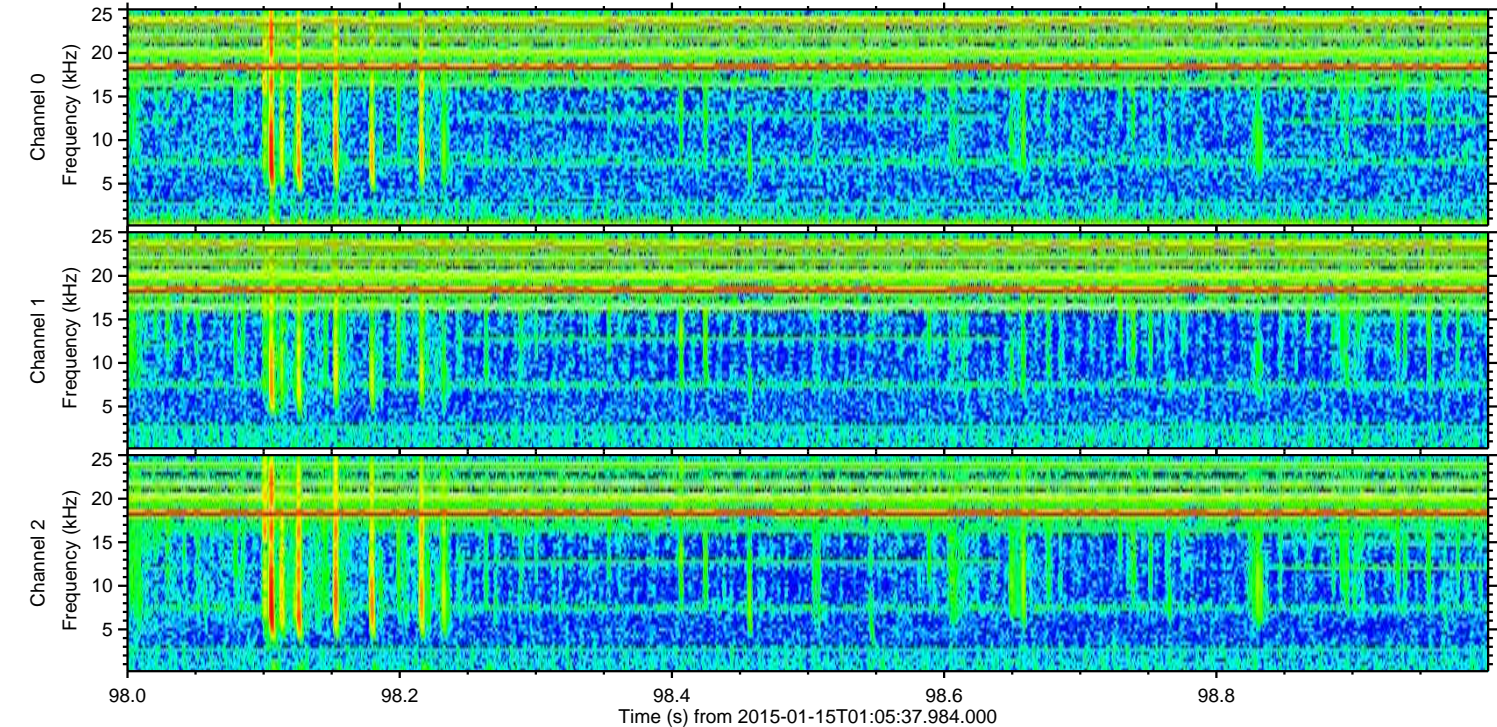
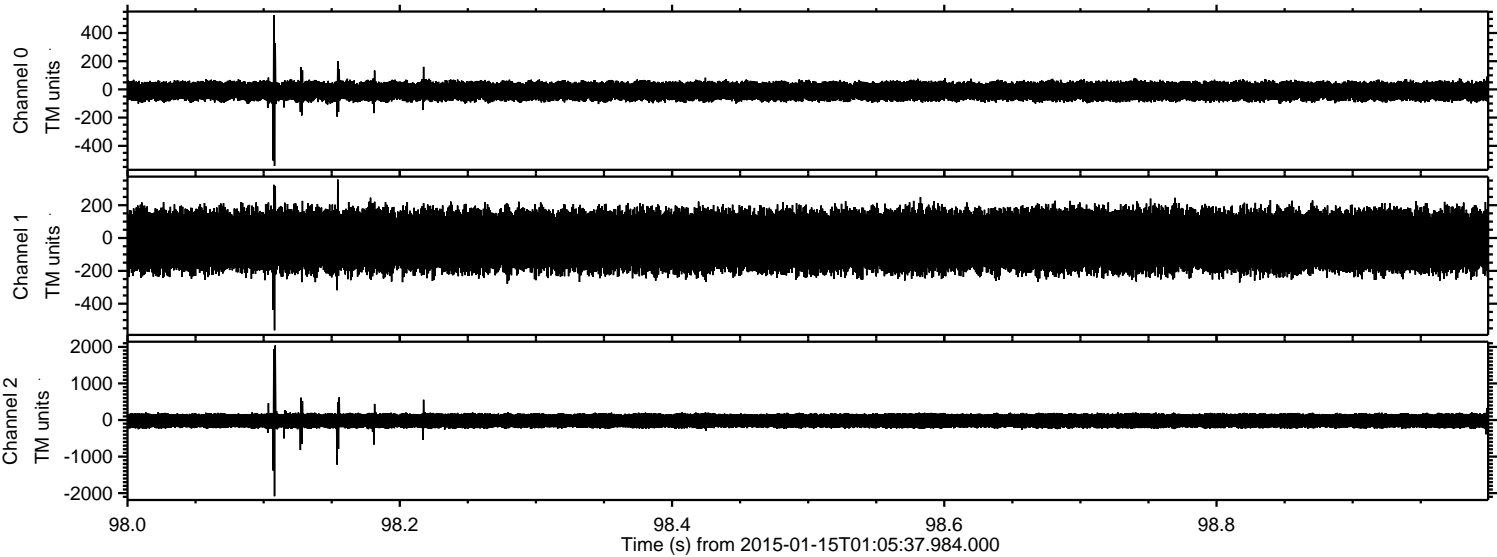

Processed Thu Jan 15 02:14:45 2015 by ELM ver.2012-10-06 from 001__elm20150115_010536__dat00.bin

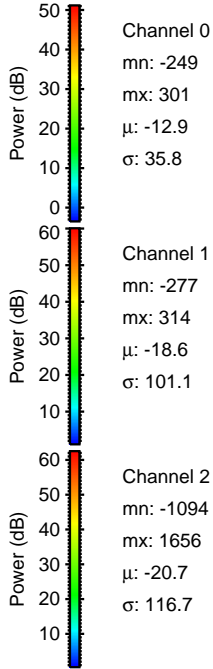
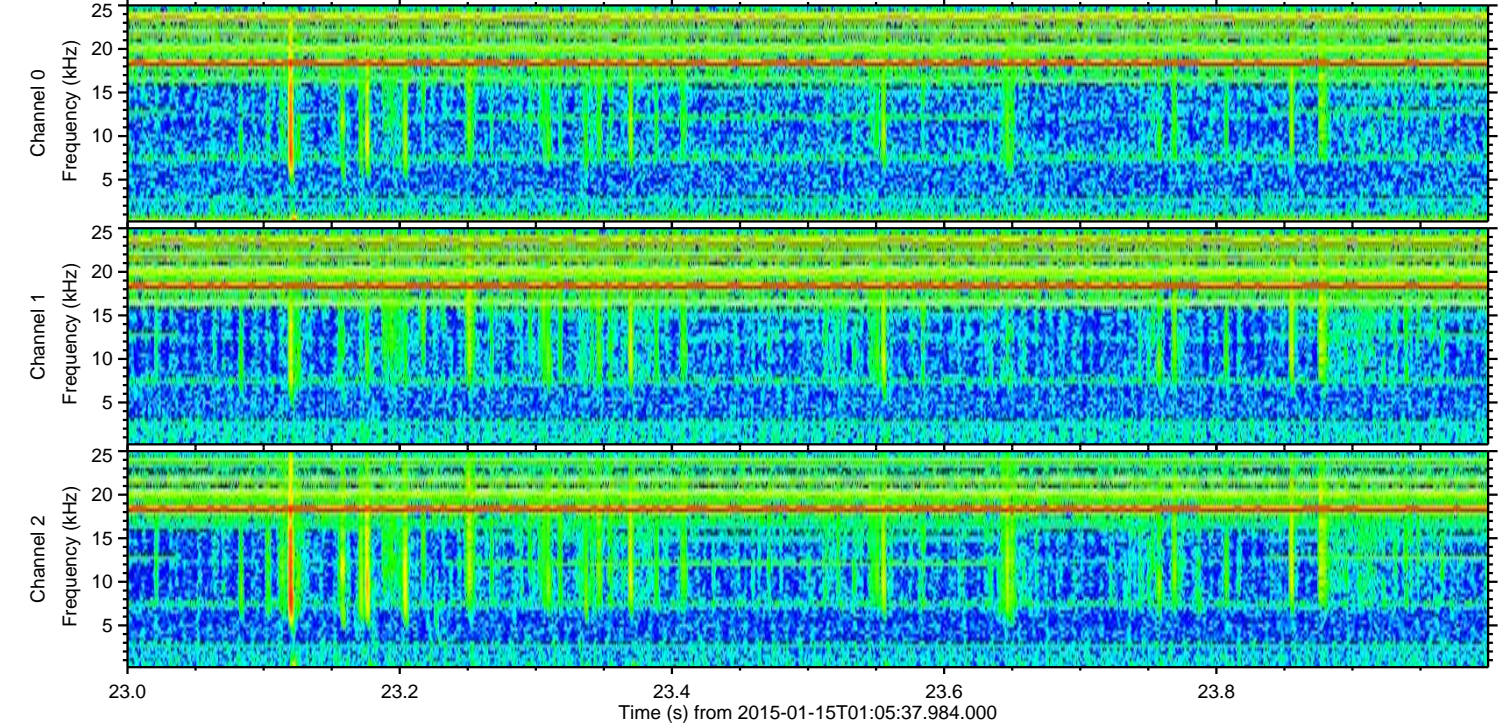
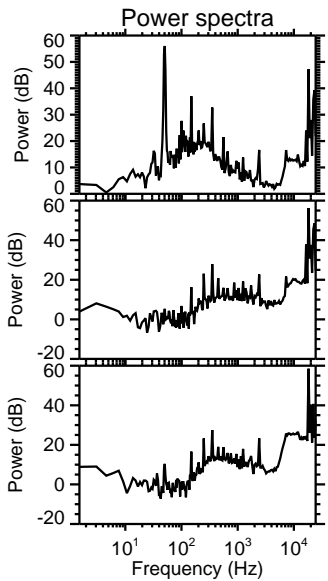
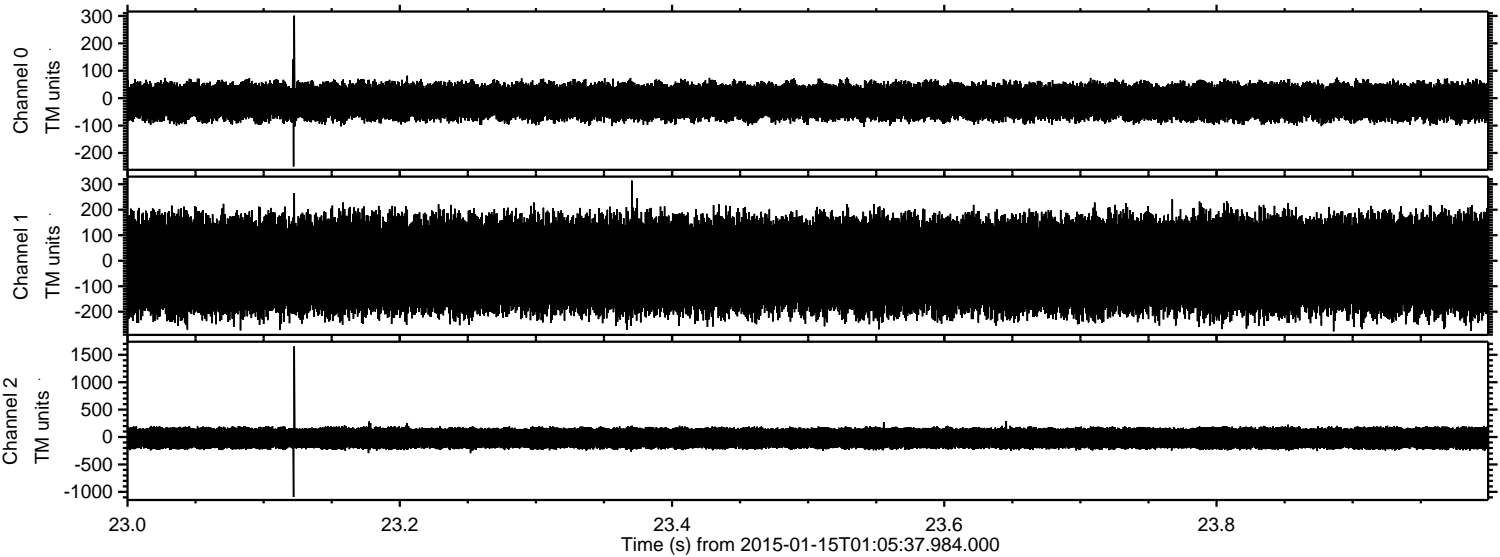

Processed Thu Jan 15 02:14:46 2015 by ELM ver.2012-10-06 from 001__elm20150115_010536__dat00.bin

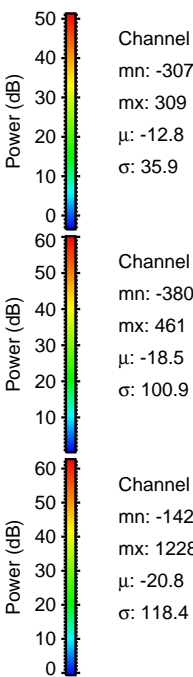
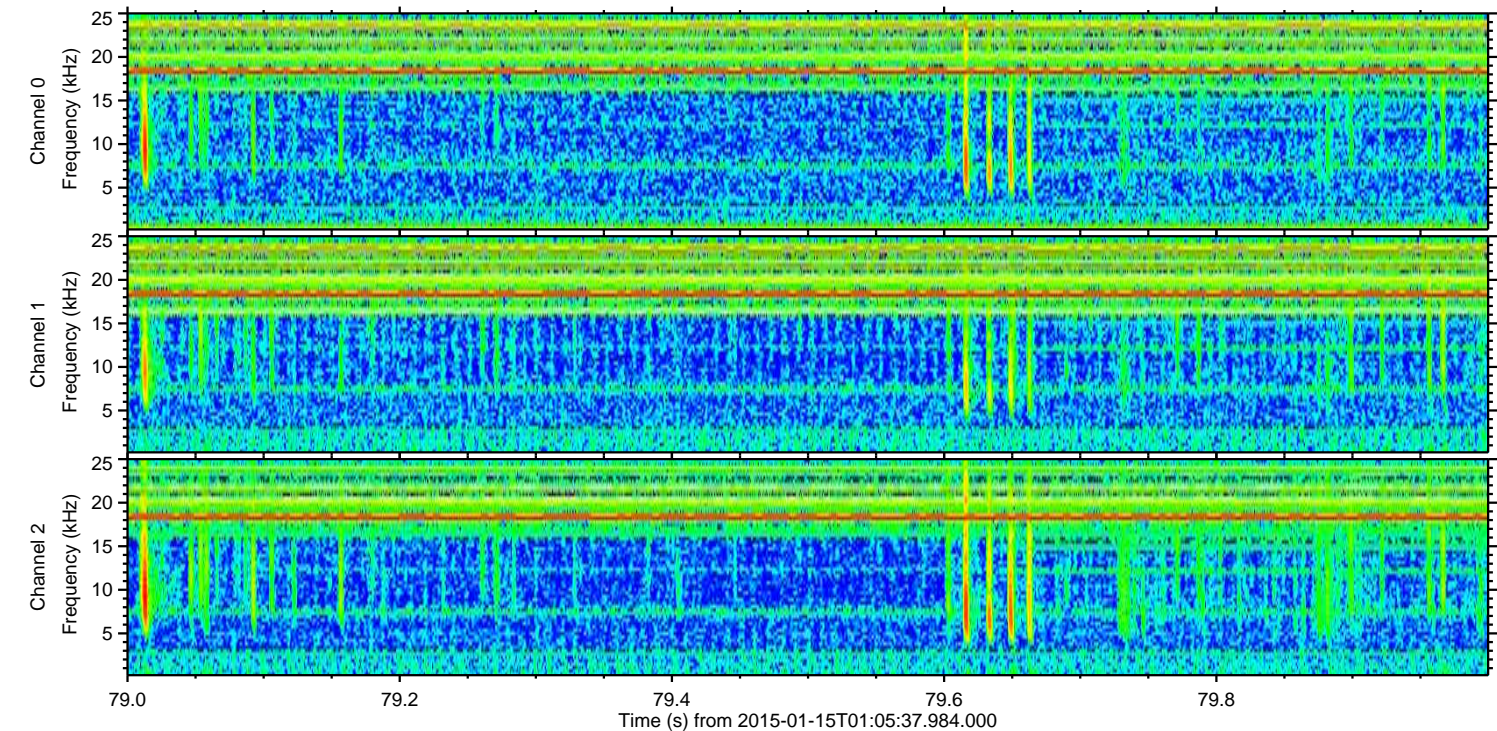
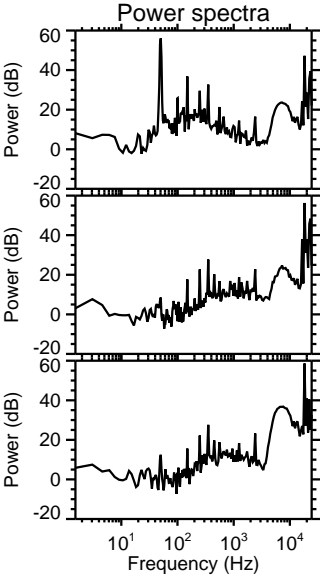
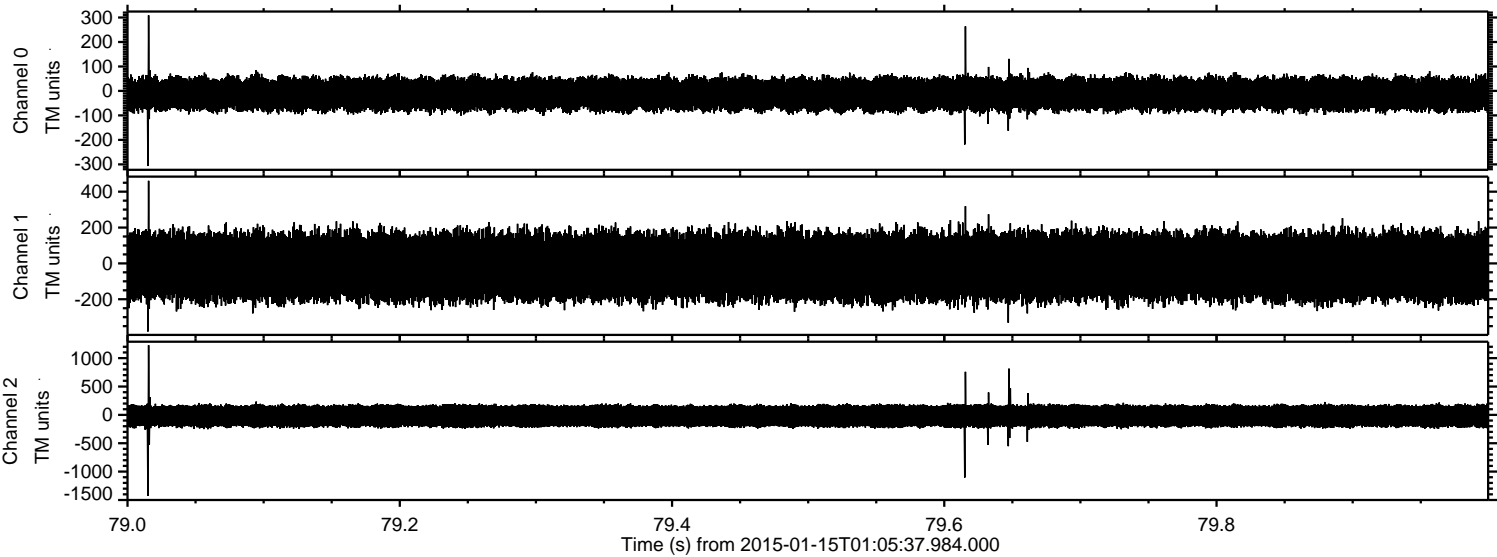

Processed Thu Jan 15 02:14:47 2015 by ELM ver.2012-10-06 from 001__elm20150115_010536__dat00.bin

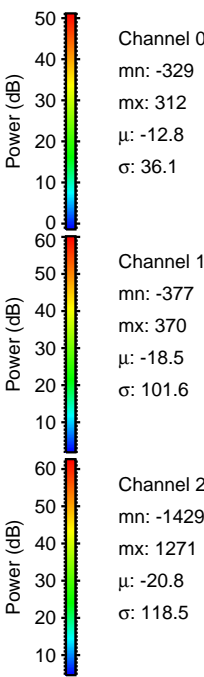
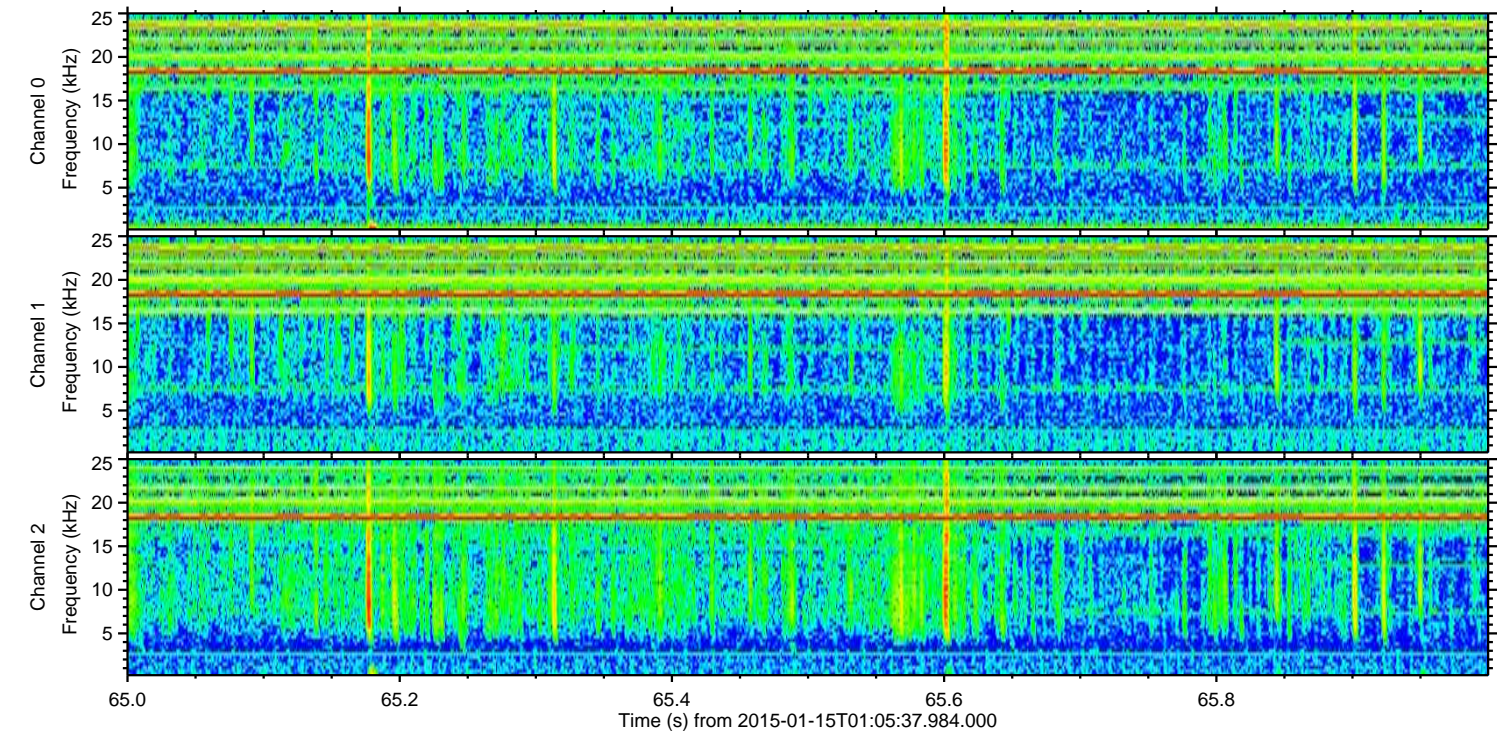
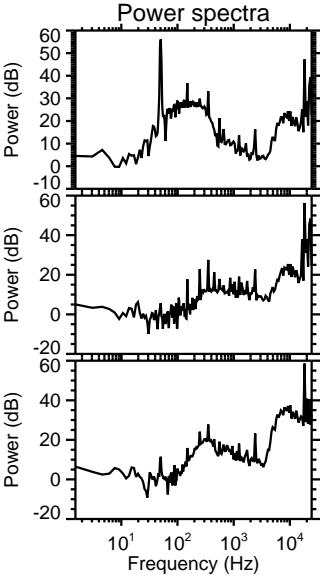
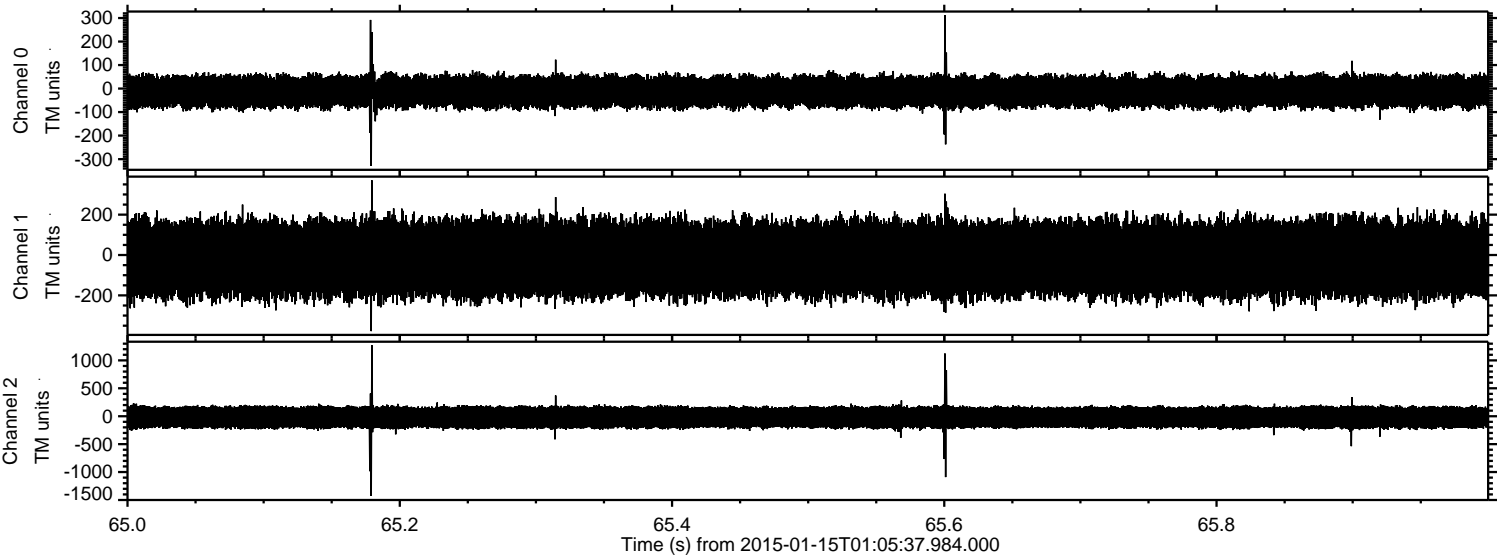

Channel 0
mn: -329
mx: 312
 μ : -12.8
 σ : 36.1

Channel 1
mn: -377
mx: 370
 μ : -18.5
 σ : 101.6

Channel 2
mn: -1429
mx: 1271
 μ : -20.8
 σ : 118.5

Processed Thu Jan 15 02:14:48 2015 by ELM ver.2012-10-06 from 001__elm20150115_010536__dat00.bin

