

ELMAVAN 3D WAVEFORMS (Measured data sampled at 50 kHz) 49788 packets of 144 samples from 2015-01-15T00:30:36.802.999.

Processed Thu Jan 15 01:39:24 2015 by ELM ver.2012-10-06 from 001__elm20150115_003035__dat00.bin

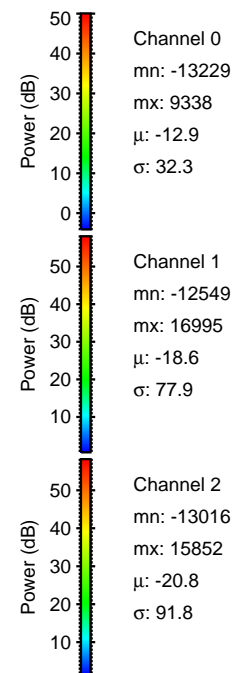
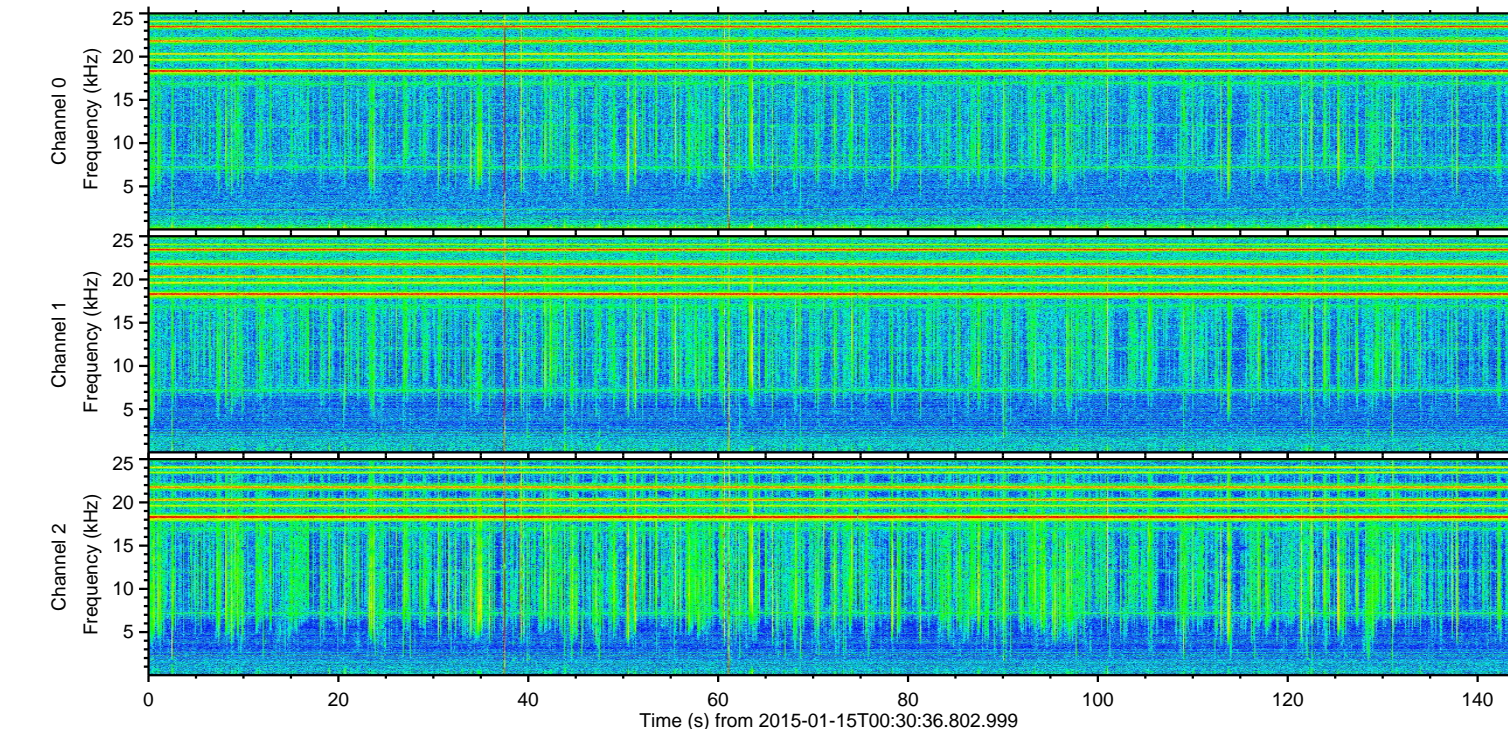
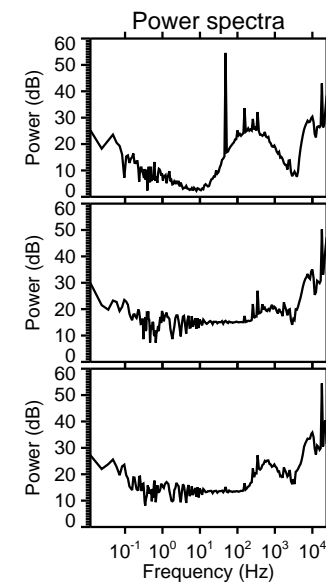
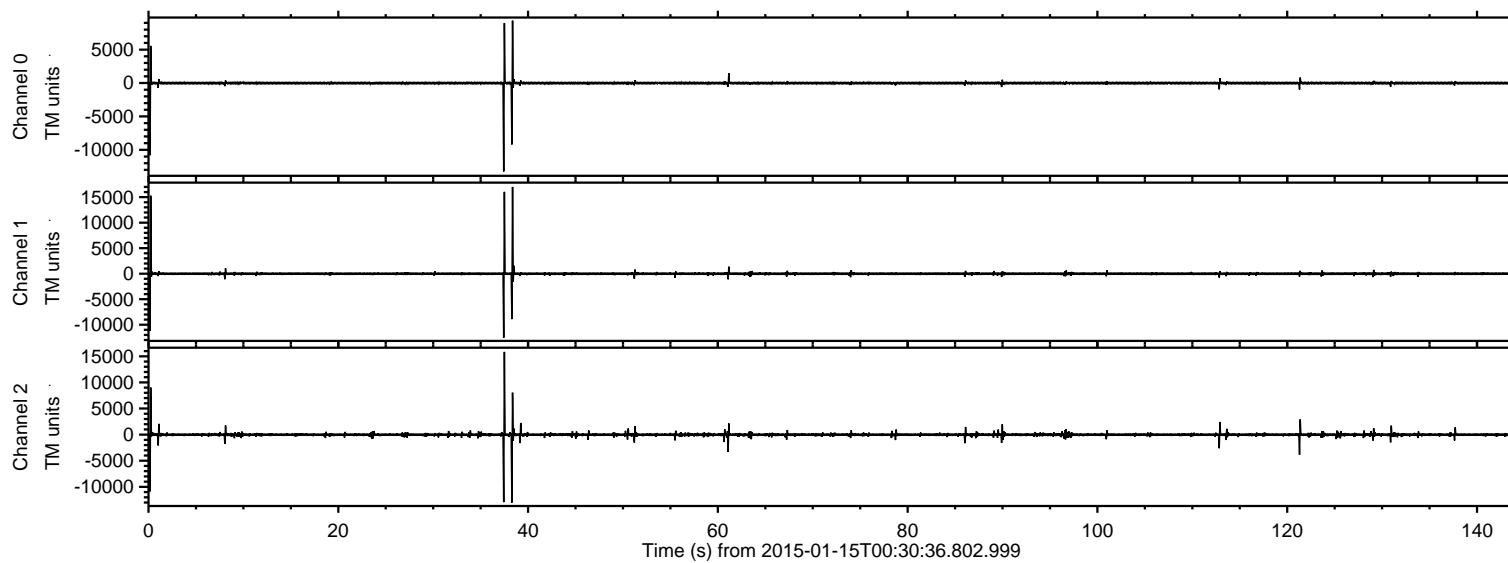

ELMAVAN 3D WAVEFORMS (Measured data sampled at 50 kHz) 49788 packets of 144 samples from 2015-01-15T00:30:36.802.999. Part 39/144

Processed Thu Jan 15 01:39:35 2015 by ELM ver.2012-10-06 from 001__elm20150115_003035__dat00.bin

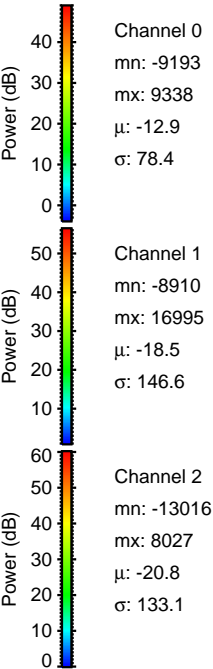
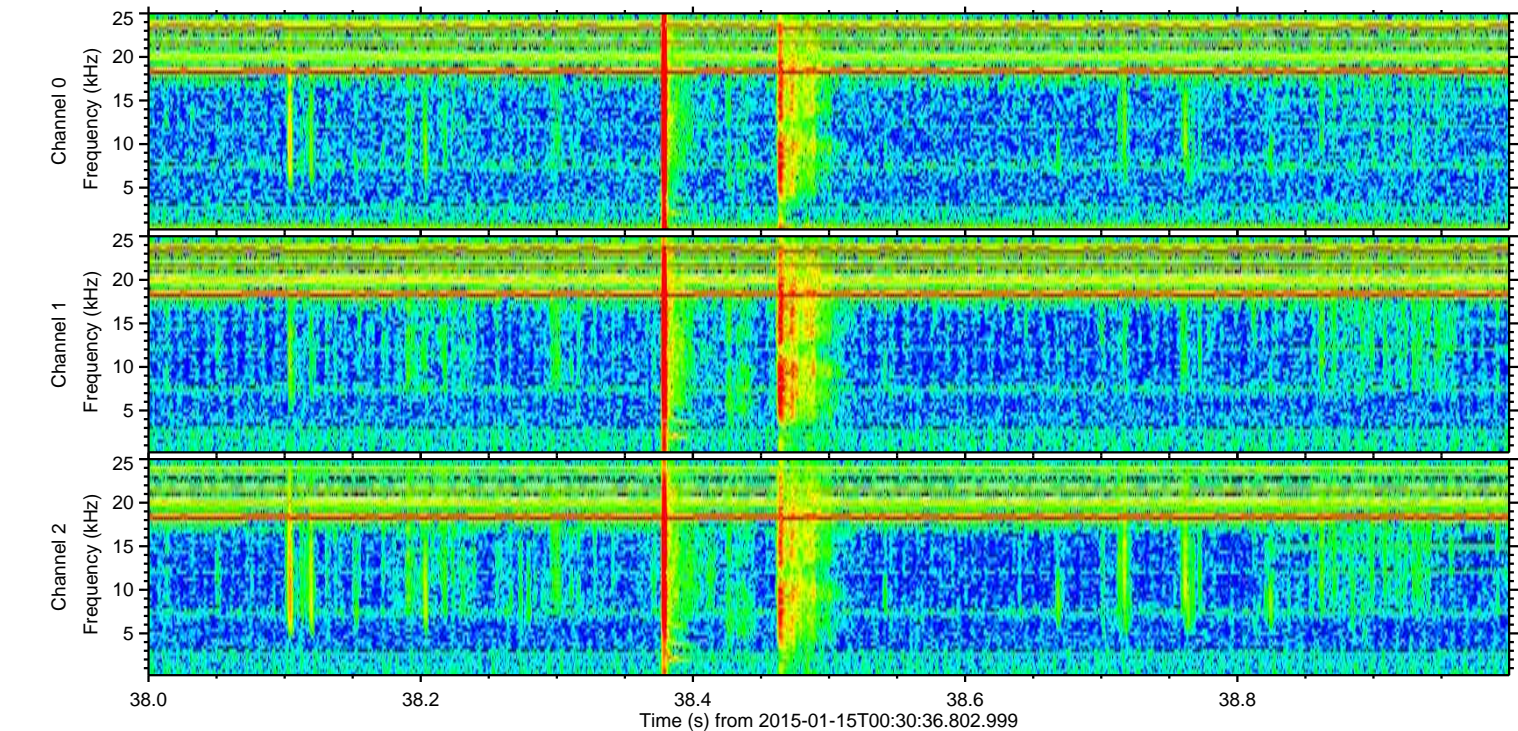
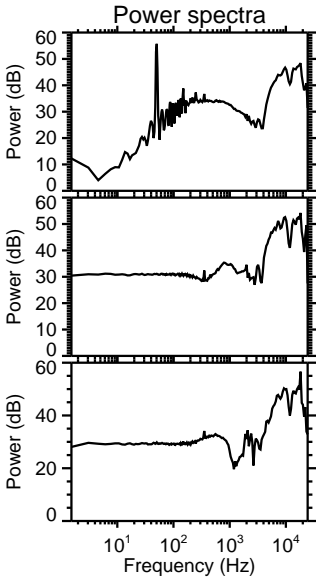
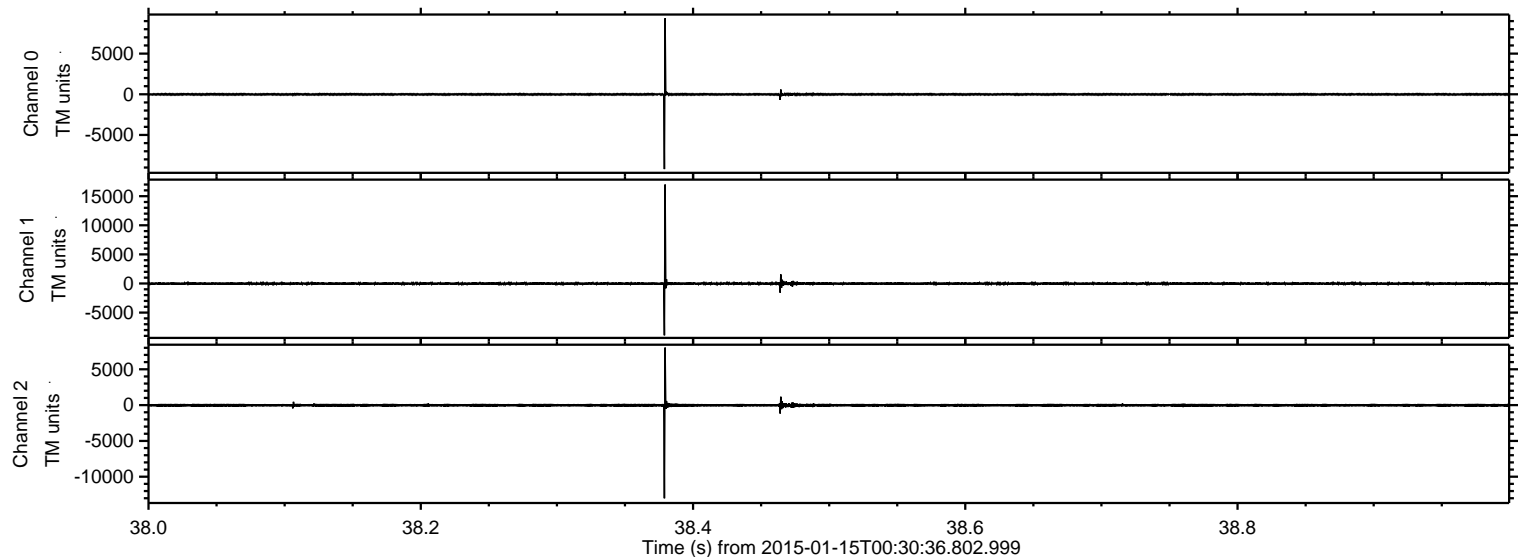

Processed Thu Jan 15 01:39:36 2015 by ELM ver.2012-10-06 from 001__elm20150115_003035__dat00.bin

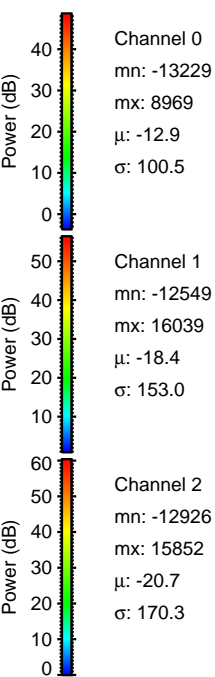
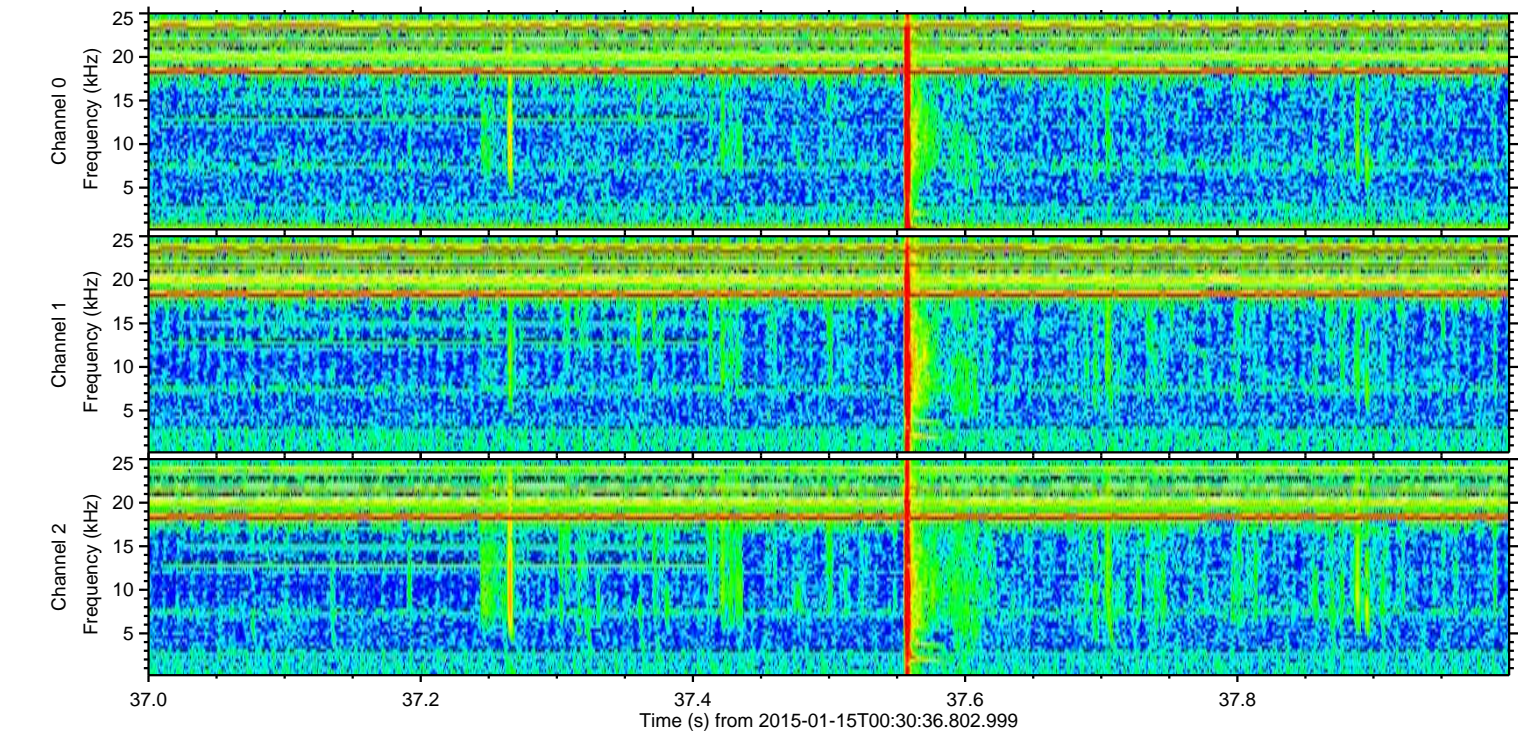
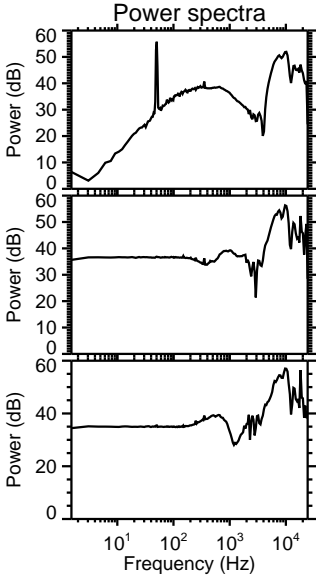
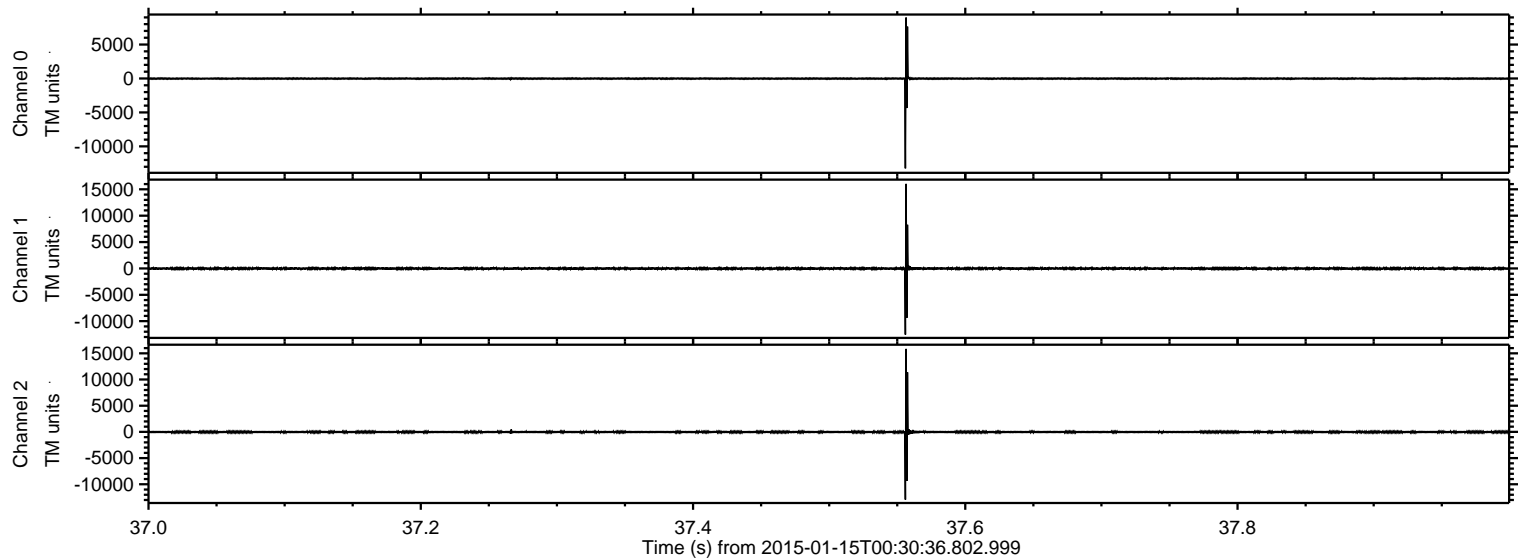

ELMAVAN 3D WAVEFORMS (Measured data sampled at 50 kHz) 49788 packets of 144 samples from 2015-01-15T00:30:36.802.999. Part 1/144

Processed Thu Jan 15 01:39:37 2015 by ELM ver.2012-10-06 from 001__elm20150115_003035__dat00.bin

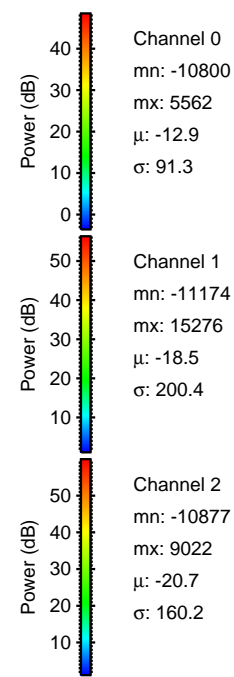
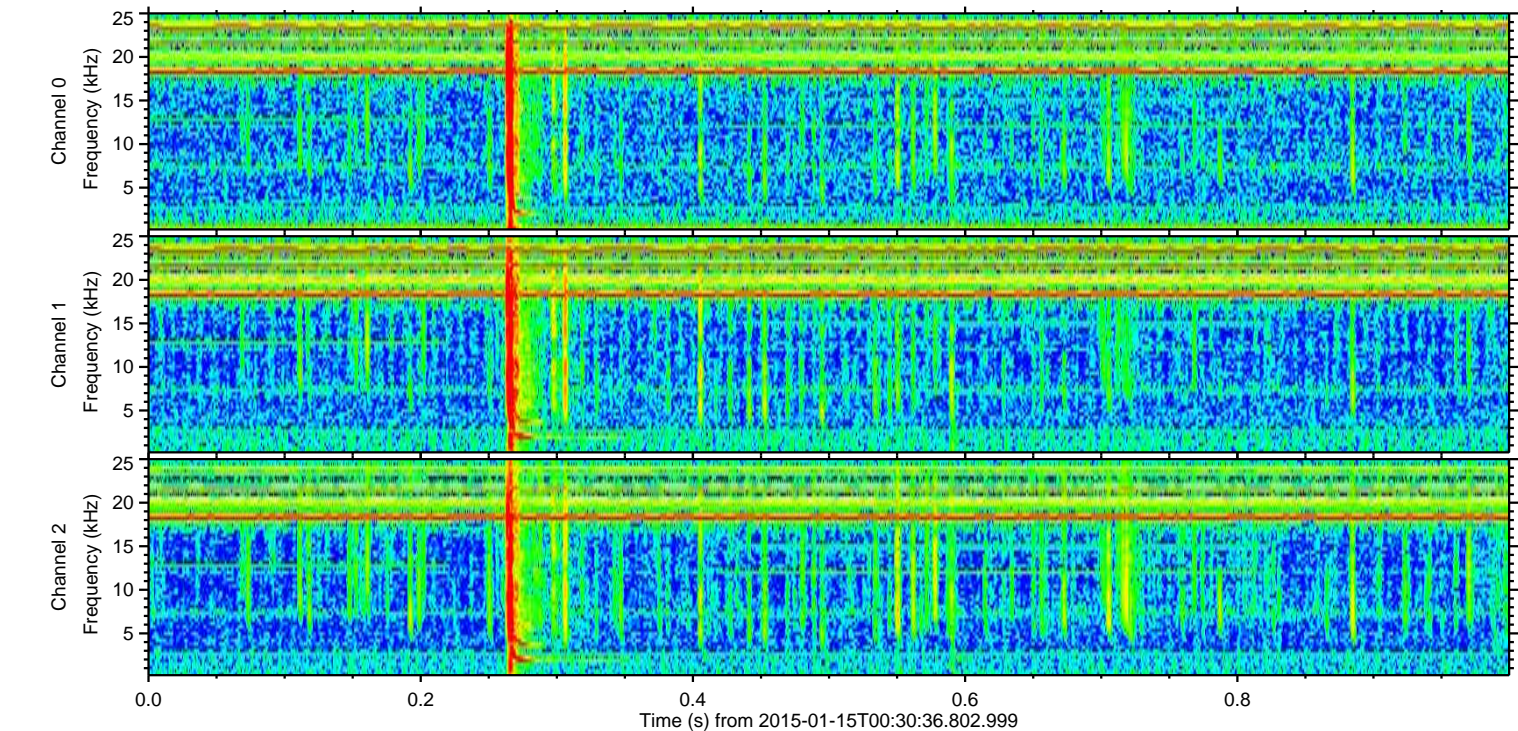
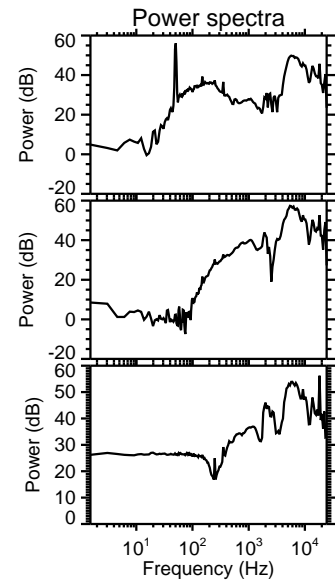
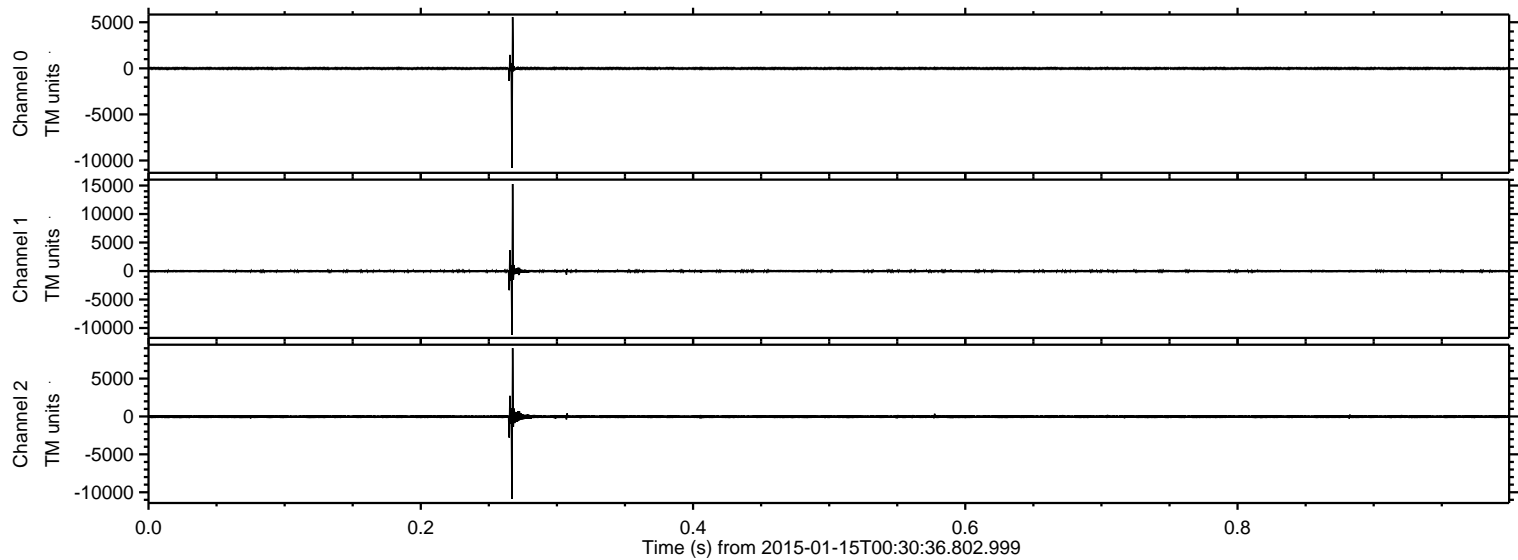

ELMAVAN 3D WAVEFORMS (Measured data sampled at 50 kHz) 49788 packets of 144 samples from 2015-01-15T00:30:36.802.999. Part 122/144

Processed Thu Jan 15 01:39:38 2015 by ELM ver.2012-10-06 from 001__elm20150115_003035__dat00.bin

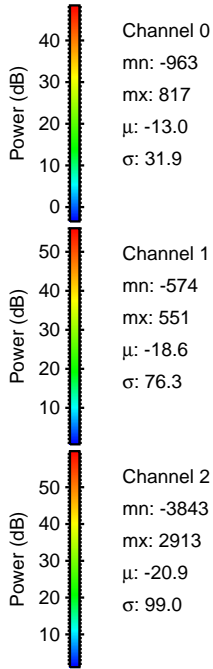
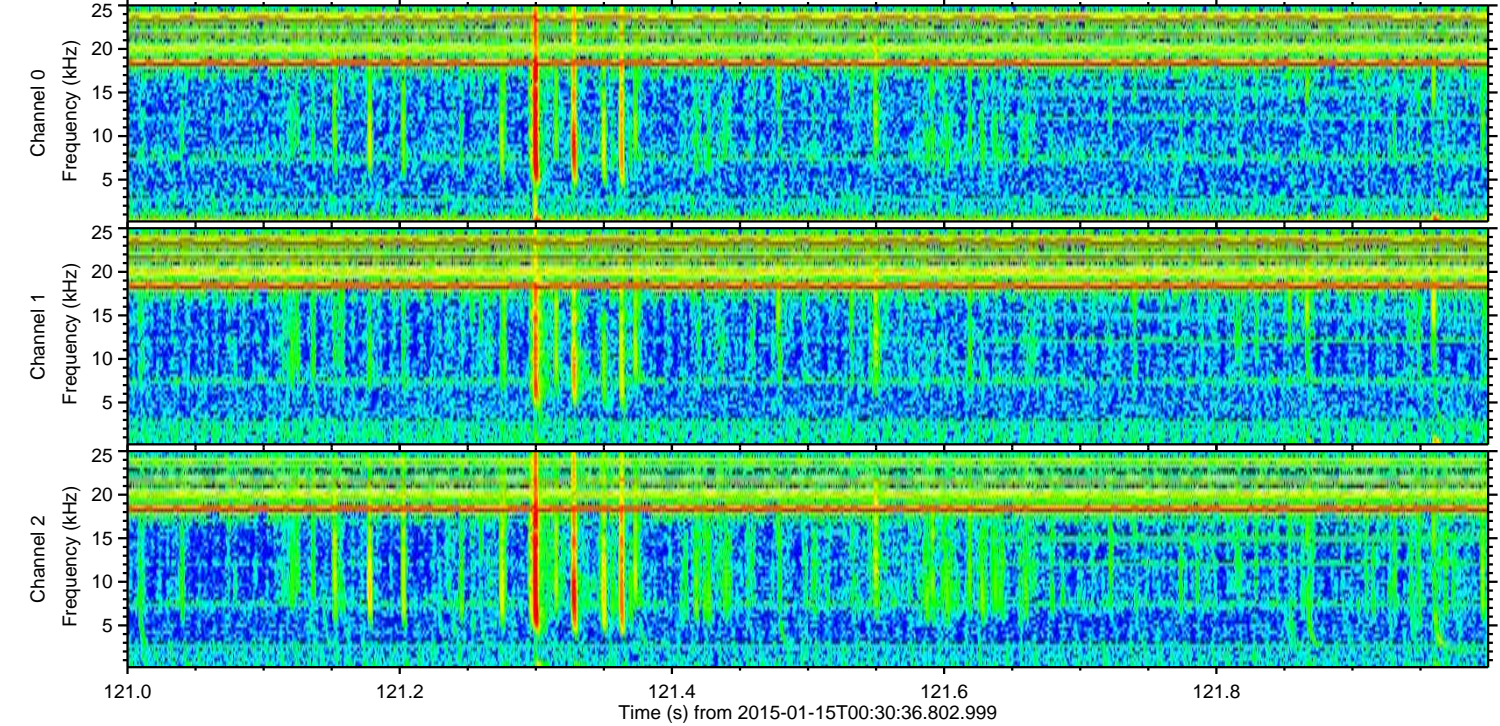
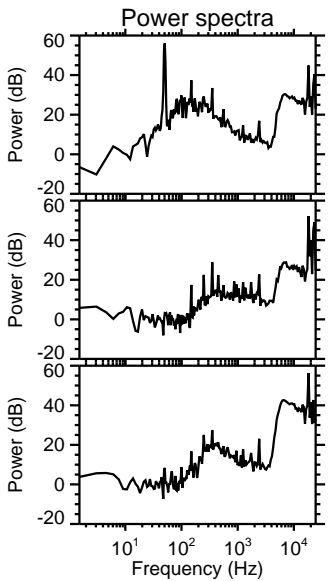
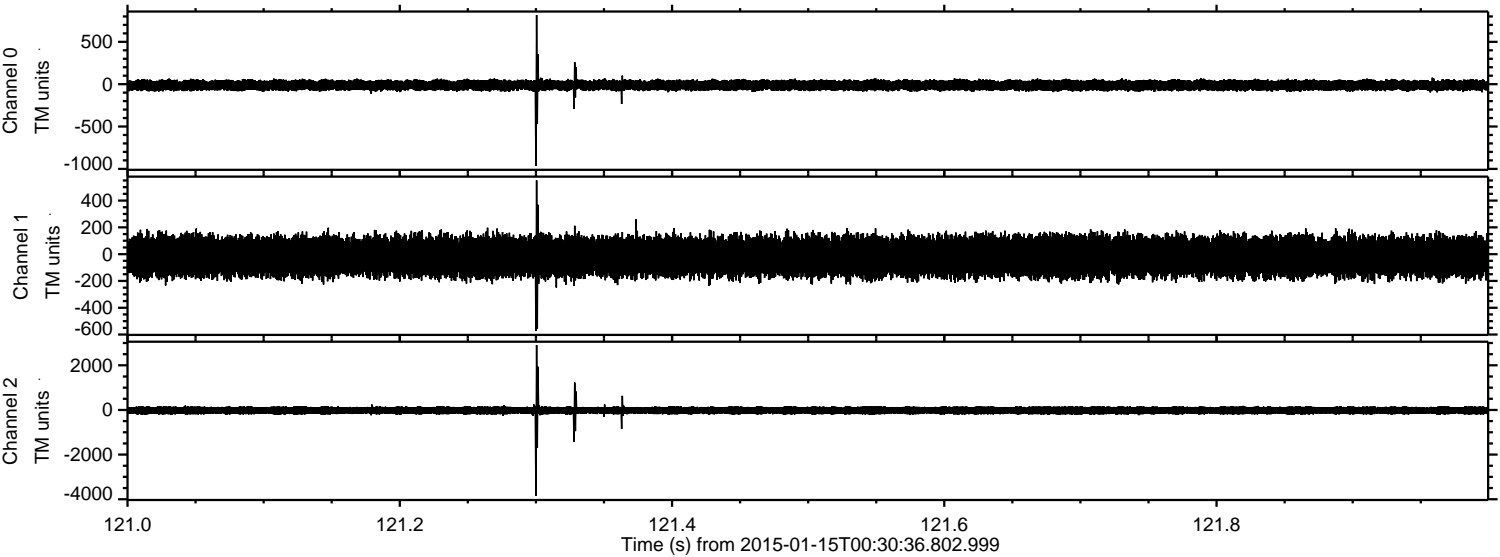

ELMAVAN 3D WAVEFORMS (Measured data sampled at 50 kHz) 49788 packets of 144 samples from 2015-01-15T00:30:36.802.999. Part 62/144

Processed Thu Jan 15 01:39:39 2015 by ELM ver.2012-10-06 from 001__elm20150115_003035__dat00.bin

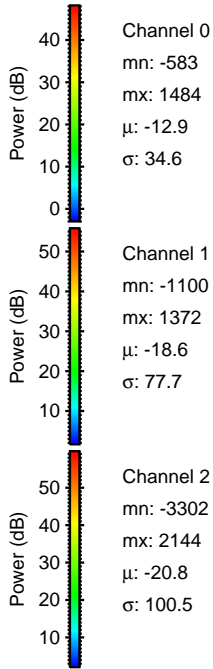
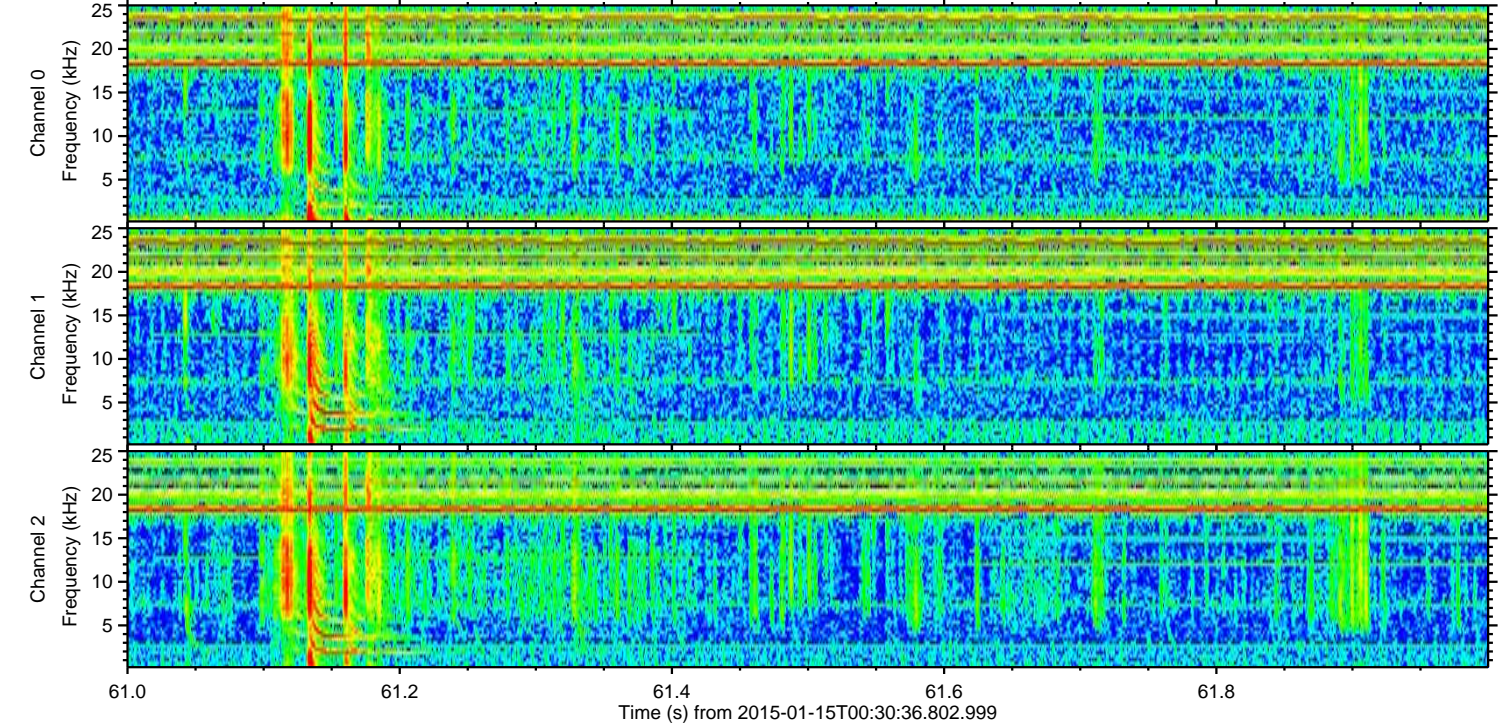
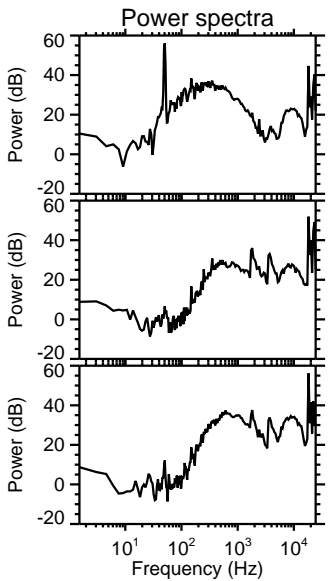
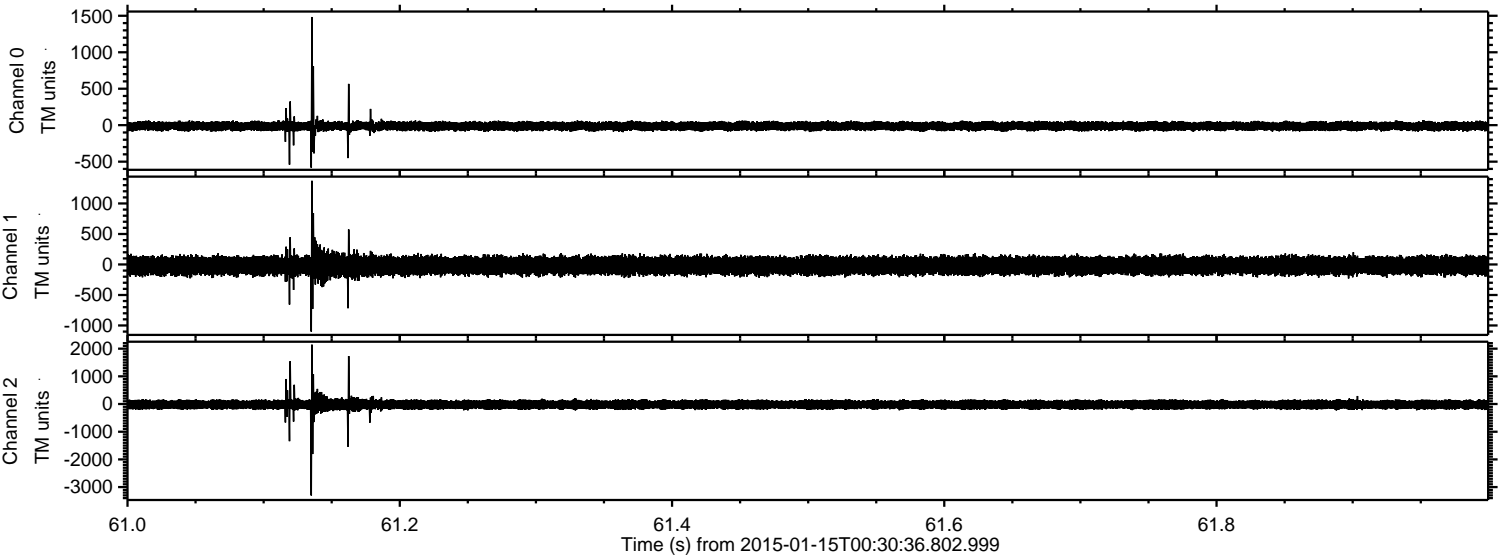

ELMAVAN 3D WAVEFORMS (Measured data sampled at 50 kHz) 49788 packets of 144 samples from 2015-01-15T00:30:36.802.999. Part 113/144

Processed Thu Jan 15 01:39:40 2015 by ELM ver.2012-10-06 from 001__elm20150115_003035__dat00.bin

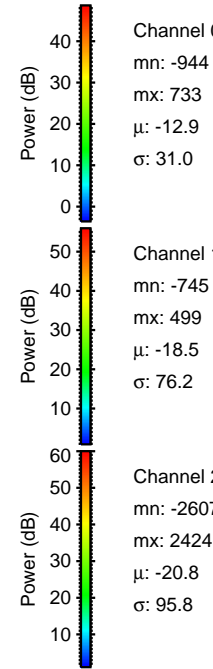
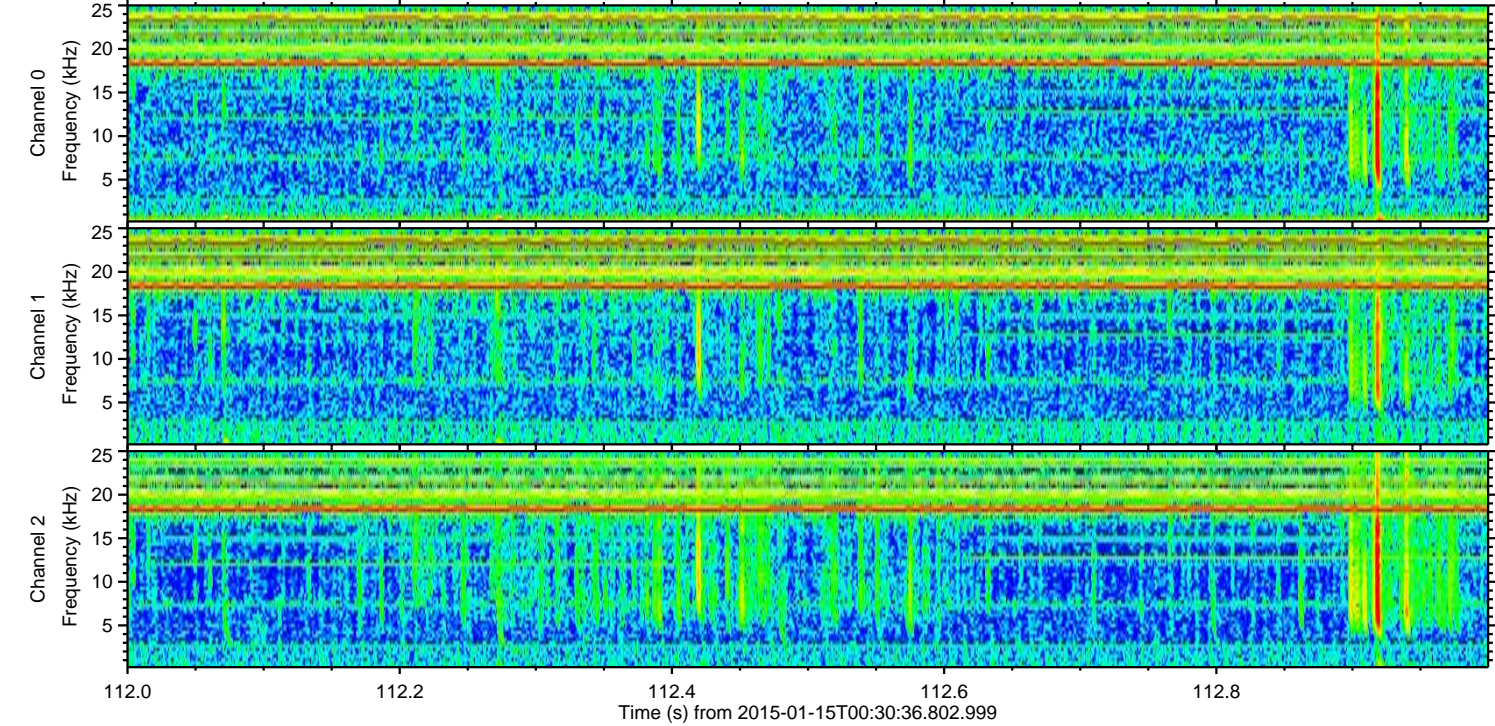
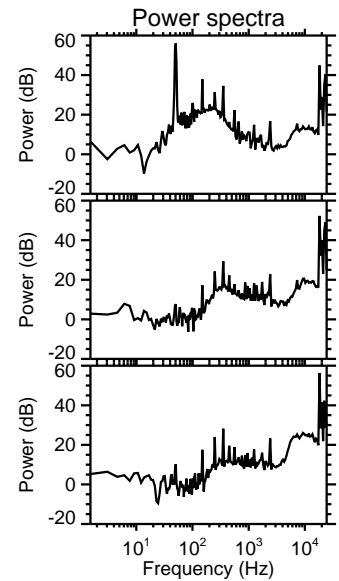
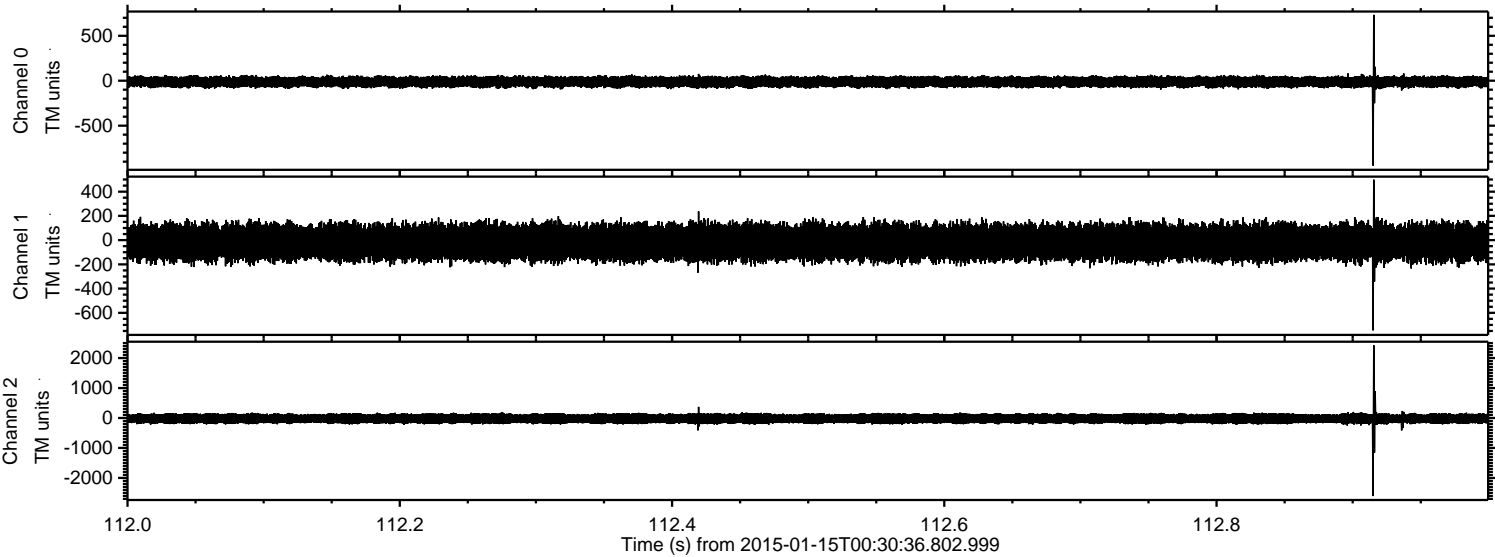

Channel 0
mn: -944
mx: 733
 μ : -12.9
 σ : 31.0

Channel 1
mn: -745
mx: 499
 μ : -18.5
 σ : 76.2

Channel 2
mn: -2607
mx: 2424
 μ : -20.8
 σ : 95.8

Processed Thu Jan 15 01:39:41 2015 by ELM ver.2012-10-06 from 001__elm20150115_003035__dat00.bin

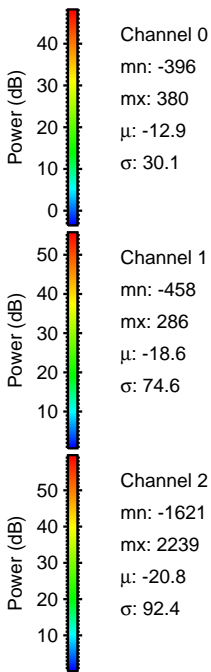
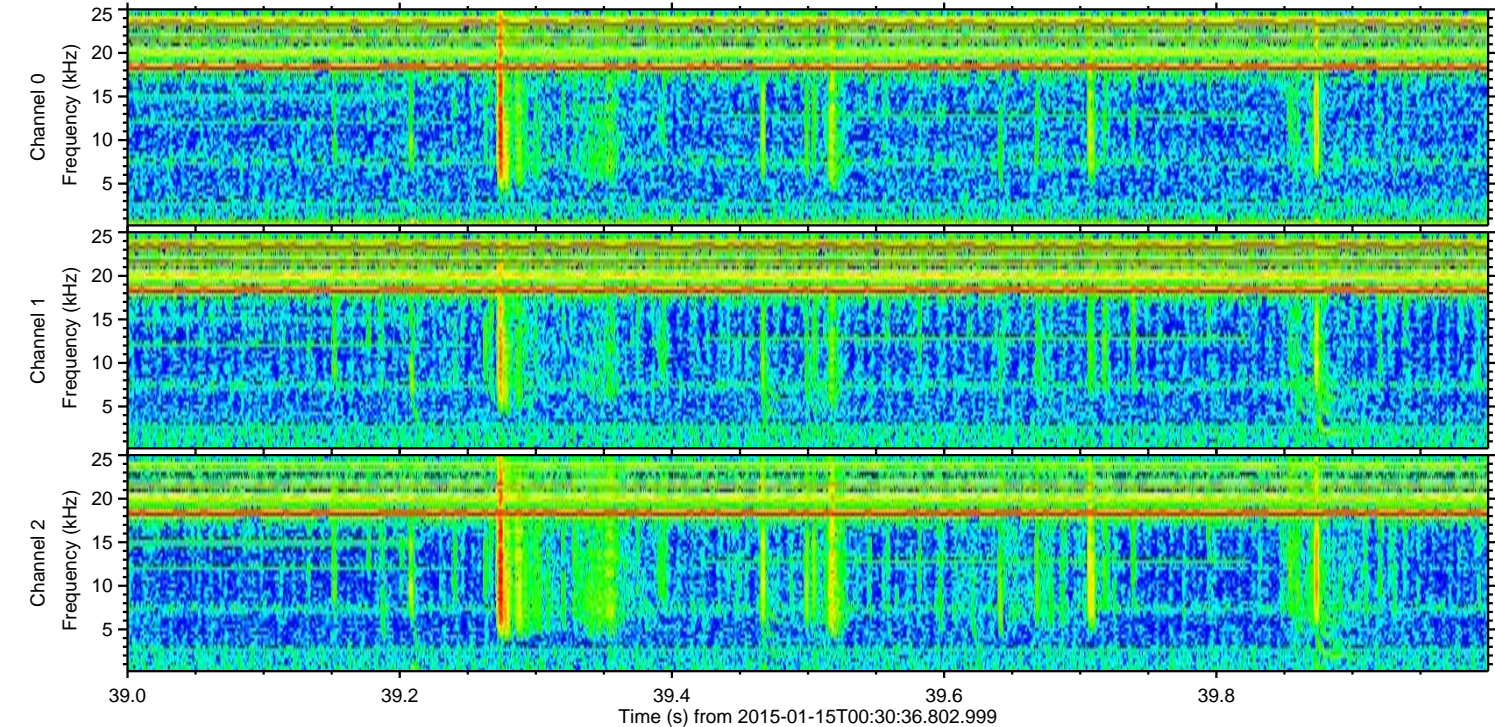
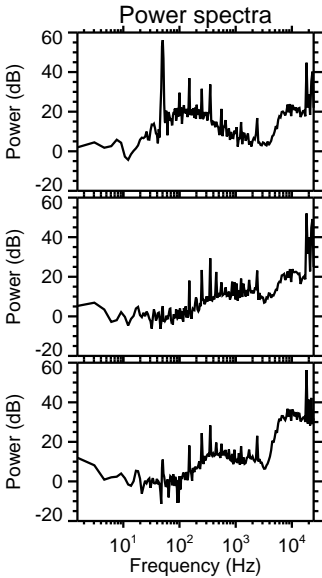
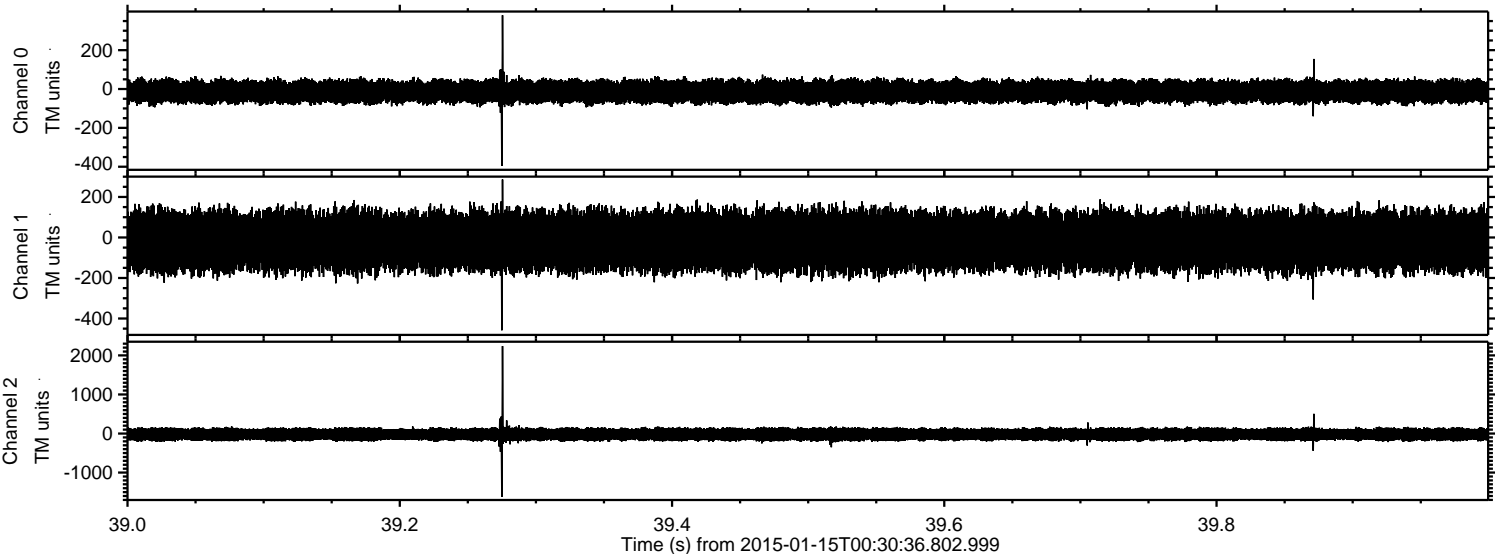

Processed Thu Jan 15 01:39:42 2015 by ELM ver.2012-10-06 from 001__elm20150115_003035__dat00.bin

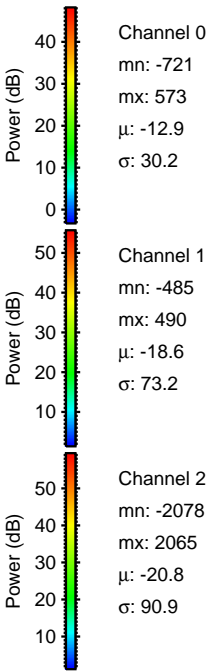
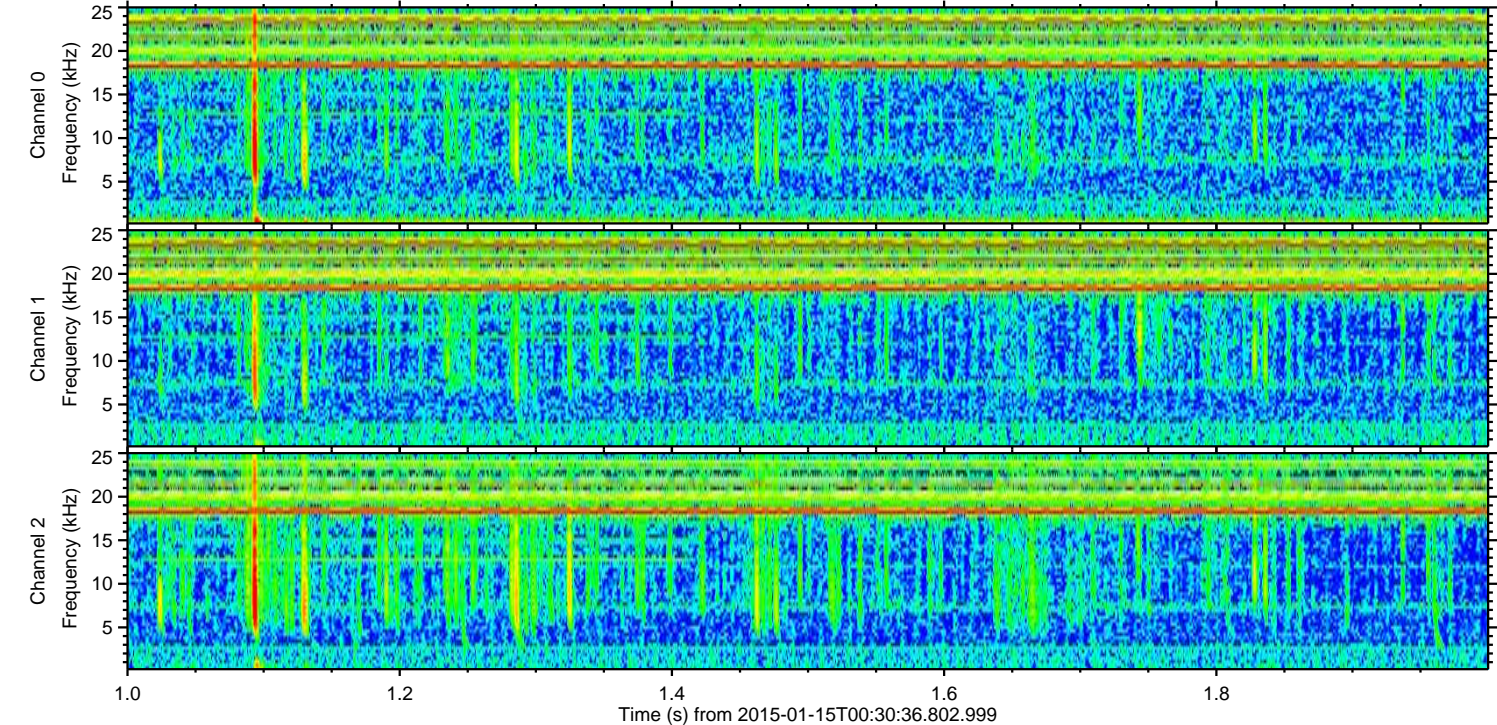
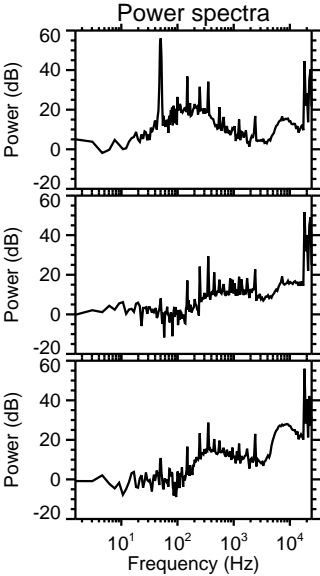
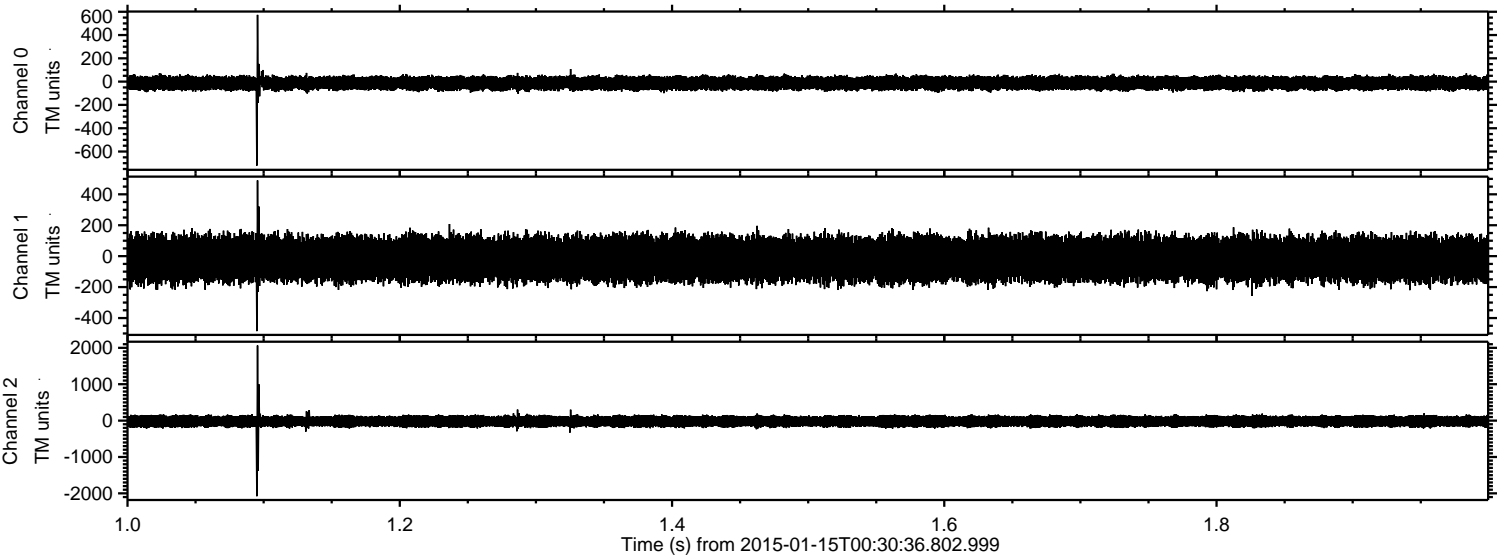

Processed Thu Jan 15 01:39:43 2015 by ELM ver.2012-10-06 from 001__elm20150115_003035__dat00.bin

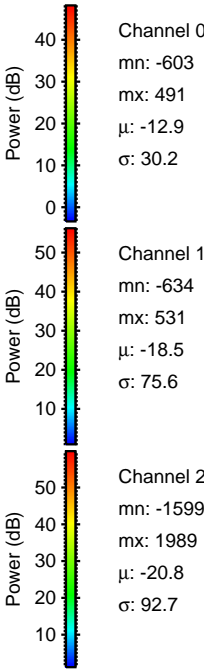
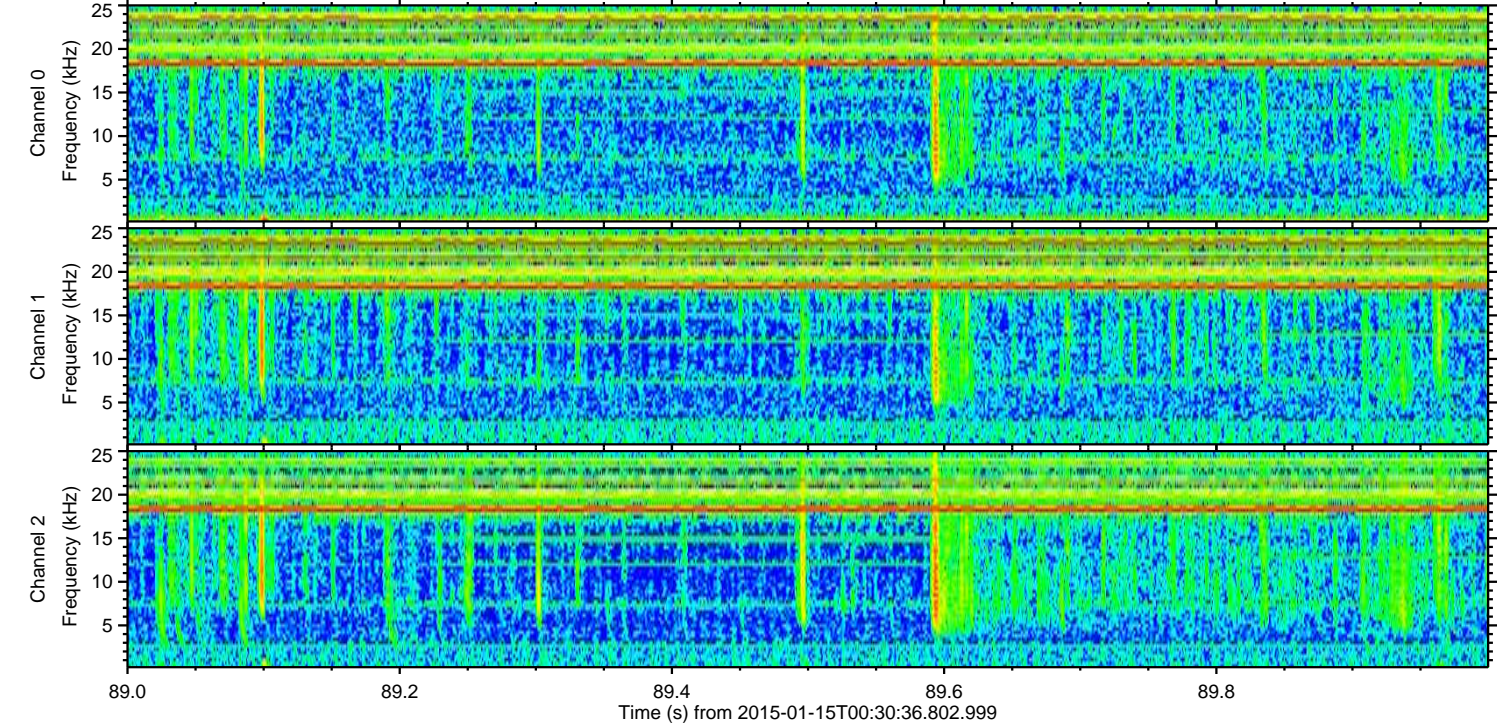
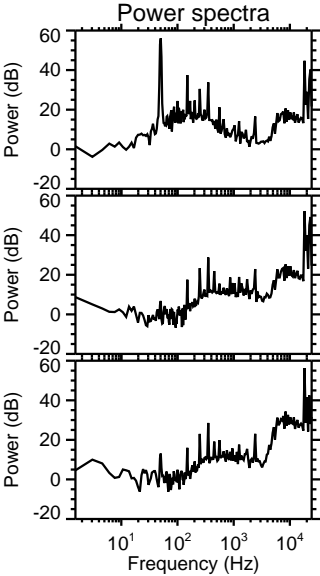
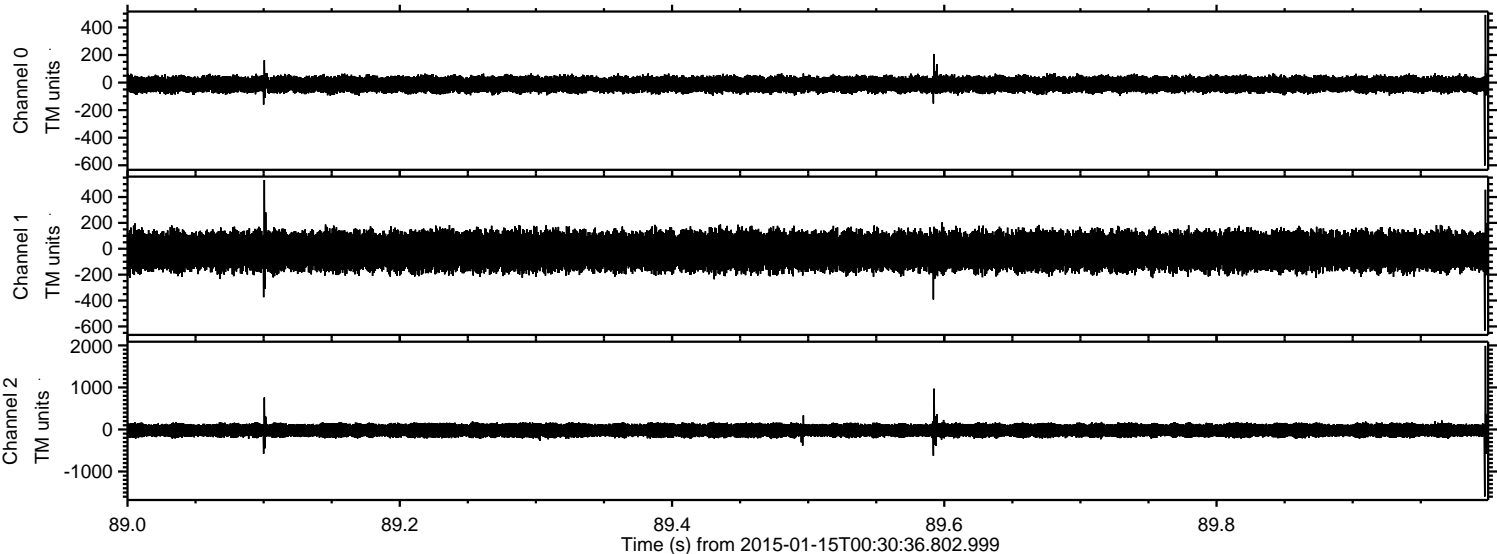

Processed Thu Jan 15 01:39:43 2015 by ELM ver.2012-10-06 from 001__elm20150115_003035__dat00.bin

