

ELMAVAN 3D WAVEFORMS (Measured data sampled at 50 kHz) 49791 packets of 144 samples from 2015-01-14T22:20:32.423.999.

Processed Wed Jan 14 23:29:09 2015 by ELM ver.2012-10-06 from 001__elm20150114_222031__dat00.bin

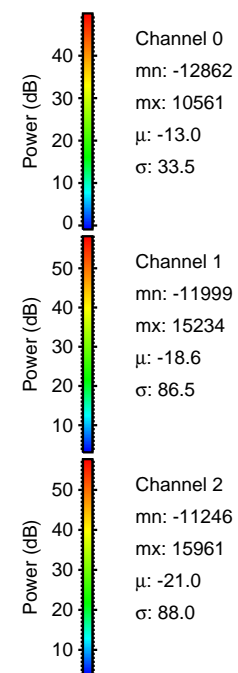
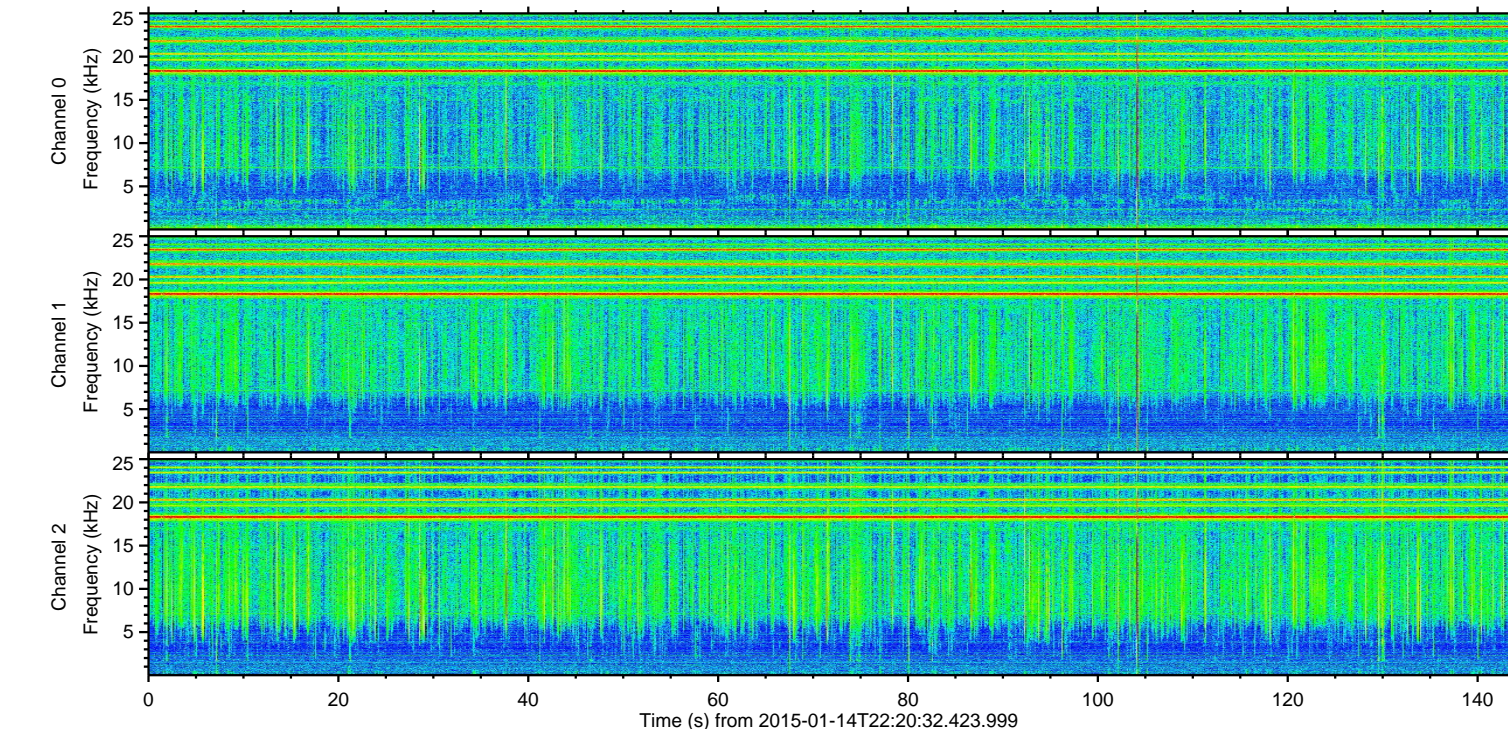
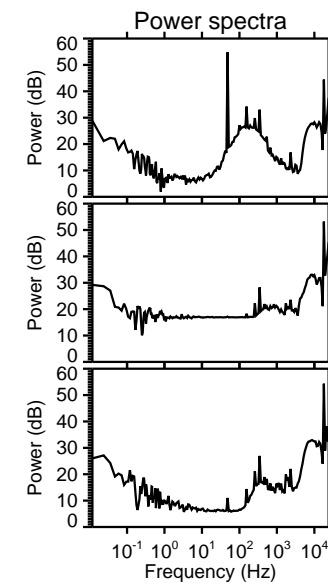
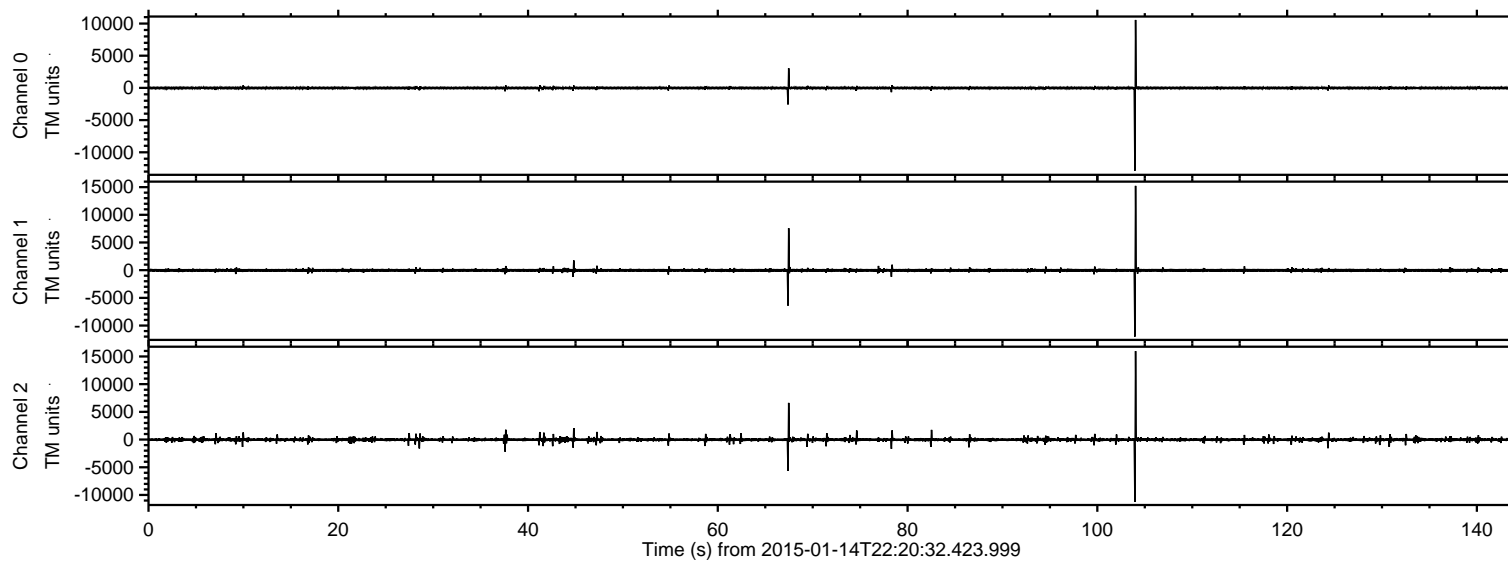

ELMAVAN 3D WAVEFORMS (Measured data sampled at 50 kHz) 49791 packets of 144 samples from 2015-01-14T22:20:32.423.999. Part 105/144

Processed Wed Jan 14 23:29:21 2015 by ELM ver.2012-10-06 from 001__elm20150114_222031__dat00.bin

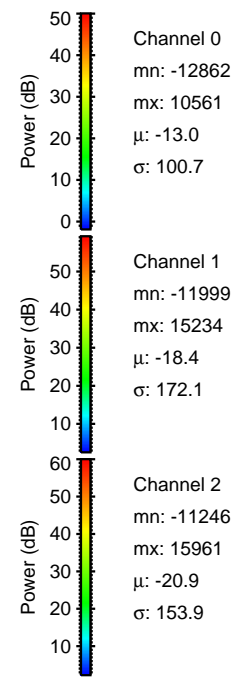
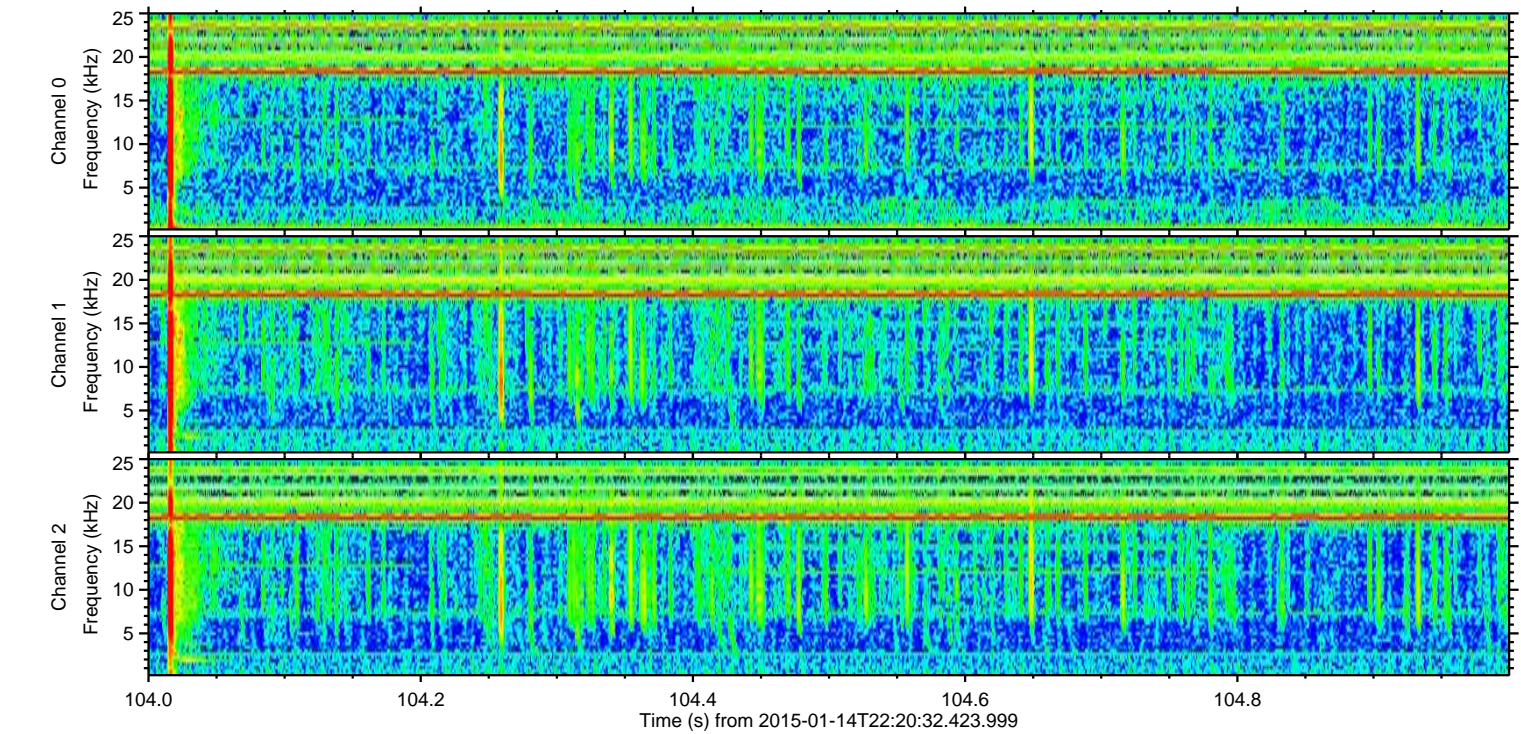
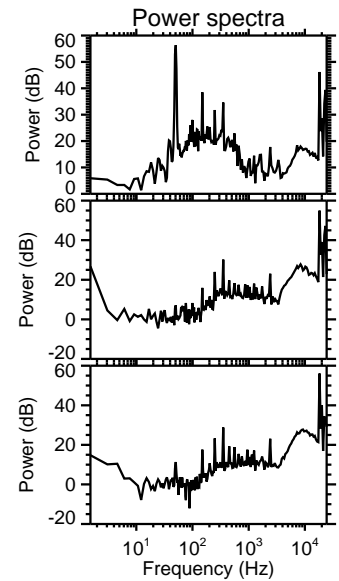
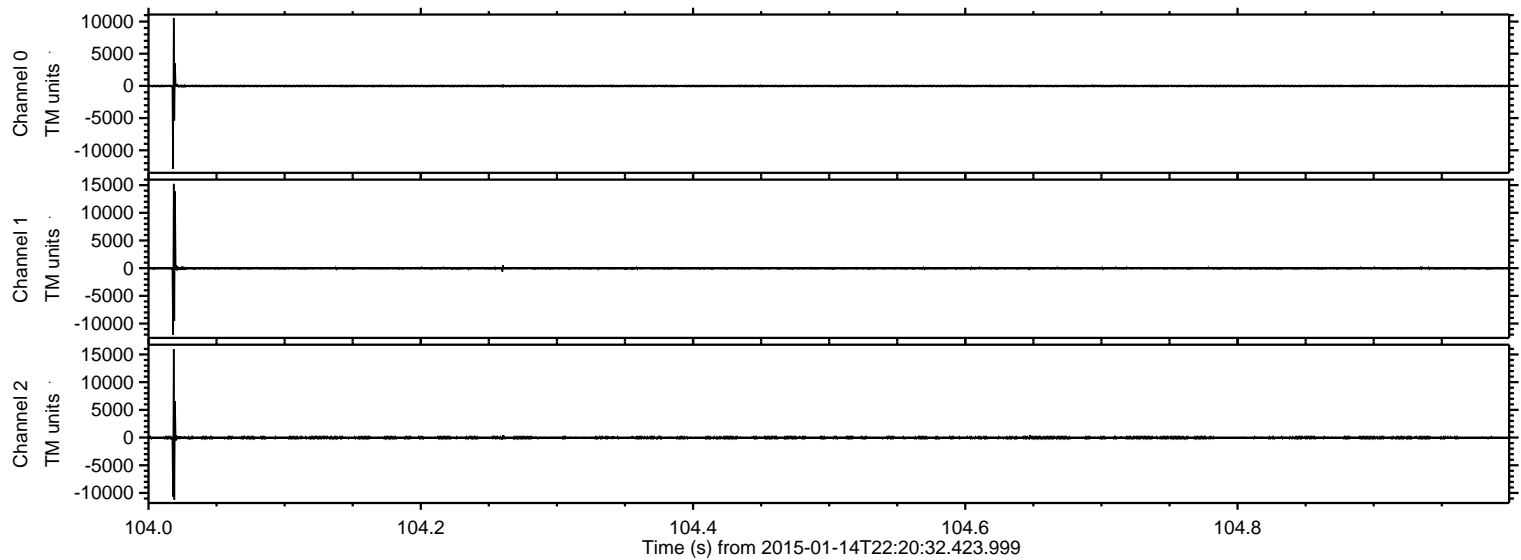

Processed Wed Jan 14 23:29:22 2015 by ELM ver.2012-10-06 from 001__elm20150114_222031__dat00.bin

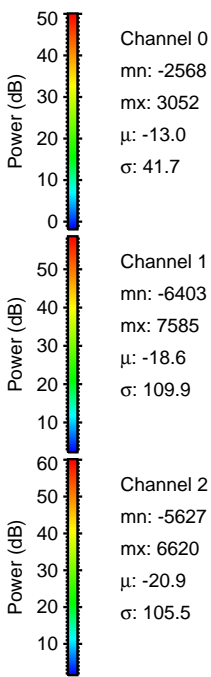
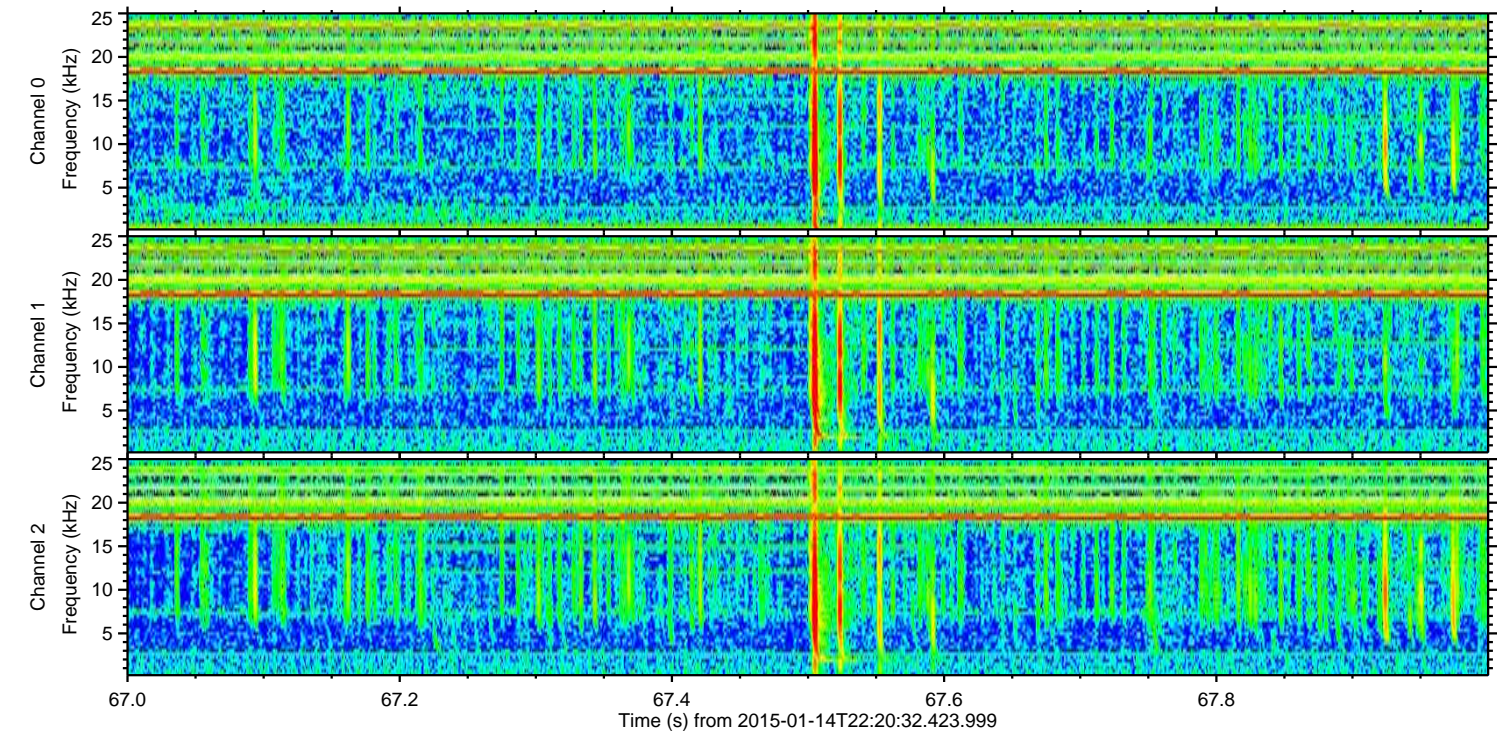
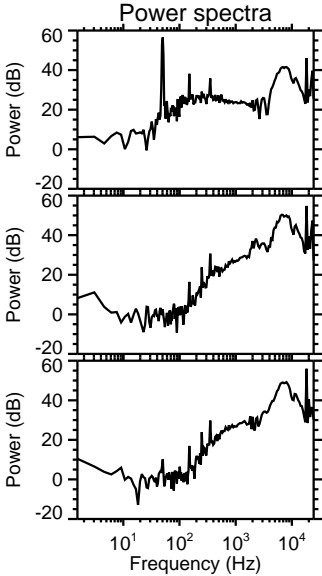
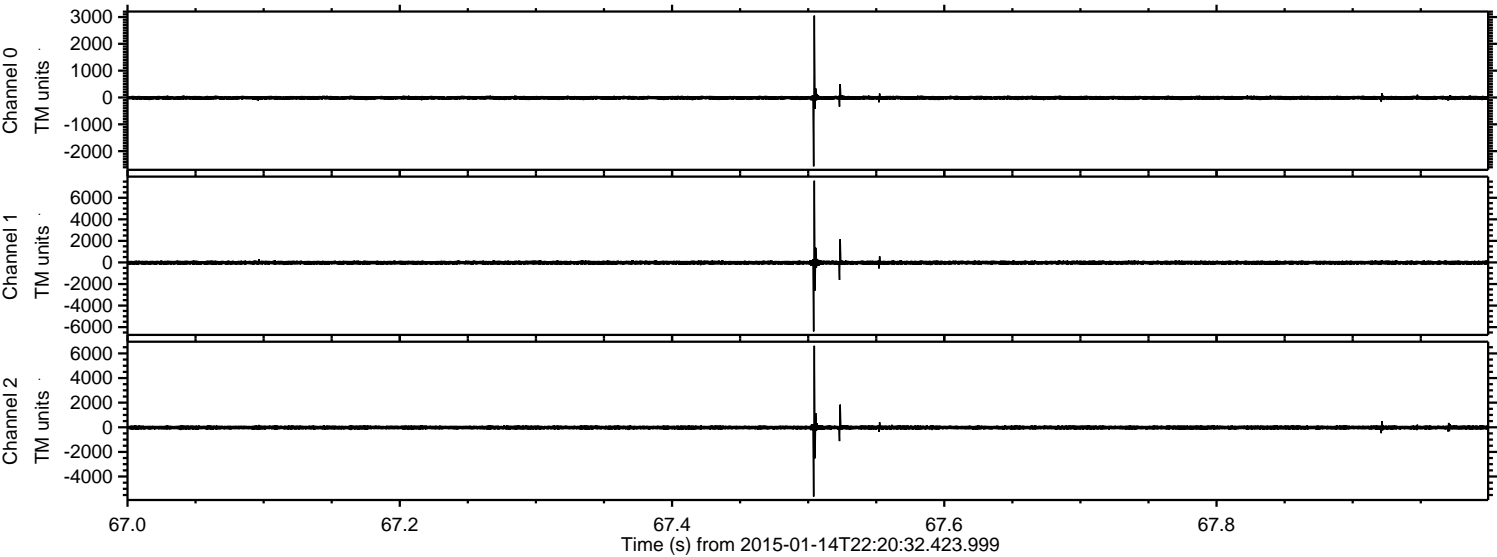

Processed Wed Jan 14 23:29:23 2015 by ELM ver.2012-10-06 from 001__elm20150114_222031__dat00.bin

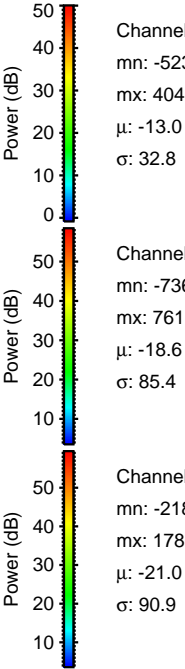
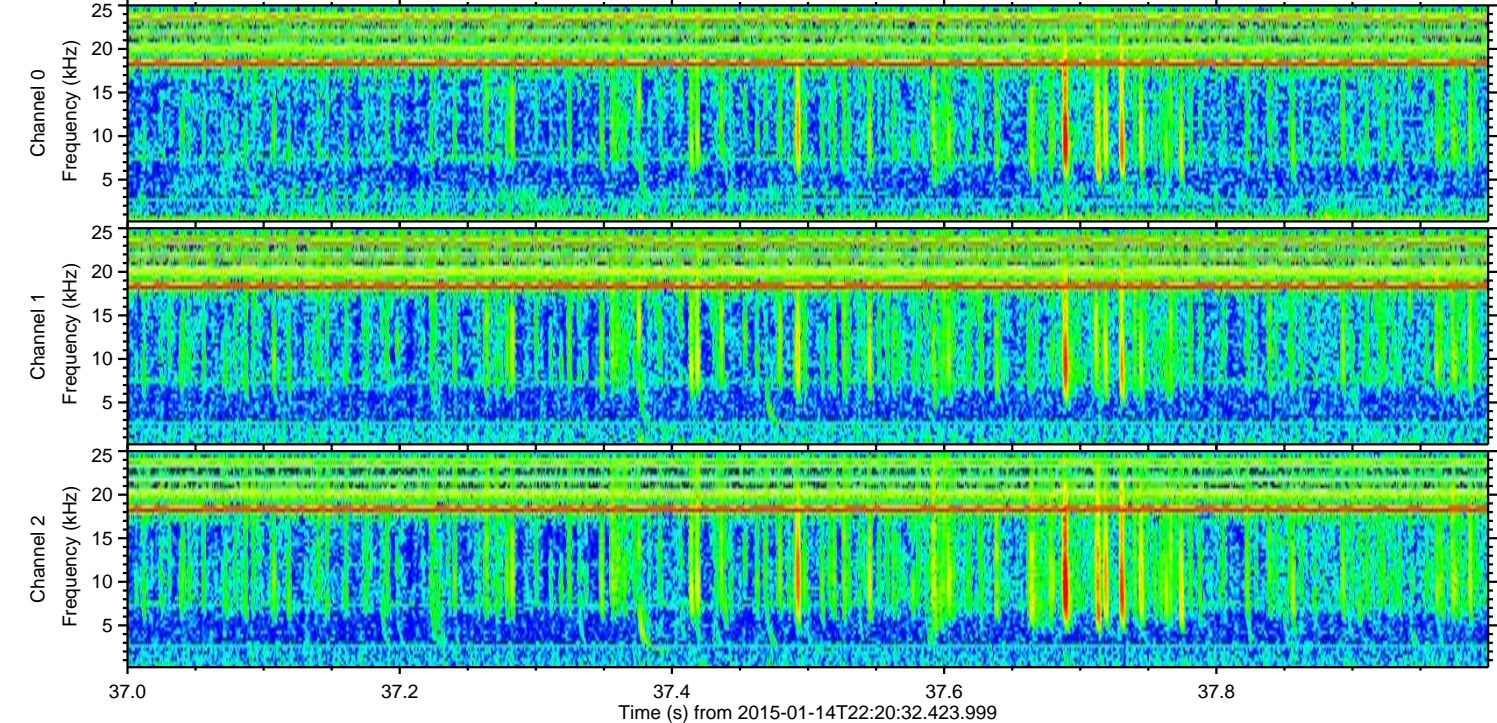
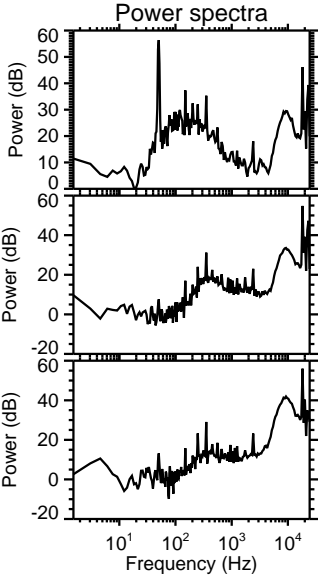
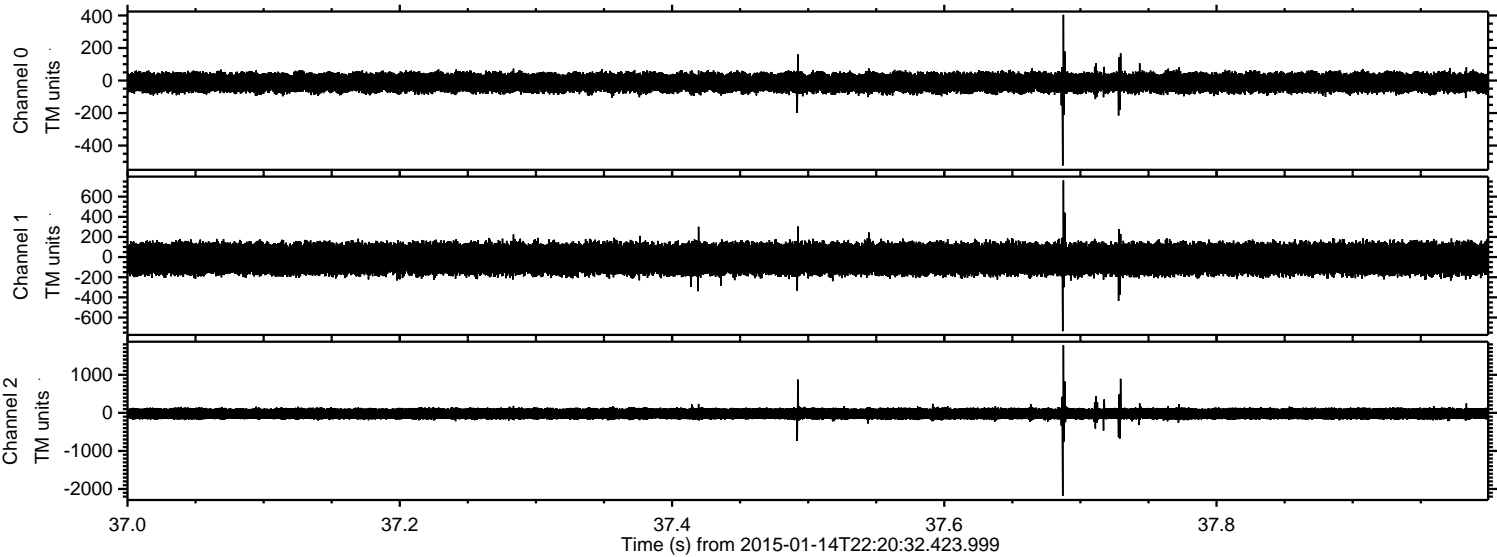

Processed Wed Jan 14 23:29:24 2015 by ELM ver.2012-10-06 from 001__elm20150114_222031__dat00.bin

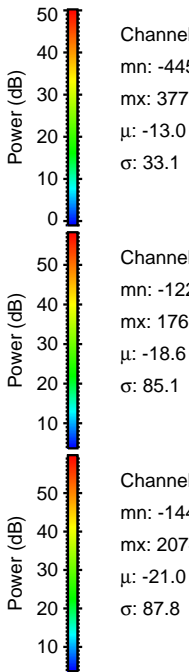
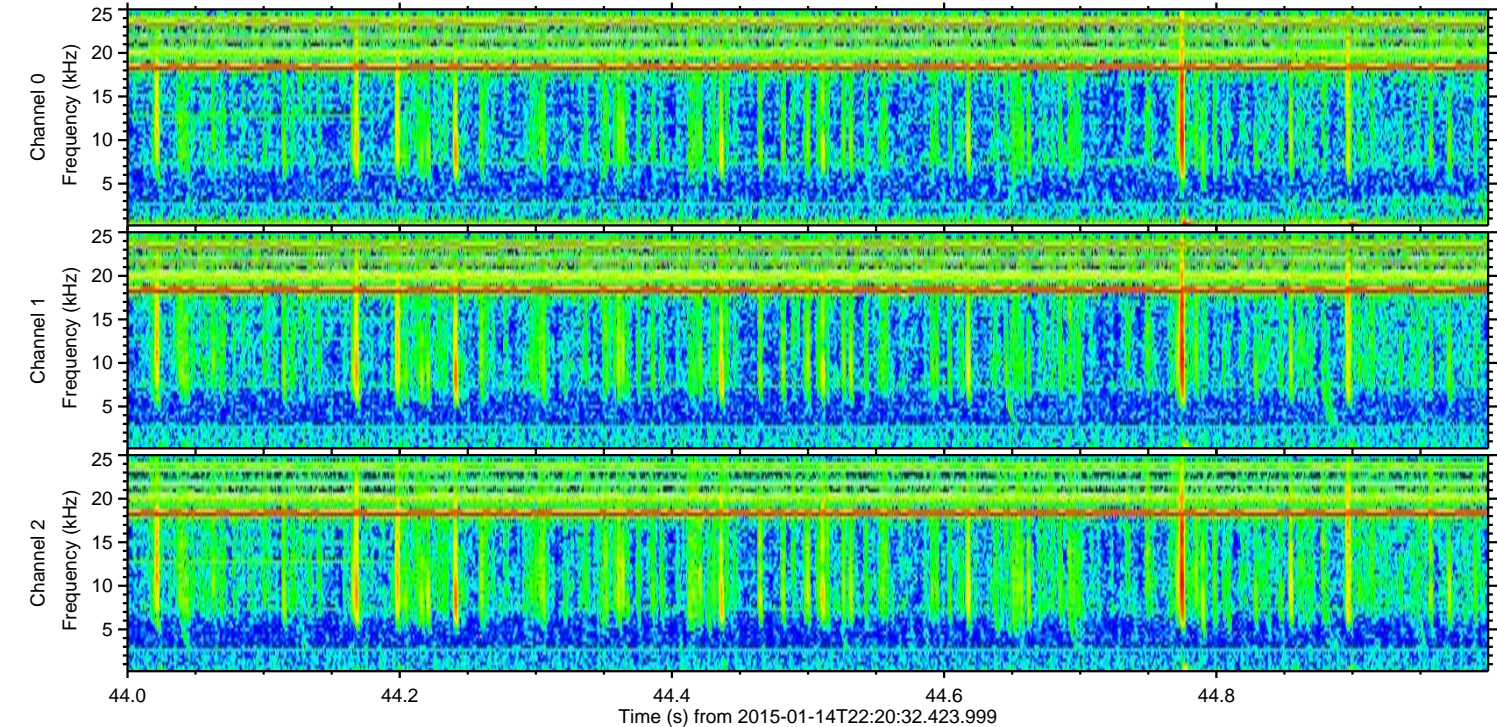
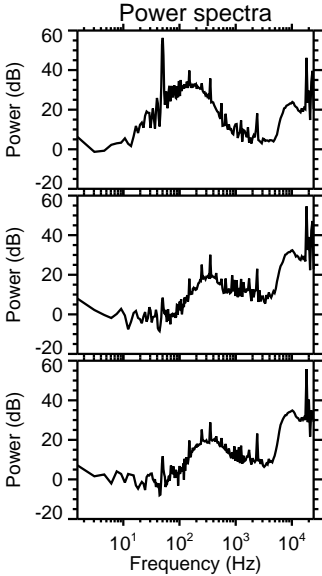
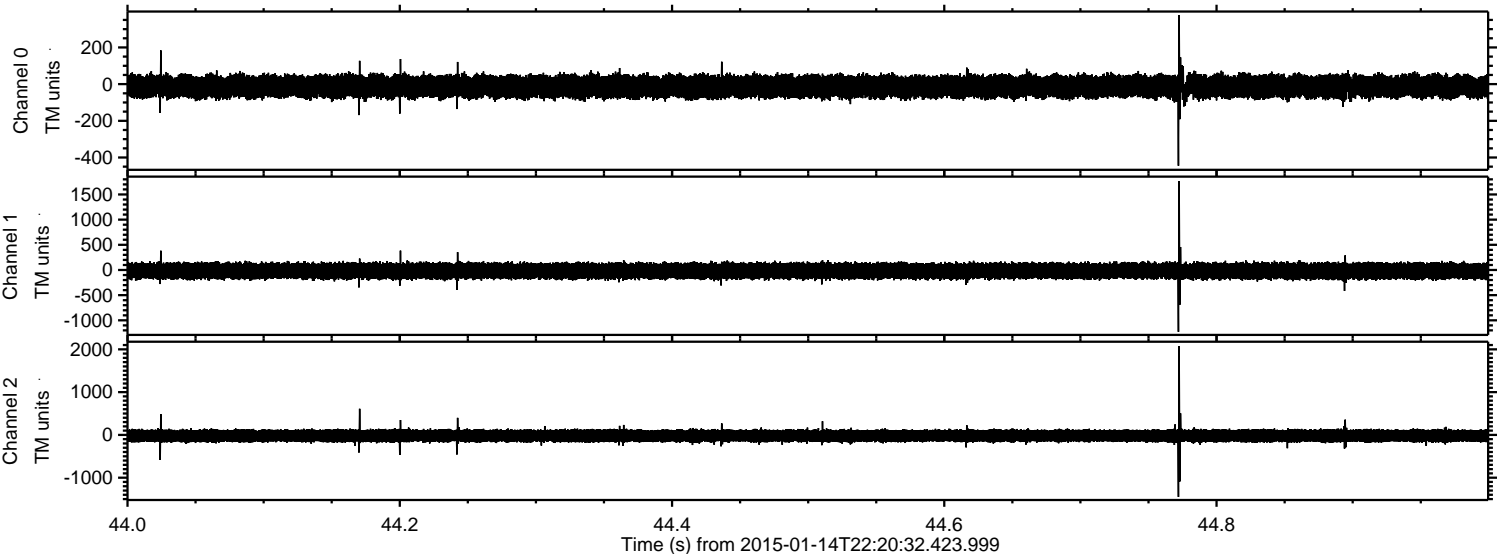

Processed Wed Jan 14 23:29:25 2015 by ELM ver.2012-10-06 from 001__elm20150114_222031__dat00.bin

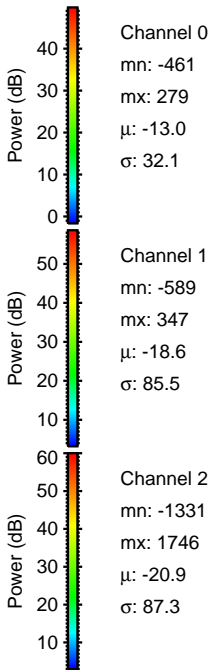
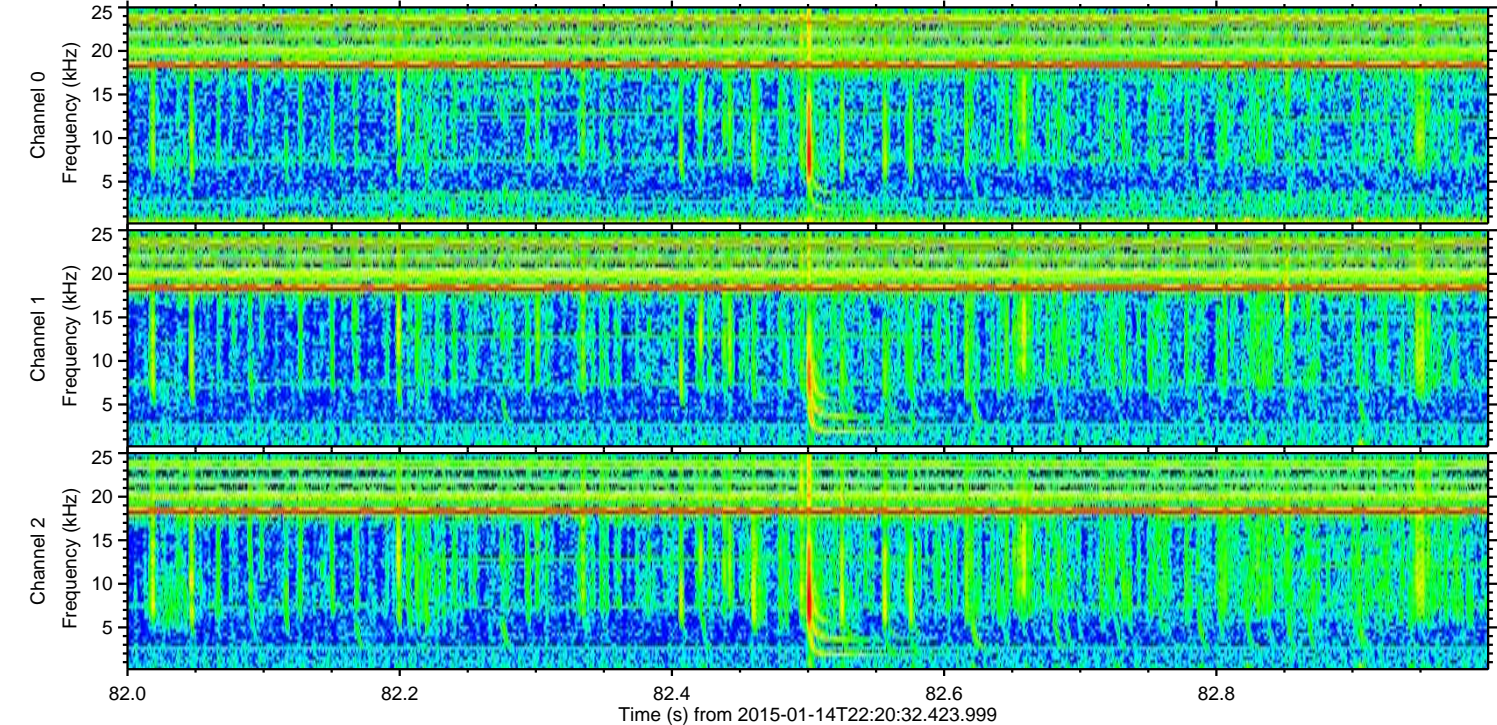
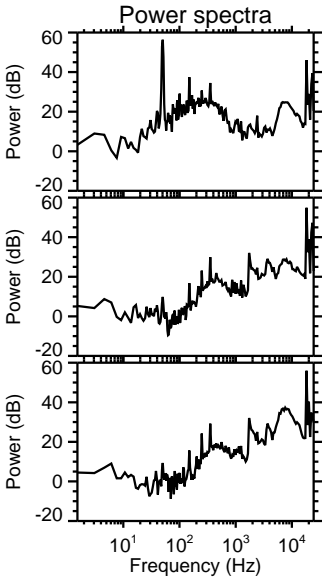
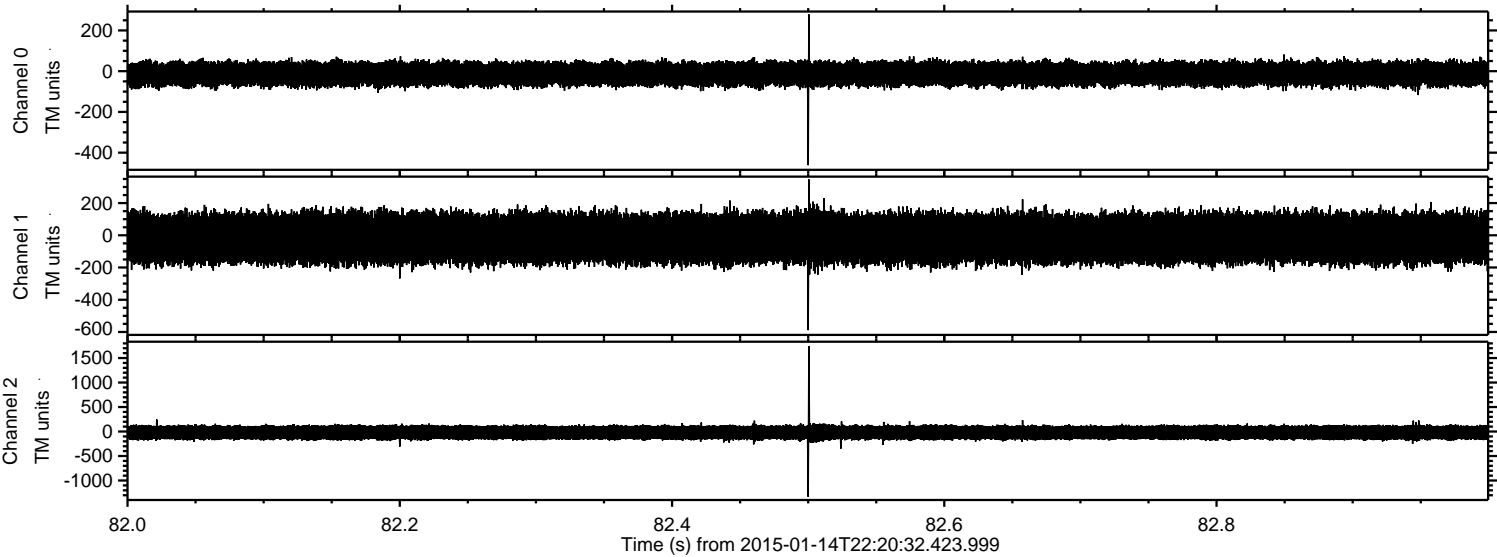

Channel 0
mn: -461
mx: 279
 μ : -13.0
 σ : 32.1

Channel 1
mn: -589
mx: 347
 μ : -18.6
 σ : 85.5

Channel 2
mn: -1331
mx: 1746
 μ : -20.9
 σ : 87.3

Processed Wed Jan 14 23:29:26 2015 by ELM ver.2012-10-06 from 001__elm20150114_222031__dat00.bin

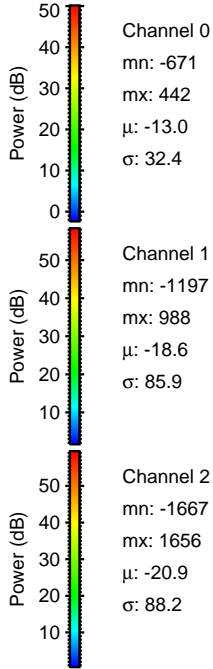
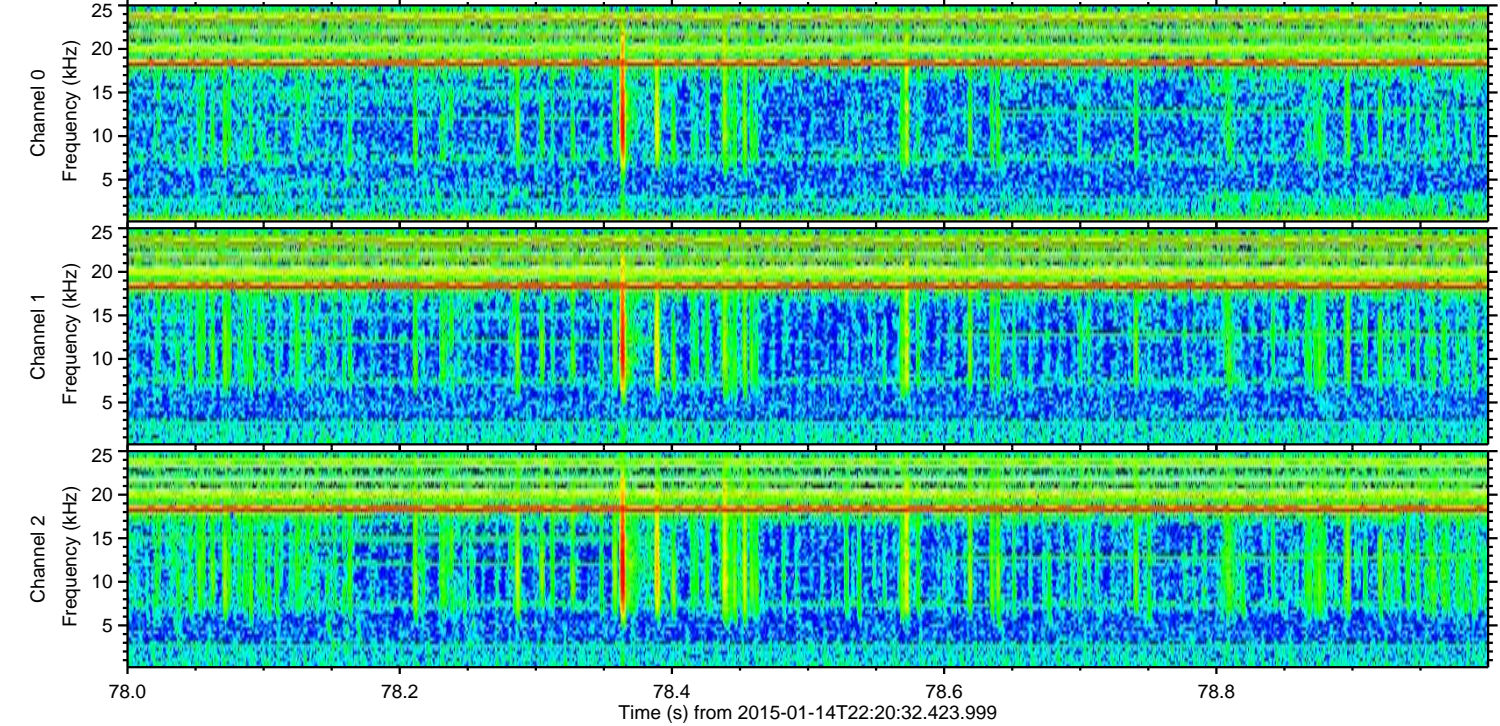
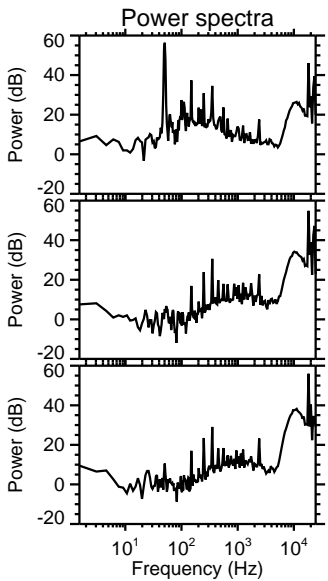
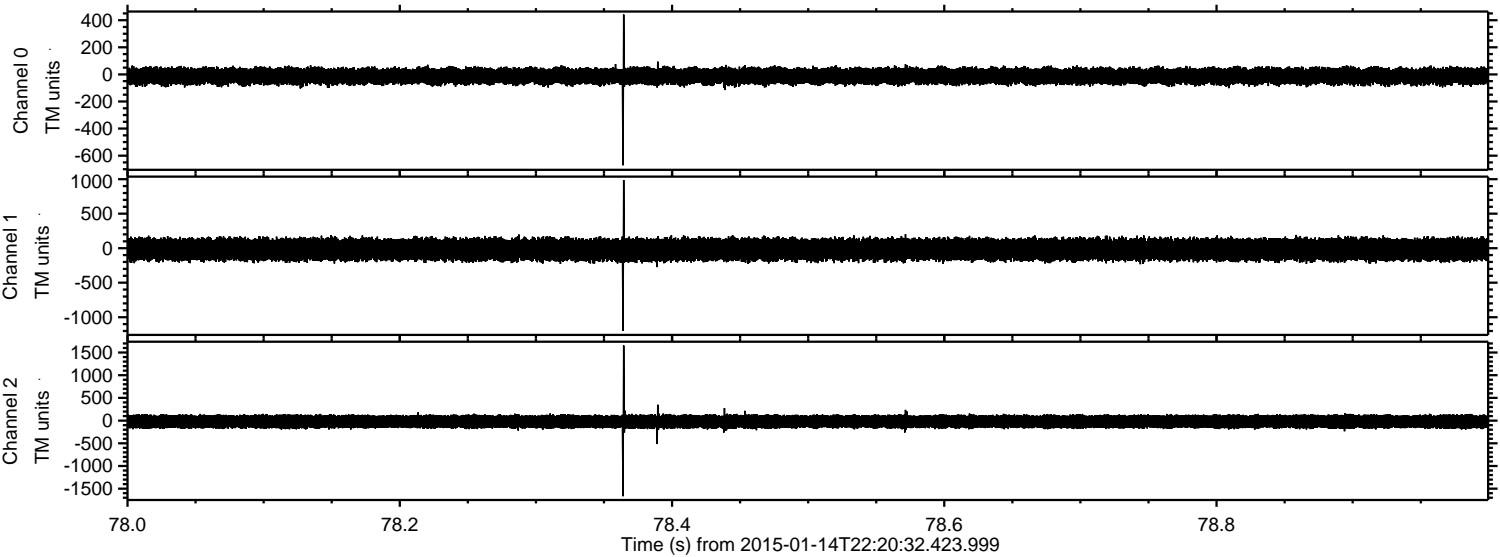

Processed Wed Jan 14 23:29:26 2015 by ELM ver.2012-10-06 from 001__elm20150114_222031__dat00.bin

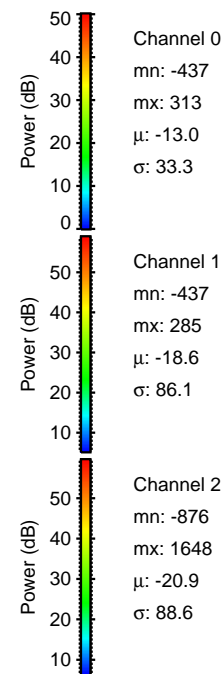
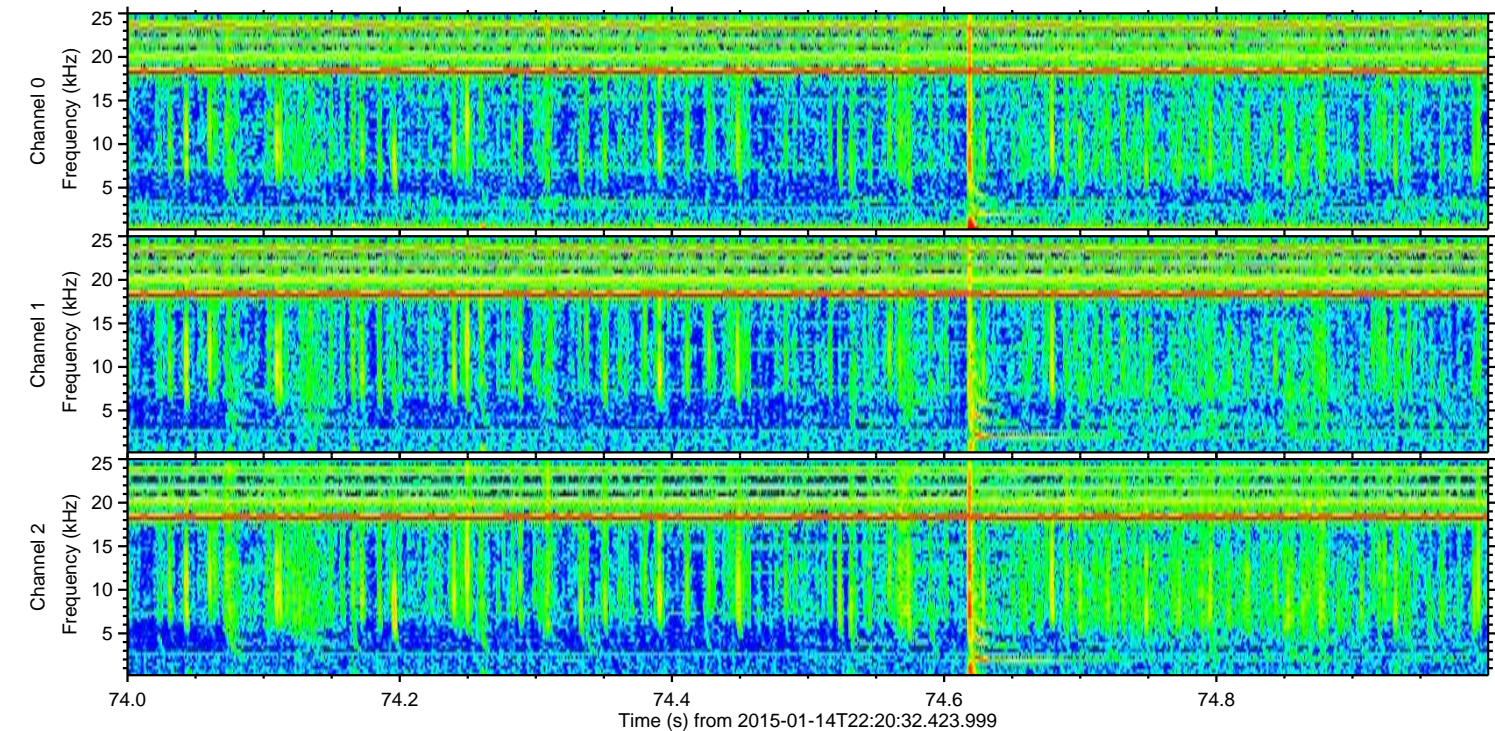
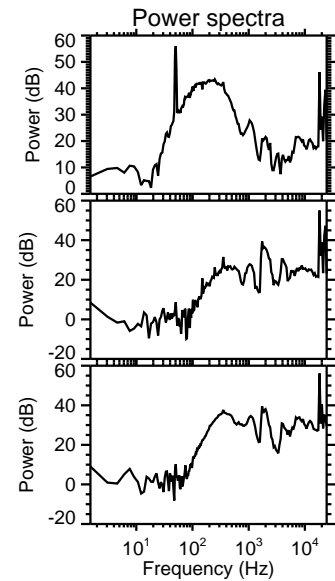
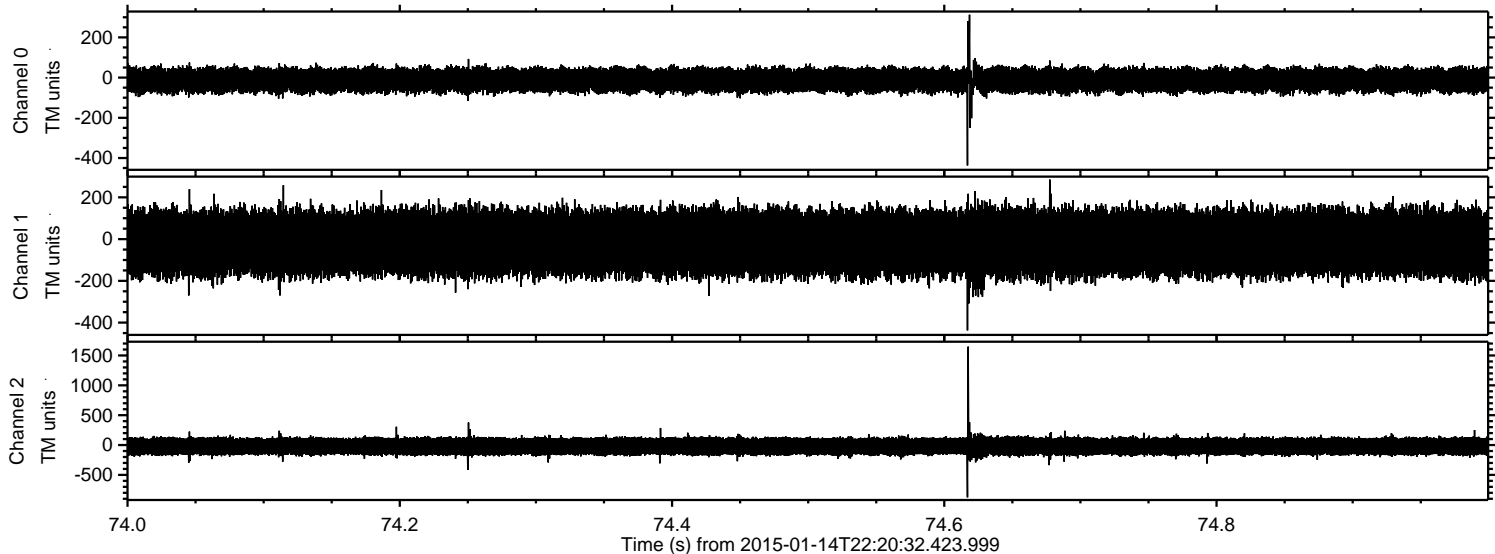

Processed Wed Jan 14 23:29:27 2015 by ELM ver.2012-10-06 from 001_elm20150114_222031__dat00.bin

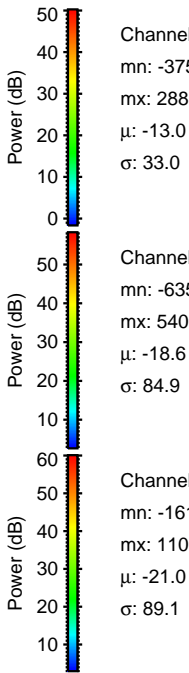
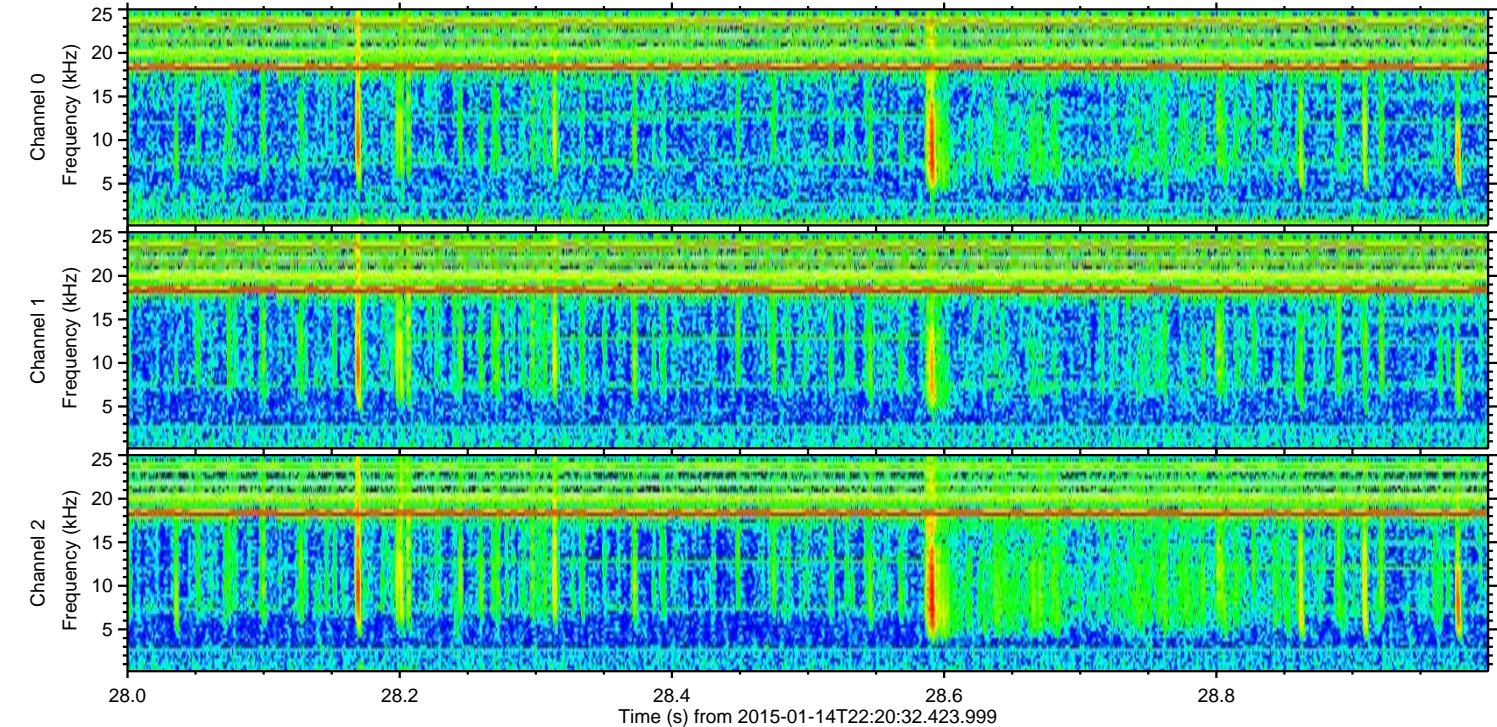
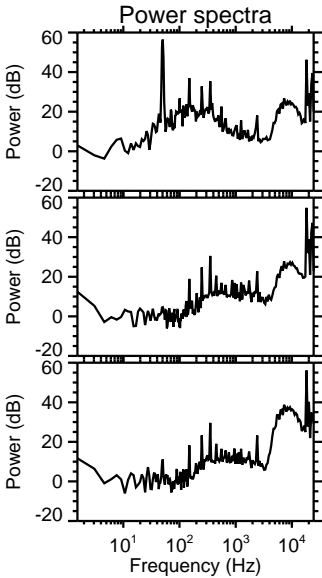
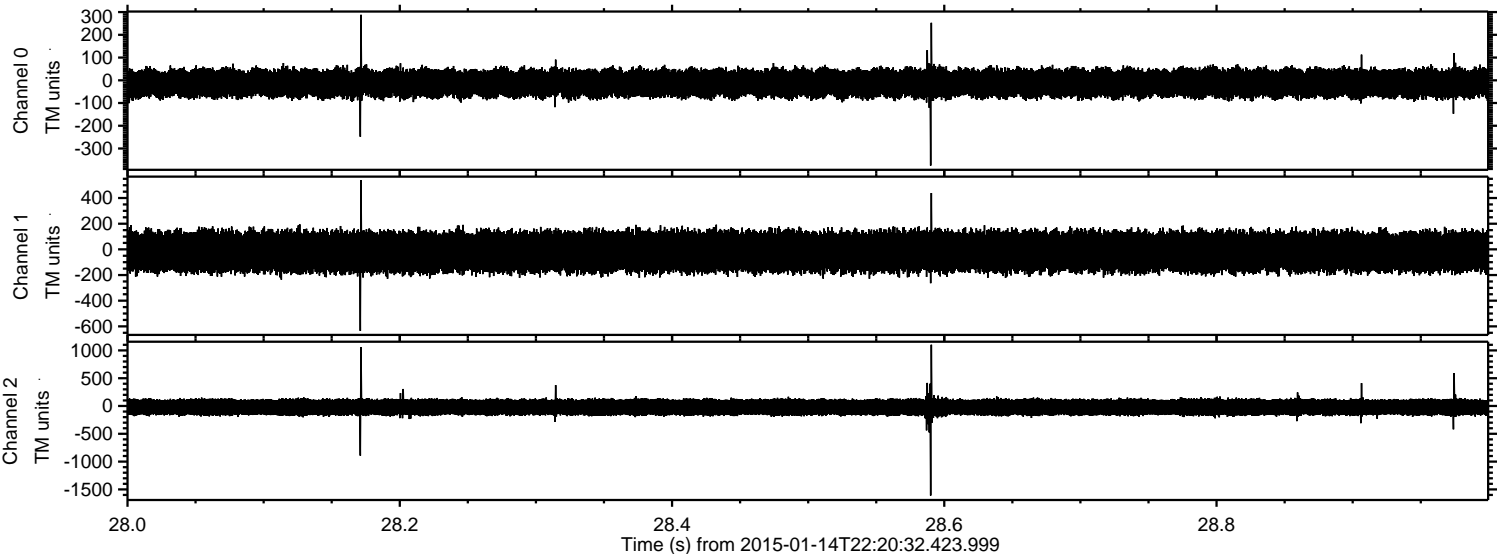

Channel 0
mn: -375
mx: 288
 μ : -13.0
 σ : 33.0

Channel 1
mn: -635
mx: 540
 μ : -18.6
 σ : 84.9

Channel 2
mn: -1610
mx: 1101
 μ : -21.0
 σ : 89.1

Processed Wed Jan 14 23:29:28 2015 by ELM ver.2012-10-06 from 001__elm20150114_222031__dat00.bin

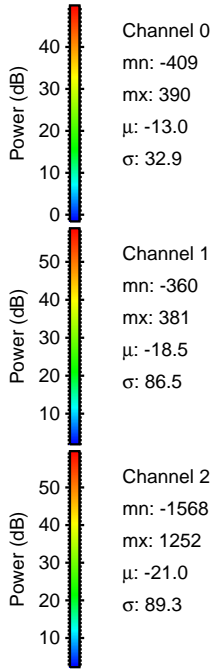
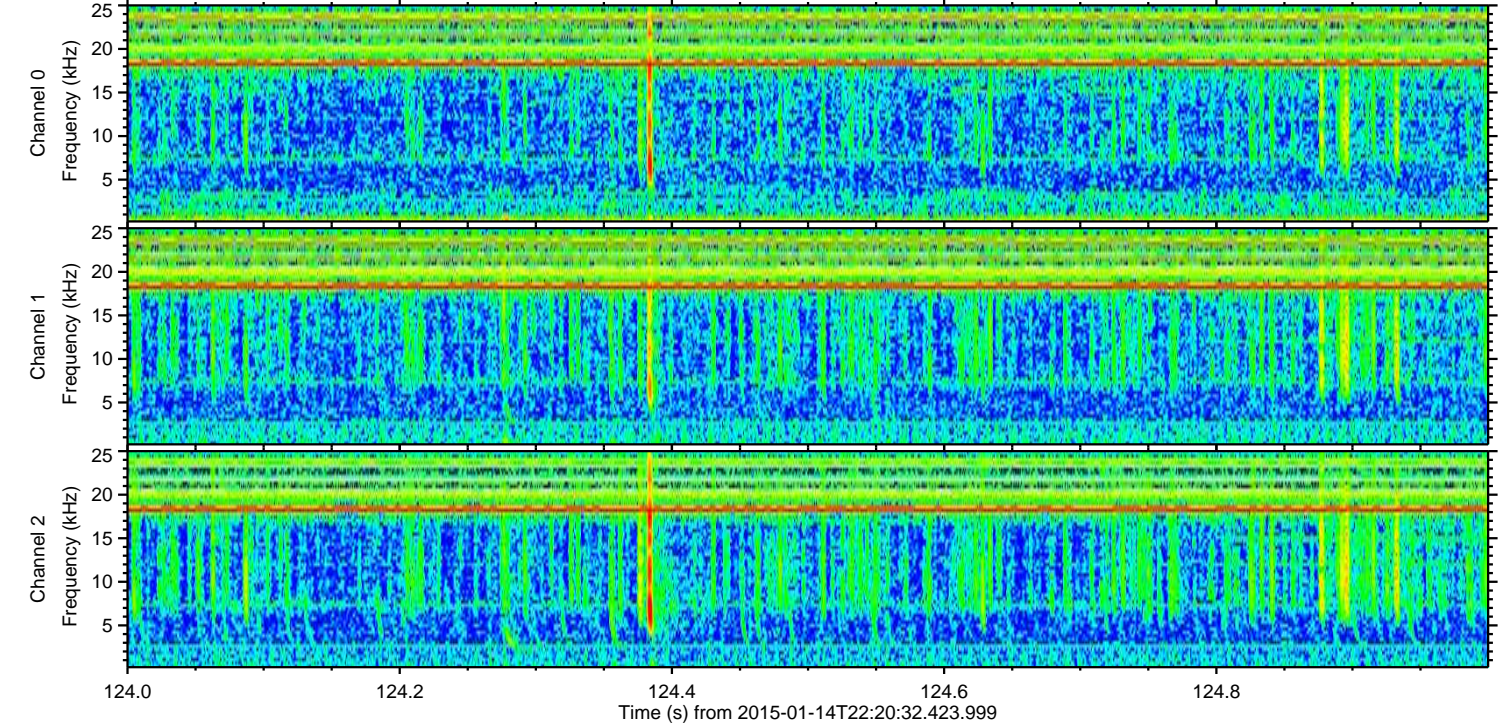
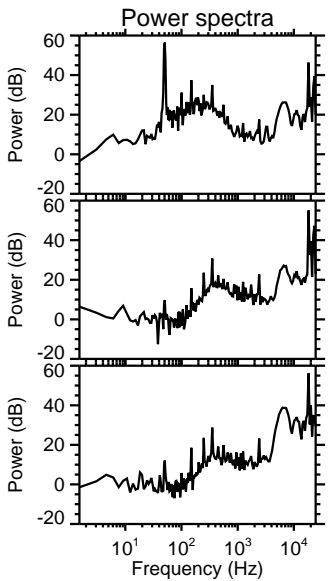
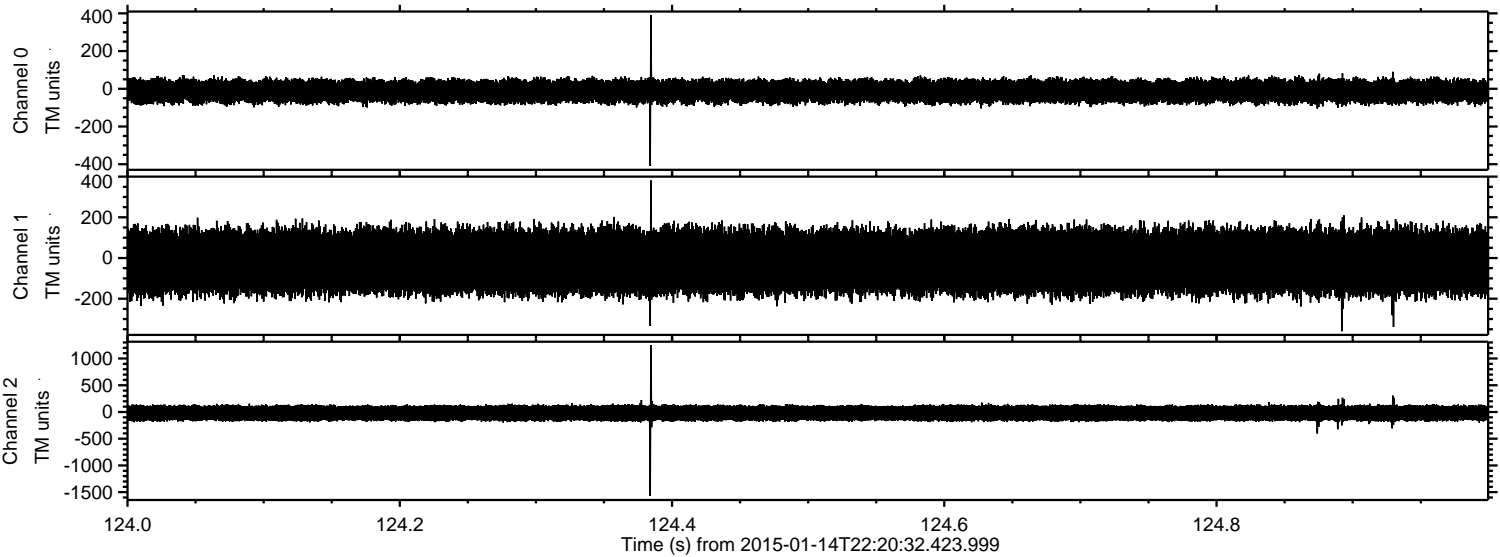

Processed Wed Jan 14 23:29:29 2015 by ELM ver.2012-10-06 from 001__elm20150114_222031__dat00.bin

