

ELMAVAN 3D WAVEFORMS (Measured data sampled at 50 kHz) 49786 packets of 144 samples from 2015-01-14T19:35:26.870.000.

Processed Wed Jan 14 20:43:33 2015 by ELM ver.2012-10-06 from 001__elm20150114_193525__dat00.bin

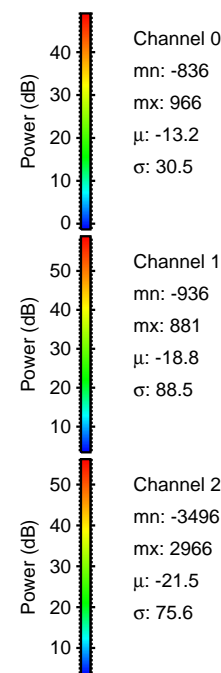

Processed Wed Jan 14 20:43:44 2015 by ELM ver.2012-10-06 from 001__elm20150114_193525__dat00.bin

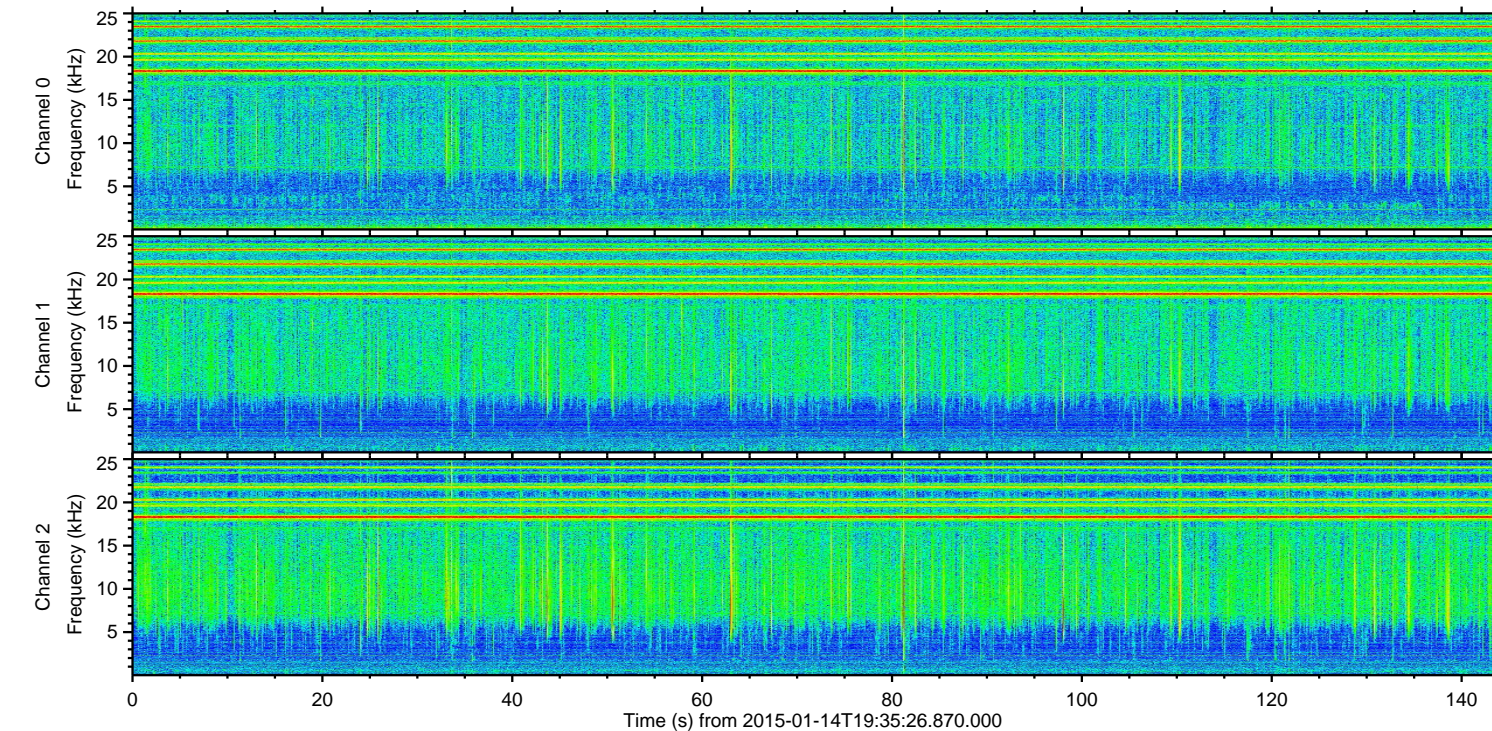
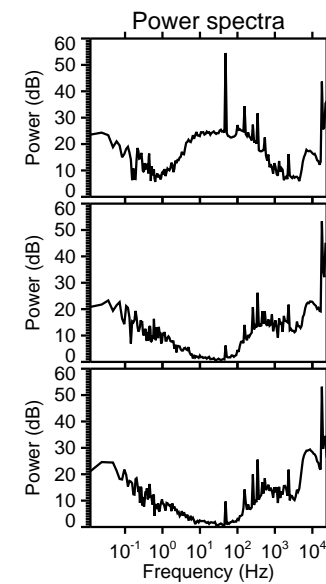
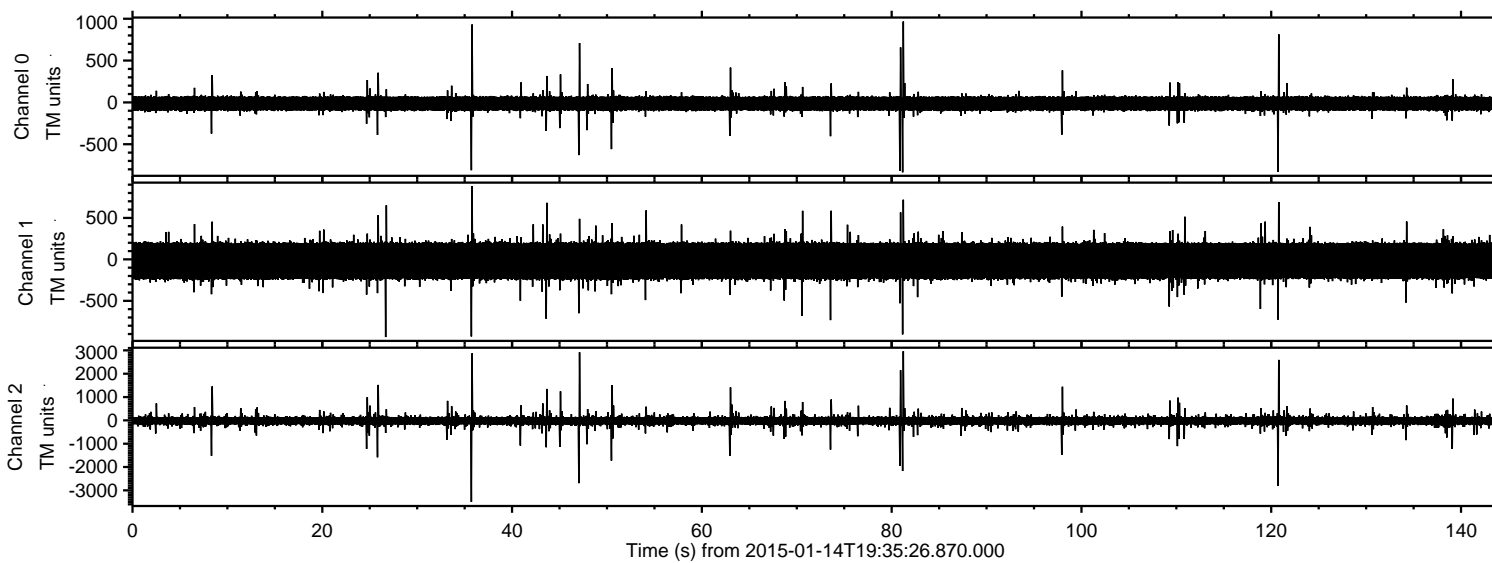
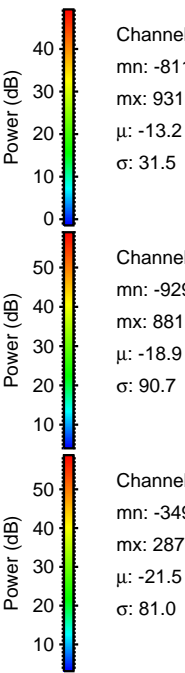
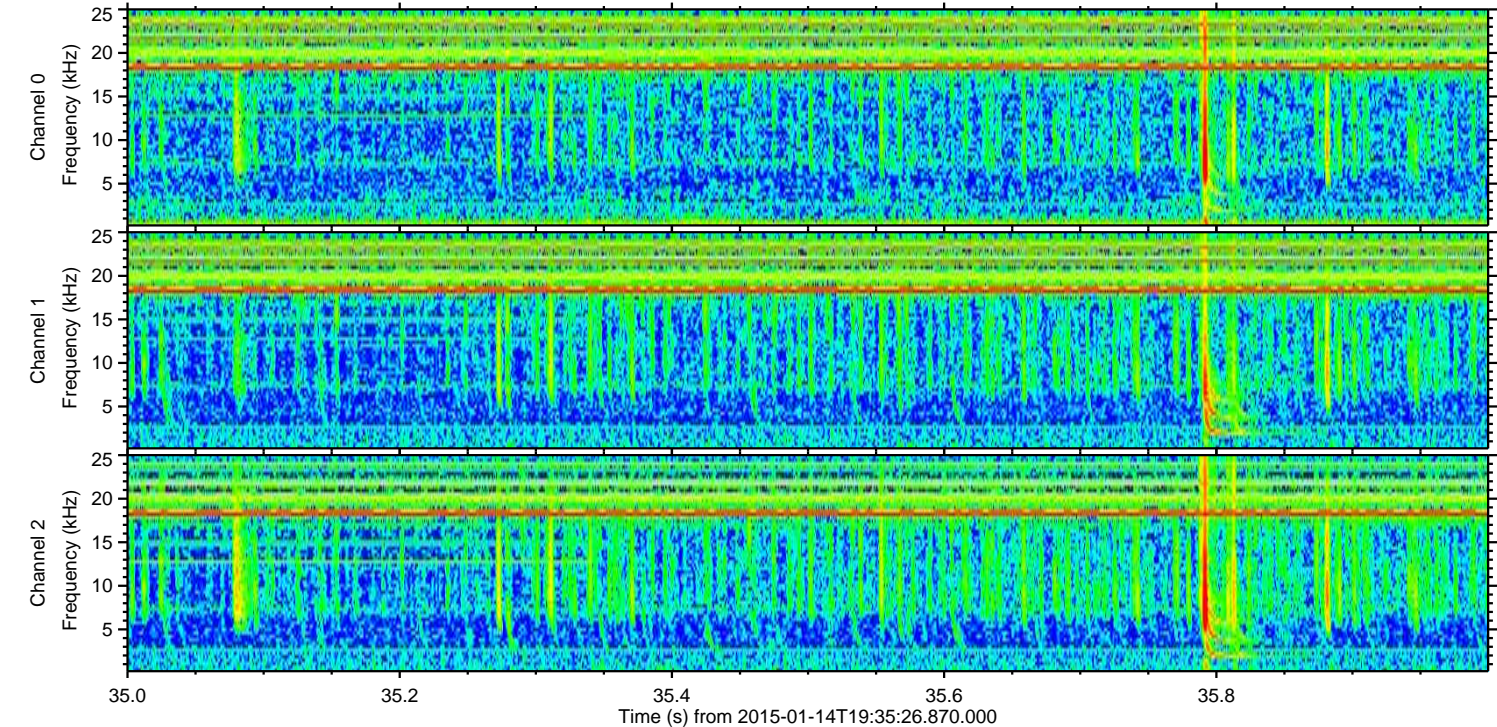
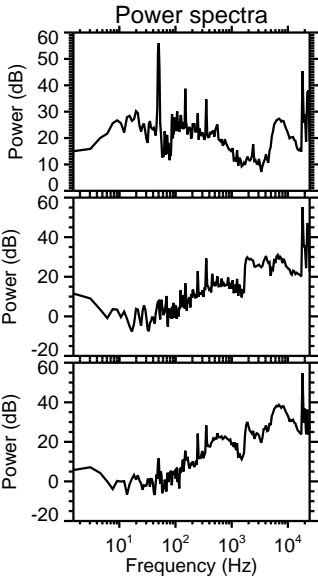
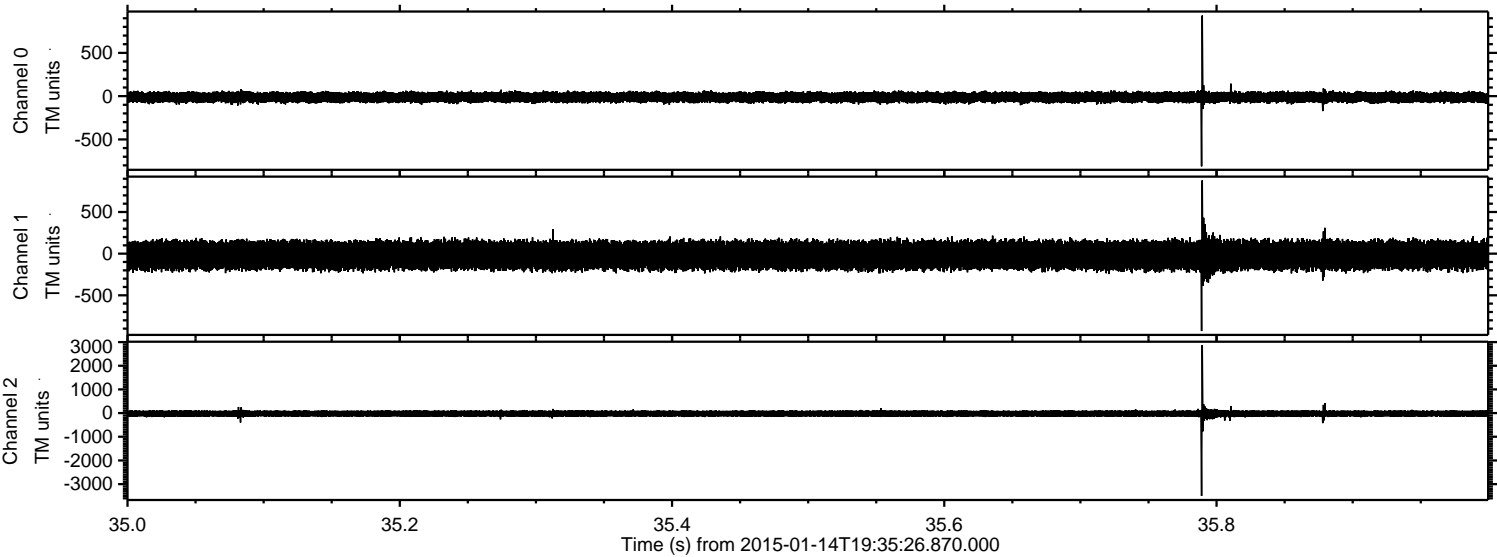

Processed Wed Jan 14 20:43:45 2015 by ELM ver.2012-10-06 from 001__elm20150114_193525__dat00.bin

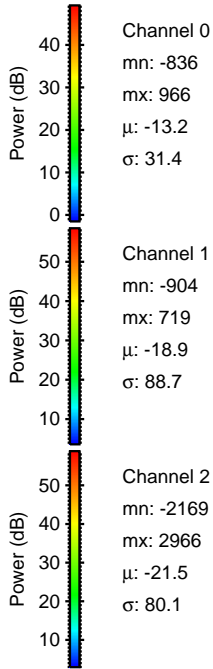
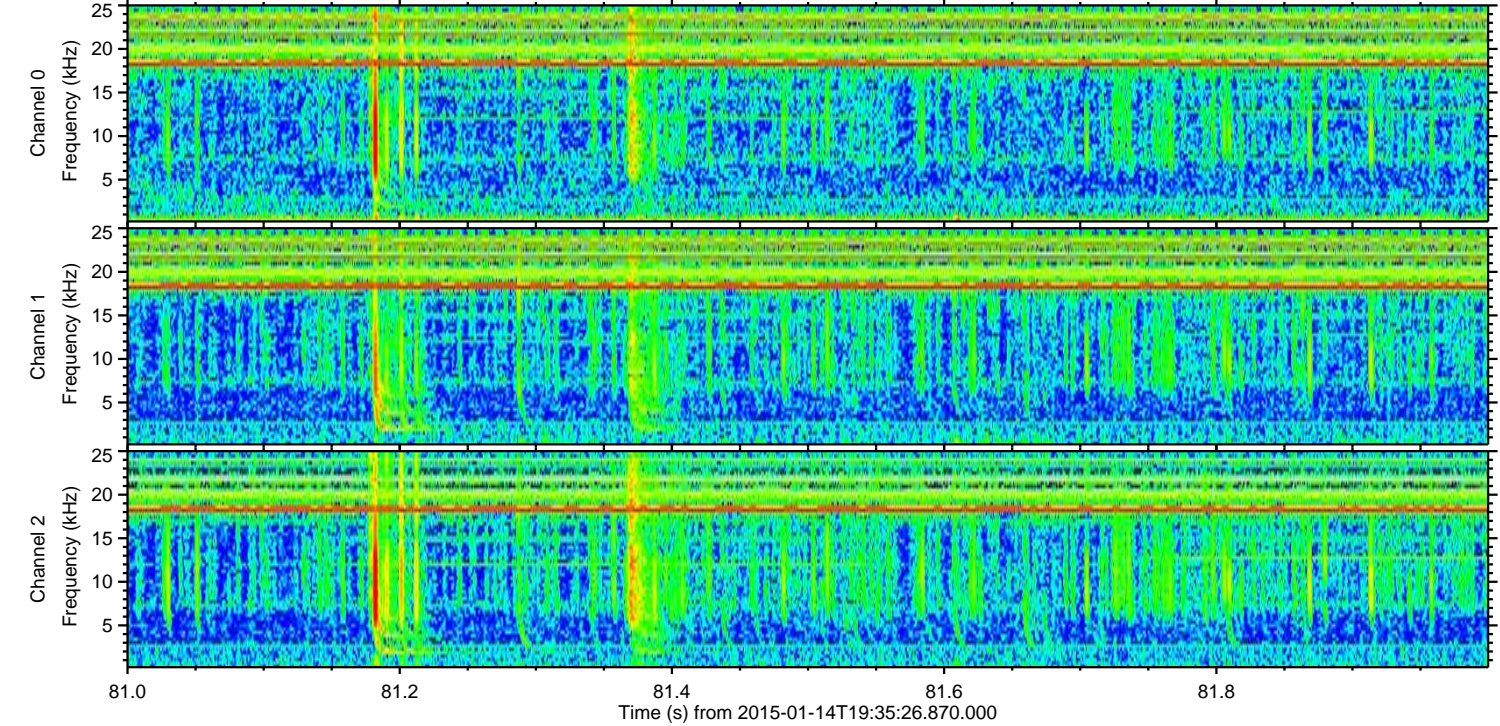
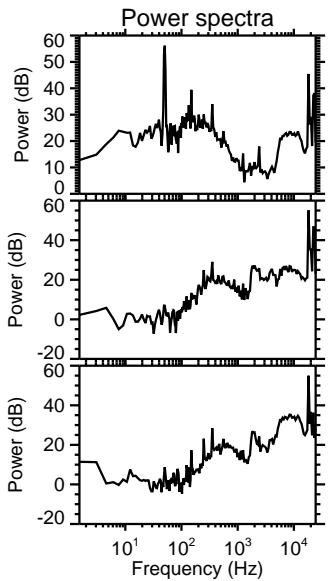
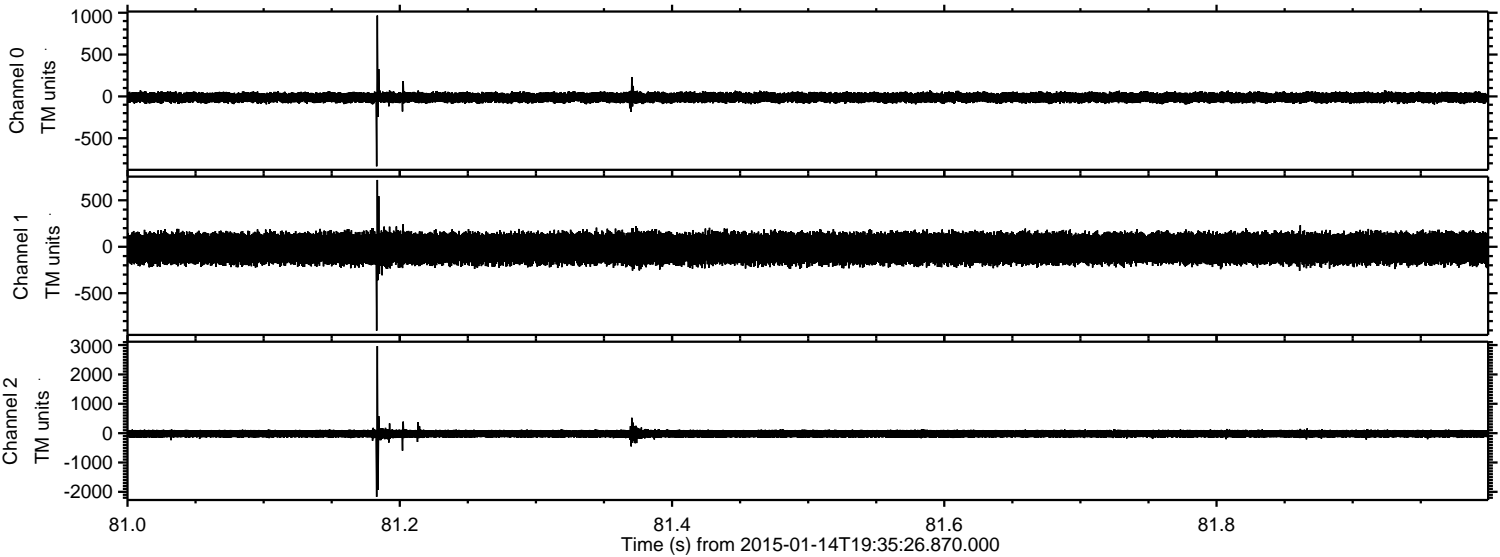

ELMAVAN 3D WAVEFORMS (Measured data sampled at 50 kHz) 49786 packets of 144 samples from 2015-01-14T19:35:26.870.000. Part 48/144

Processed Wed Jan 14 20:43:46 2015 by ELM ver.2012-10-06 from 001__elm20150114_193525__dat00.bin

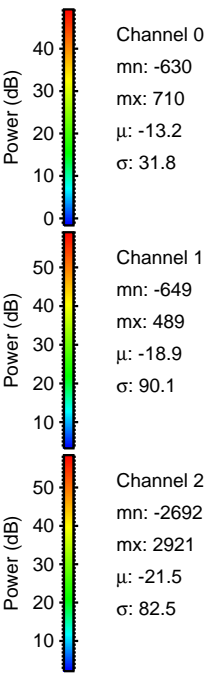
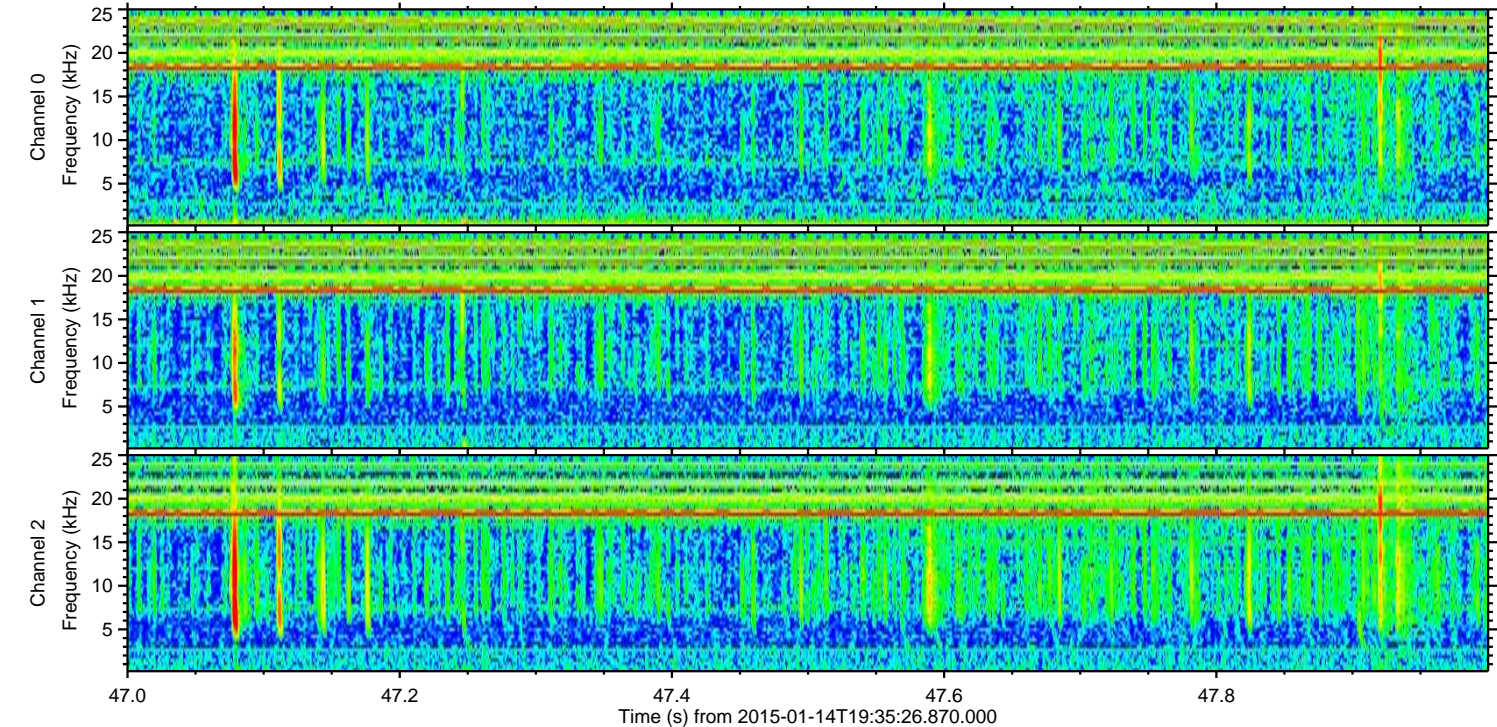
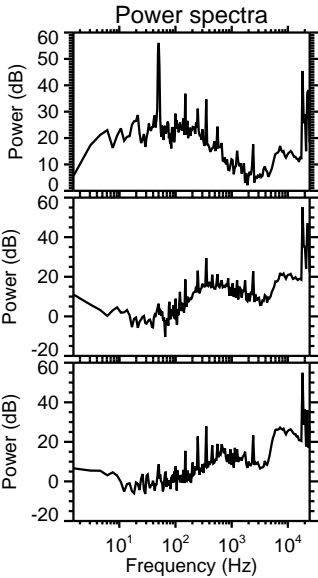
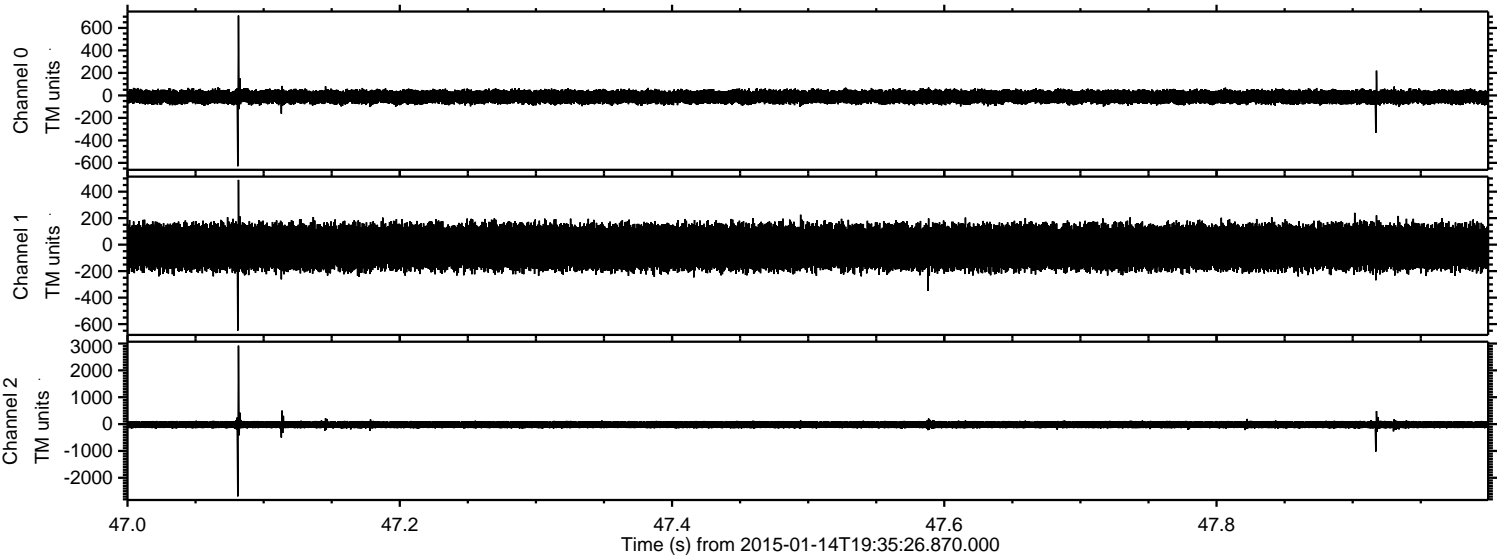

ELMAVAN 3D WAVEFORMS (Measured data sampled at 50 kHz) 49786 packets of 144 samples from 2015-01-14T19:35:26.870.000. Part 121/144

Processed Wed Jan 14 20:43:47 2015 by ELM ver.2012-10-06 from 001__elm20150114_193525__dat00.bin

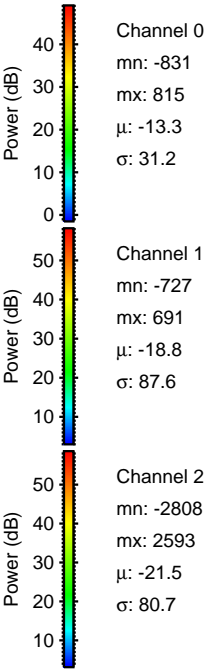
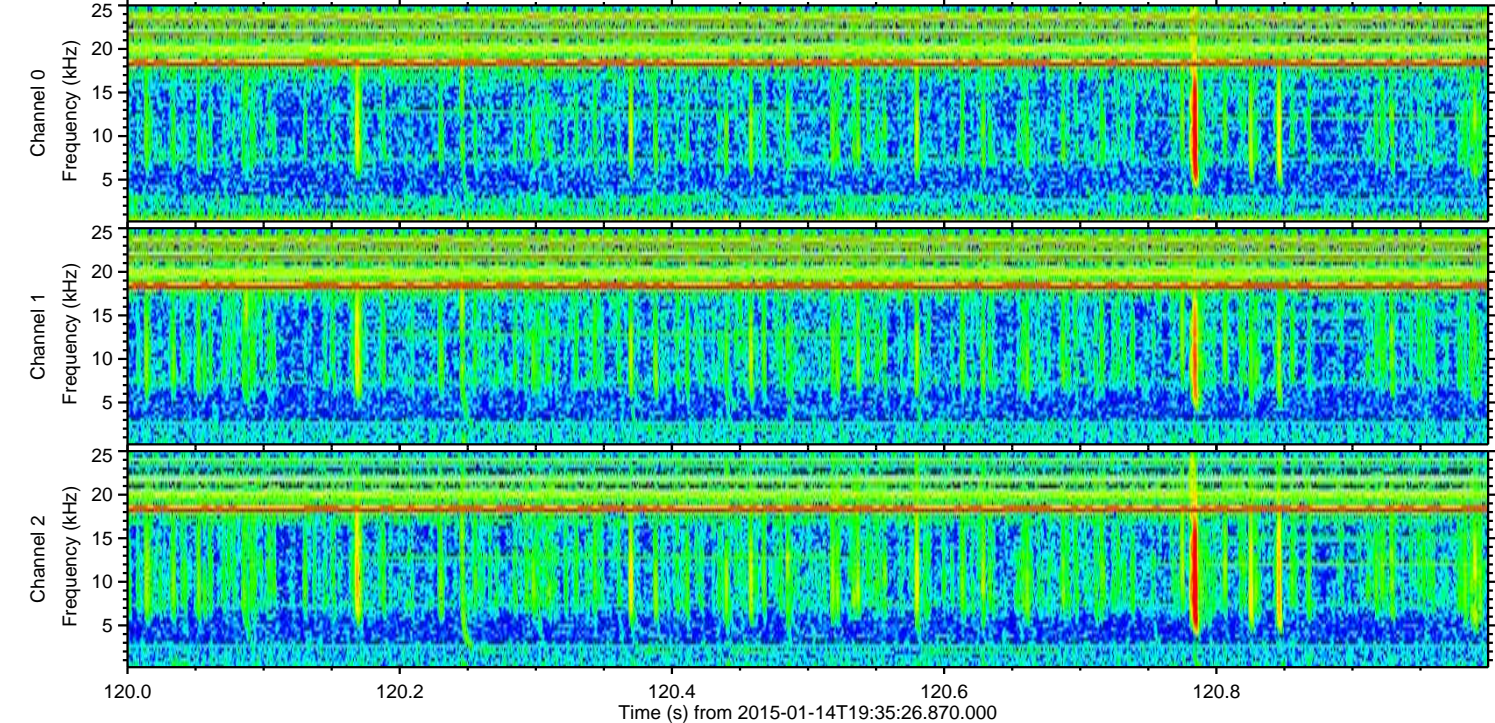
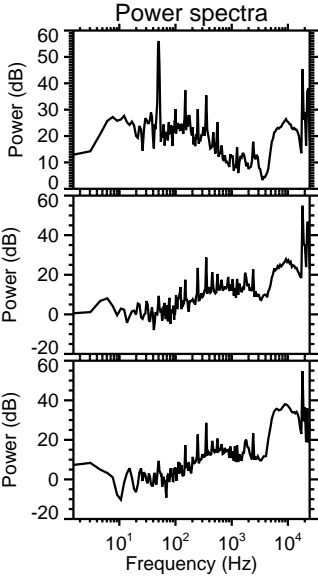
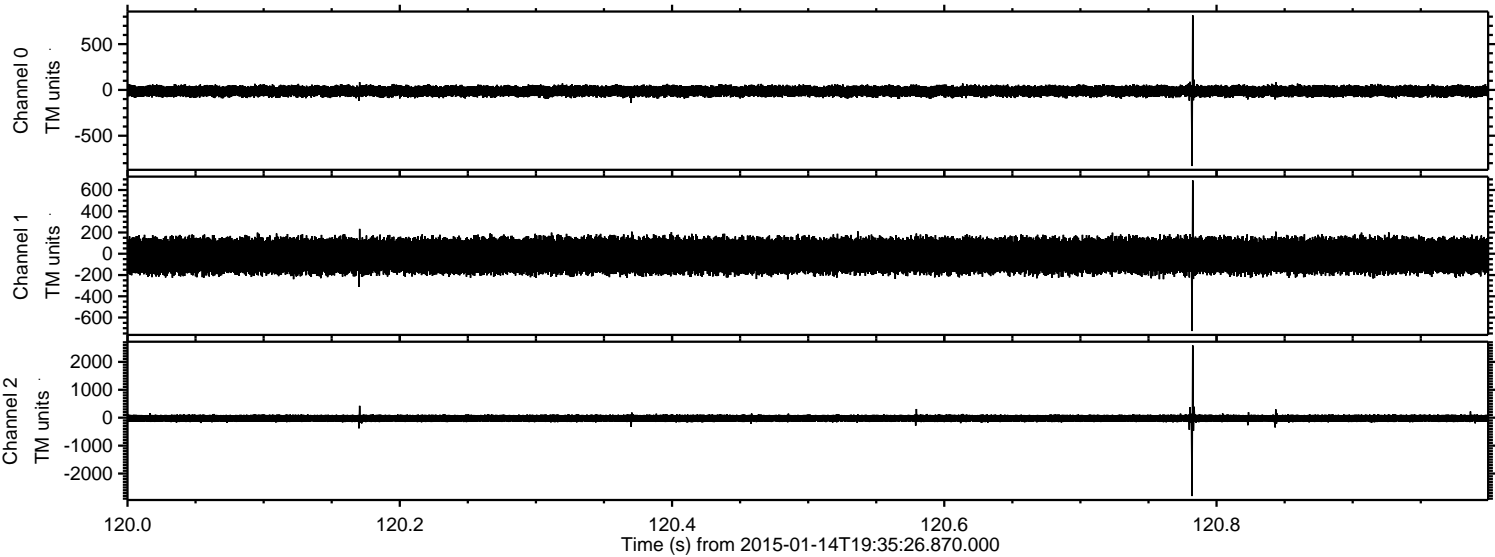

Processed Wed Jan 14 20:43:48 2015 by ELM ver.2012-10-06 from 001__elm20150114_193525__dat00.bin

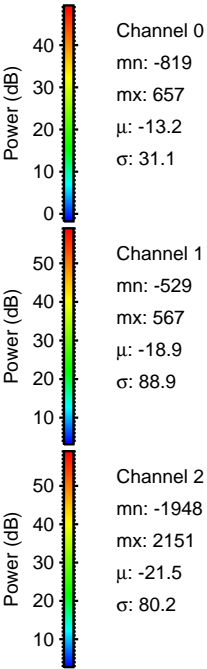
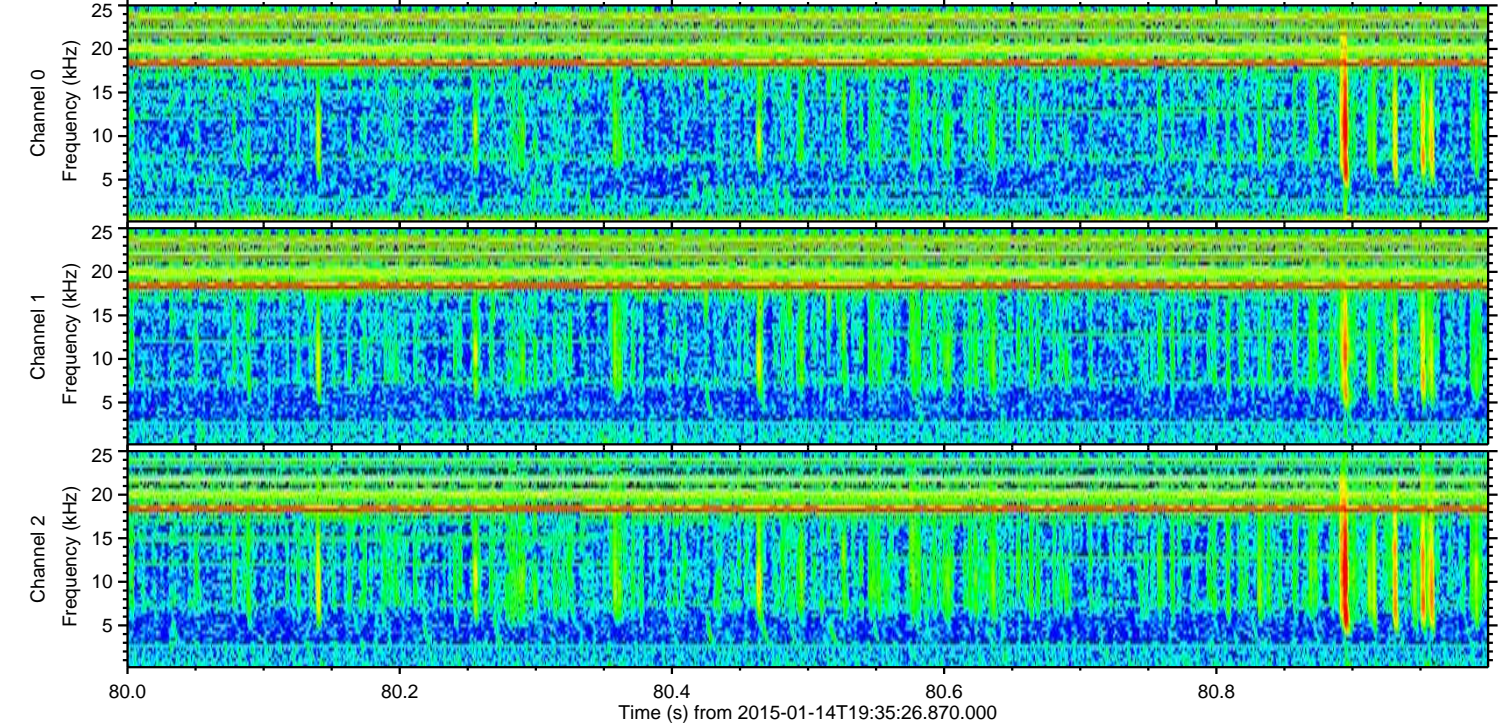
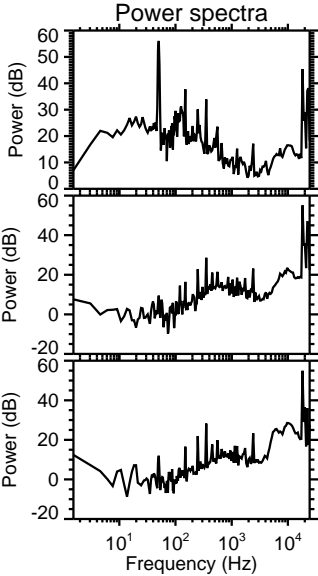
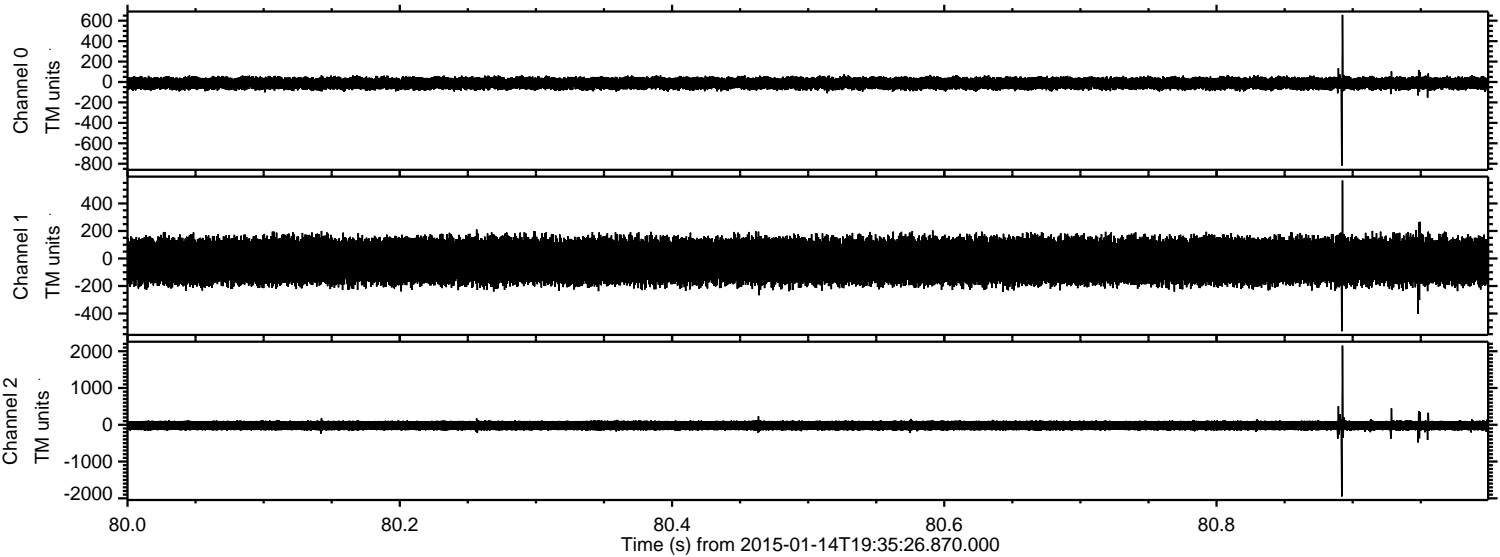

Channel 0
mn: -819
mx: 657
 μ : -13.2
 σ : 31.1

Channel 1
mn: -529
mx: 567
 μ : -18.9
 σ : 88.9

Channel 2
mn: -1948
mx: 2151
 μ : -21.5
 σ : 80.2

Processed Wed Jan 14 20:43:49 2015 by ELM ver.2012-10-06 from 001__elm20150114_193525__dat00.bin

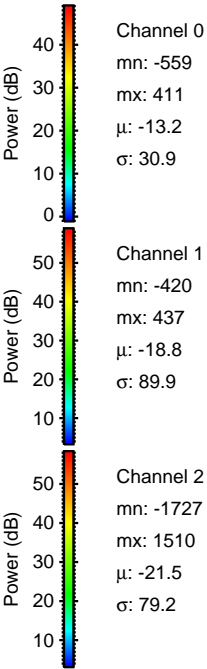
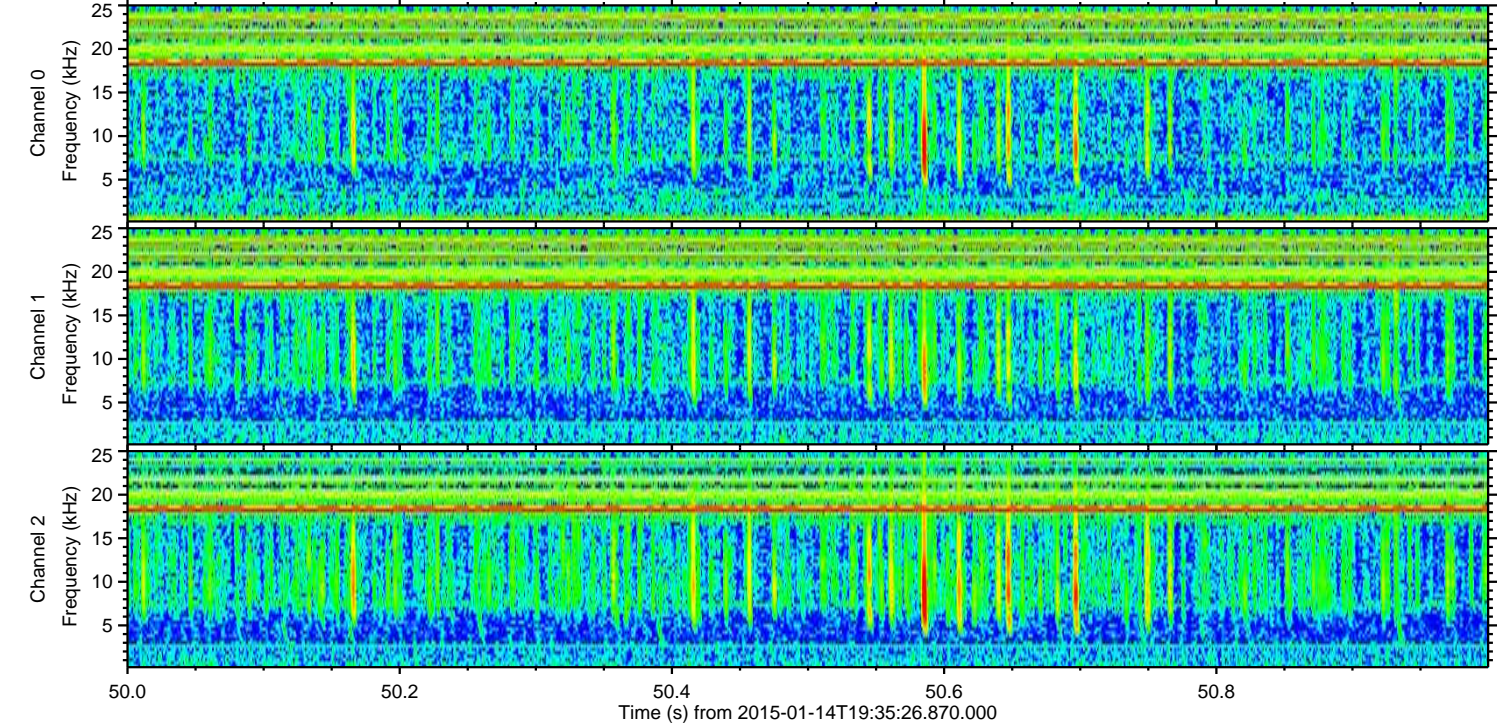
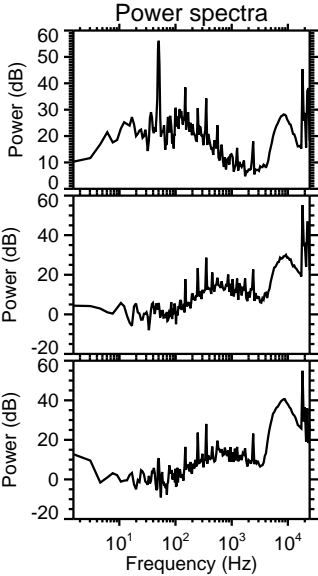
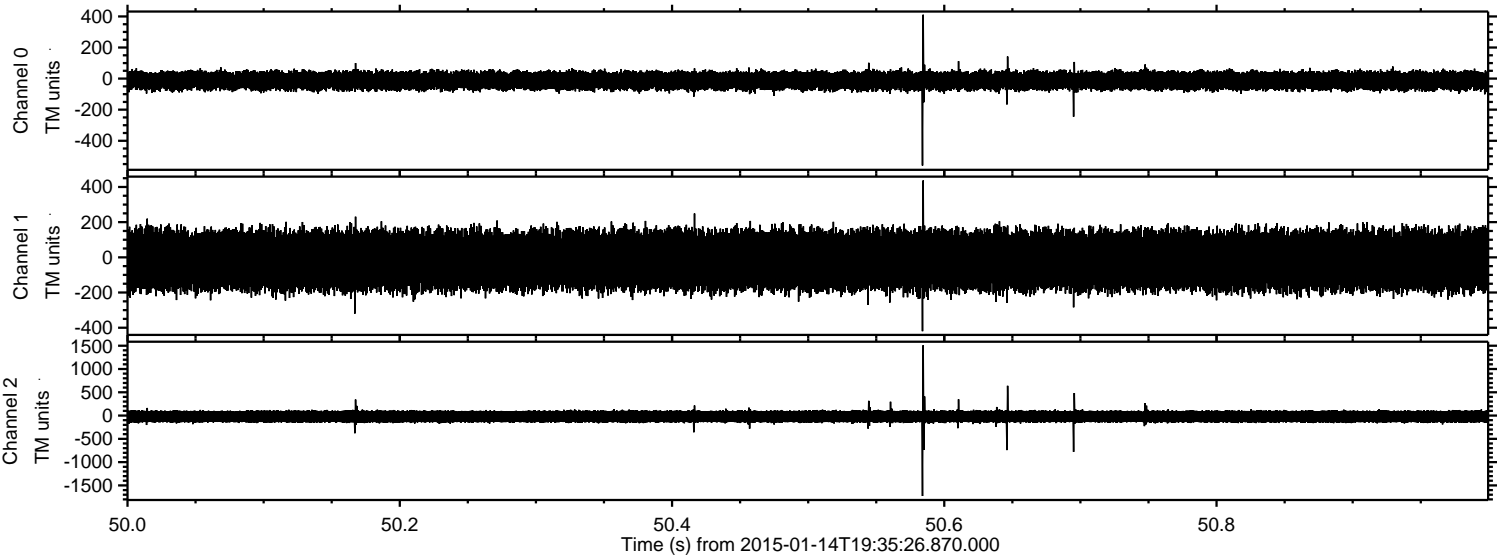

ELMAVAN 3D WAVEFORMS (Measured data sampled at 50 kHz) 49786 packets of 144 samples from 2015-01-14T19:35:26.870.000. Part 26/144

Processed Wed Jan 14 20:43:50 2015 by ELM ver.2012-10-06 from 001__elm20150114_193525__dat00.bin

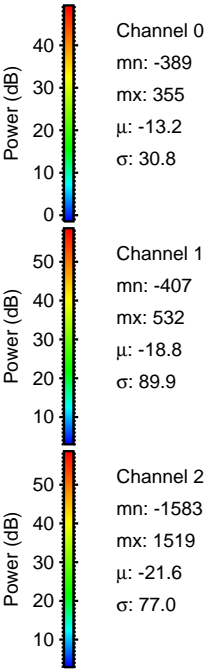
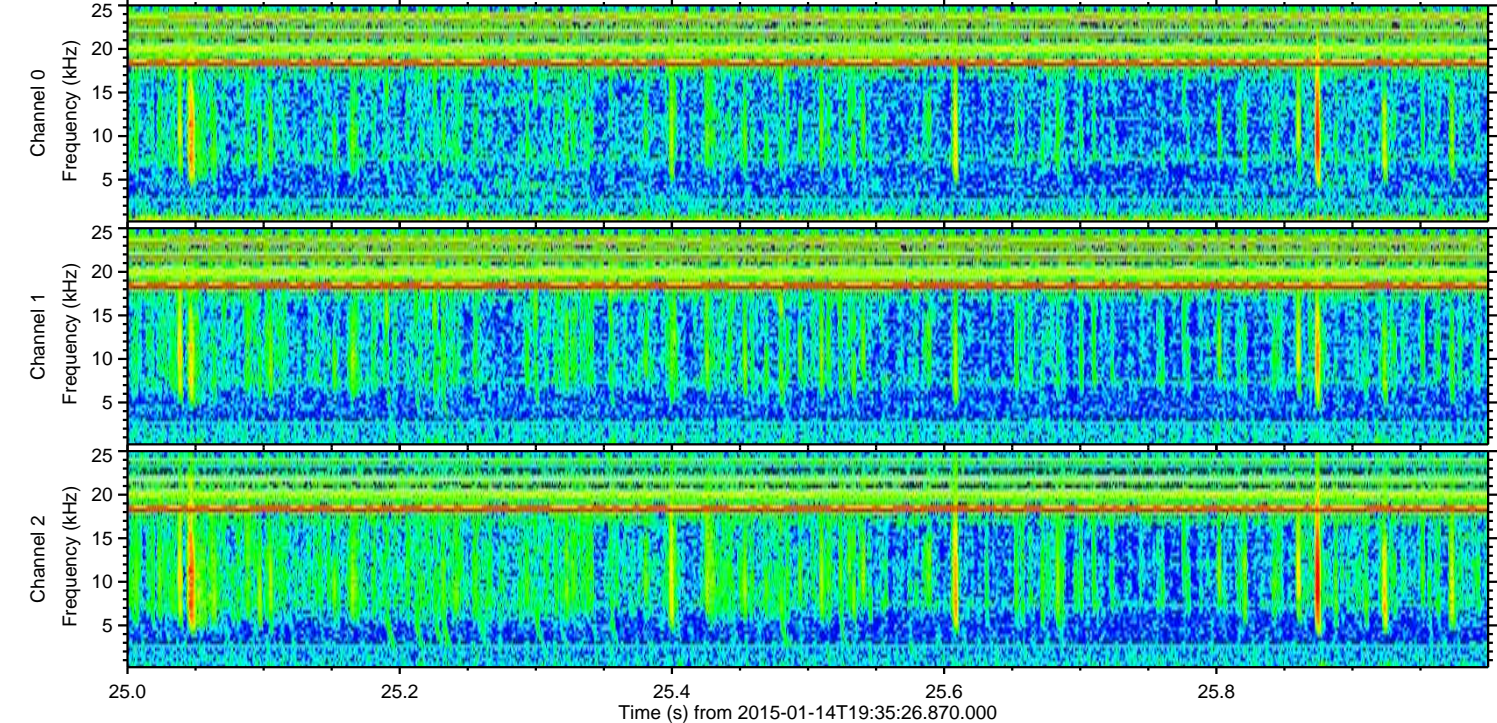
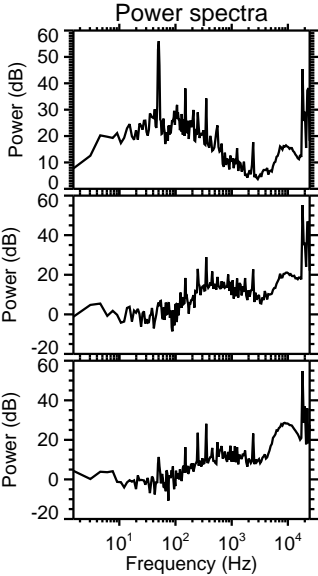
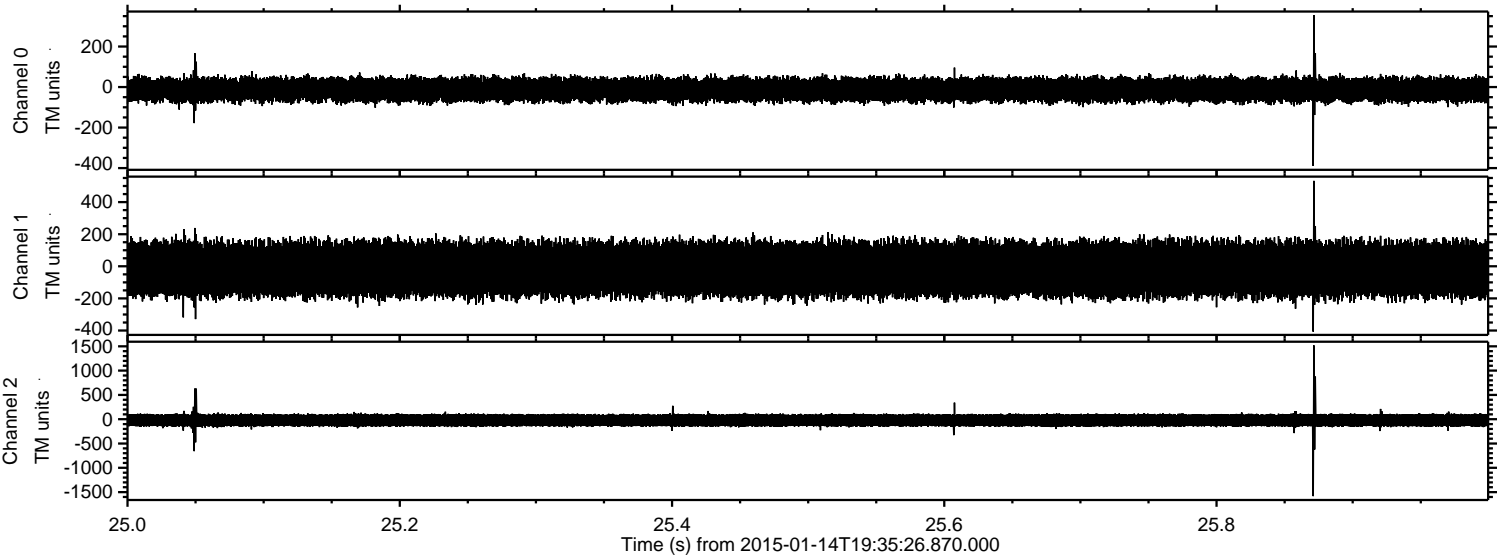

Processed Wed Jan 14 20:43:51 2015 by ELM ver.2012-10-06 from 001__elm20150114_193525__dat00.bin

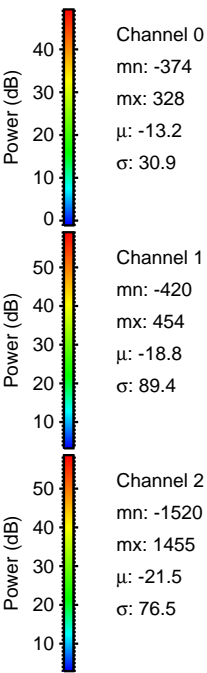
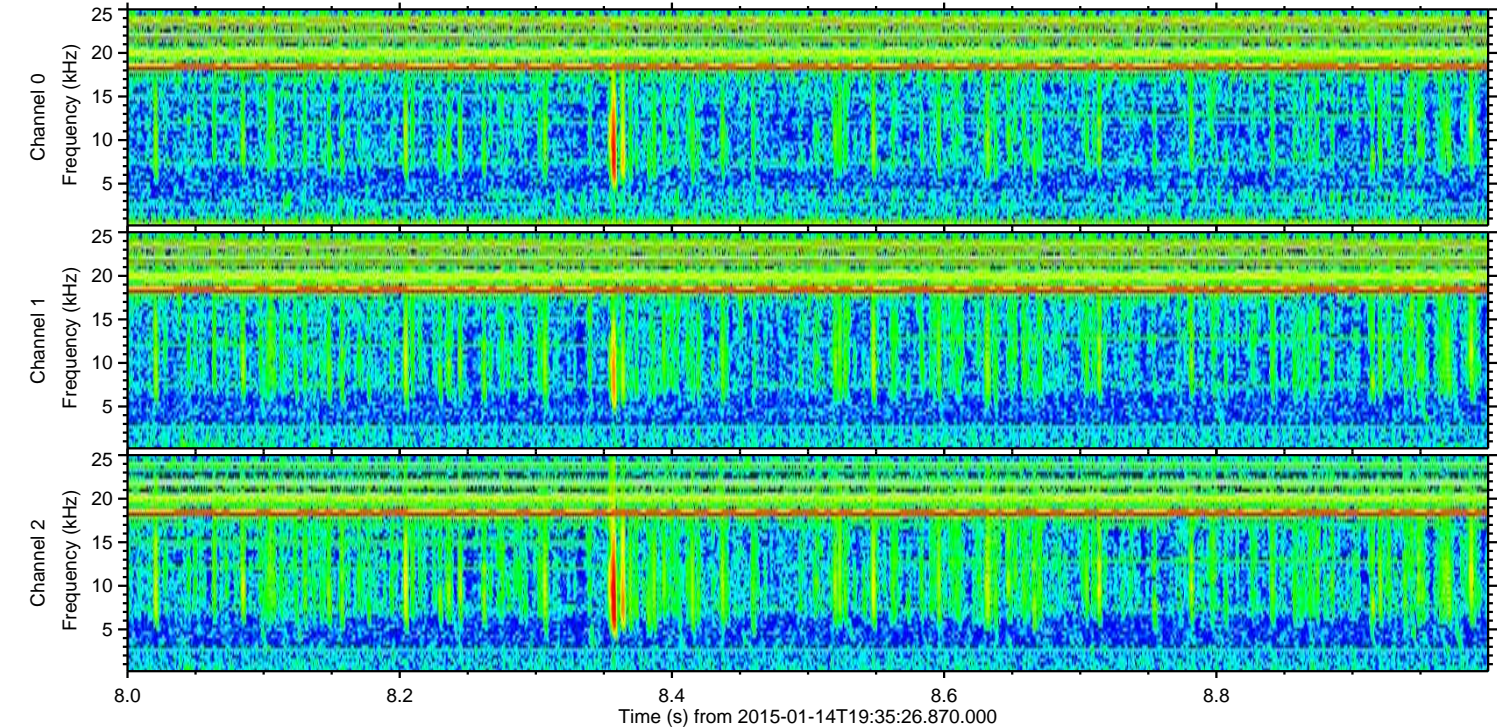
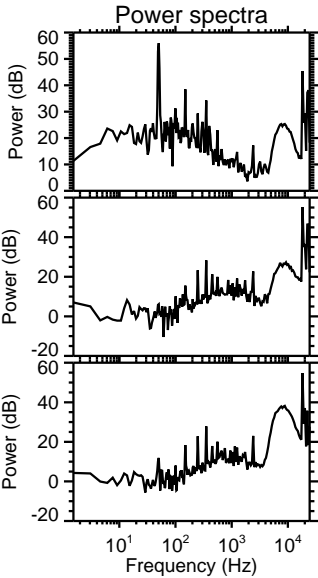
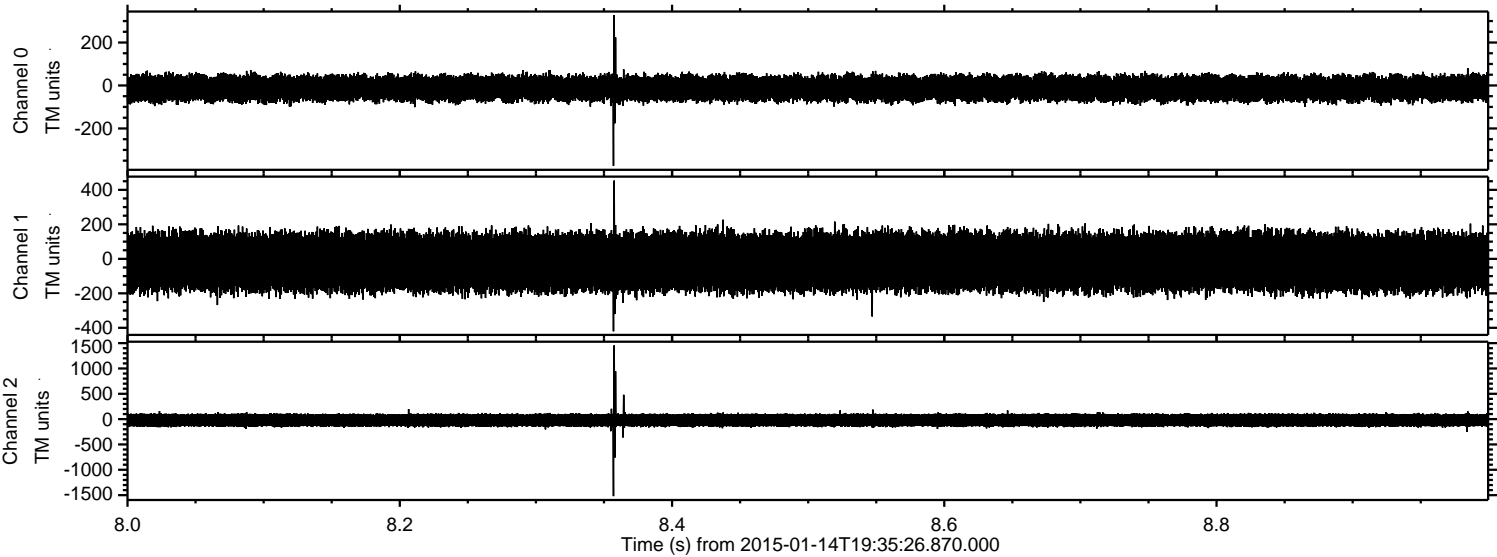

Processed Wed Jan 14 20:43:52 2015 by ELM ver.2012-10-06 from 001__elm20150114_193525__dat00.bin

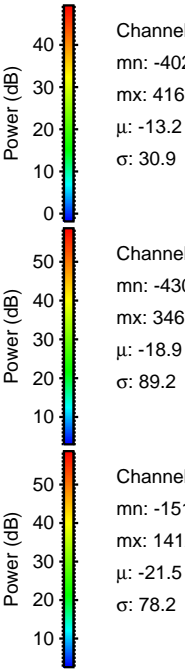
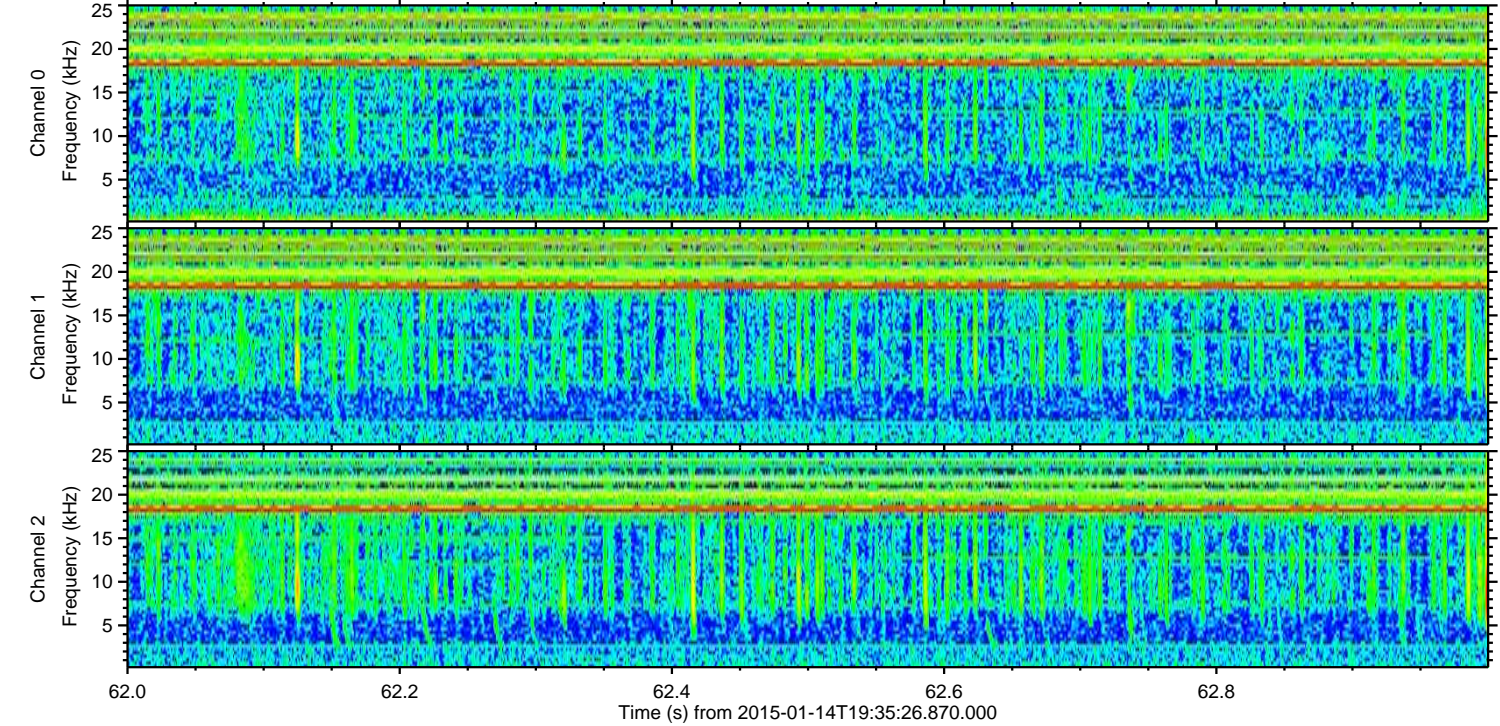
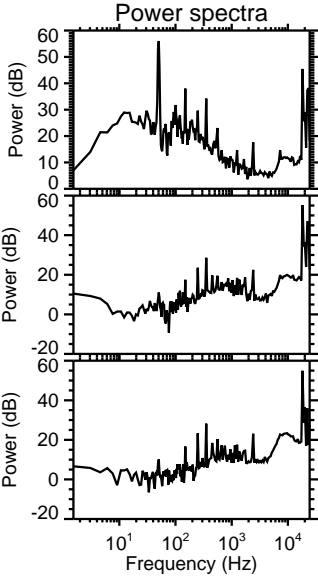
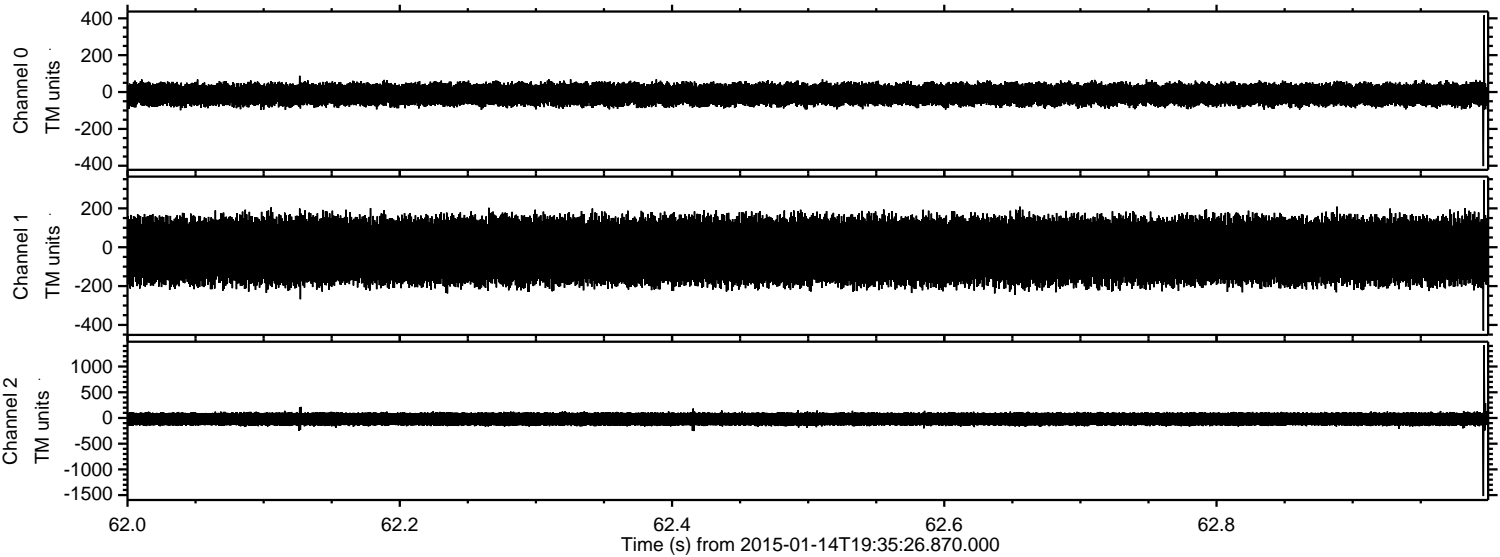

Channel 0
mn: -402
mx: 416
 μ : -13.2
 σ : 30.9

Channel 1
mn: -430
mx: 346
 μ : -18.9
 σ : 89.2

Channel 2
mn: -1519
mx: 1412
 μ : -21.5
 σ : 78.2

Processed Wed Jan 14 20:43:53 2015 by ELM ver.2012-10-06 from 001__elm20150114_193525__dat00.bin

