

# ELMAVAN 3D WAVEFORMS (Measured data sampled at 50 kHz) 49748 packets of 144 samples from 2015-01-14T16:25:20.486.999.

Processed Wed Jan 14 17:33:18 2015 by ELM ver.2012-10-06 from 001\_\_elm20150114\_162519\_\_dat00.bin

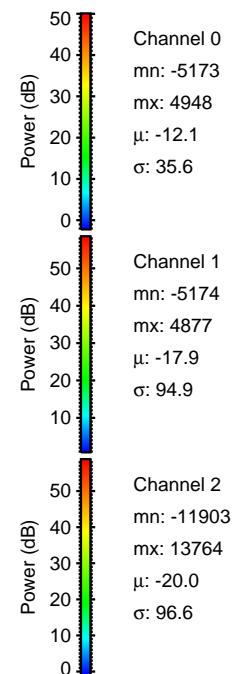

Processed Wed Jan 14 17:33:30 2015 by ELM ver.2012-10-06 from 001\_\_elm20150114\_162519\_\_dat00.bin

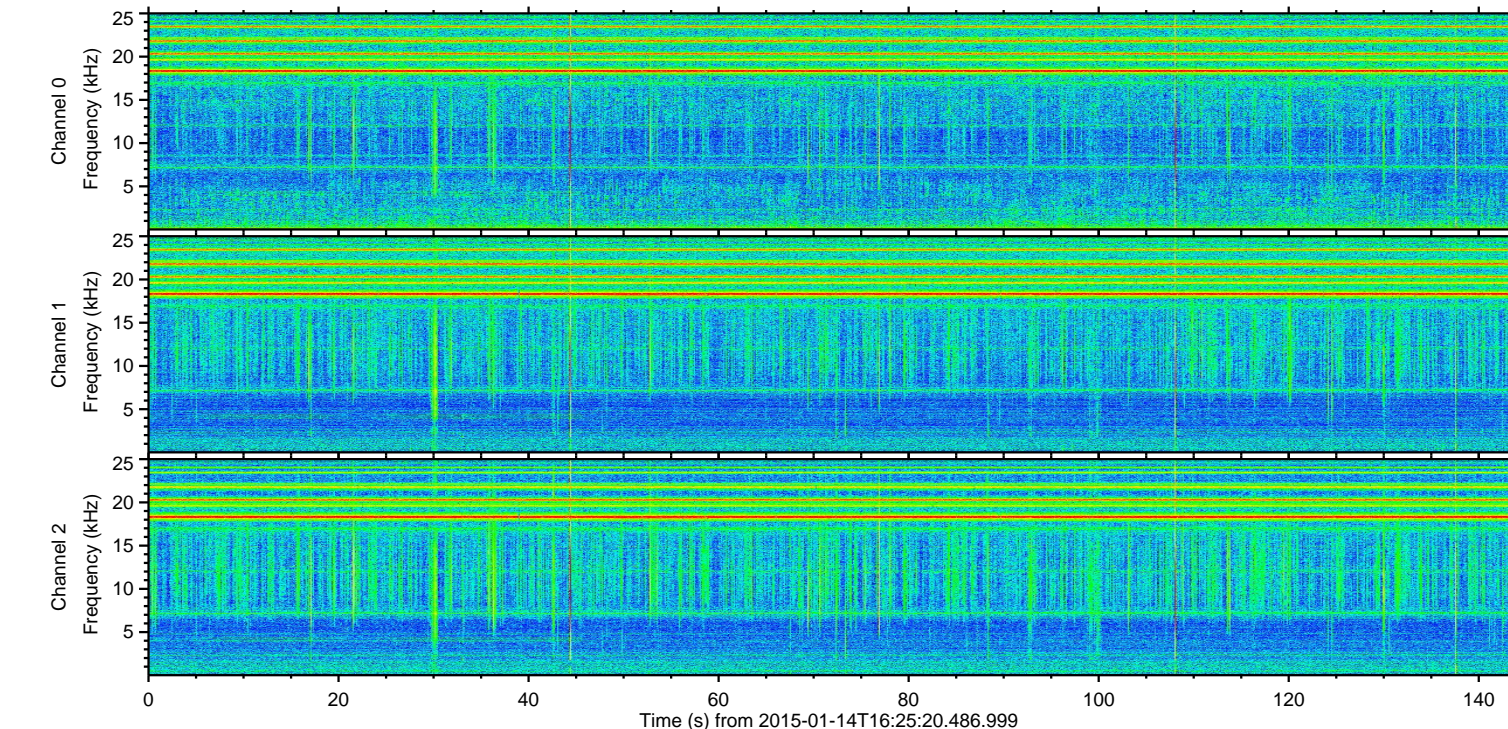
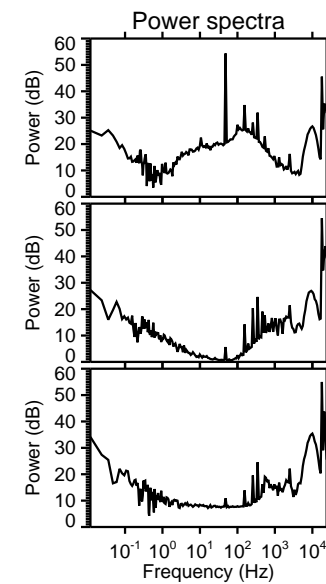
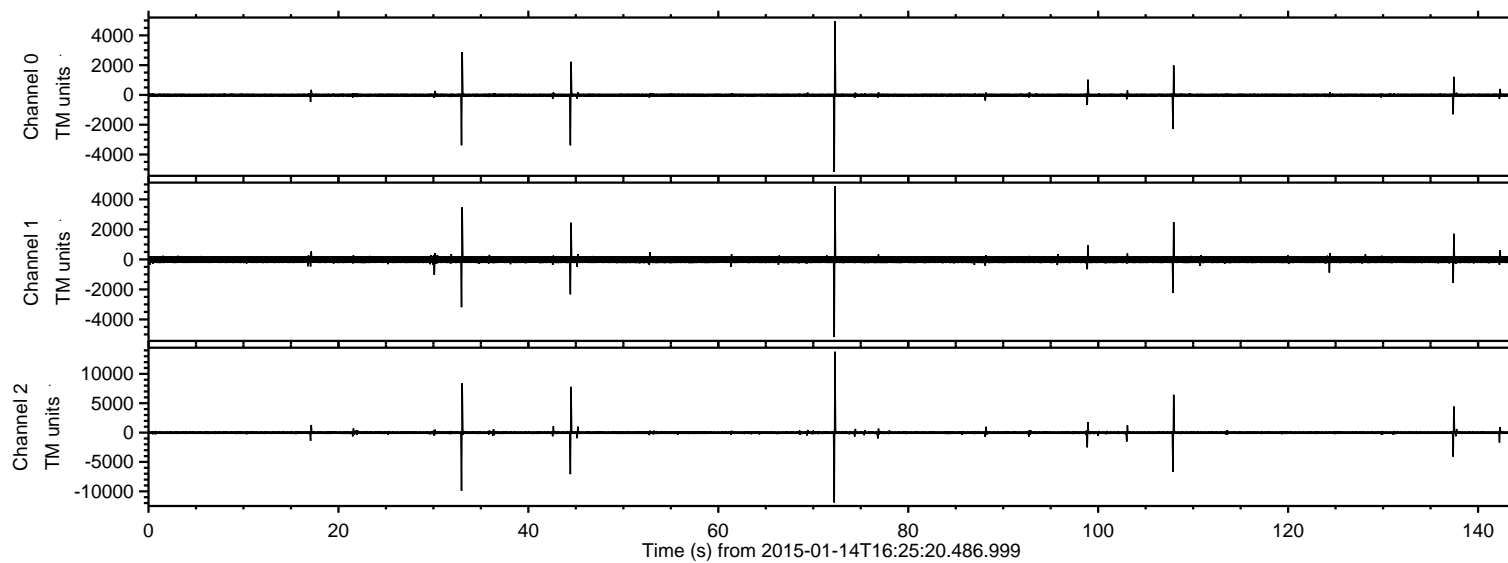
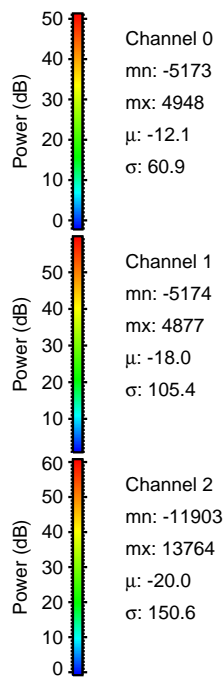
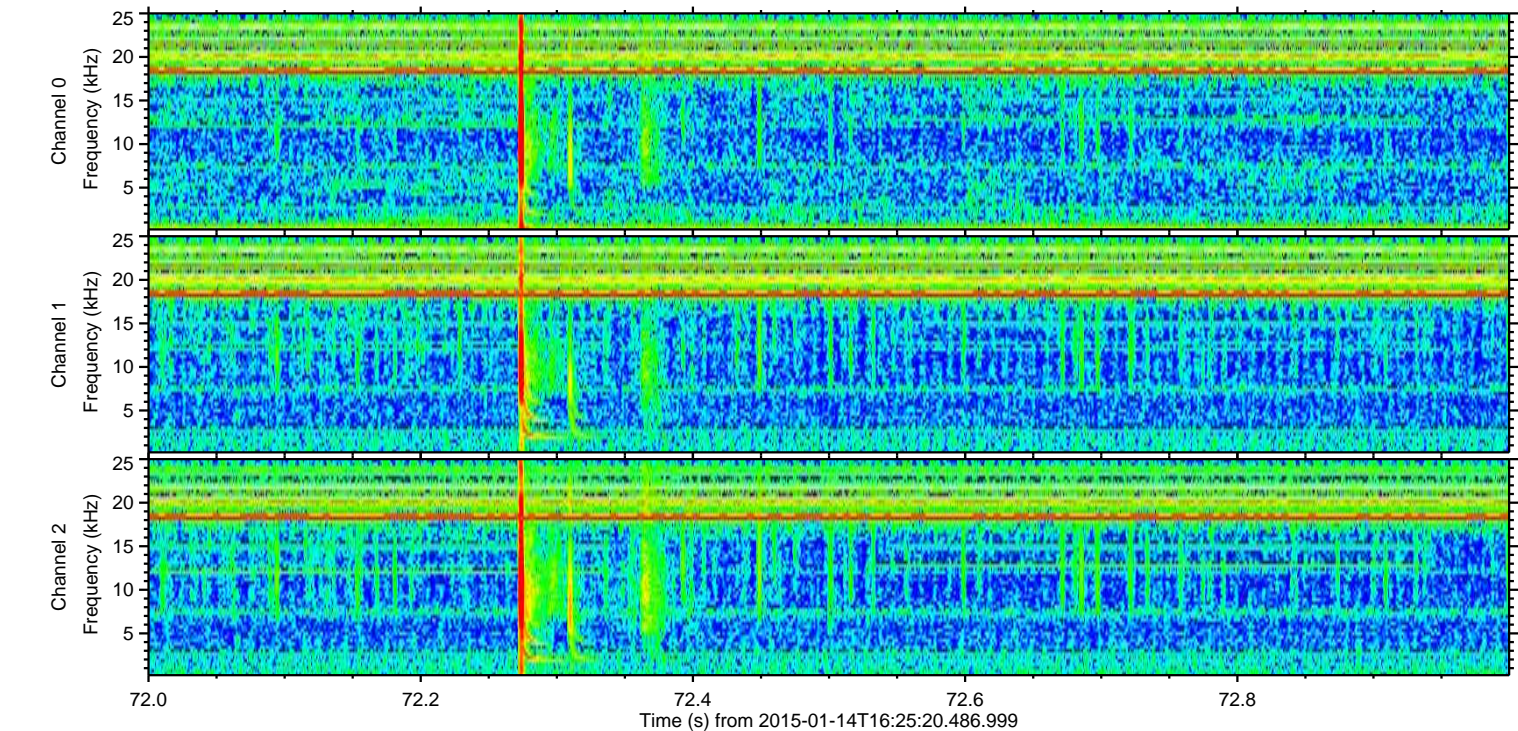
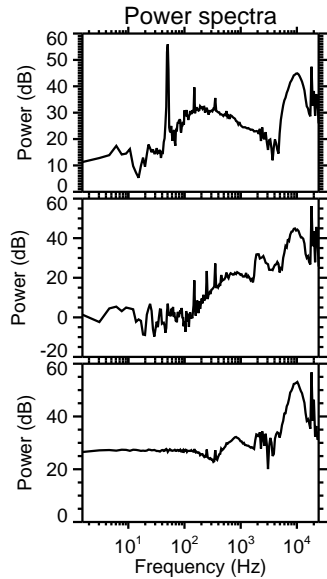
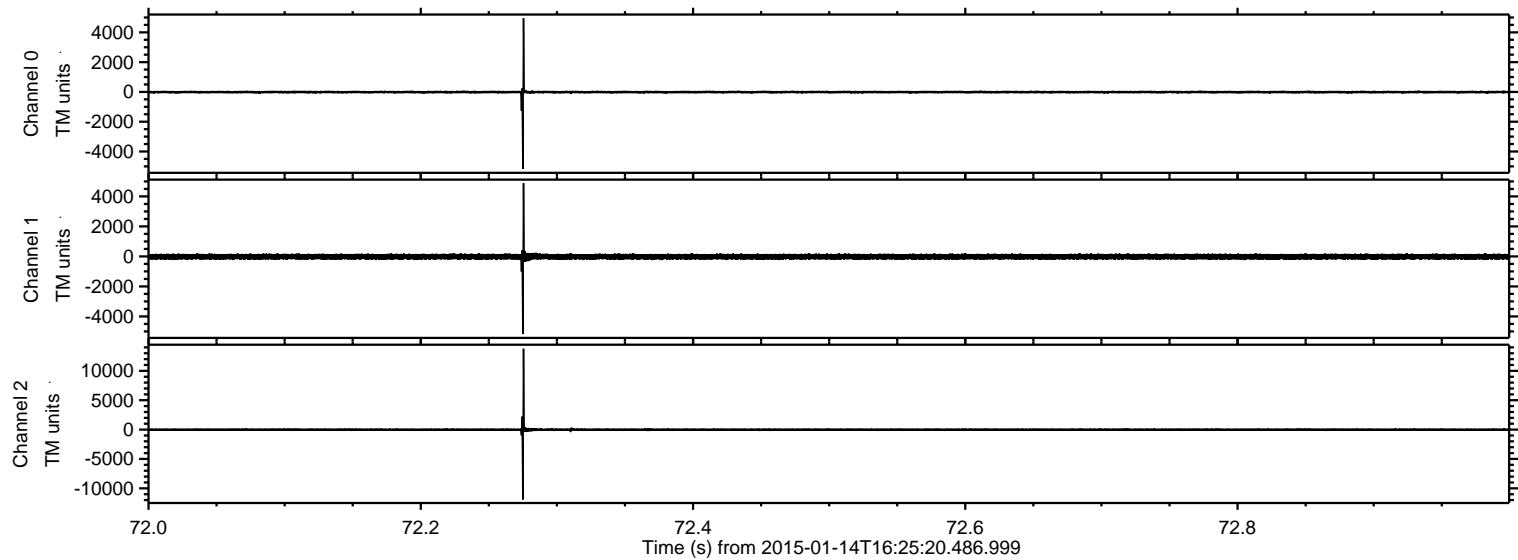

Processed Wed Jan 14 17:33:31 2015 by ELM ver.2012-10-06 from 001\_\_elm20150114\_162519\_\_dat00.bin

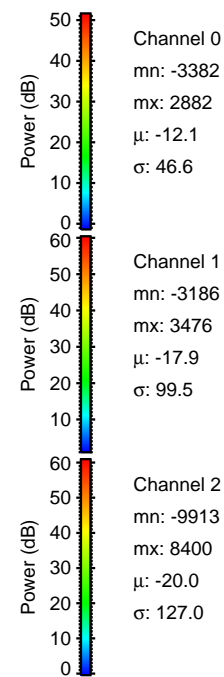
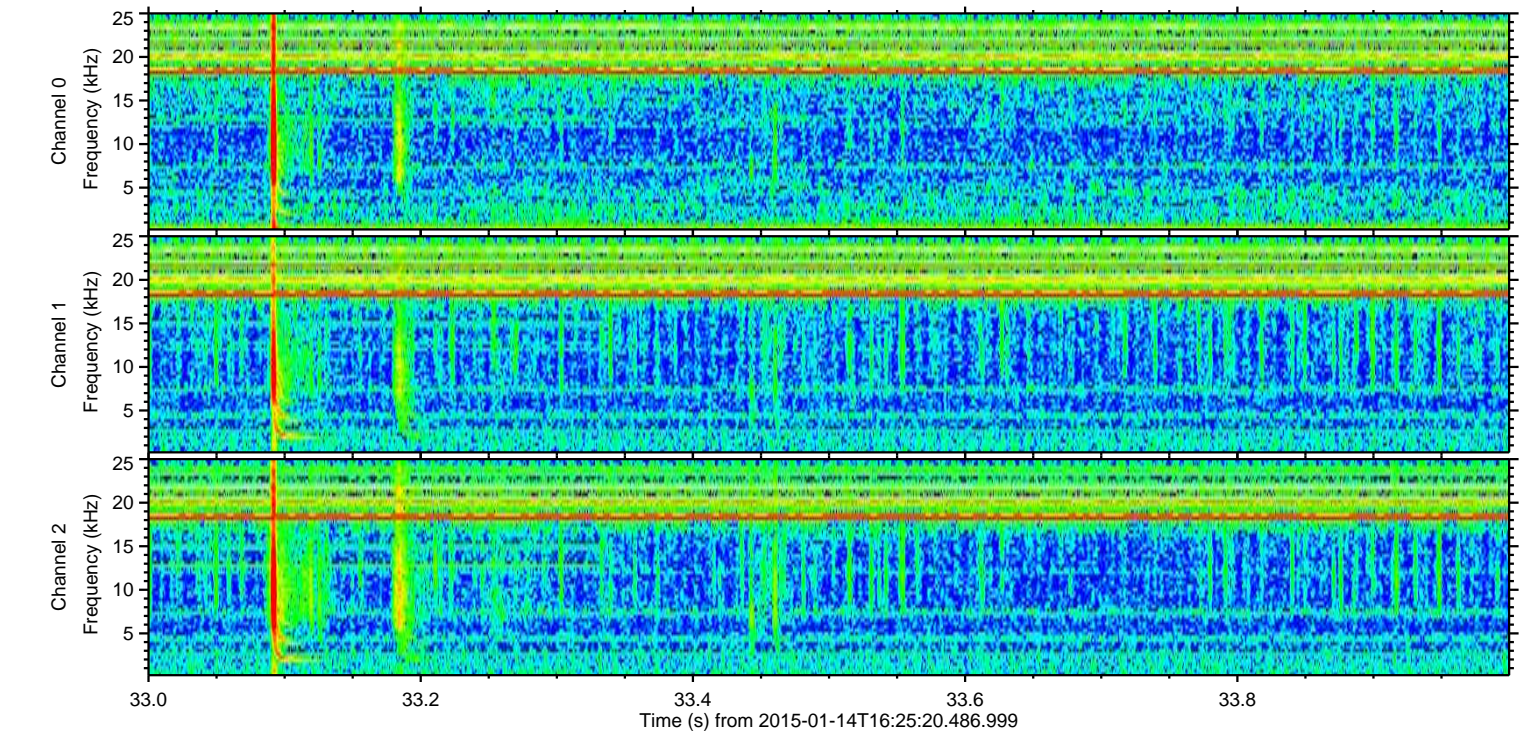
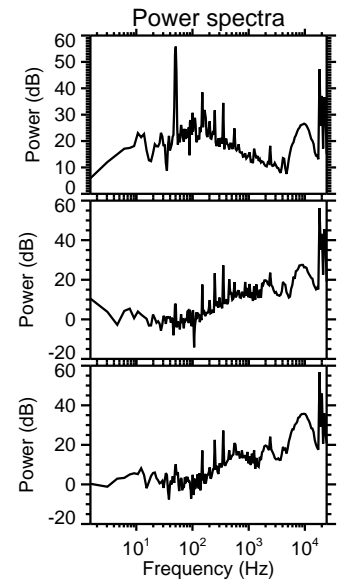
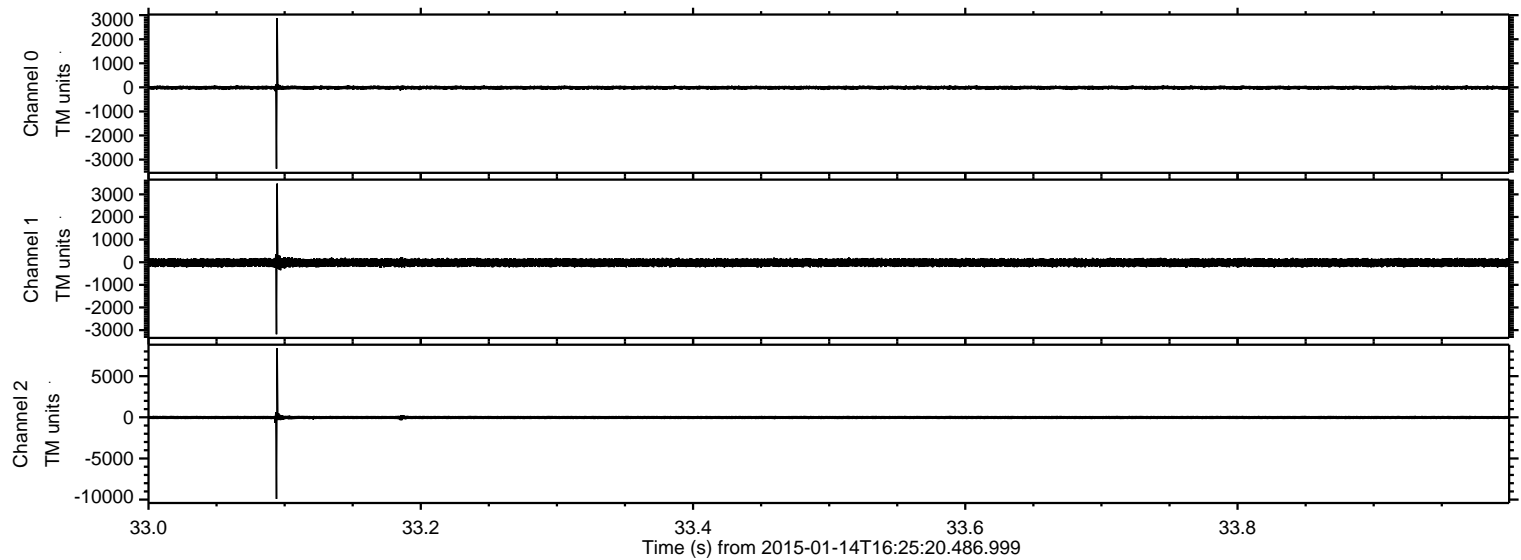

Processed Wed Jan 14 17:33:32 2015 by ELM ver.2012-10-06 from 001\_\_elm20150114\_162519\_\_dat00.bin

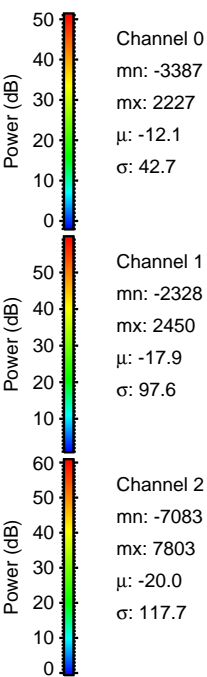
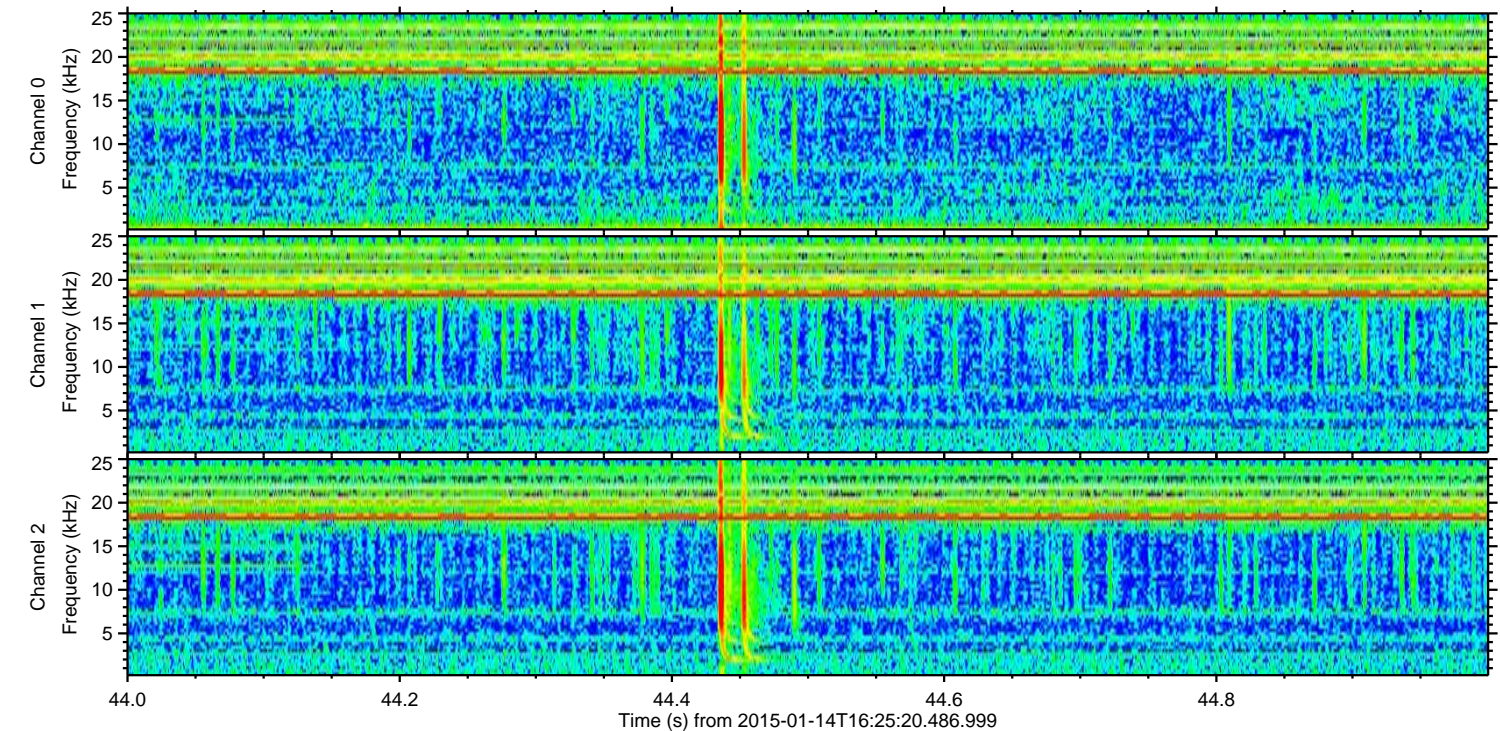
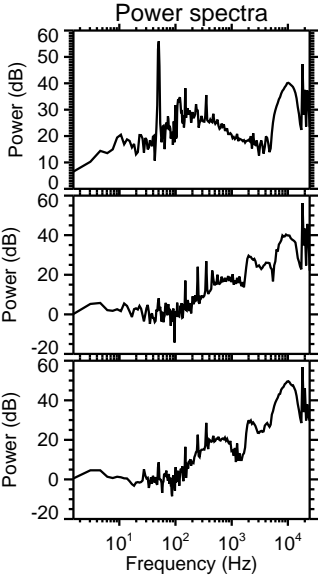
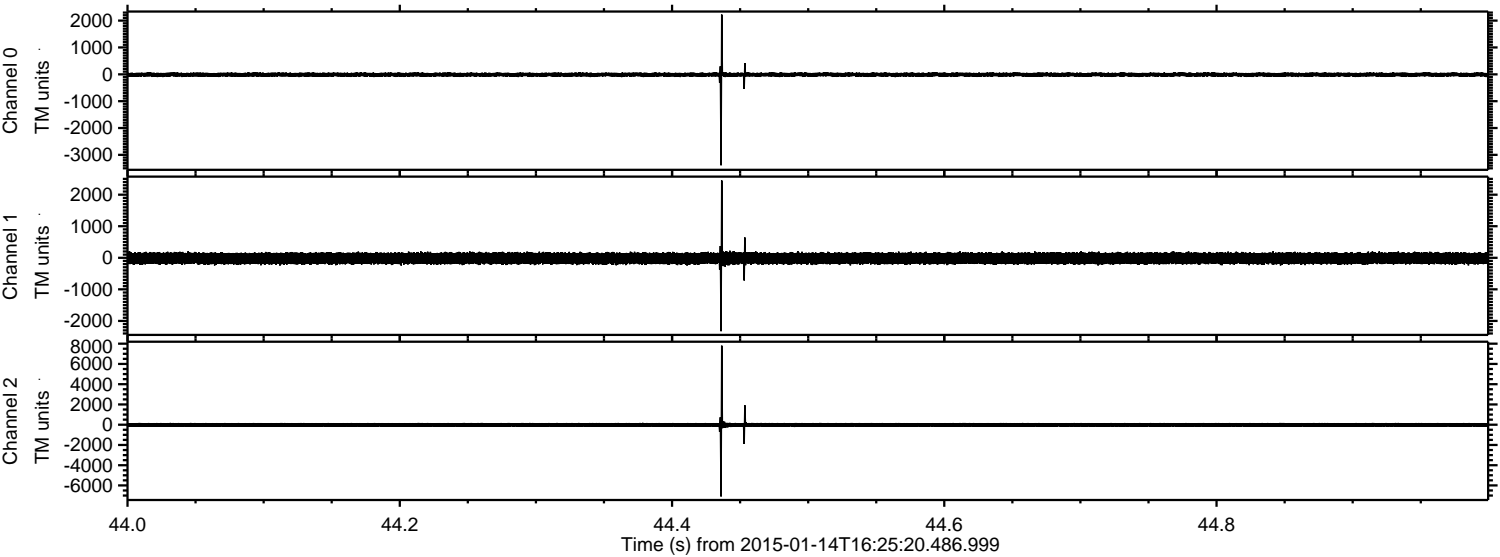

Processed Wed Jan 14 17:33:32 2015 by ELM ver.2012-10-06 from 001\_\_elm20150114\_162519\_\_dat00.bin

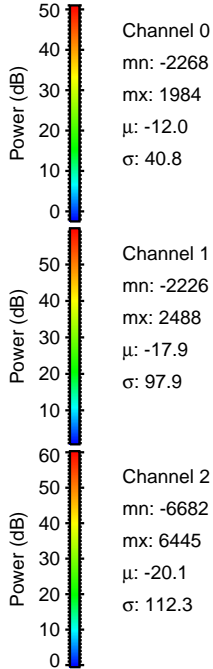
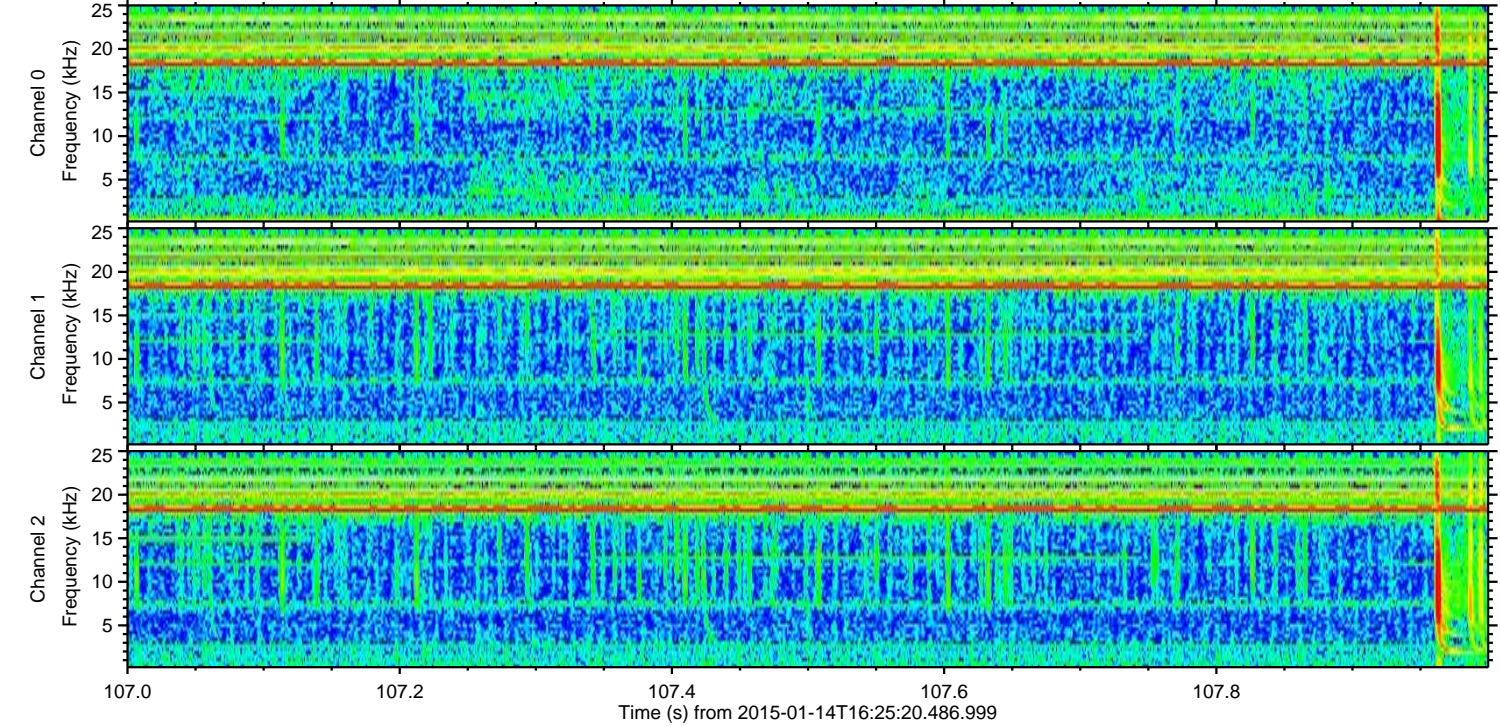
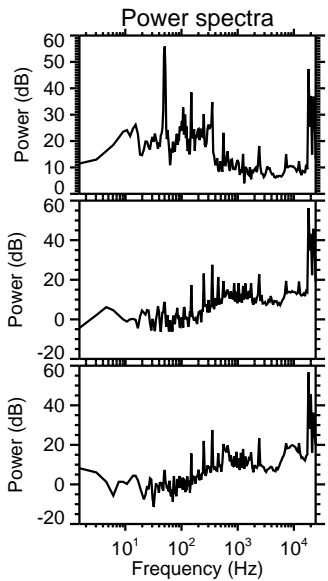
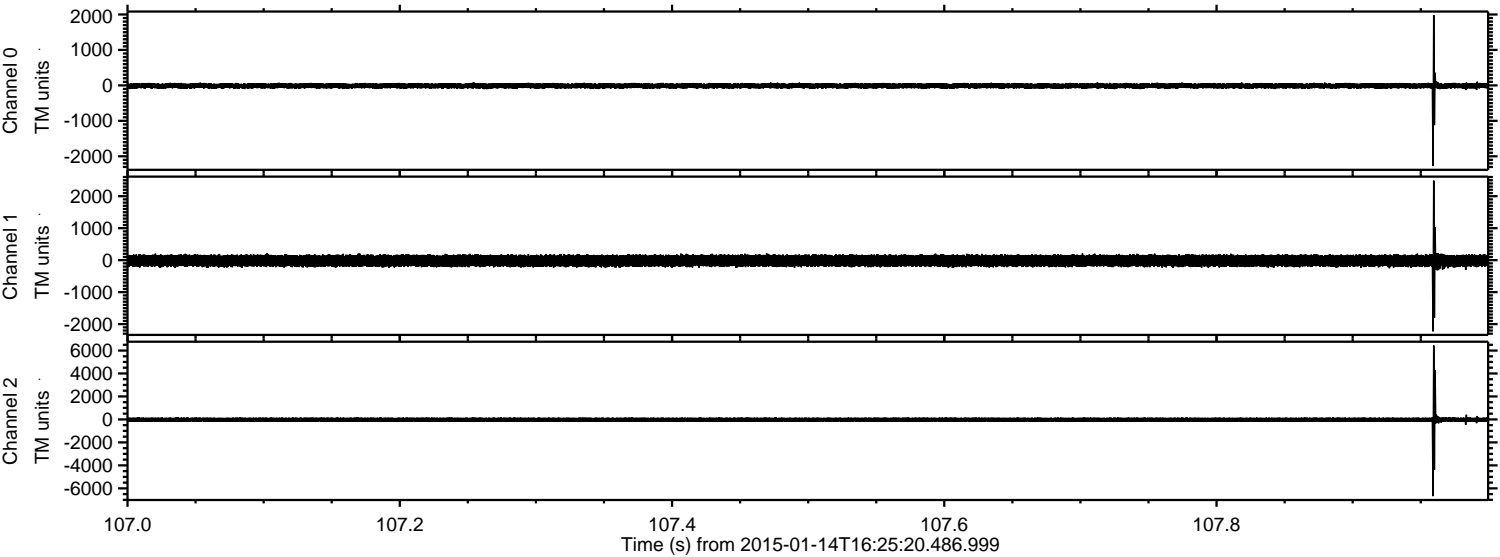

Processed Wed Jan 14 17:33:33 2015 by ELM ver.2012-10-06 from 001\_\_elm20150114\_162519\_\_dat00.bin

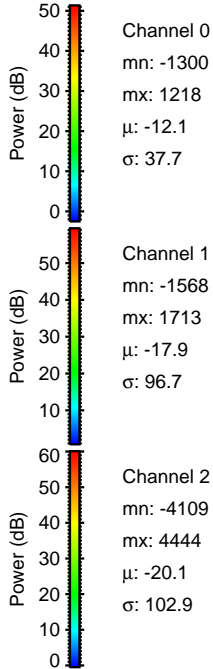
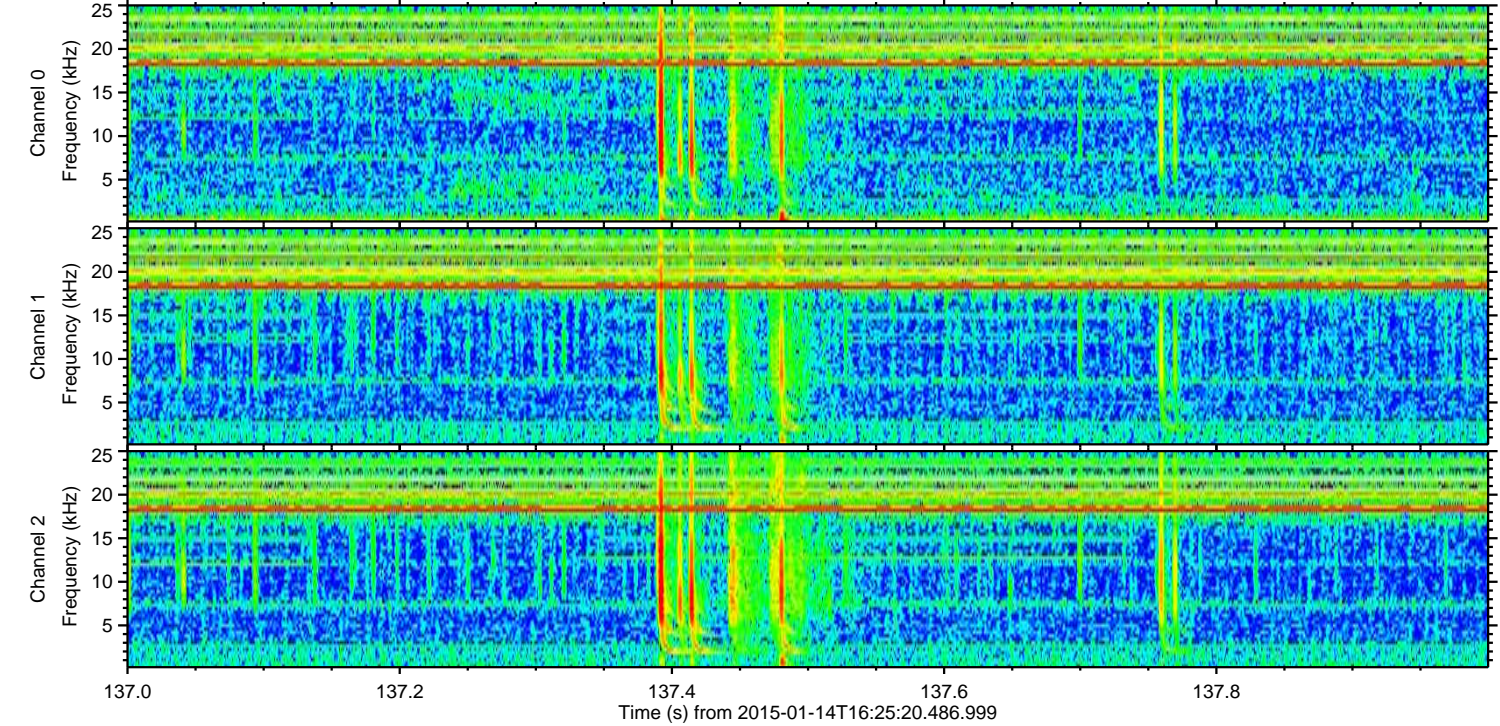
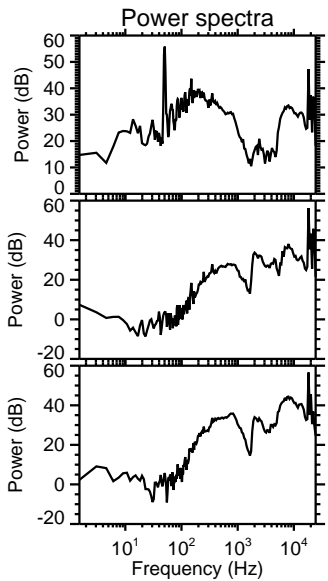
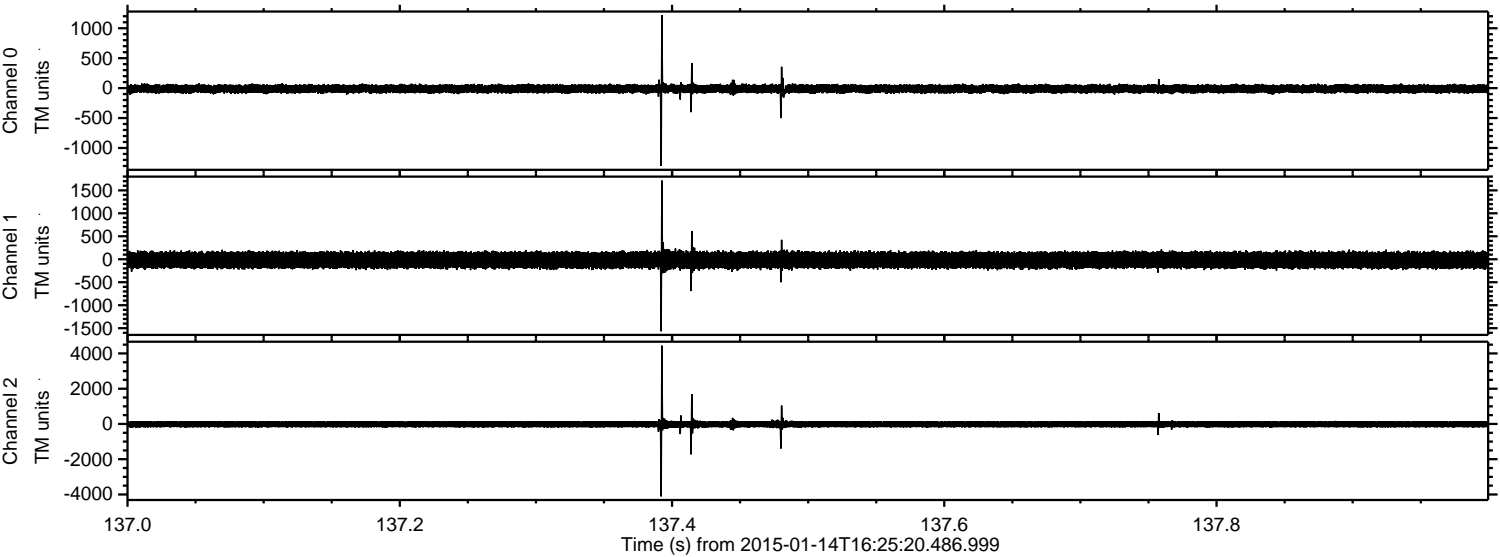

Processed Wed Jan 14 17:33:34 2015 by ELM ver.2012-10-06 from 001\_\_elm20150114\_162519\_\_dat00.bin

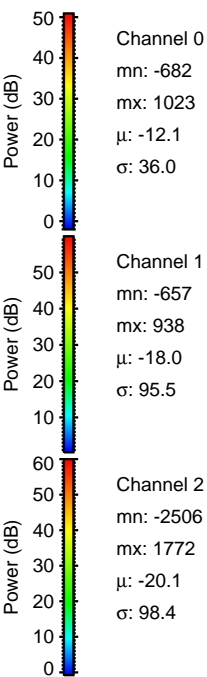
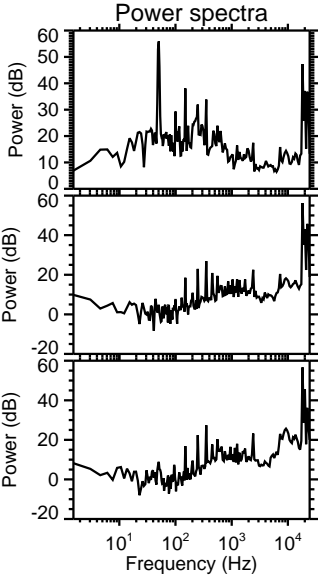
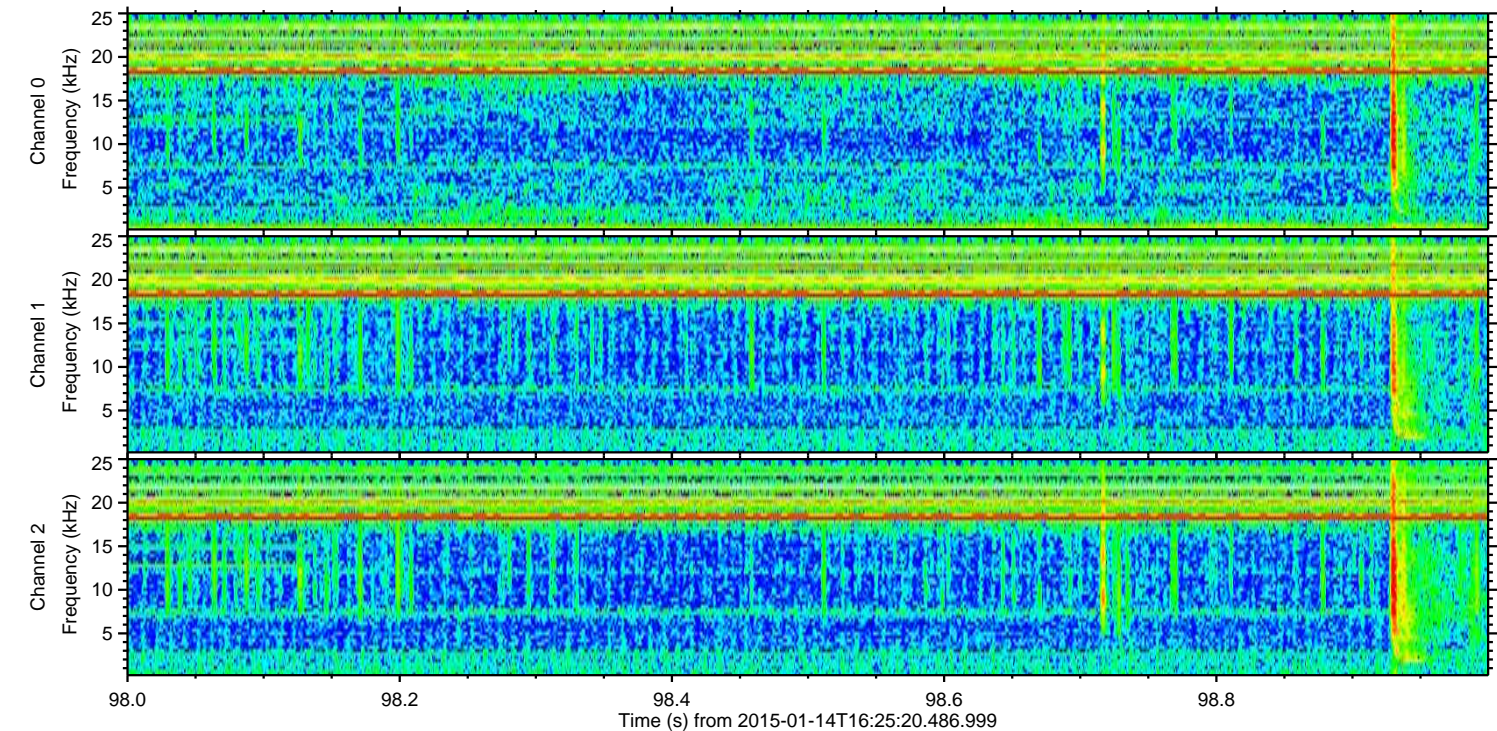
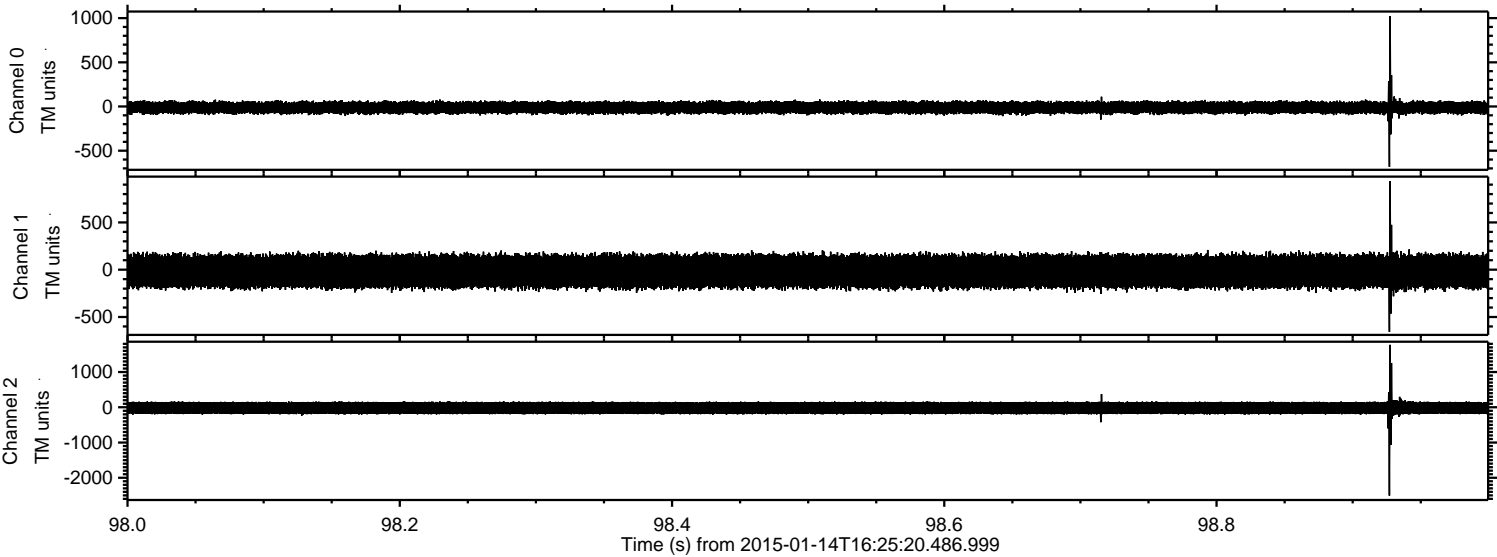

ELMAVAN 3D WAVEFORMS (Measured data sampled at 50 kHz) 49748 packets of 144 samples from 2015-01-14T16:25:20.486.999. Part 143/144

Processed Wed Jan 14 17:33:35 2015 by ELM ver.2012-10-06 from 001\_\_elm20150114\_162519\_\_dat00.bin

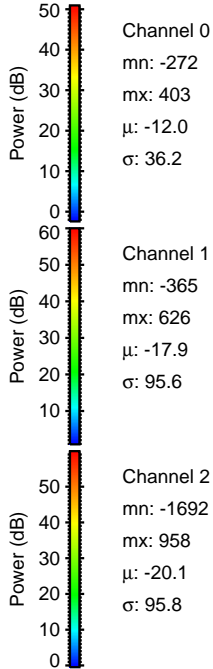
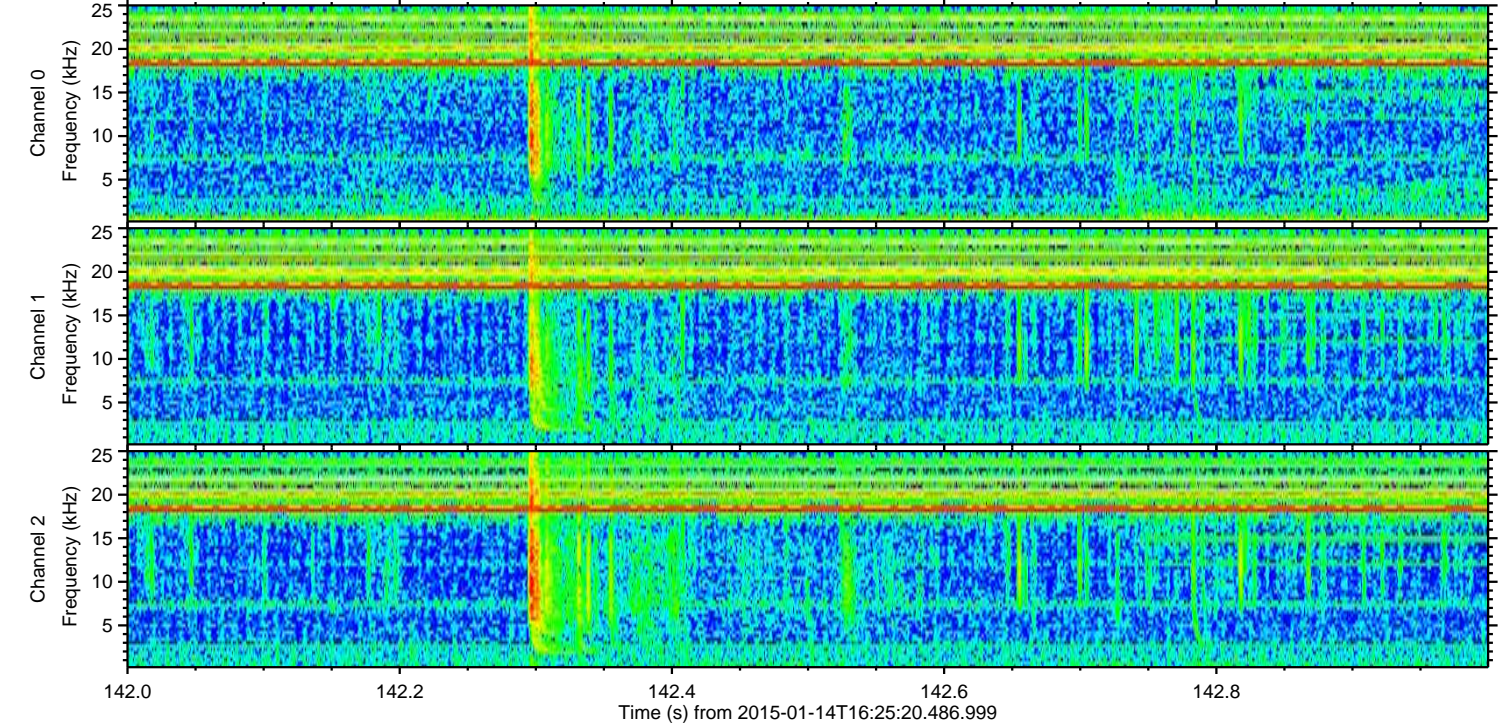
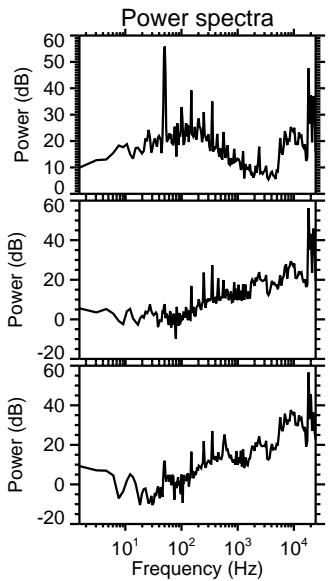
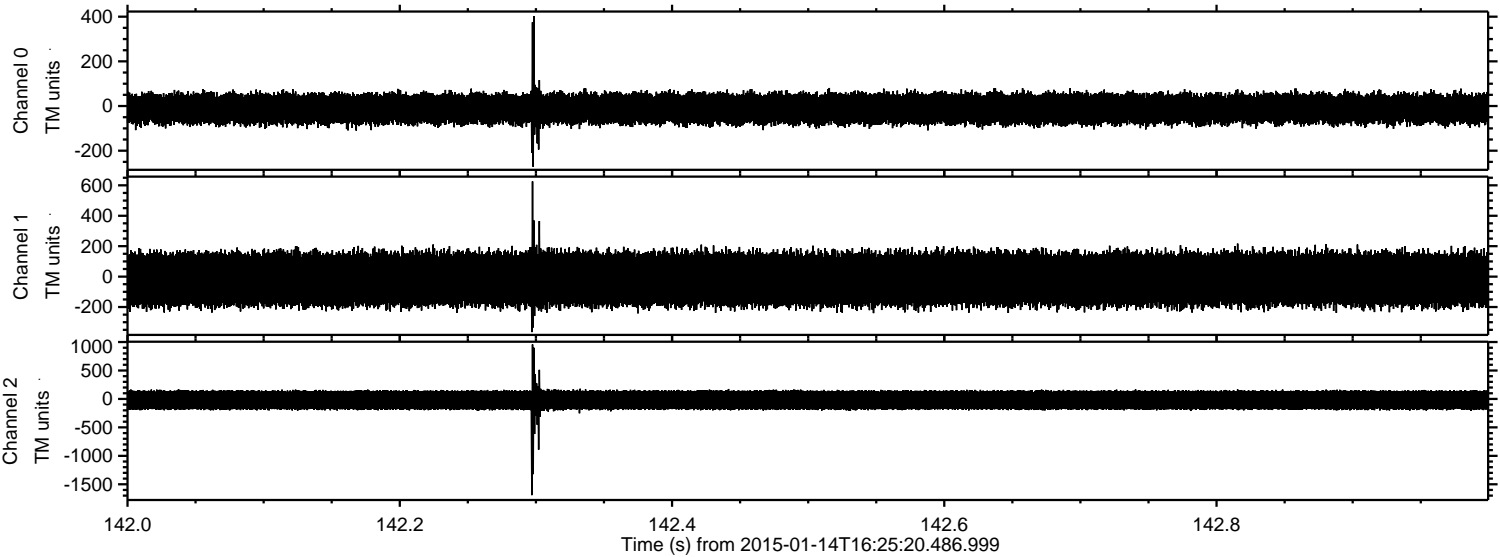

Processed Wed Jan 14 17:33:36 2015 by ELM ver.2012-10-06 from 001\_\_elm20150114\_162519\_\_dat00.bin

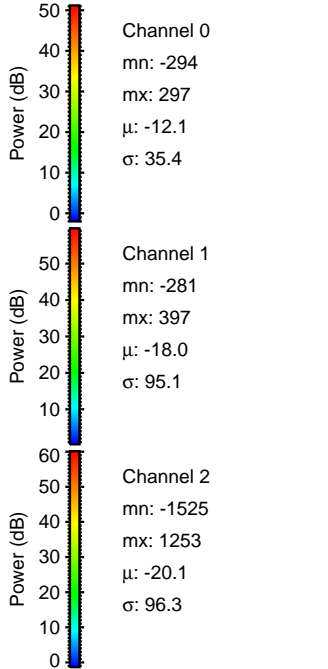
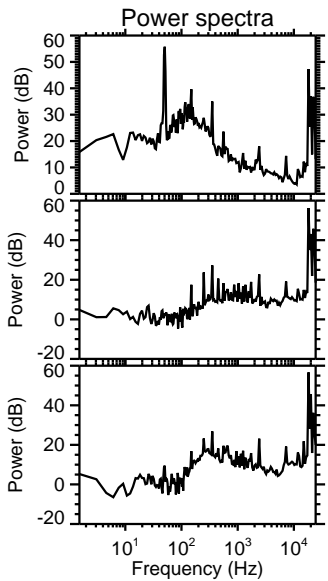
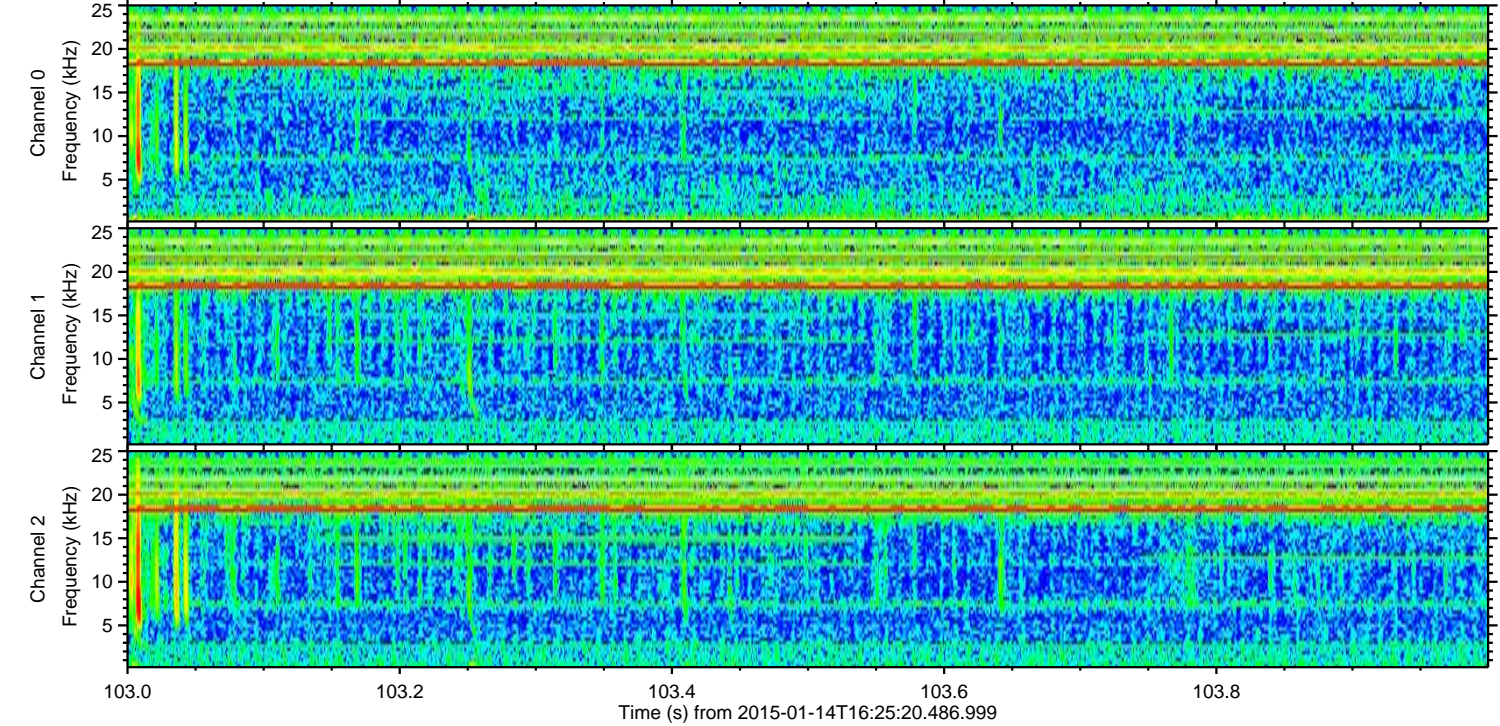
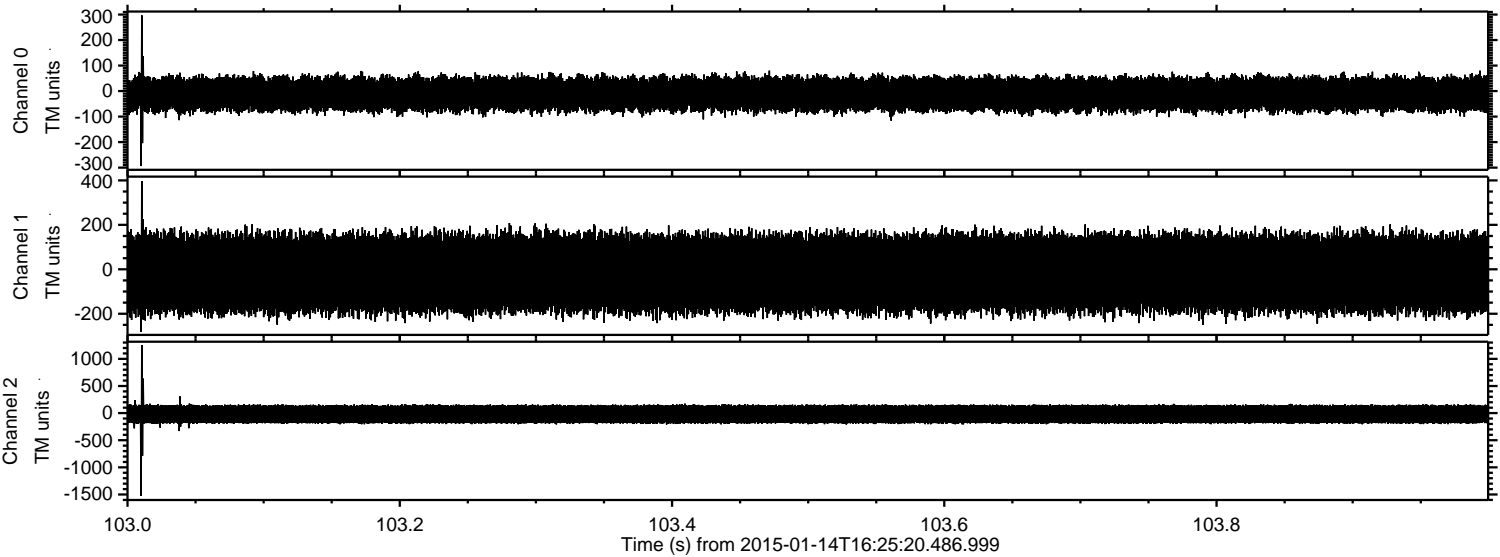

Processed Wed Jan 14 17:33:37 2015 by ELM ver.2012-10-06 from 001\_\_elm20150114\_162519\_\_dat00.bin

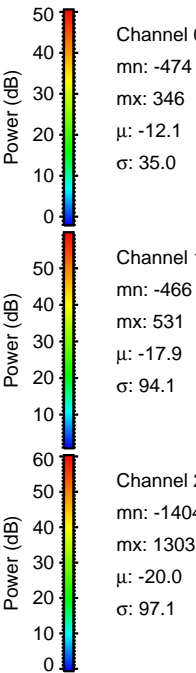
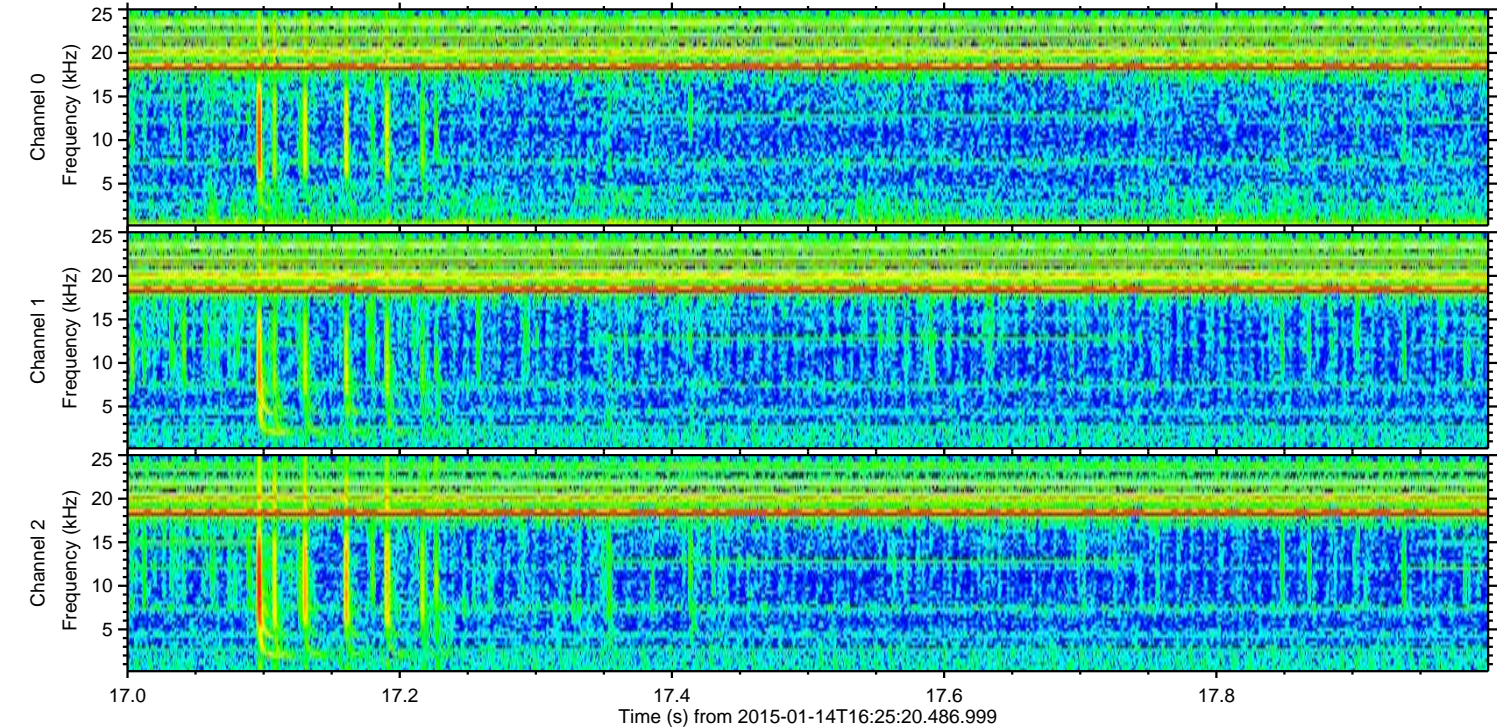
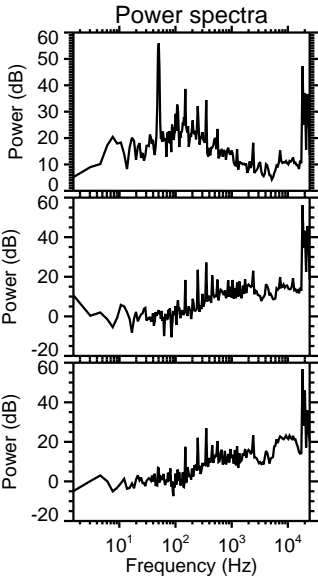
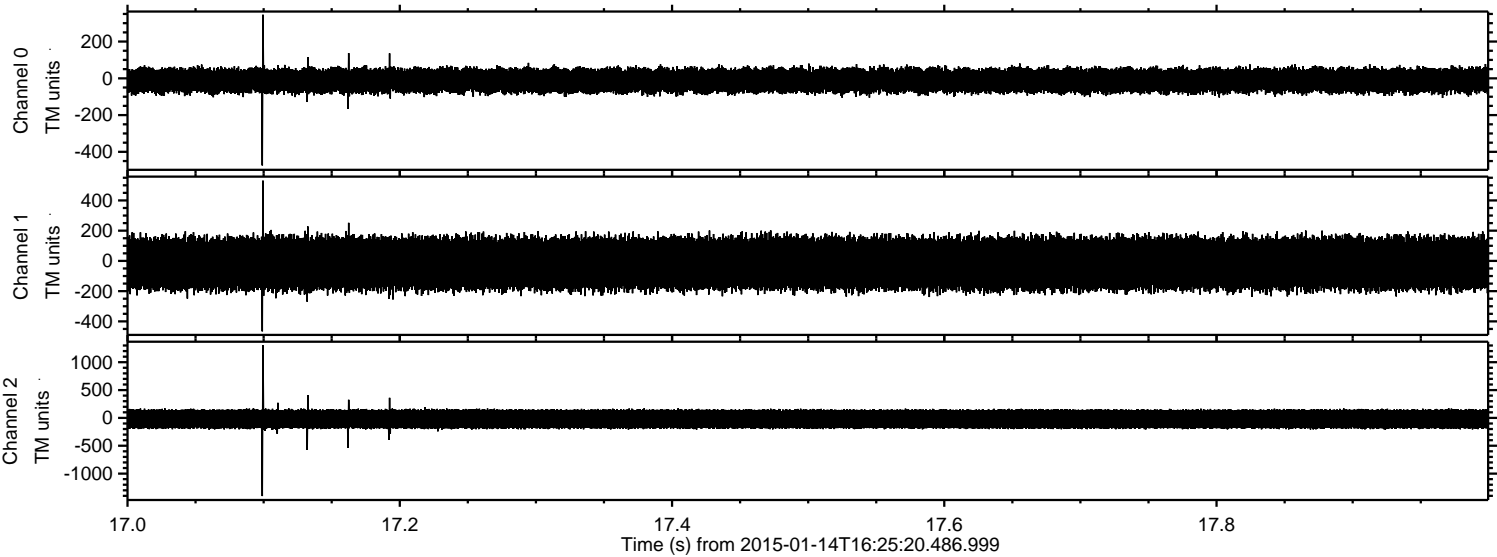

Channel 0  
mn: -474  
mx: 346  
 $\mu$ : -12.1  
 $\sigma$ : 35.0

Channel 1  
mn: -466  
mx: 531  
 $\mu$ : -17.9  
 $\sigma$ : 94.1

Channel 2  
mn: -1404  
mx: 1303  
 $\mu$ : -20.0  
 $\sigma$ : 97.1

Processed Wed Jan 14 17:33:38 2015 by ELM ver.2012-10-06 from 001\_\_elm20150114\_162519\_\_dat00.bin

