

# ELMAVAN 3D WAVEFORMS (Measured data sampled at 50 kHz) 49787 packets of 144 samples from 2015-01-14T15:50:19.301.000.

Processed Wed Jan 14 16:58:55 2015 by ELM ver.2012-10-06 from 001\_\_elm20150114\_155018\_\_dat00.bin

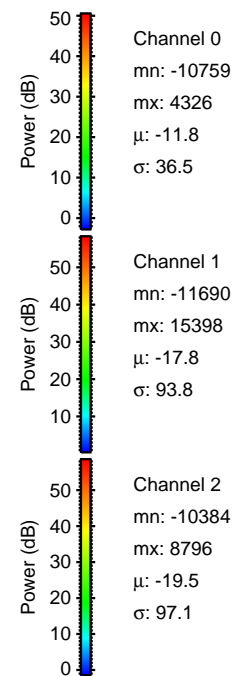

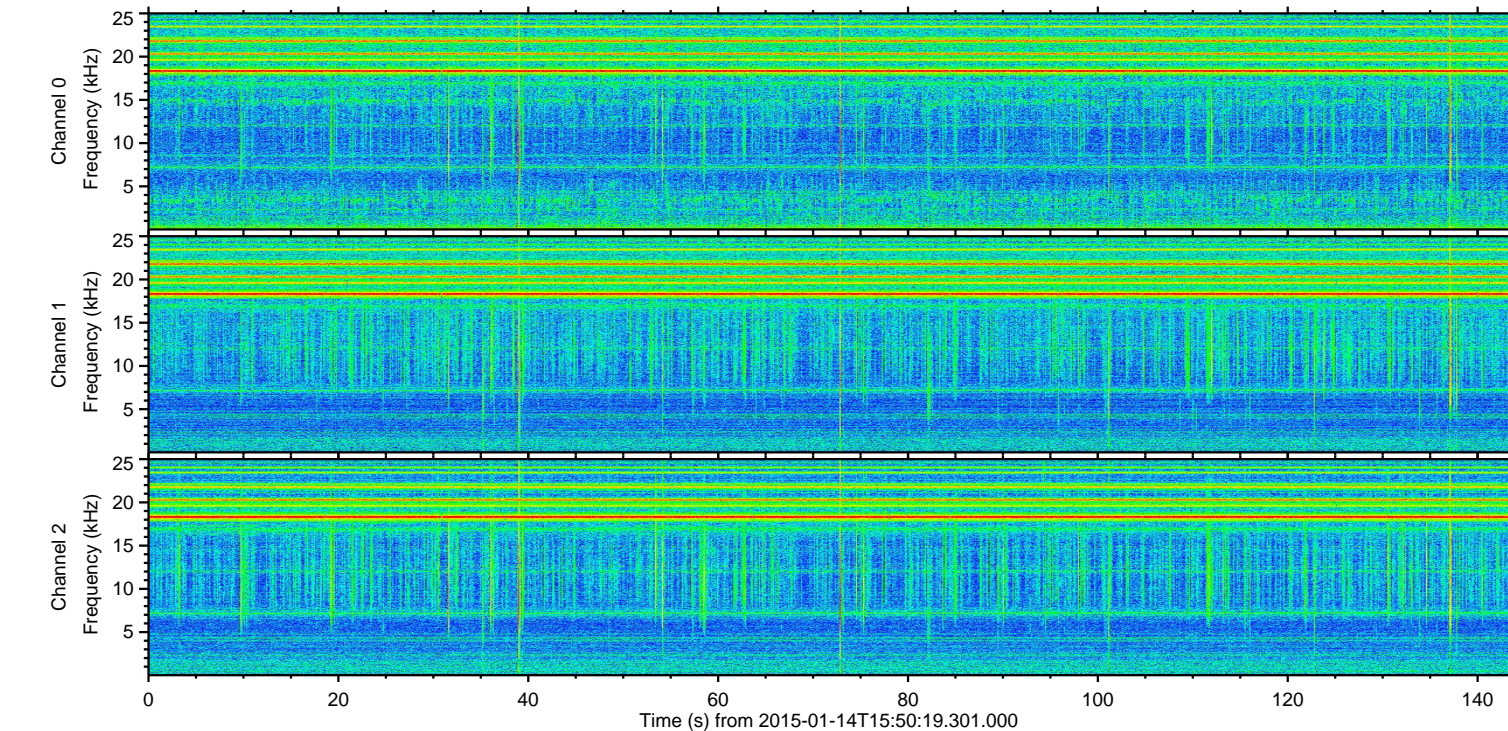
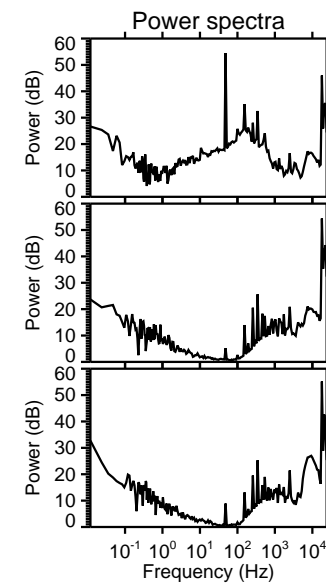
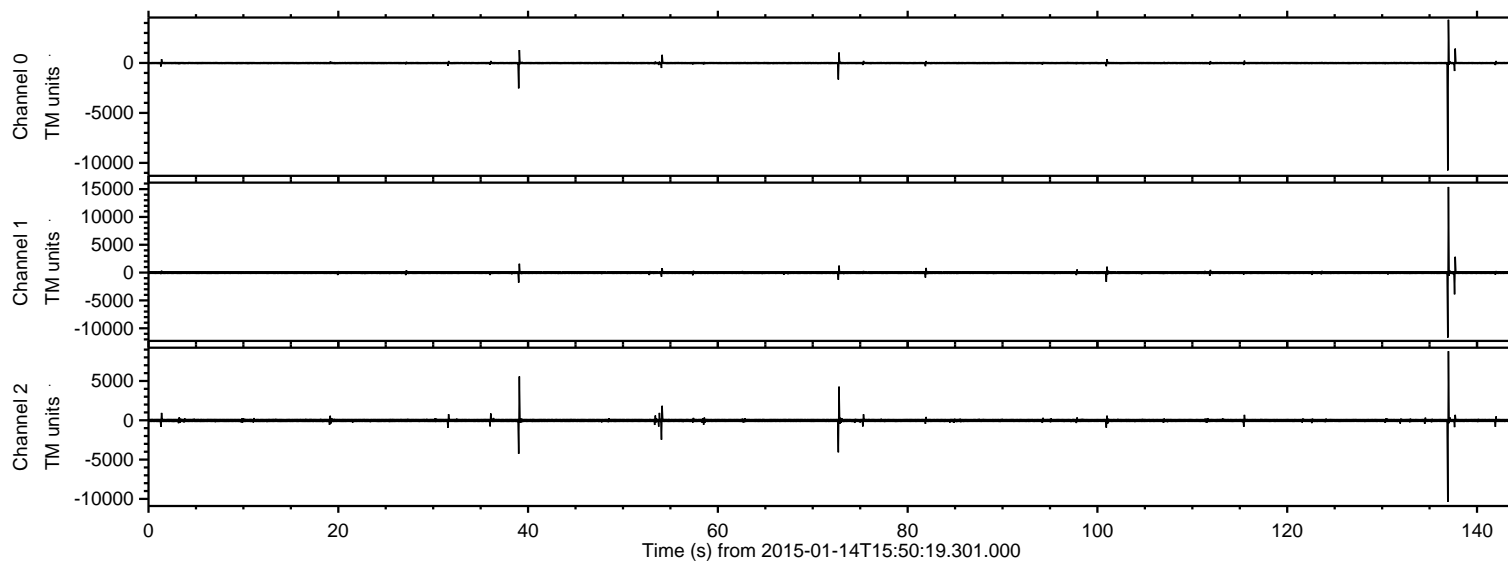

ELMAVAN 3D WAVEFORMS (Measured data sampled at 50 kHz) 49787 packets of 144 samples from 2015-01-14T15:50:19.301.000. Part 137/144

Processed Wed Jan 14 16:59:06 2015 by ELM ver.2012-10-06 from 001\_\_elm20150114\_155018\_\_dat00.bin

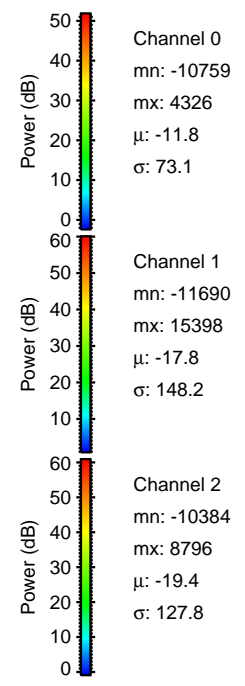
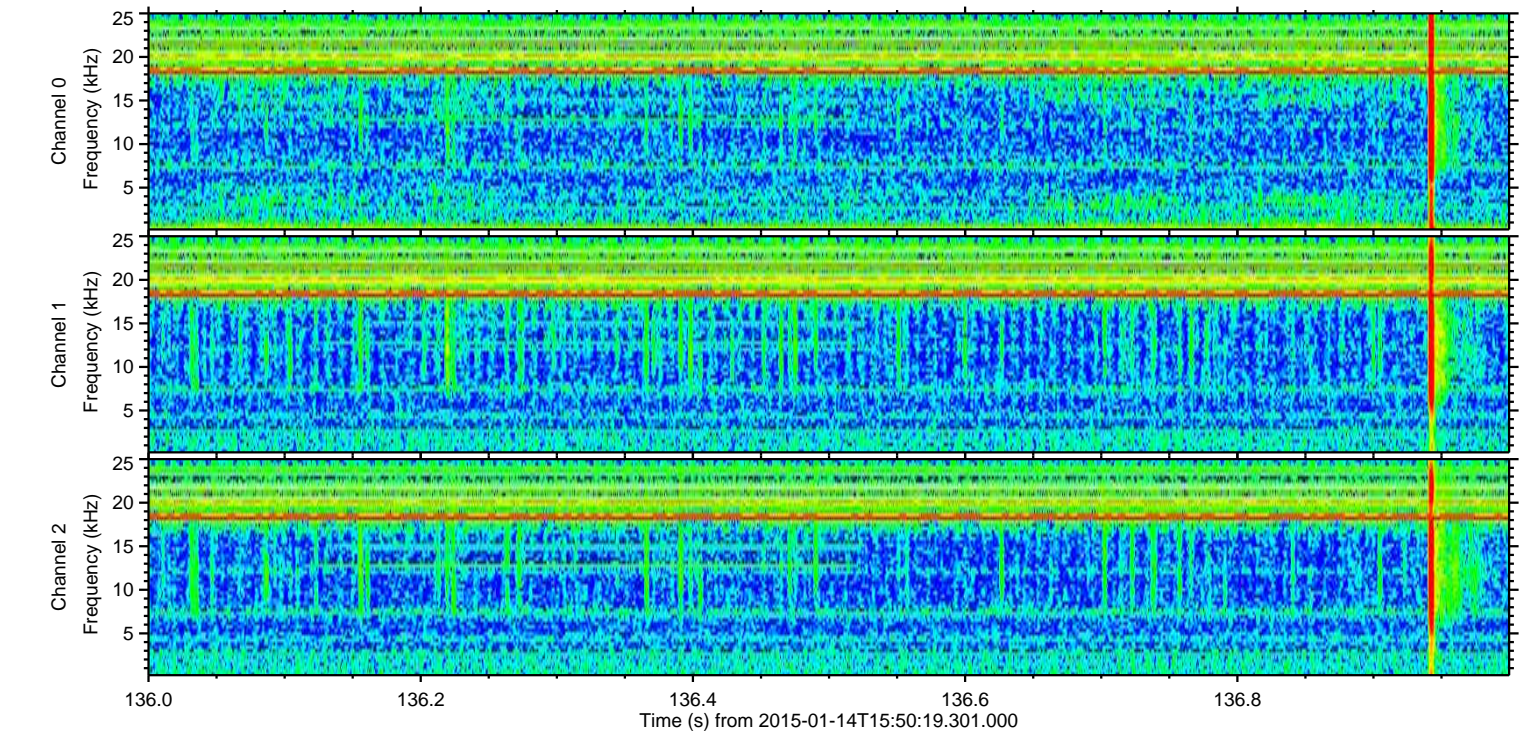
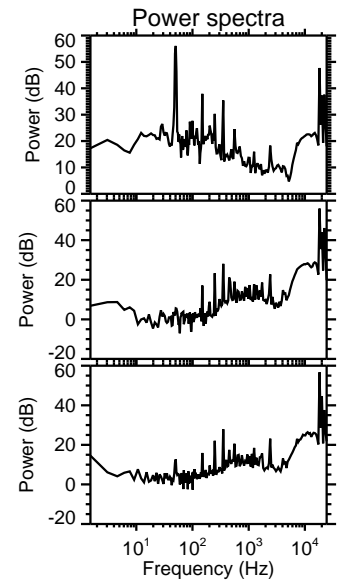
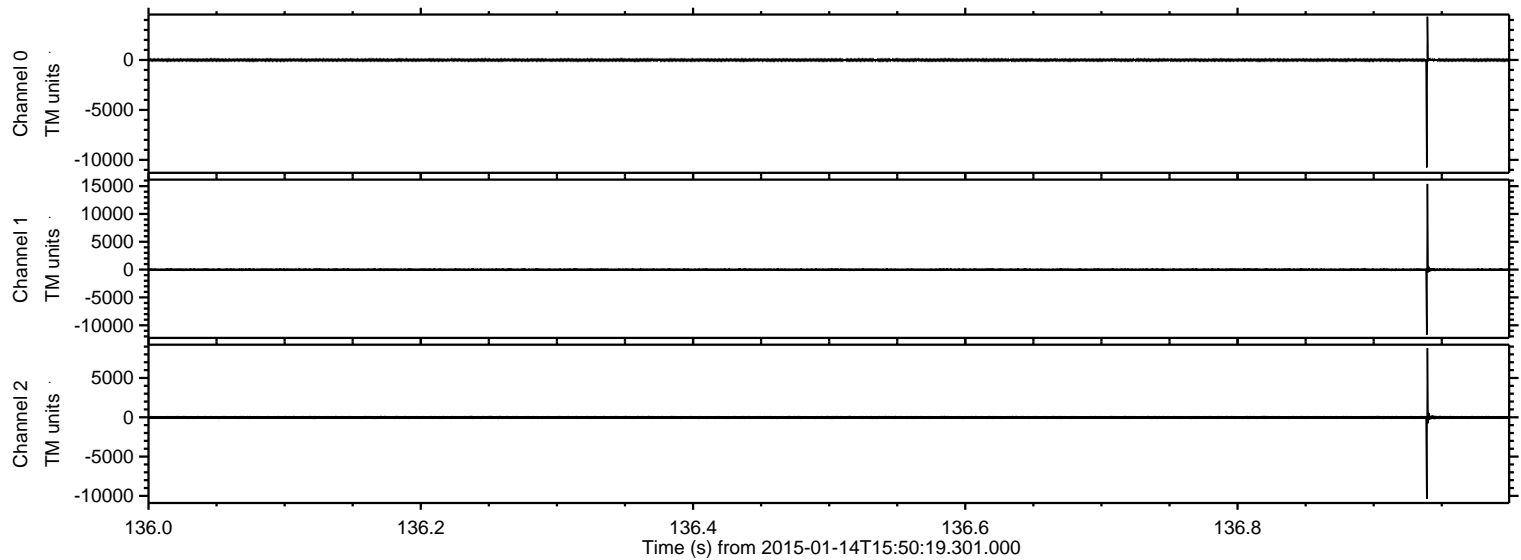



ELMAVAN 3D WAVEFORMS (Measured data sampled at 50 kHz) 49787 packets of 144 samples from 2015-01-14T15:50:19.301.000. Part 40/144

Processed Wed Jan 14 16:59:07 2015 by ELM ver.2012-10-06 from 001\_\_elm20150114\_155018\_\_dat00.bin

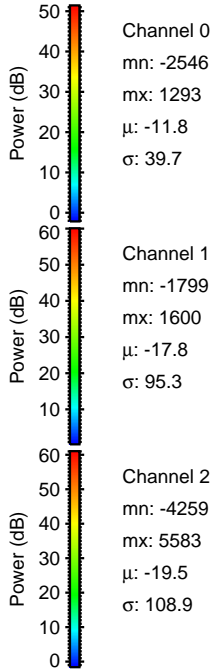
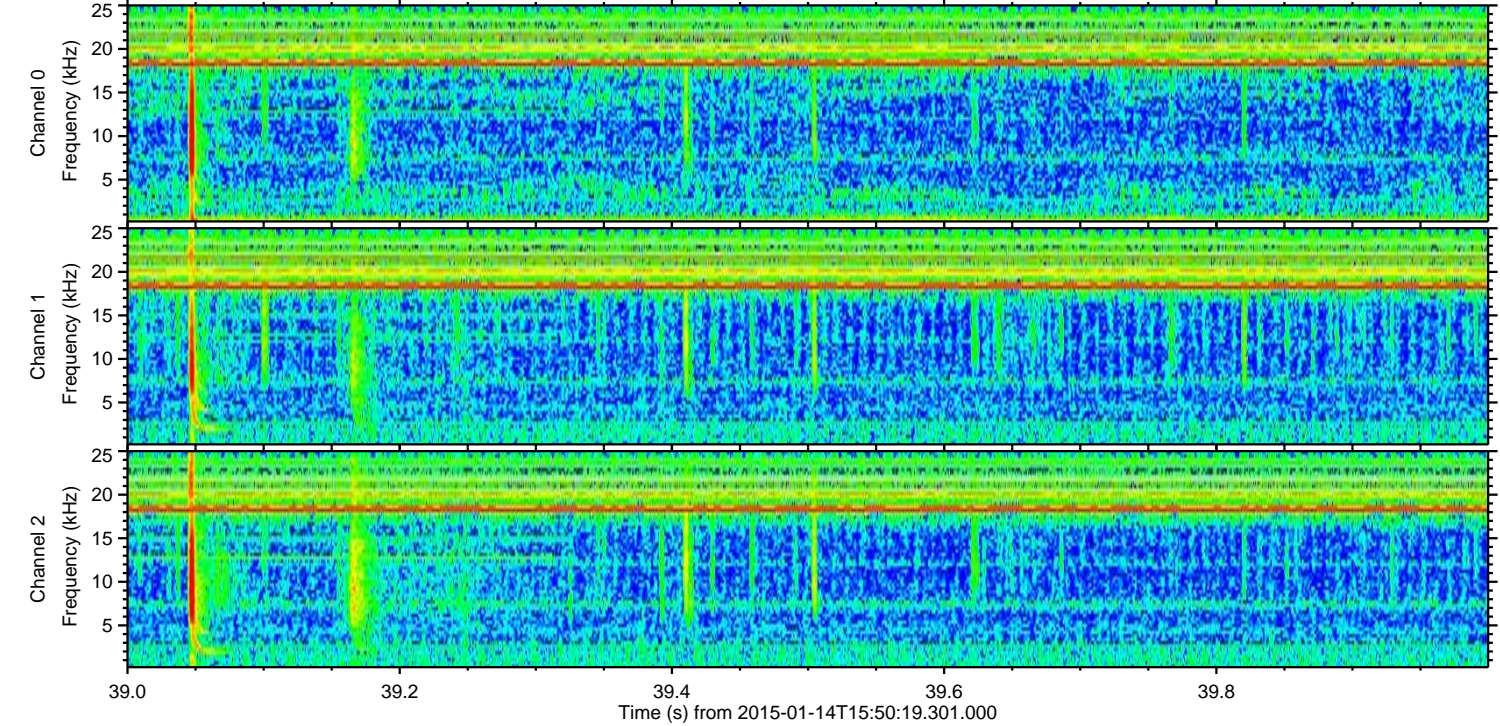
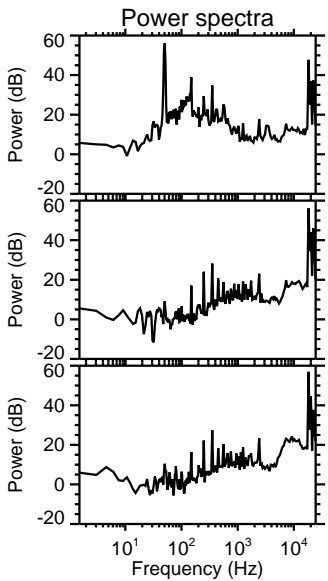
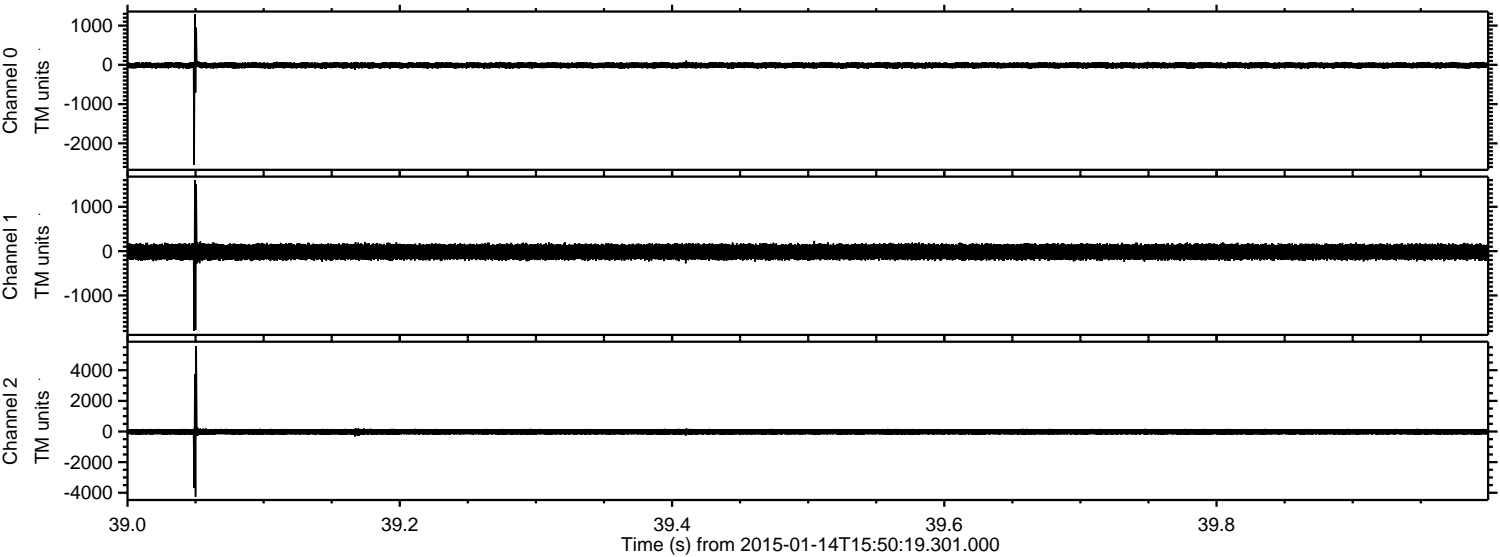



Processed Wed Jan 14 16:59:08 2015 by ELM ver.2012-10-06 from 001\_\_elm20150114\_155018\_\_dat00.bin

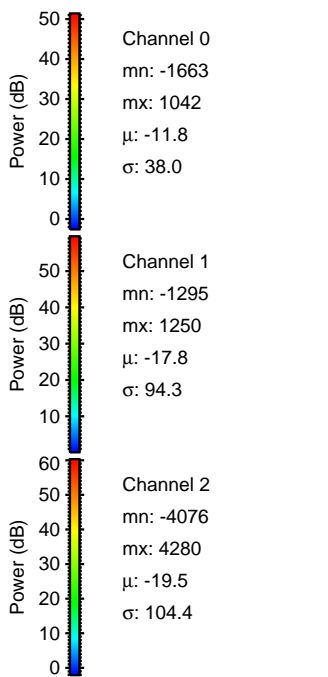
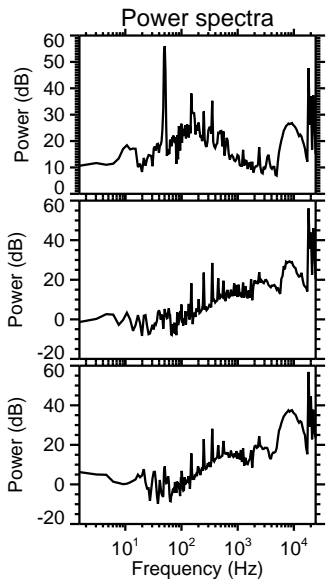
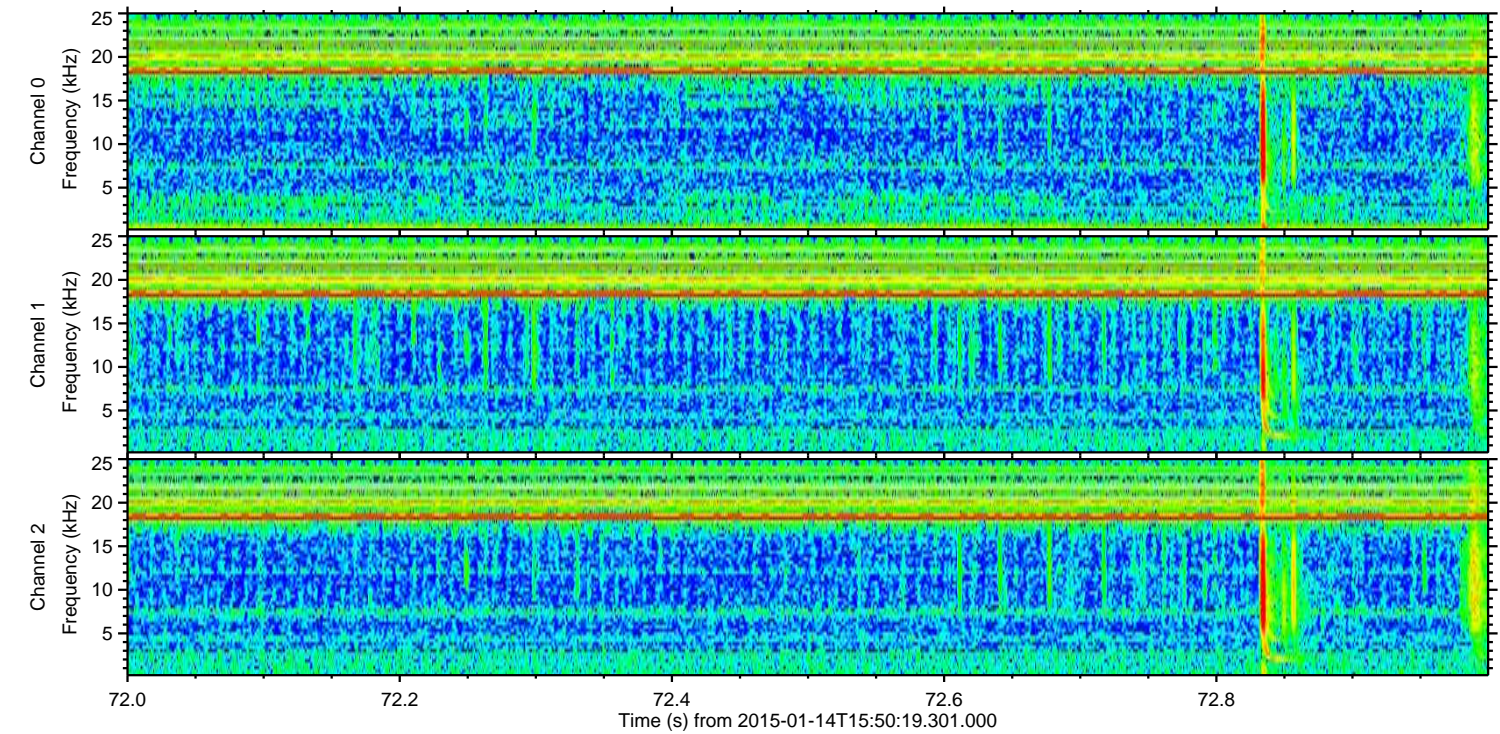
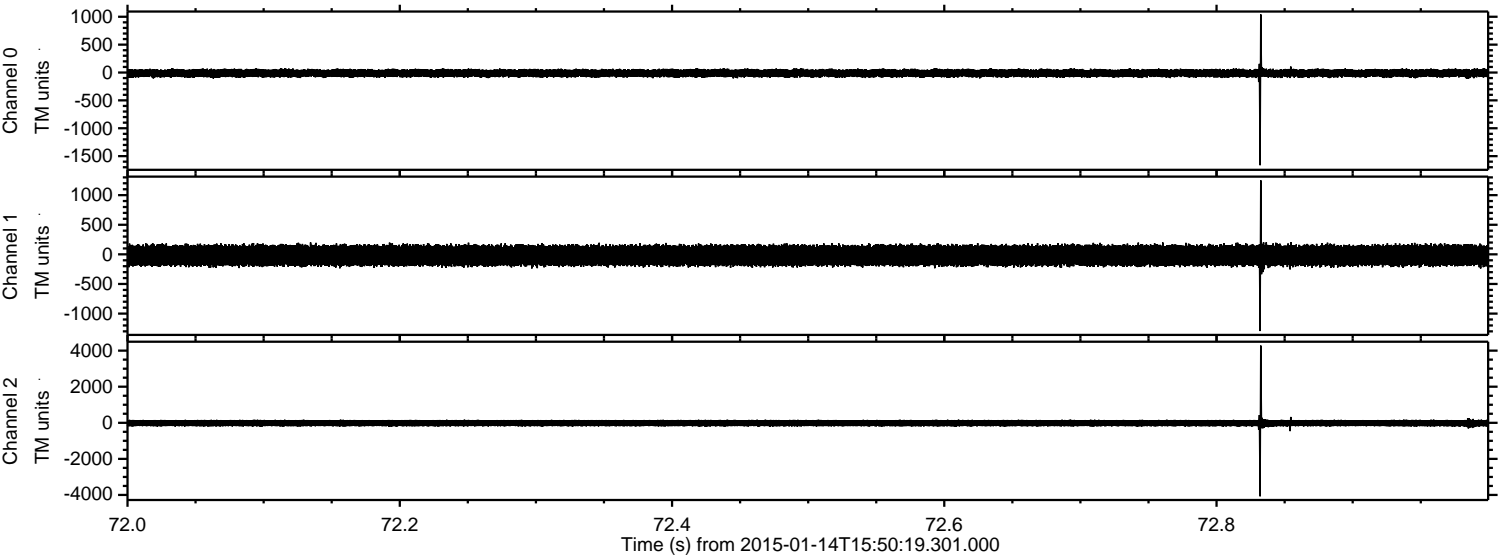



ELMAVAN 3D WAVEFORMS (Measured data sampled at 50 kHz) 49787 packets of 144 samples from 2015-01-14T15:50:19.301.000. Part 138/144

Processed Wed Jan 14 16:59:09 2015 by ELM ver.2012-10-06 from 001\_\_elm20150114\_155018\_\_dat00.bin

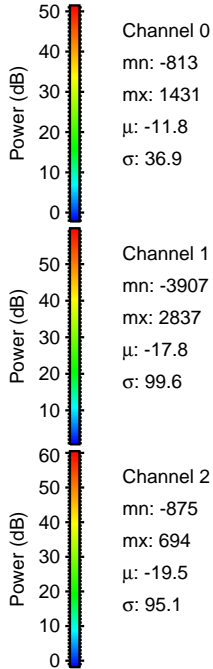
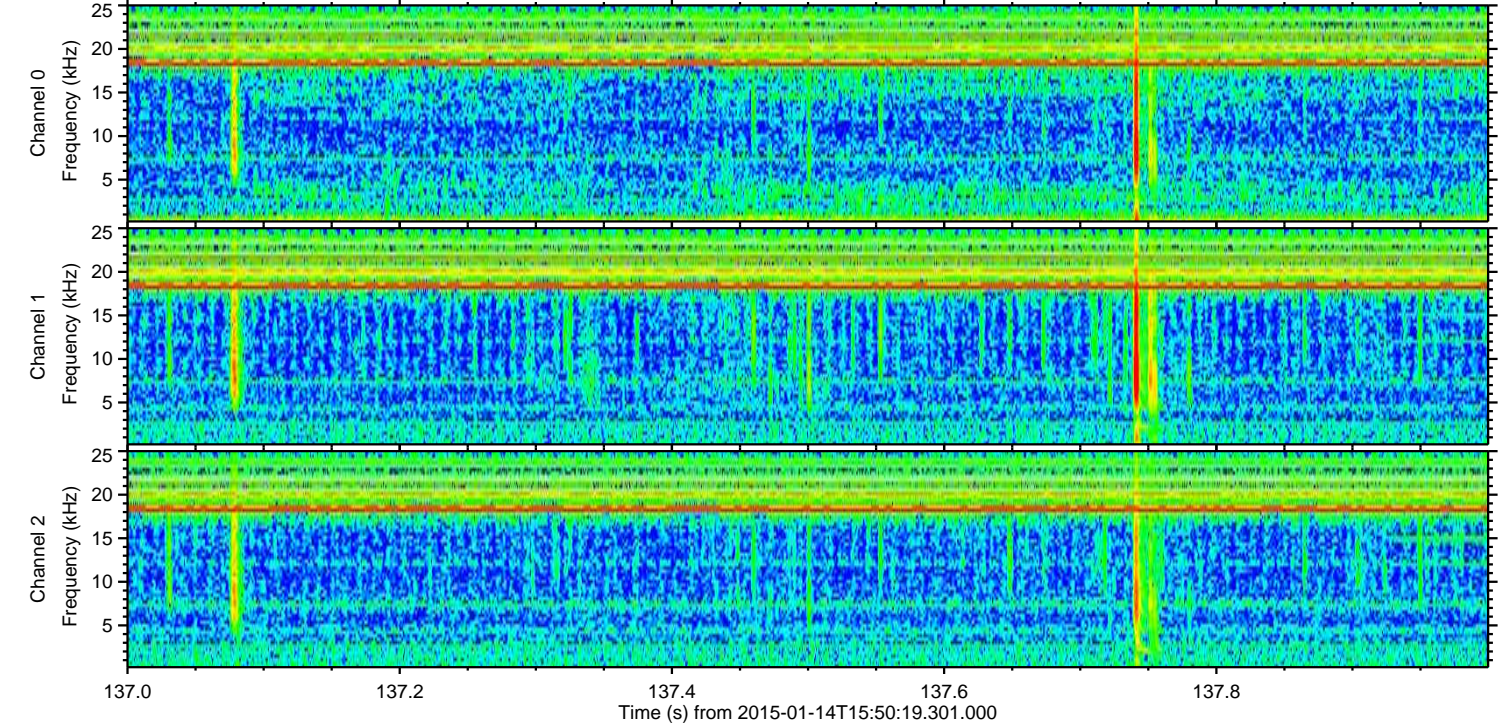
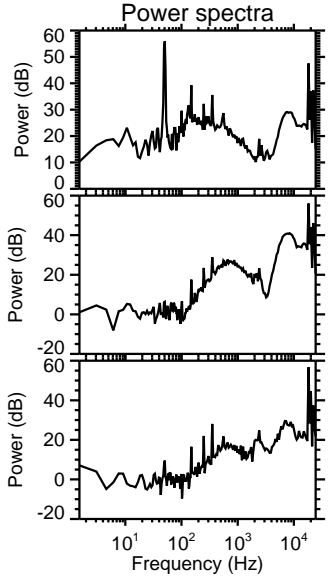
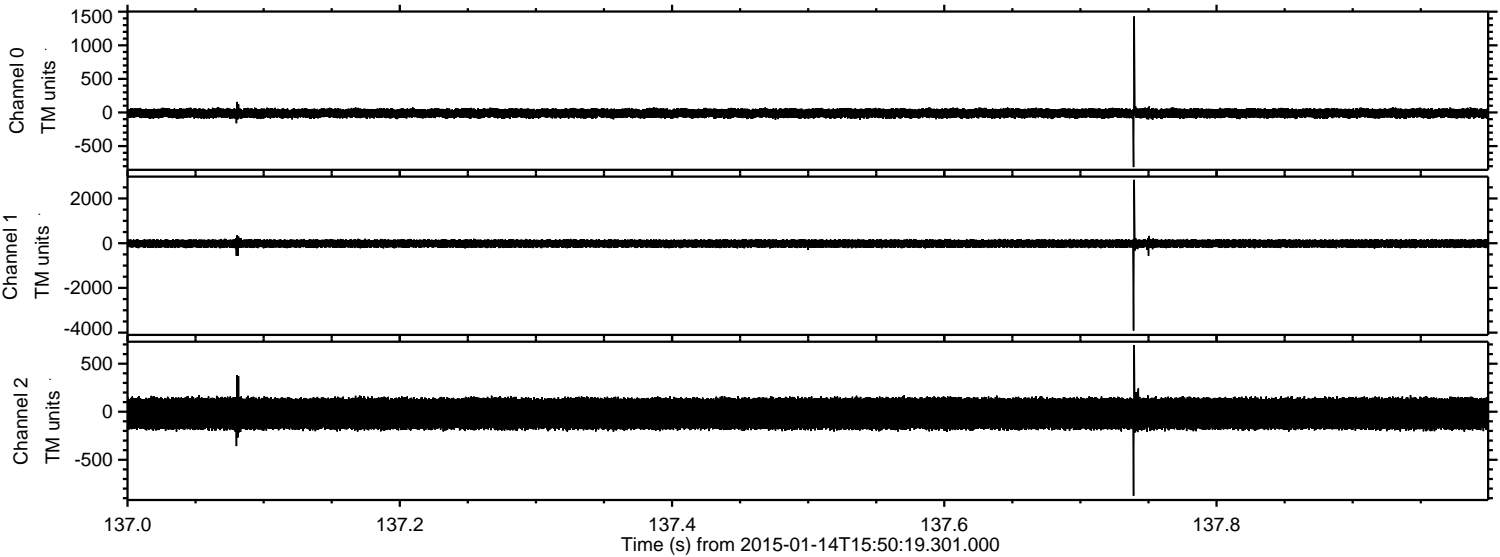



Processed Wed Jan 14 16:59:10 2015 by ELM ver.2012-10-06 from 001\_\_elm20150114\_155018\_\_dat00.bin

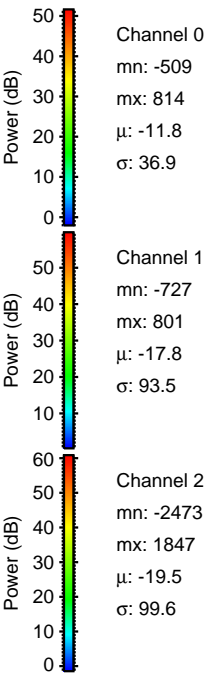
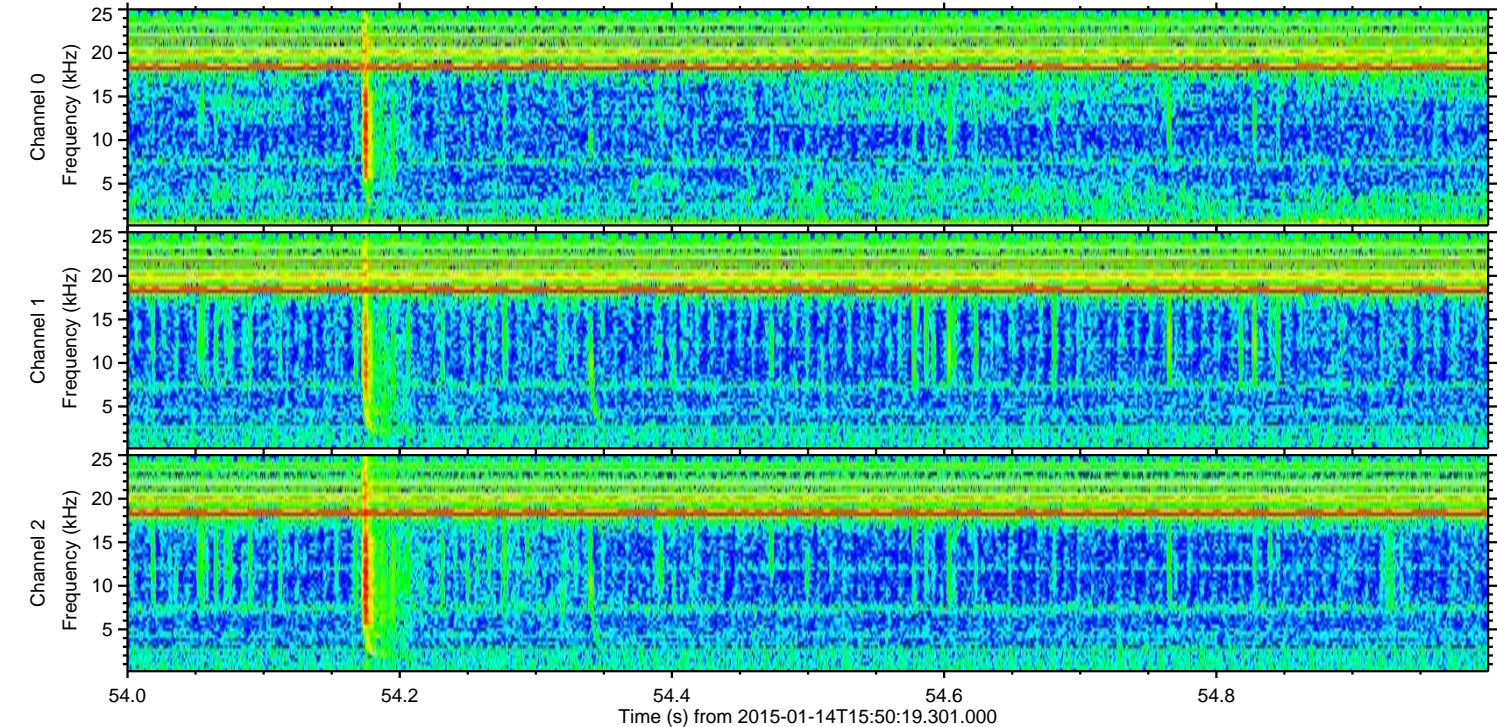
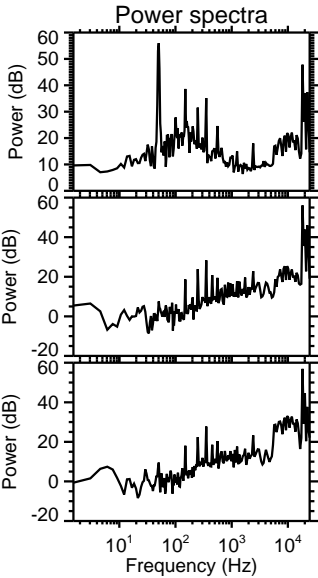
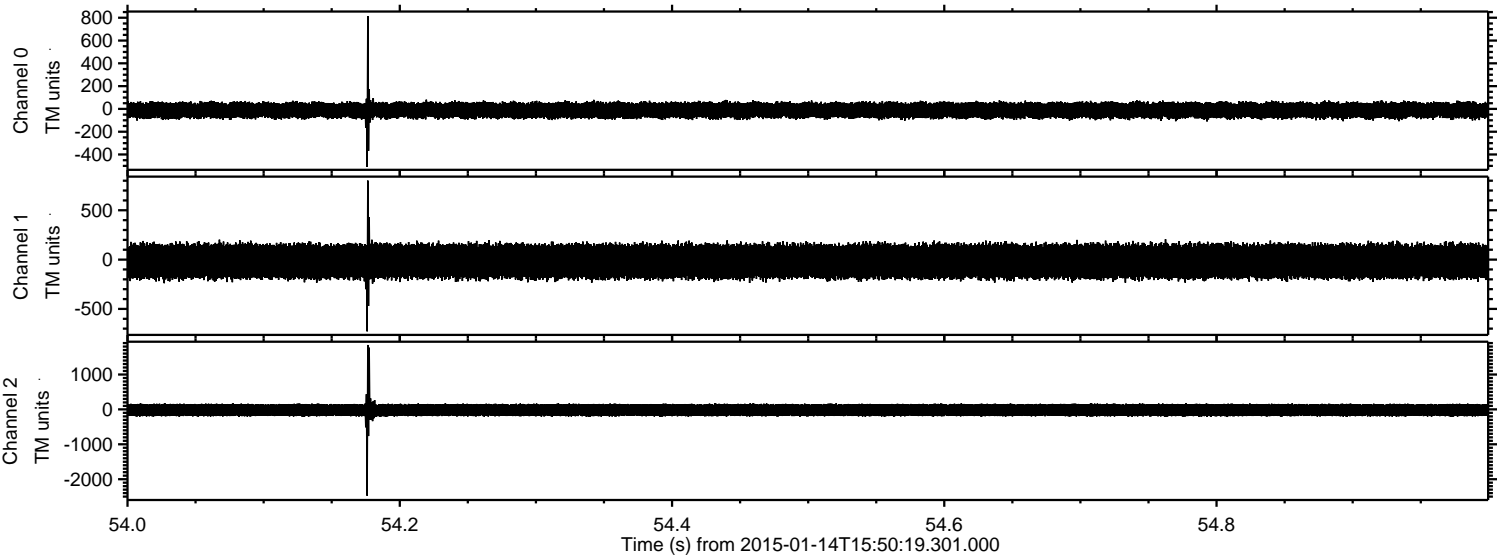



Processed Wed Jan 14 16:59:11 2015 by ELM ver.2012-10-06 from 001\_\_elm20150114\_155018\_\_dat00.bin

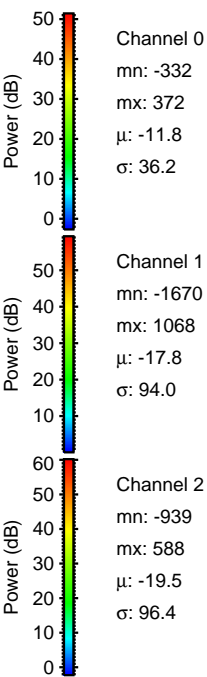
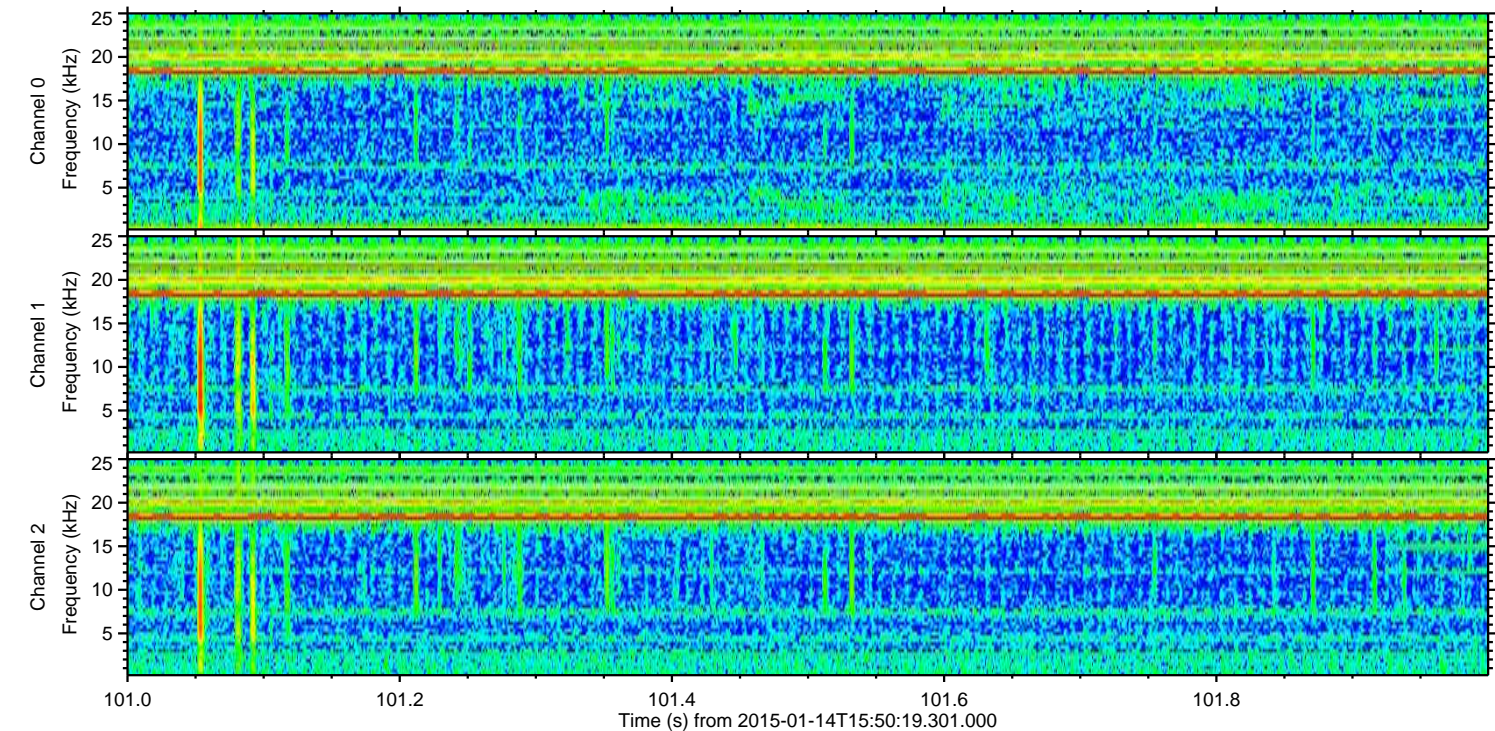
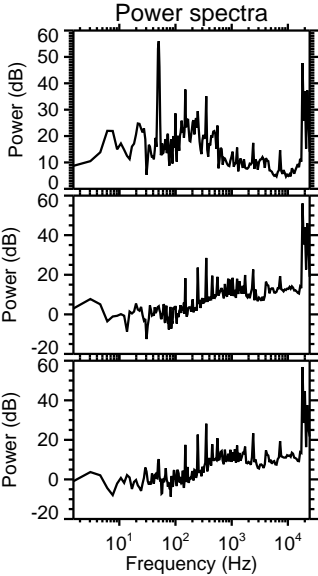
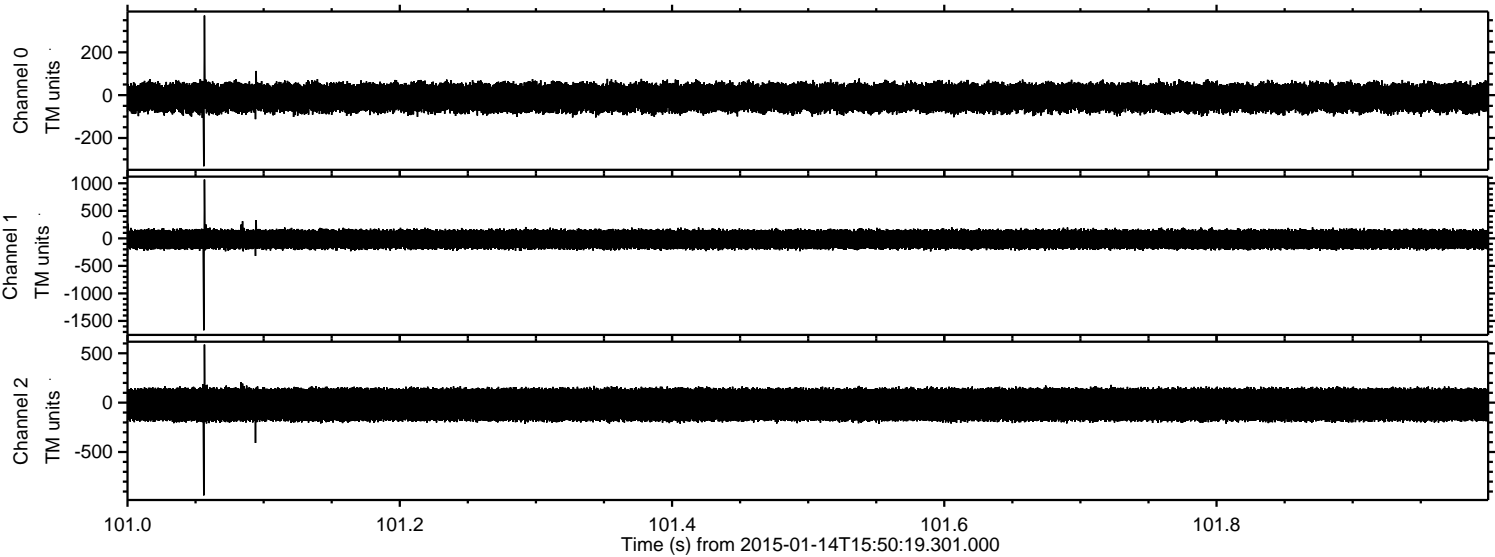



Processed Wed Jan 14 16:59:12 2015 by ELM ver.2012-10-06 from 001\_\_elm20150114\_155018\_\_dat00.bin

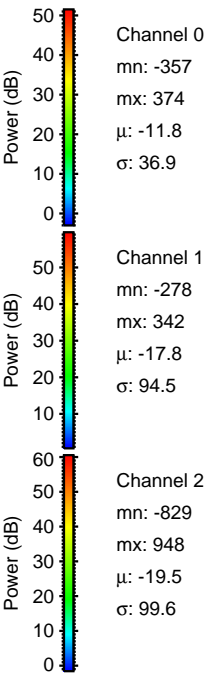
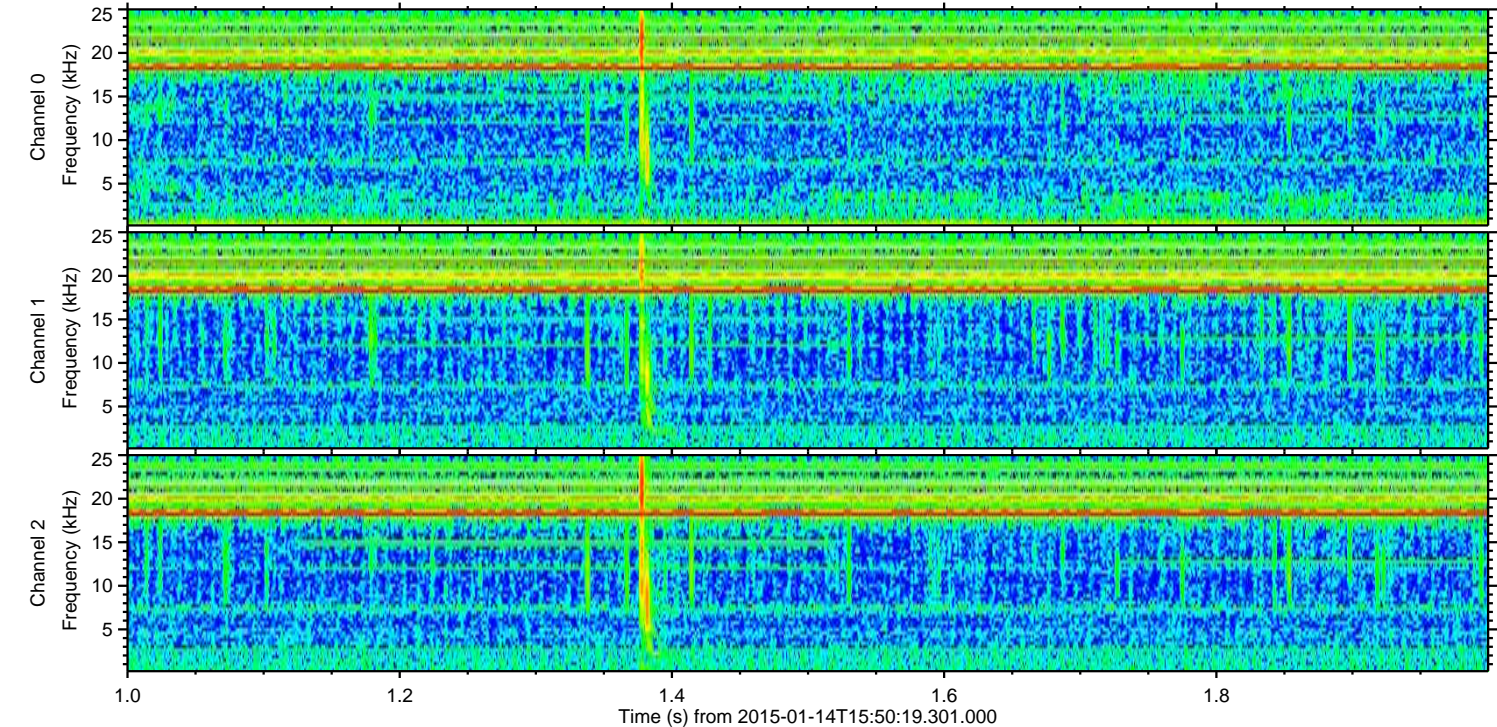
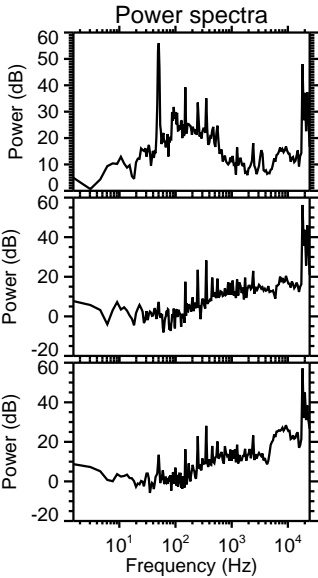
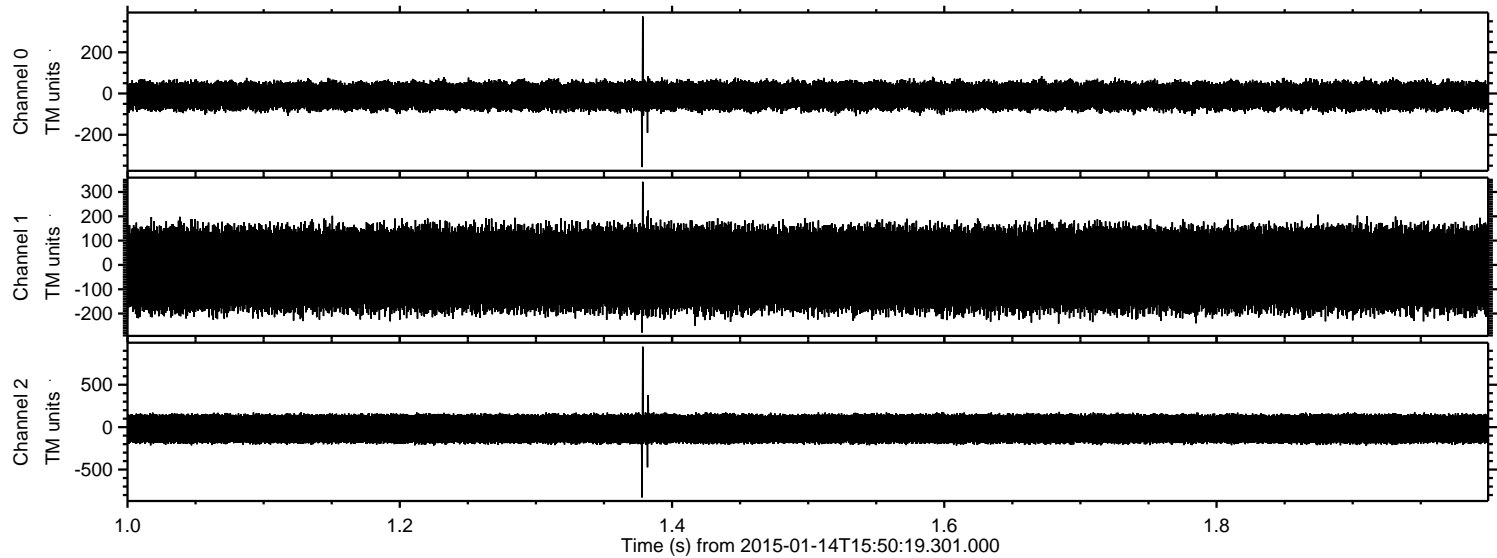



ELMAVAN 3D WAVEFORMS (Measured data sampled at 50 kHz) 49787 packets of 144 samples from 2015-01-14T15:50:19.301.000. Part 54/144

Processed Wed Jan 14 16:59:13 2015 by ELM ver.2012-10-06 from 001\_\_elm20150114\_155018\_\_dat00.bin

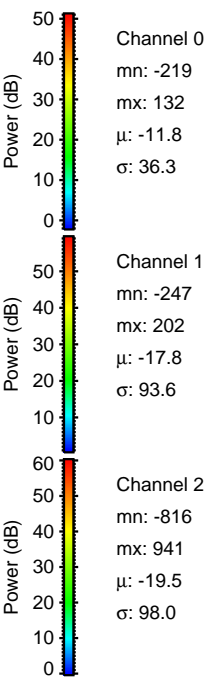
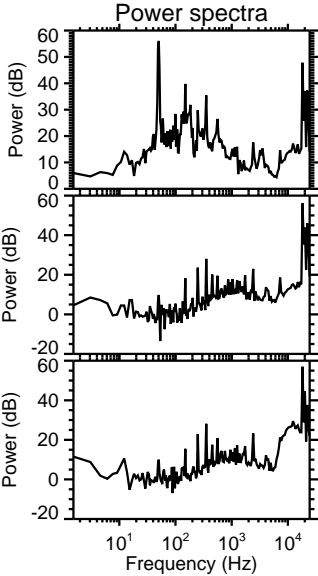
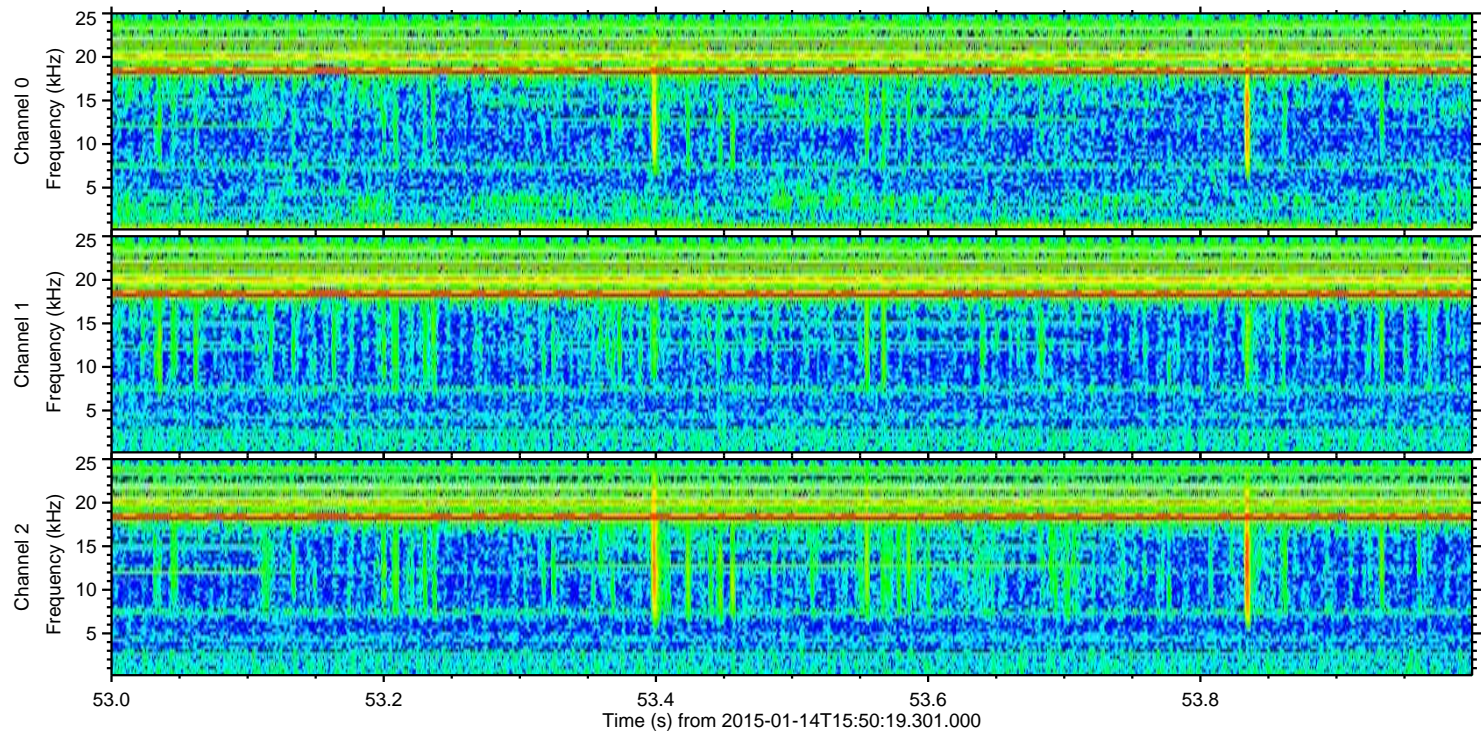
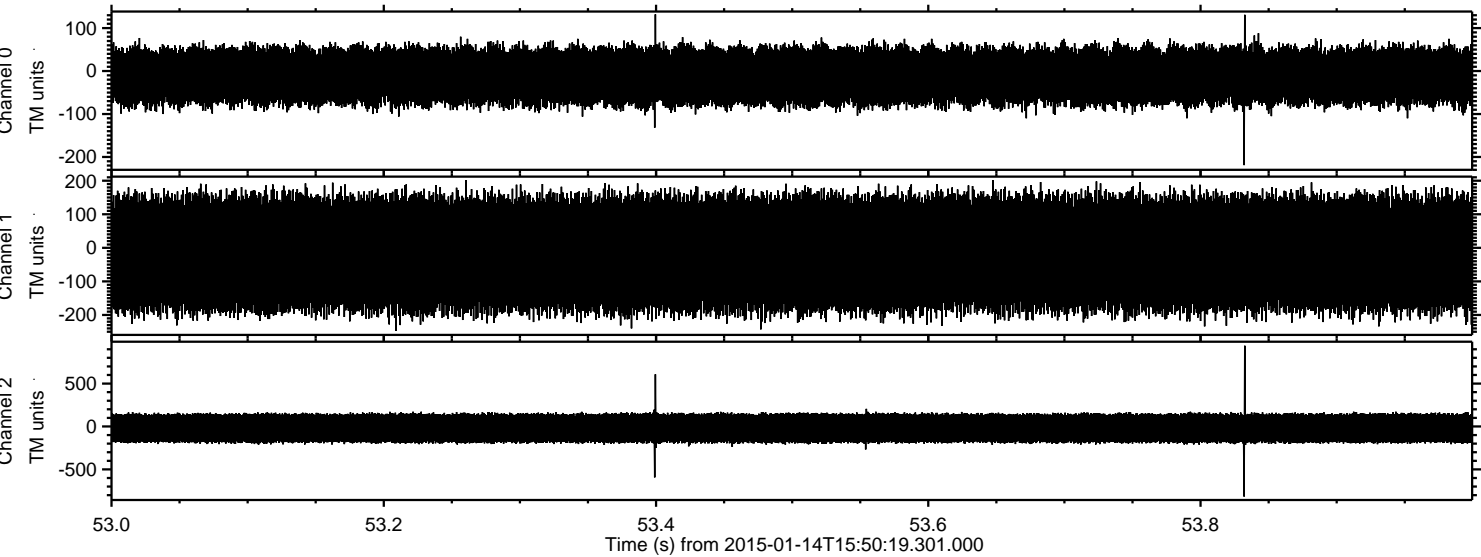

Channel 0  
mn: -219  
mx: 132  
 $\mu$ : -11.8  
 $\sigma$ : 36.3

Channel 1  
mn: -247  
mx: 202  
 $\mu$ : -17.8  
 $\sigma$ : 93.6

Channel 2  
mn: -816  
mx: 941  
 $\mu$ : -19.5  
 $\sigma$ : 98.0



Processed Wed Jan 14 16:59:14 2015 by ELM ver.2012-10-06 from 001\_\_elm20150114\_155018\_\_dat00.bin

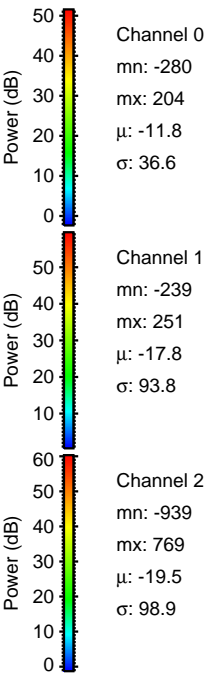
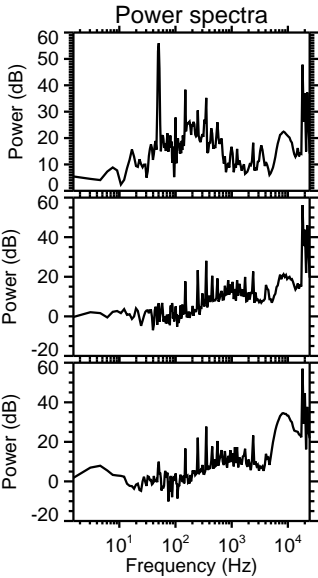
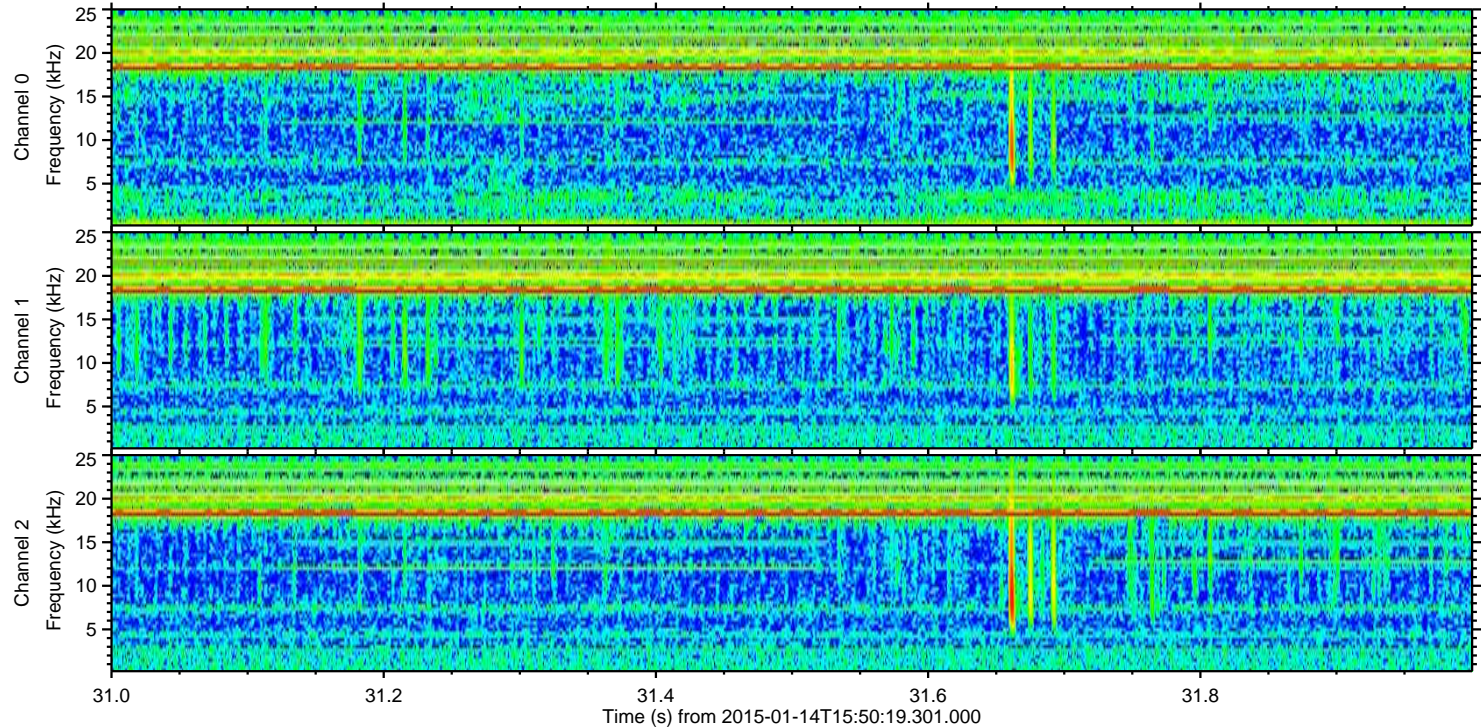
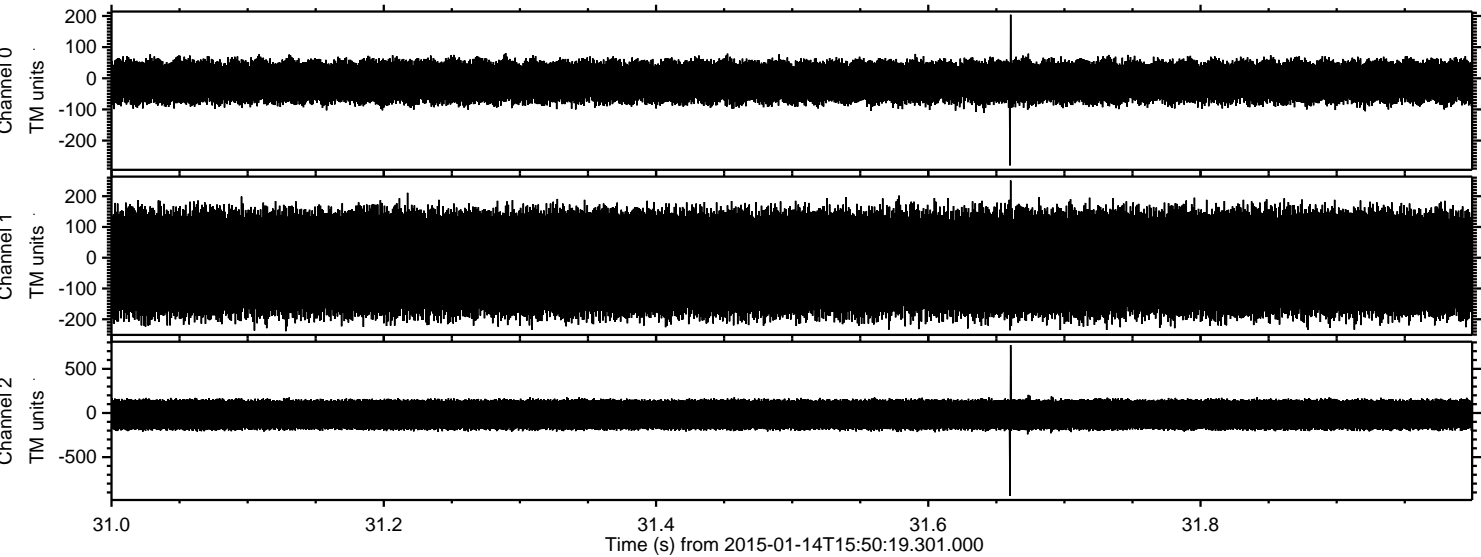



Processed Wed Jan 14 16:59:15 2015 by ELM ver.2012-10-06 from 001\_\_elm20150114\_155018\_\_dat00.bin

