

ELMAVAN 3D WAVEFORMS (Measured data sampled at 50 kHz) 49761 packets of 144 samples from 2015-01-14T15:40:18.957.000.

Processed Wed Jan 14 16:49:06 2015 by ELM ver.2012-10-06 from 001__elm20150114_154017__dat00.bin

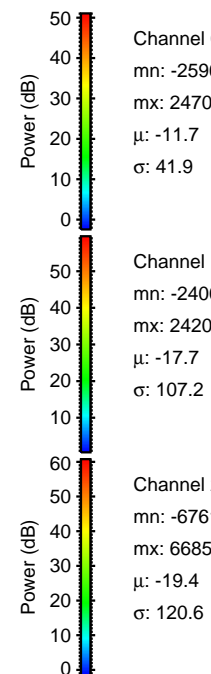

Processed Wed Jan 14 16:49:17 2015 by ELM ver.2012-10-06 from 001__elm20150114_154017__dat00.bin

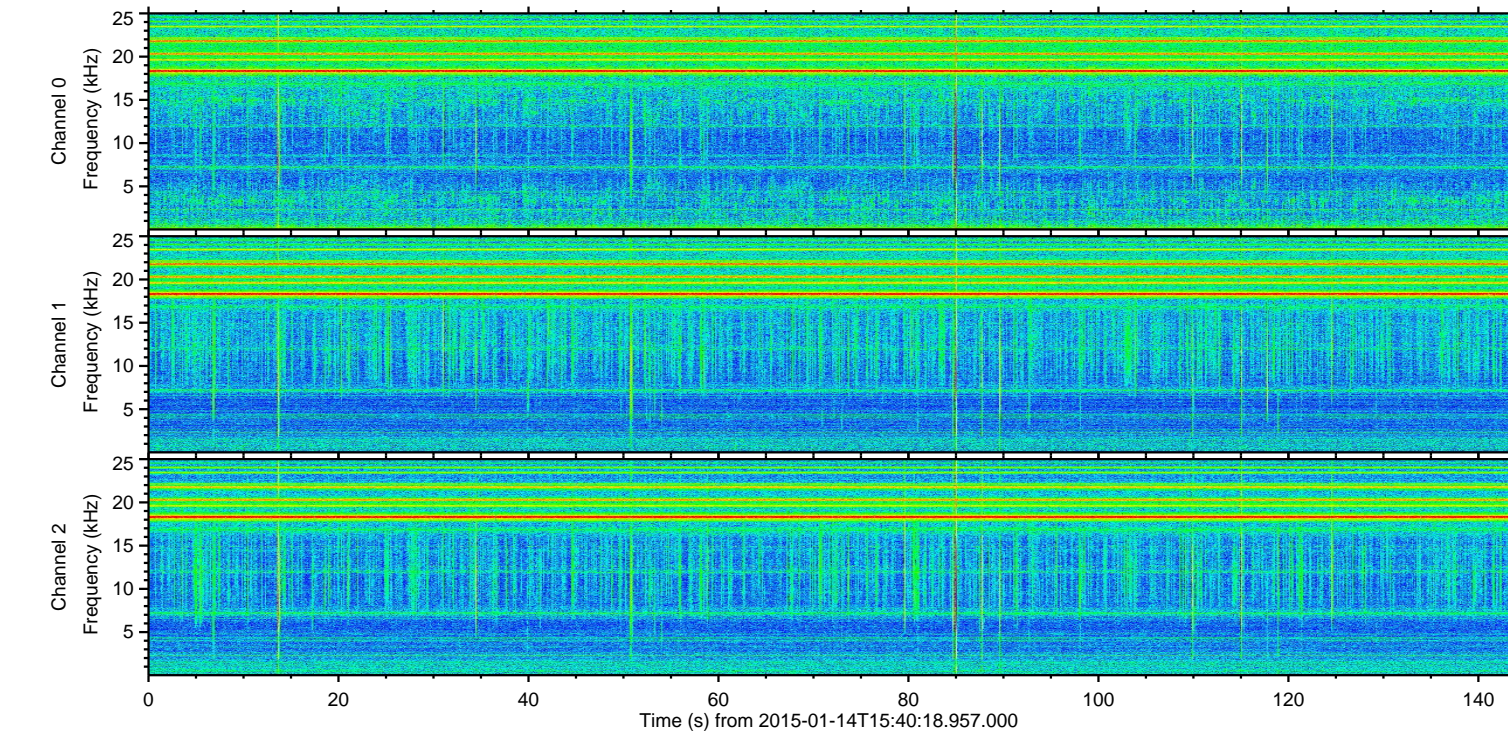
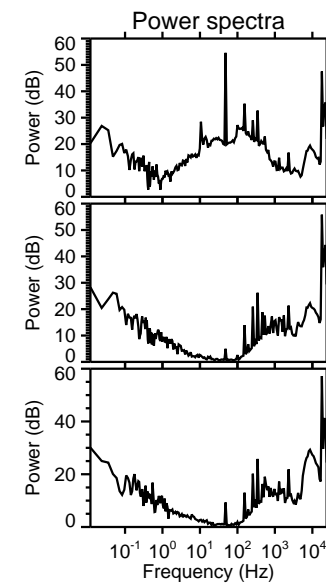
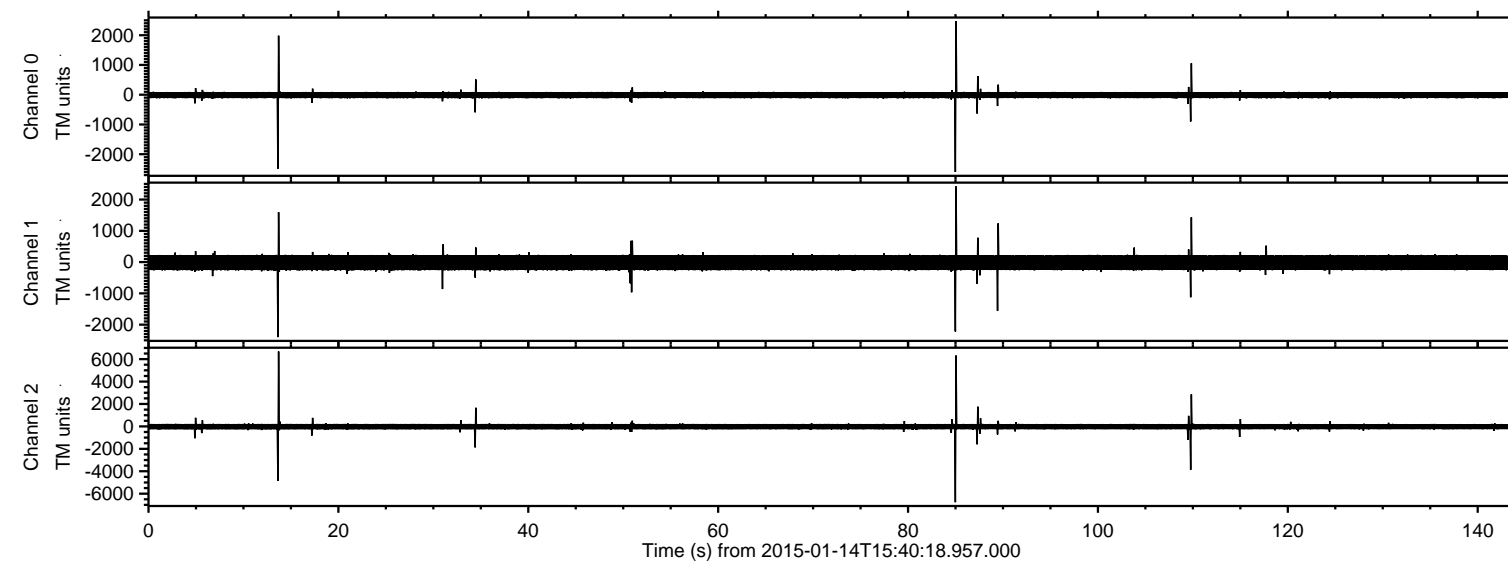
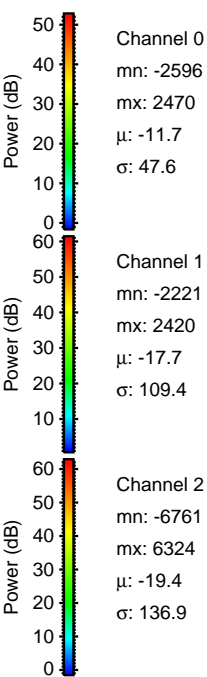
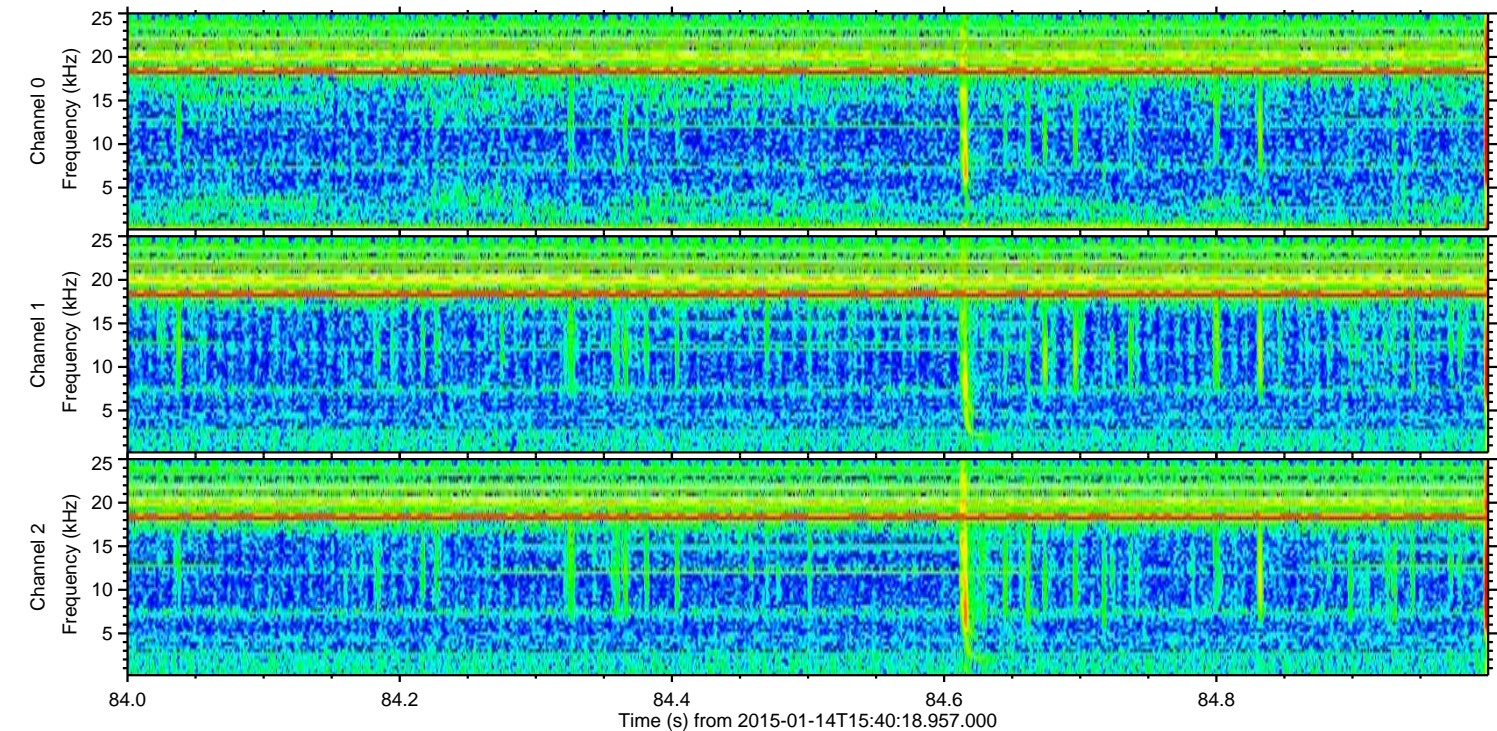
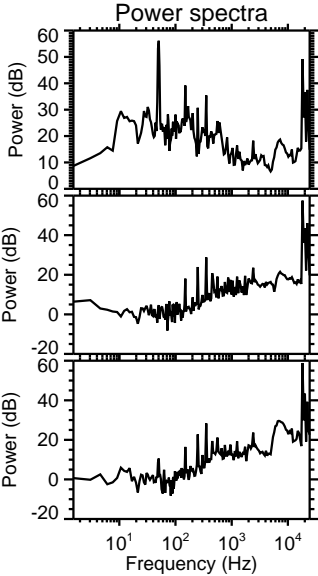
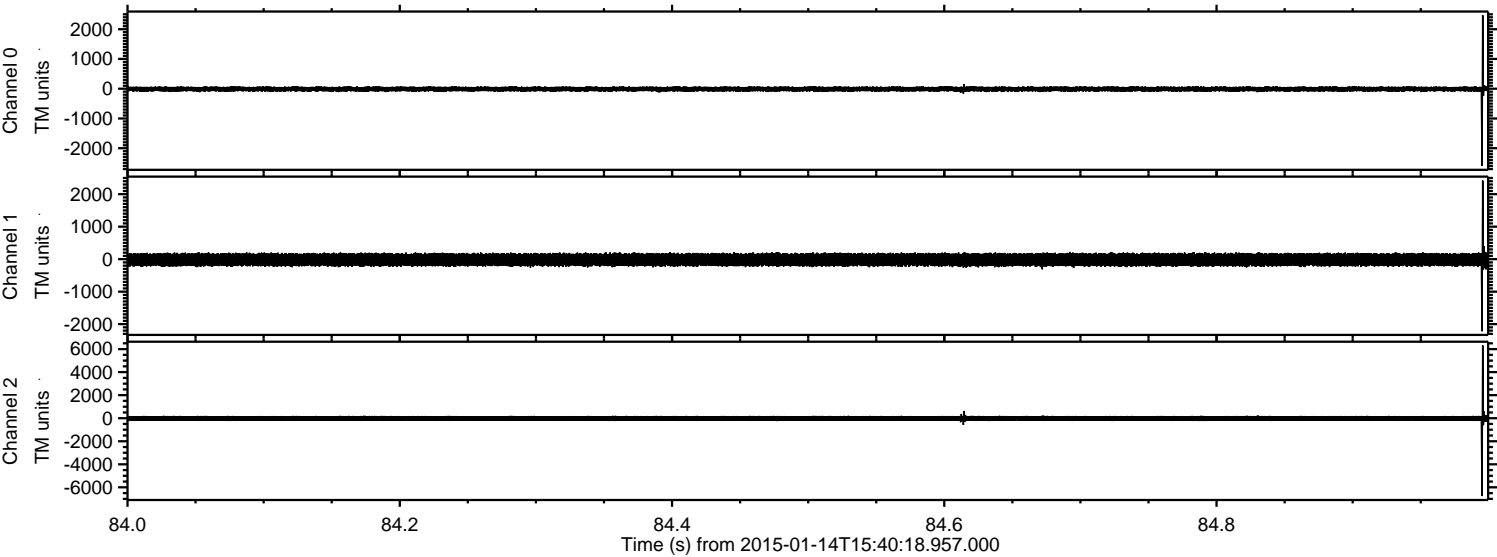

ELMAVAN 3D WAVEFORMS (Measured data sampled at 50 kHz) 49761 packets of 144 samples from 2015-01-14T15:40:18.957.000. Part 14/144

Processed Wed Jan 14 16:49:18 2015 by ELM ver.2012-10-06 from 001__elm20150114_154017__dat00.bin

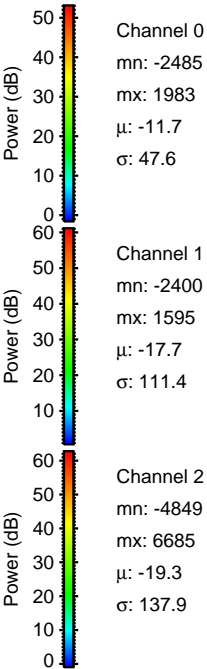
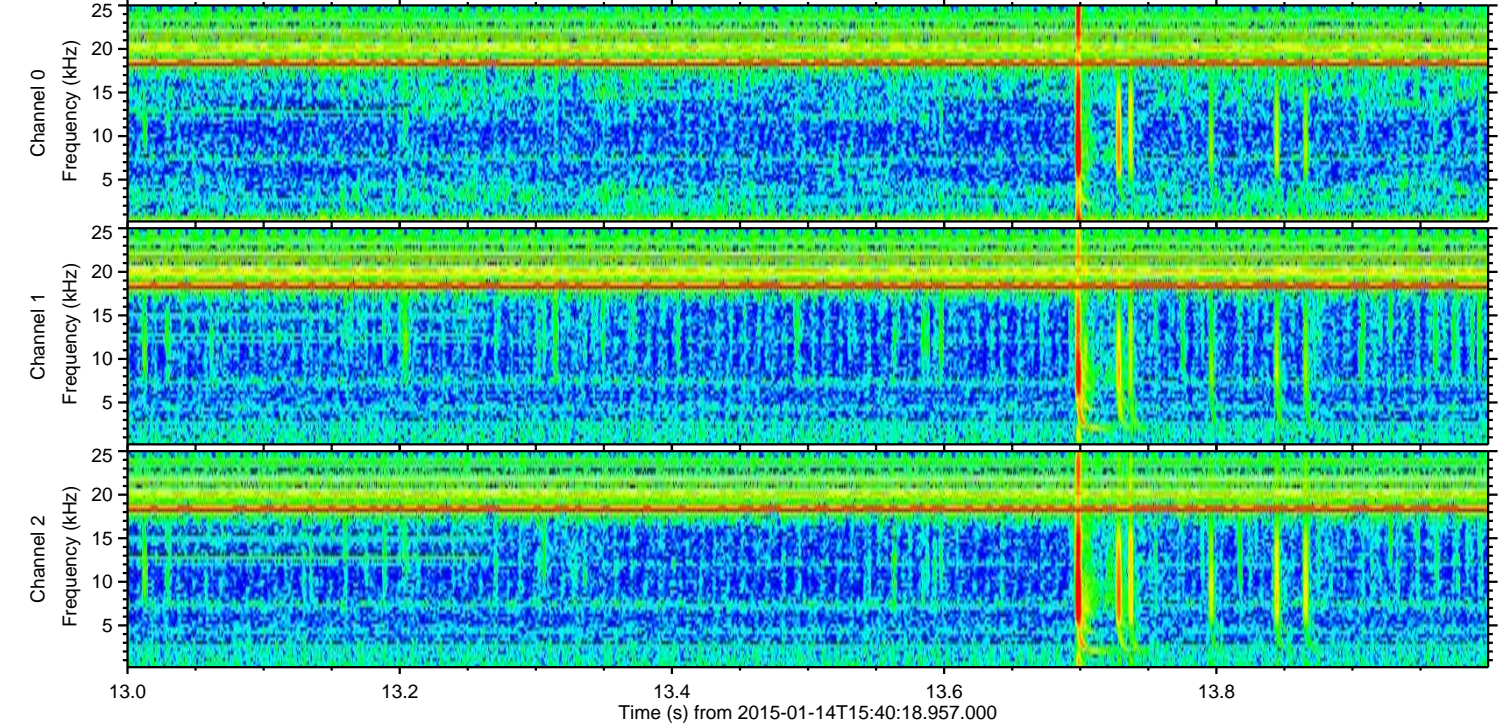
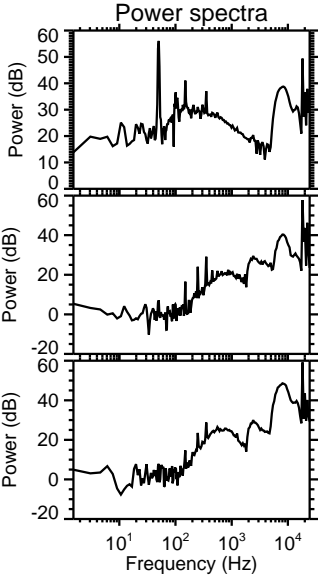
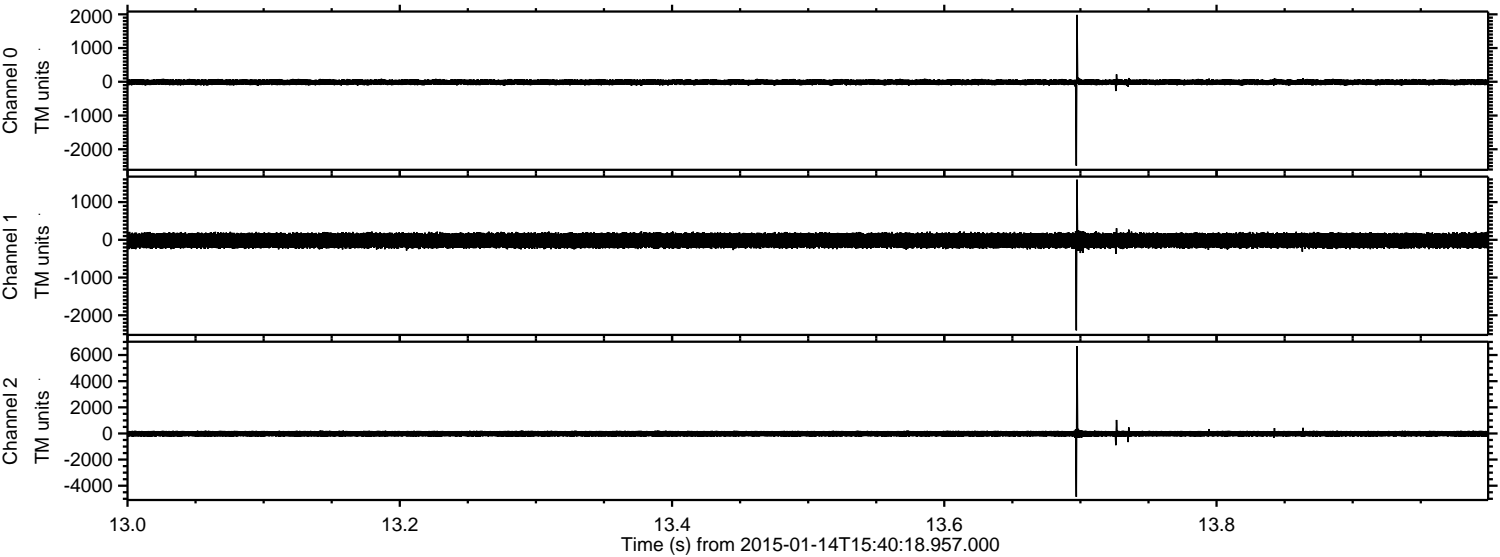

ELMAVAN 3D WAVEFORMS (Measured data sampled at 50 kHz) 49761 packets of 144 samples from 2015-01-14T15:40:18.957.000. Part 110/144

Processed Wed Jan 14 16:49:19 2015 by ELM ver.2012-10-06 from 001__elm20150114_154017__dat00.bin

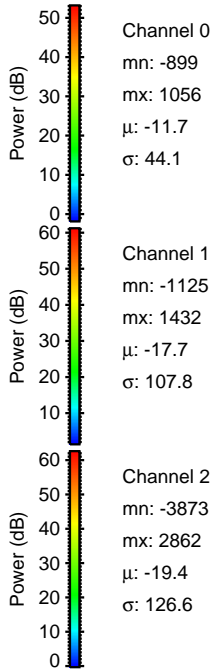
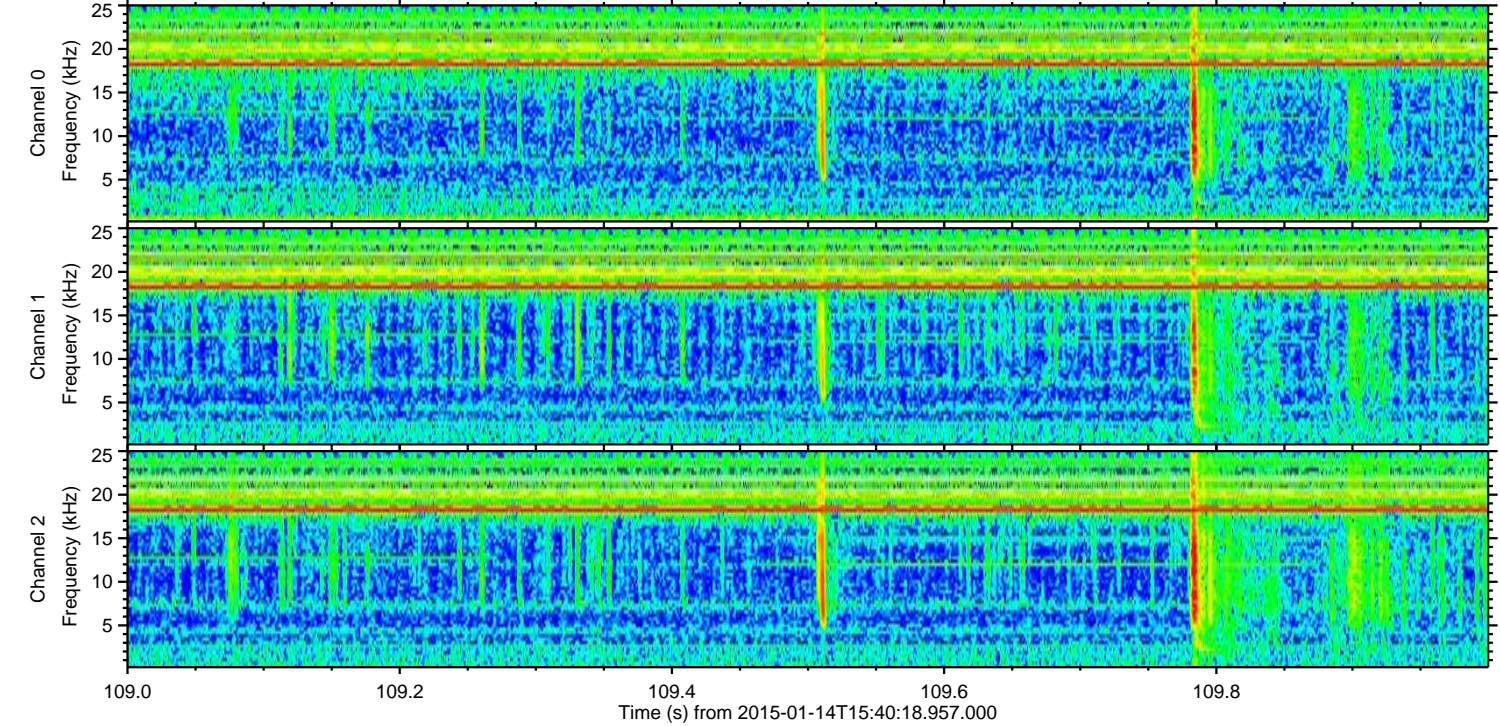
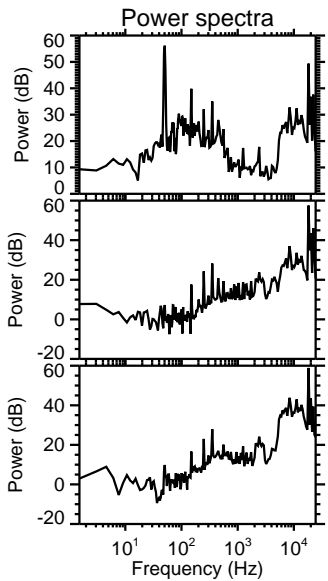
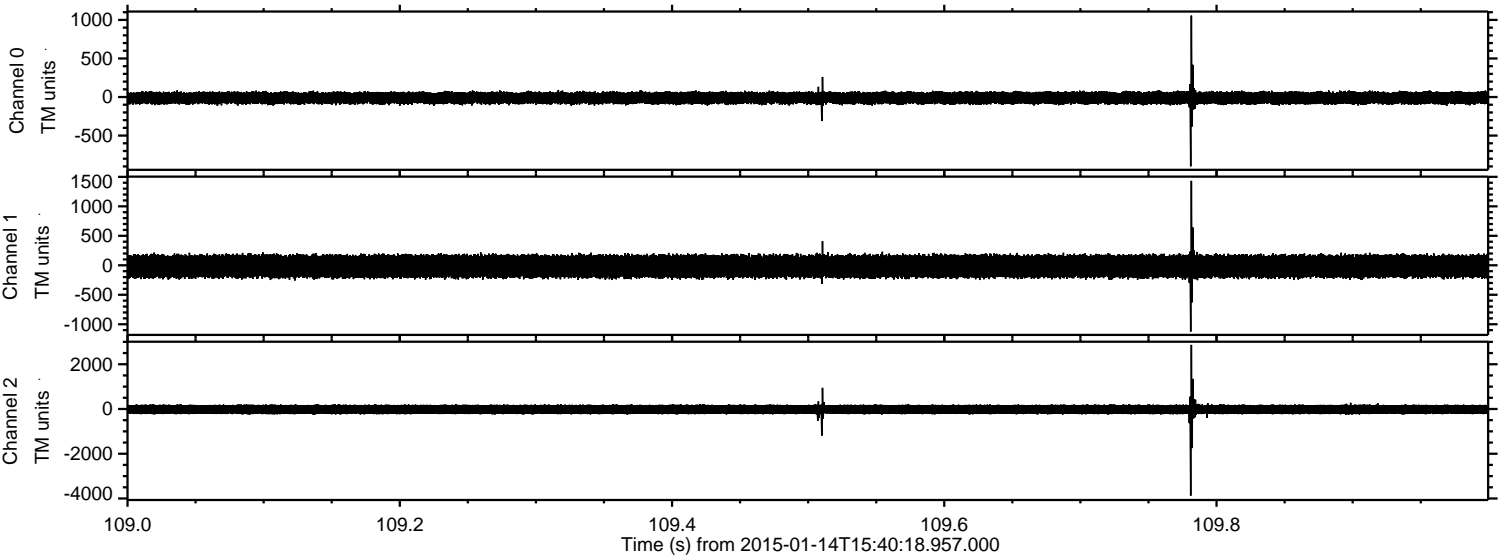

Processed Wed Jan 14 16:49:20 2015 by ELM ver.2012-10-06 from 001__elm20150114_154017__dat00.bin

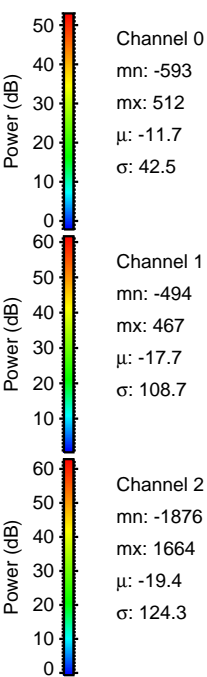
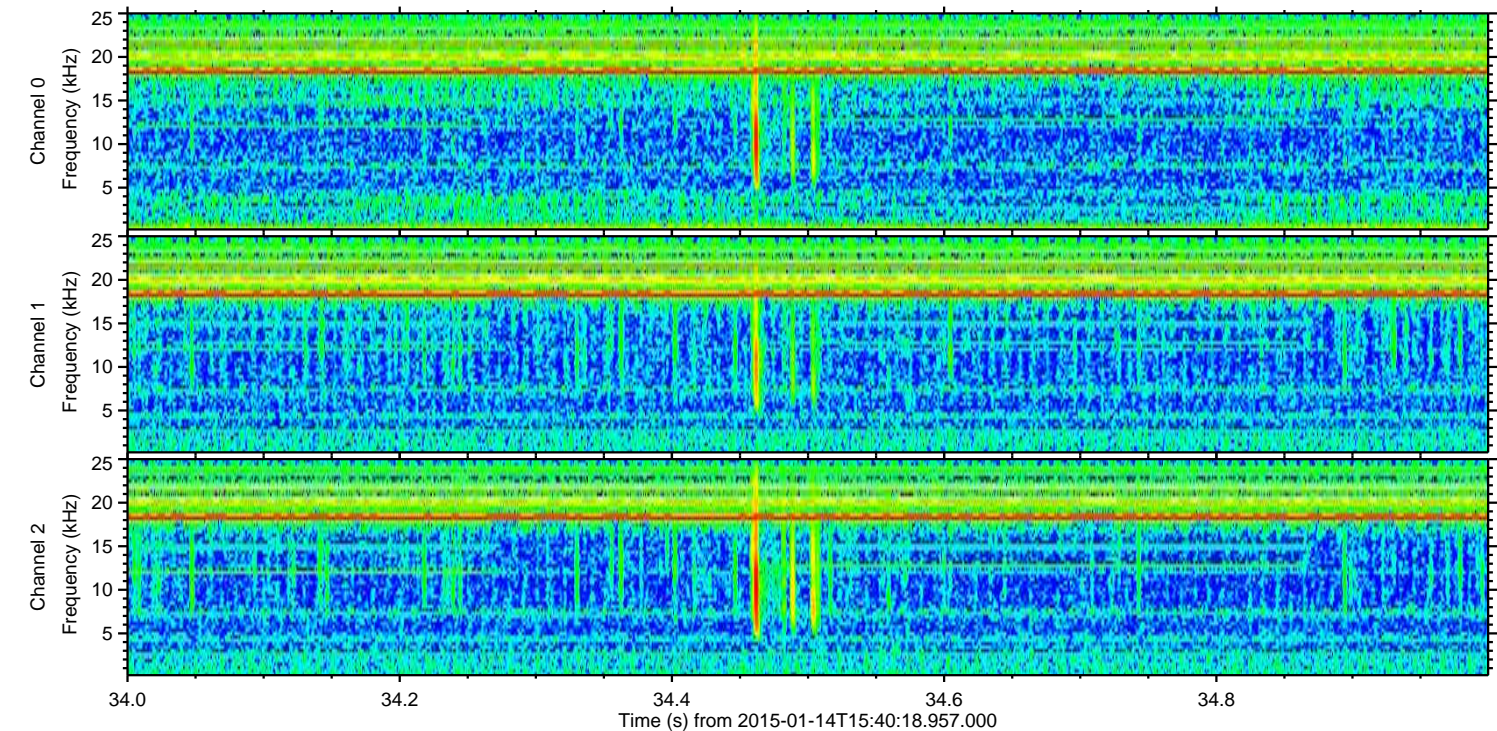
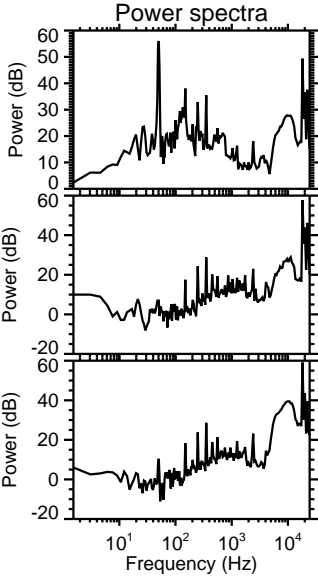
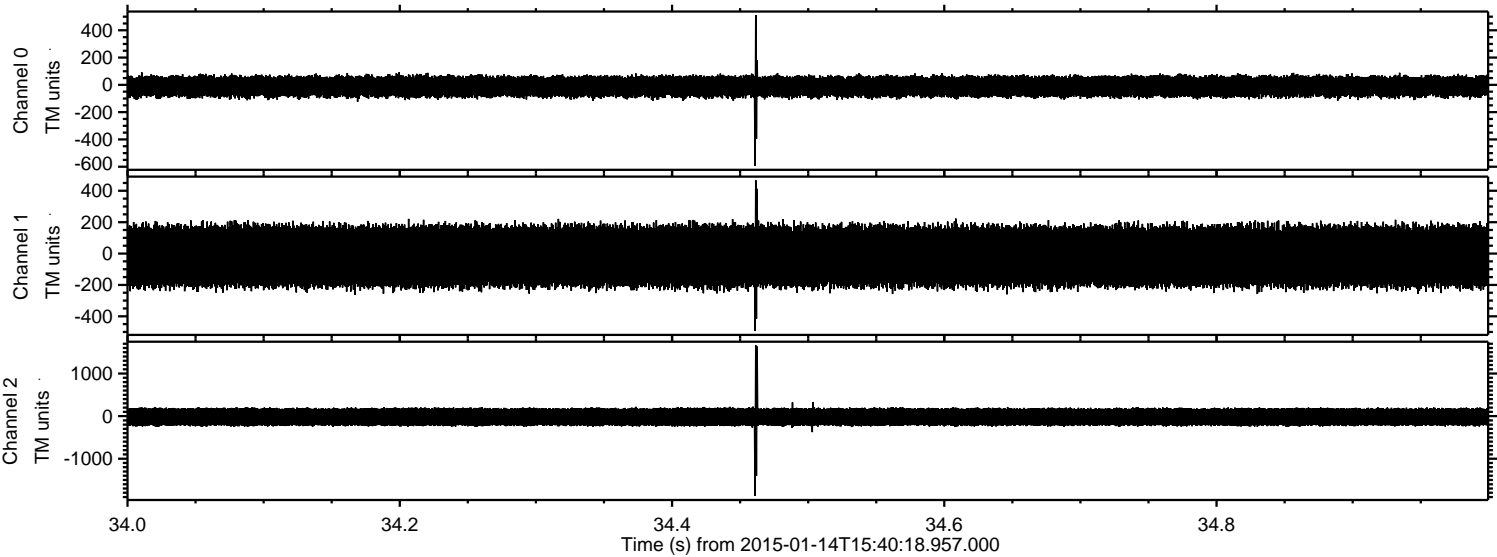

Processed Wed Jan 14 16:49:21 2015 by ELM ver.2012-10-06 from 001__elm20150114_154017__dat00.bin

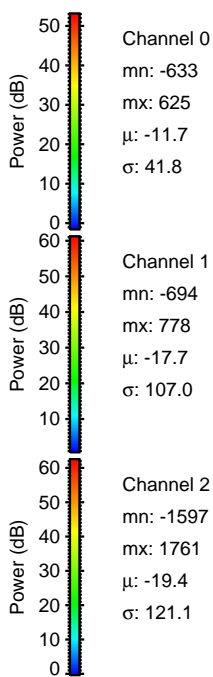
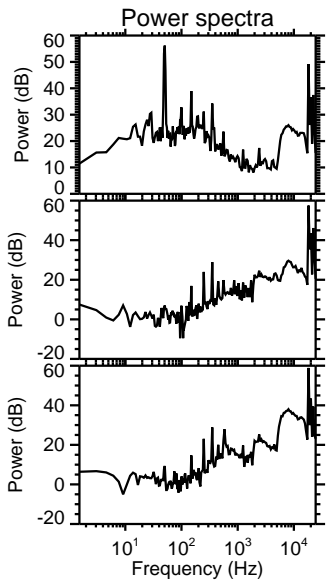
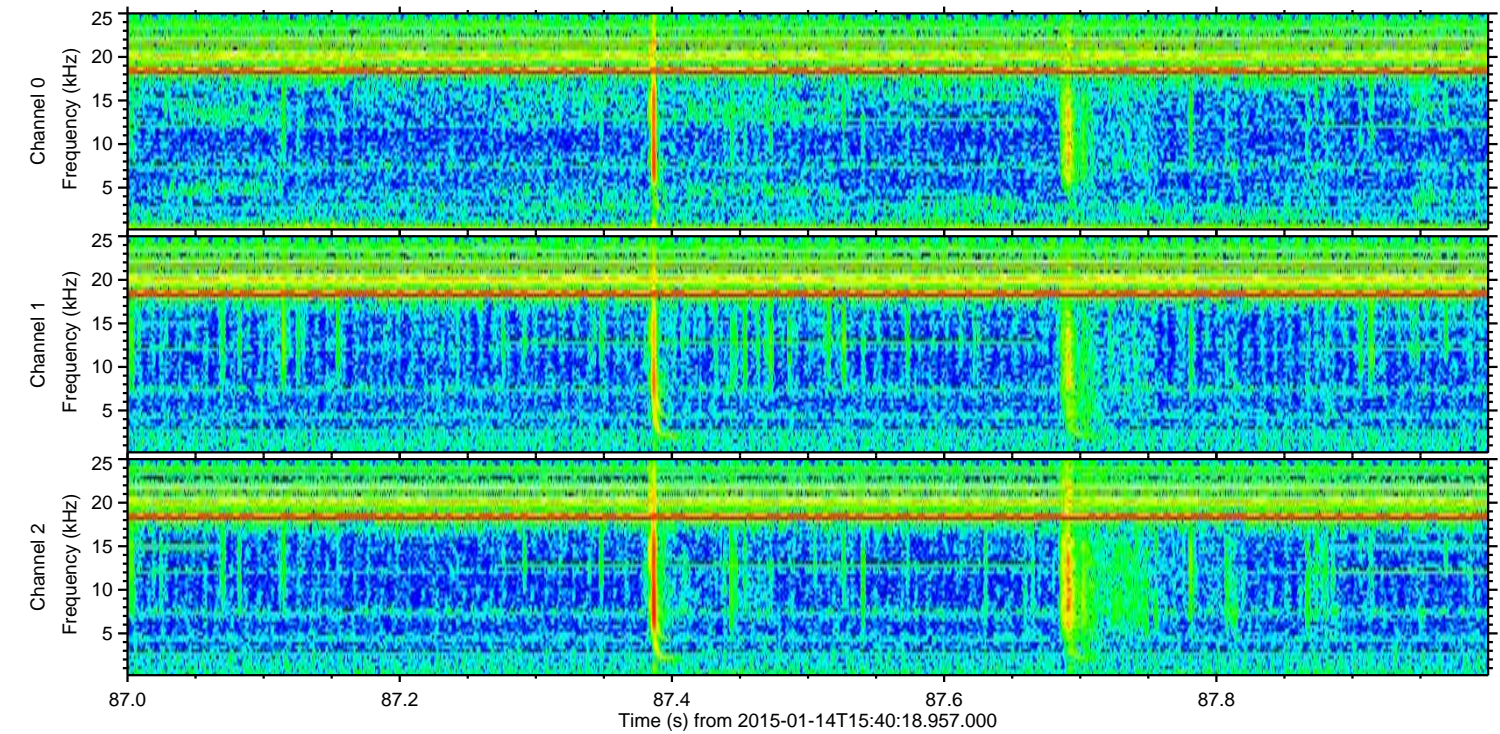
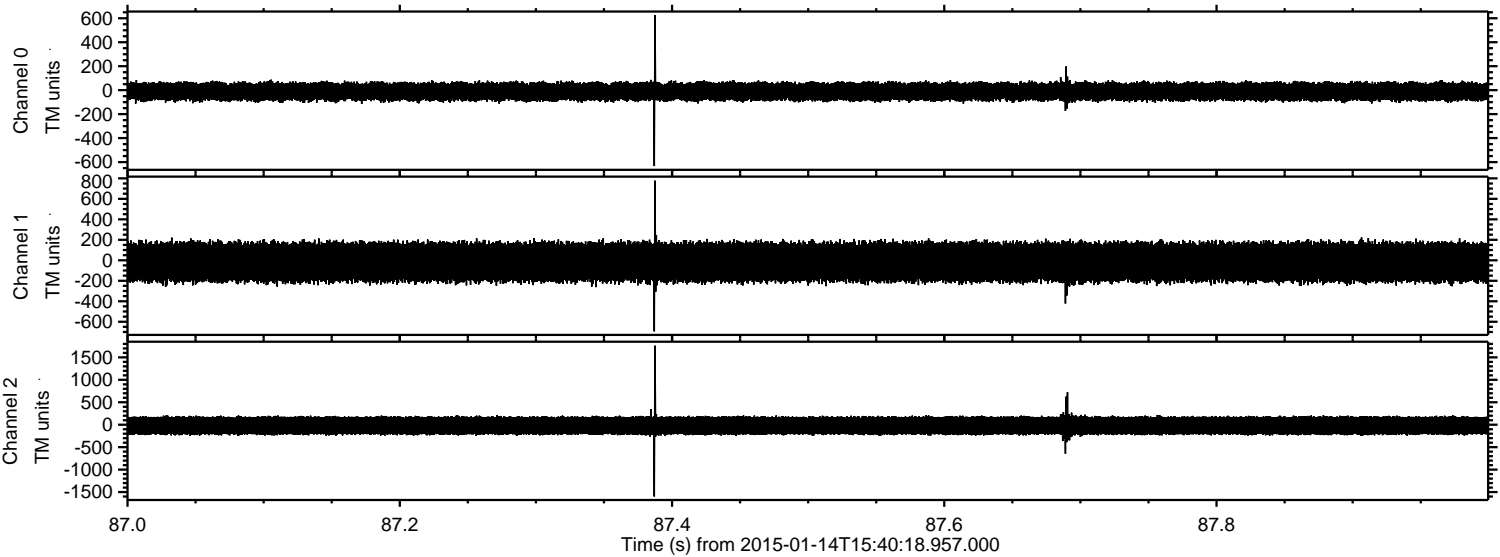

Processed Wed Jan 14 16:49:22 2015 by ELM ver.2012-10-06 from 001__elm20150114_154017__dat00.bin

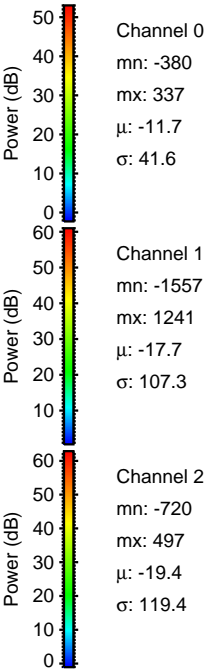
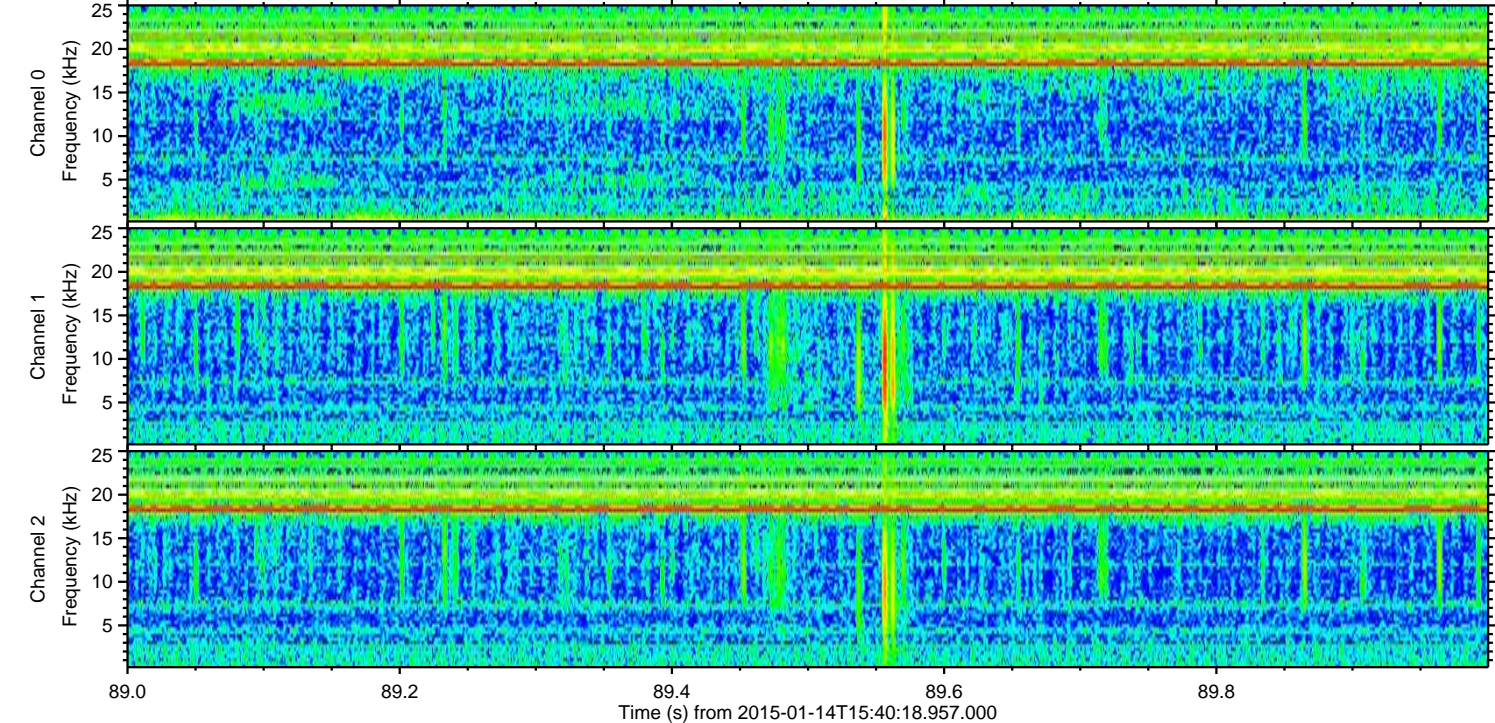
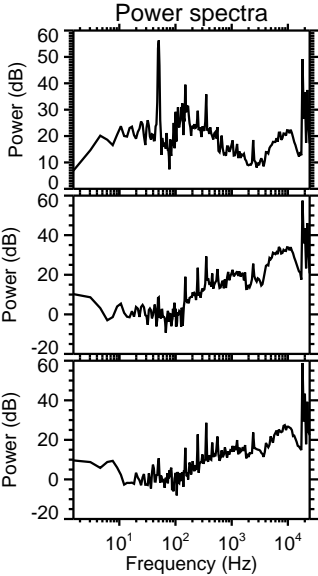
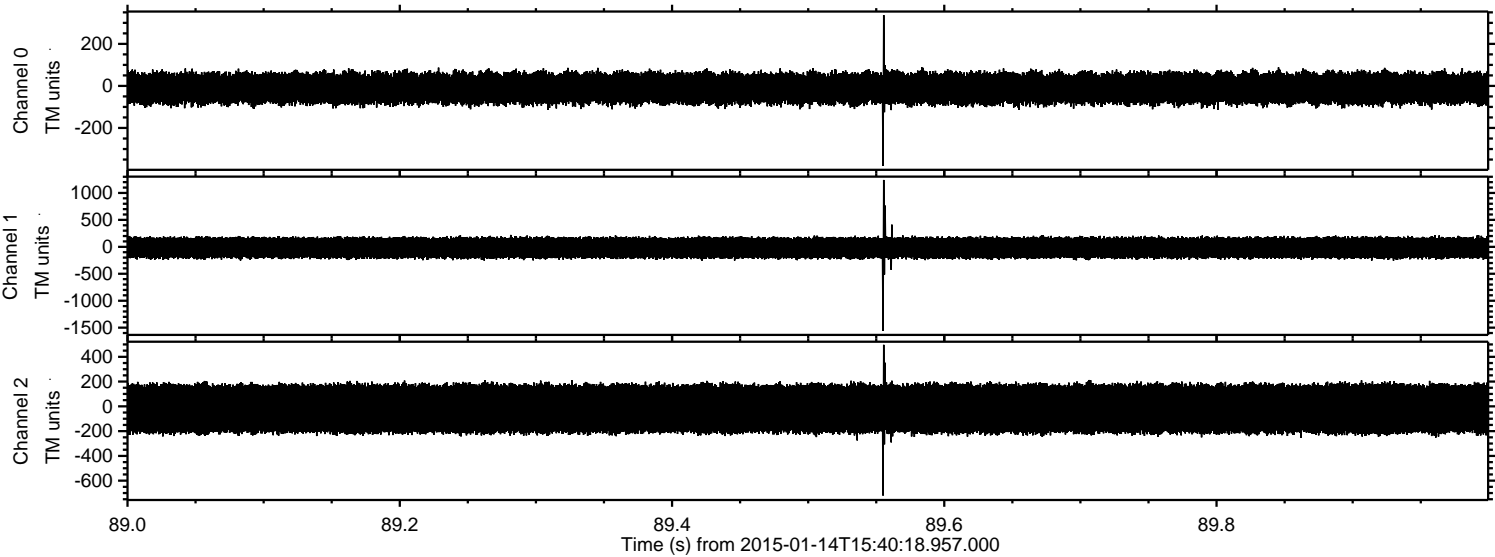

Processed Wed Jan 14 16:49:23 2015 by ELM ver.2012-10-06 from 001__elm20150114_154017__dat00.bin

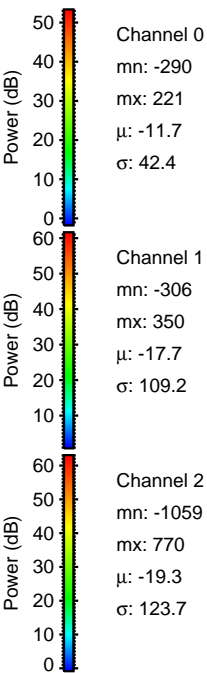
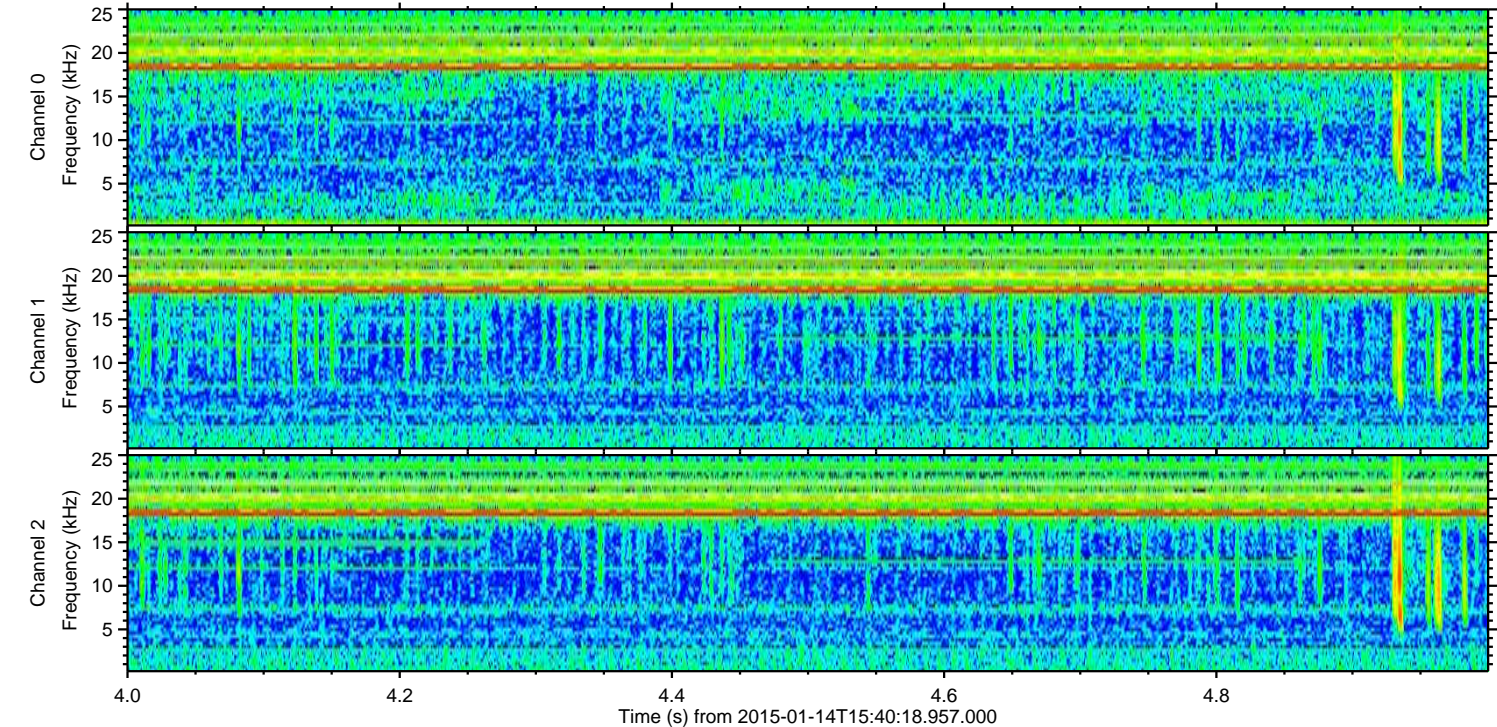
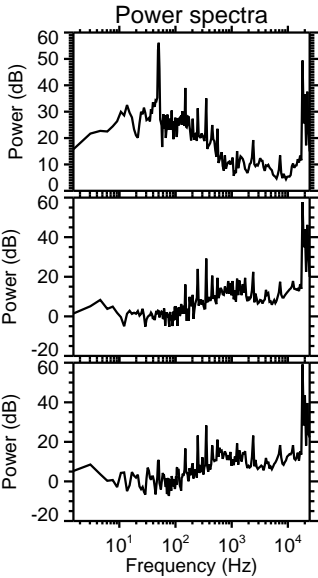
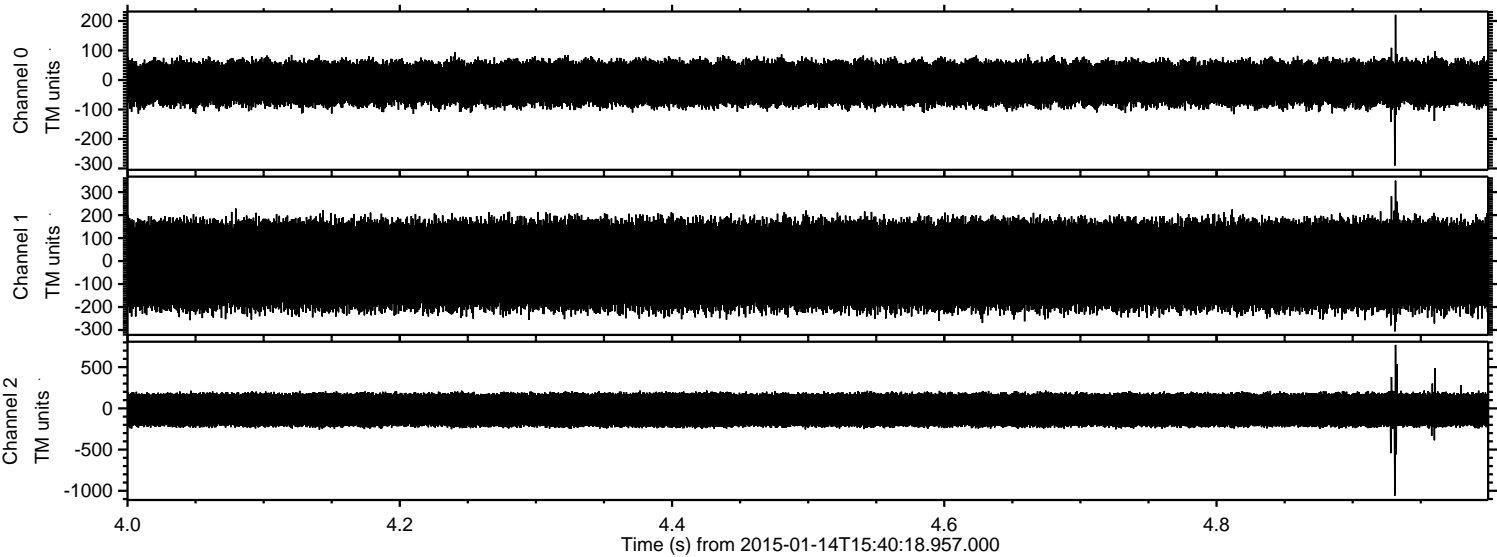

Processed Wed Jan 14 16:49:24 2015 by ELM ver.2012-10-06 from 001__elm20150114_154017__dat00.bin

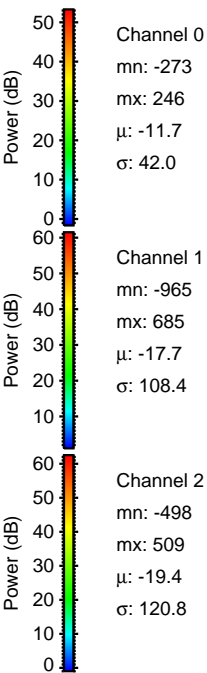
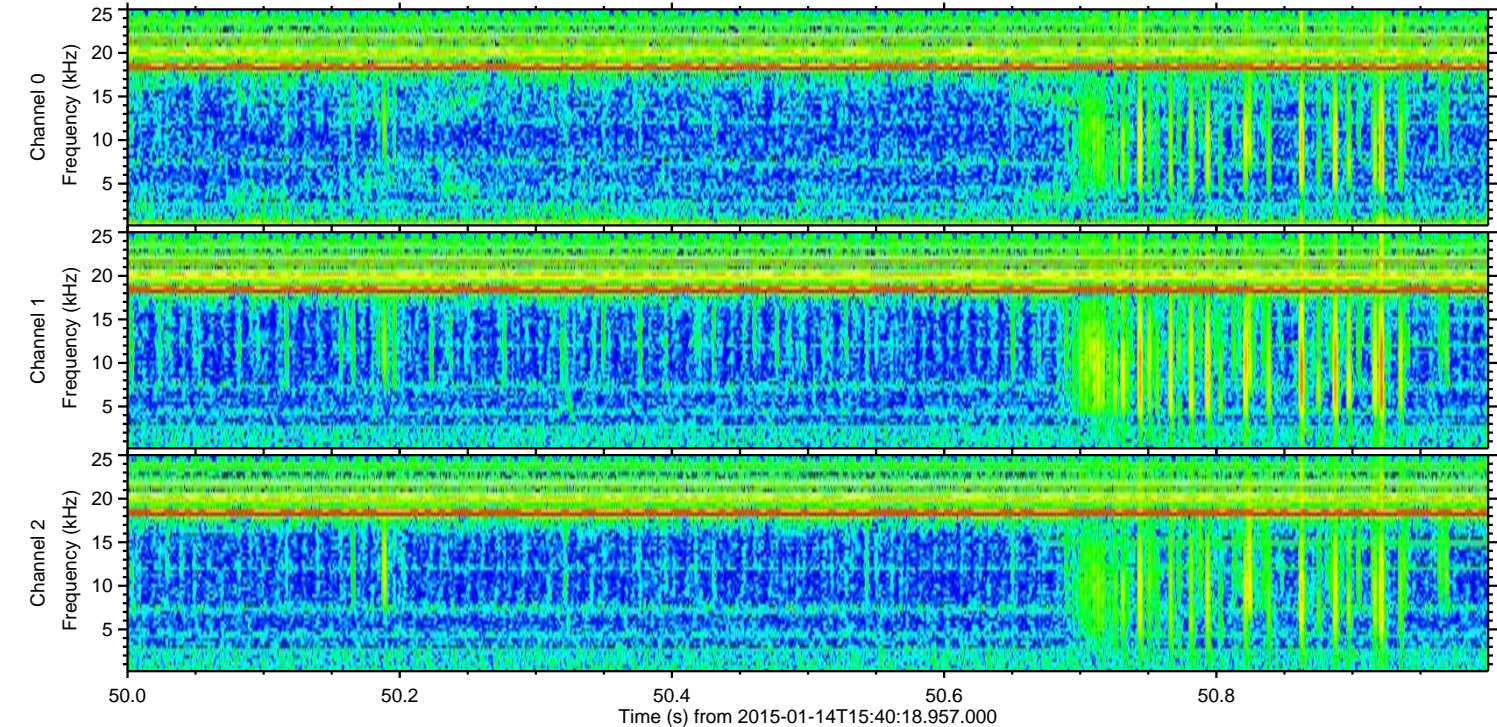
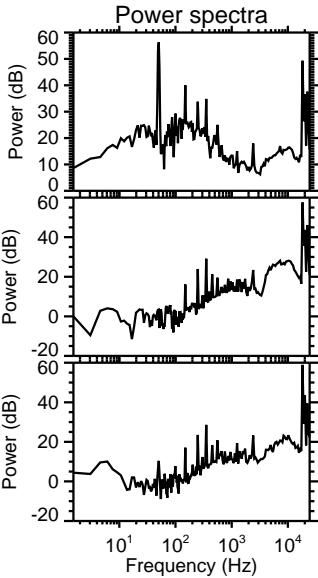
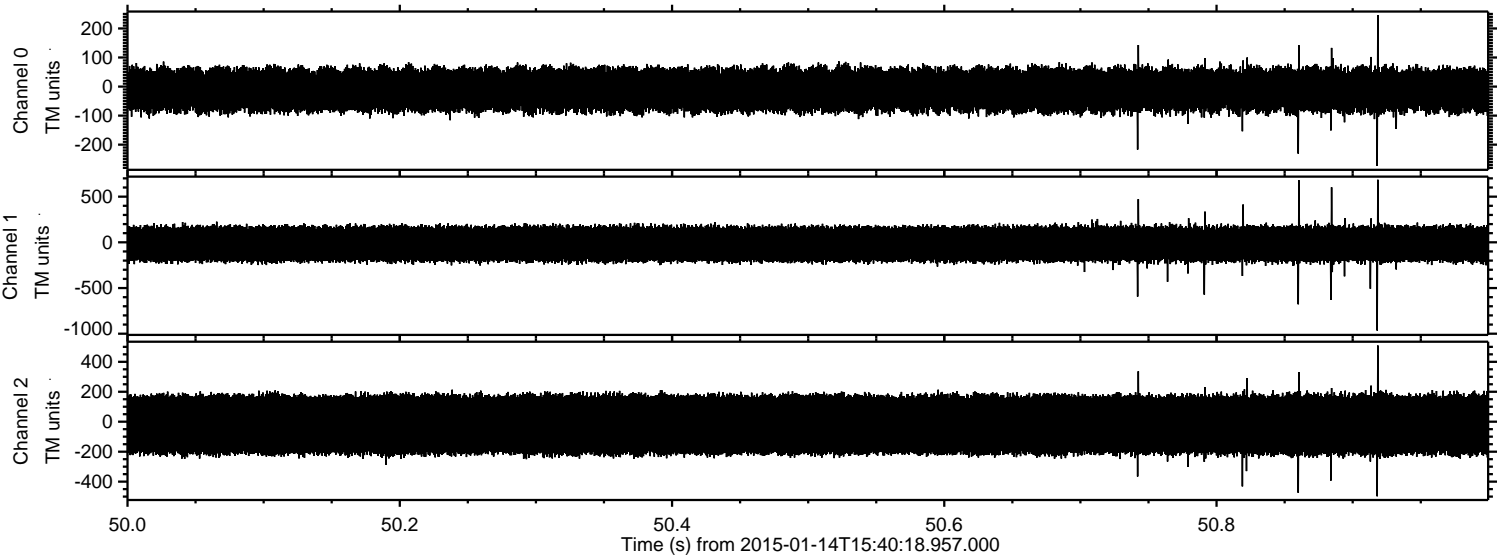

ELMAVAN 3D WAVEFORMS (Measured data sampled at 50 kHz) 49761 packets of 144 samples from 2015-01-14T15:40:18.957.000. Part 115/144

Processed Wed Jan 14 16:49:25 2015 by ELM ver.2012-10-06 from 001__elm20150114_154017__dat00.bin

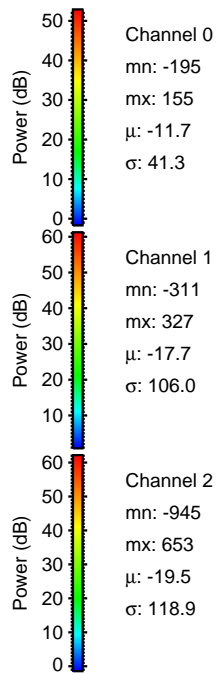
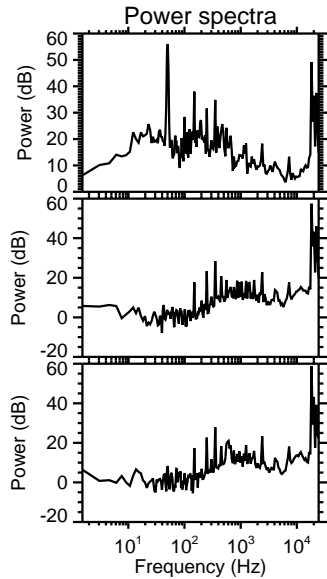
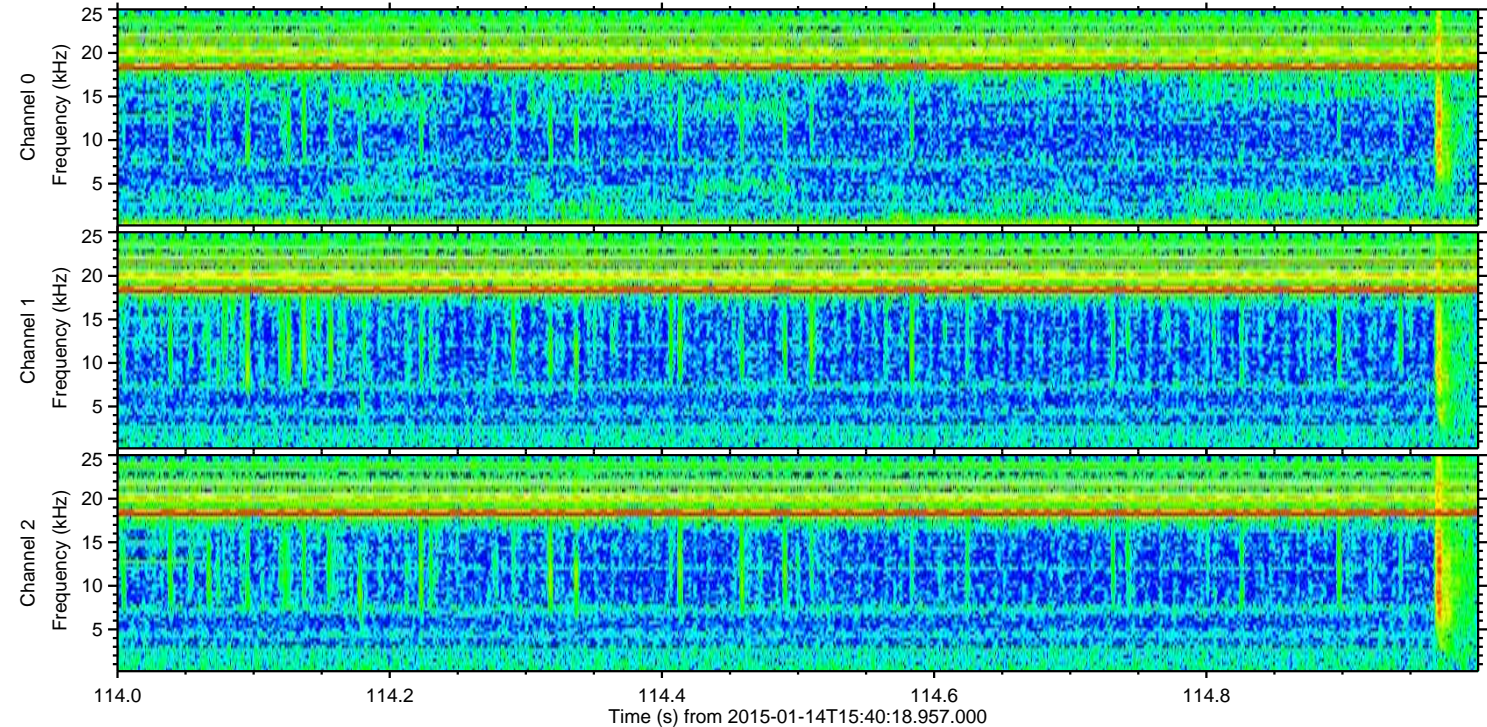
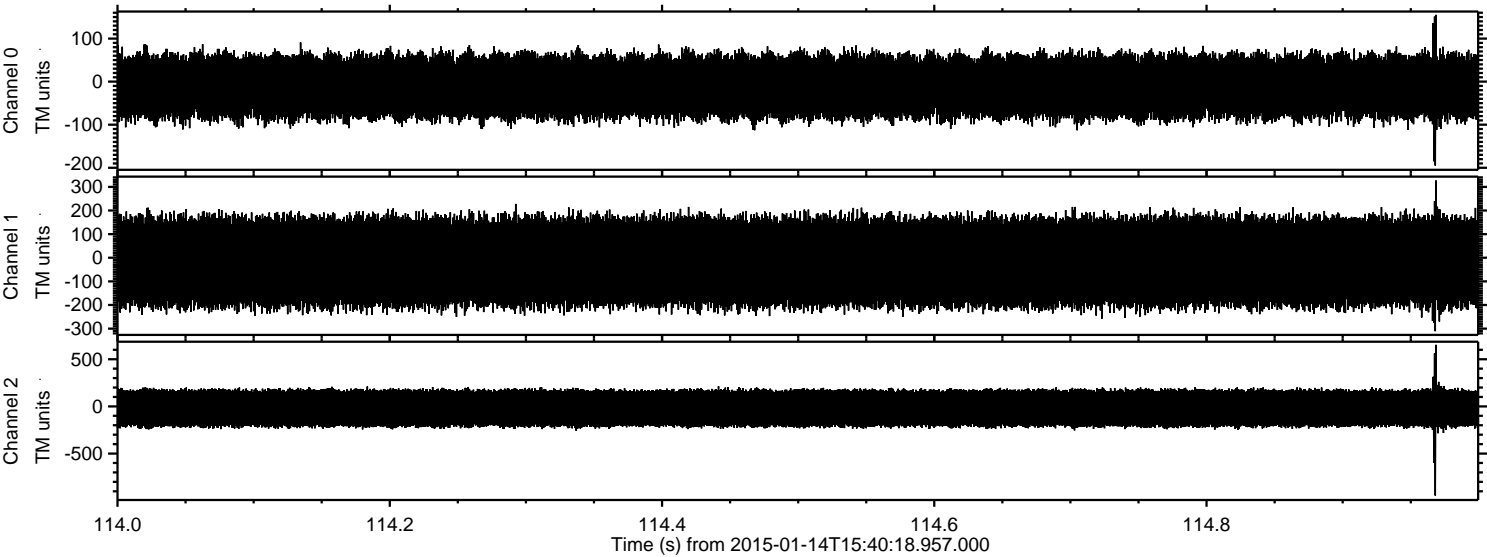

Power spectra

Channel 0
mn: -195
mx: 155
 μ : -11.7
 σ : 41.3

Channel 1
mn: -311
mx: 327
 μ : -17.7
 σ : 106.0

Channel 2
mn: -945
mx: 653
 μ : -19.5
 σ : 118.9

Processed Wed Jan 14 16:49:25 2015 by ELM ver.2012-10-06 from 001__elm20150114_154017__dat00.bin

