

ELMAVAN 3D WAVEFORMS (Measured data sampled at 50 kHz) 49793 packets of 144 samples from 2015-01-14T11:00:09.517.000.

Processed Wed Jan 14 12:28:37 2015 by ELM ver.2012-10-06 from 001__elm20150114_110008__dat00.bin

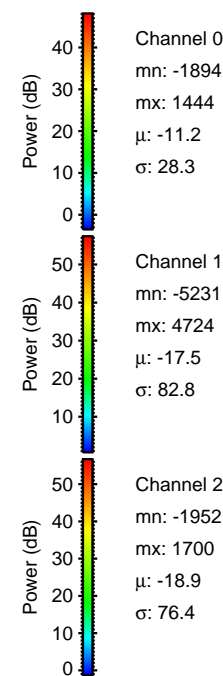
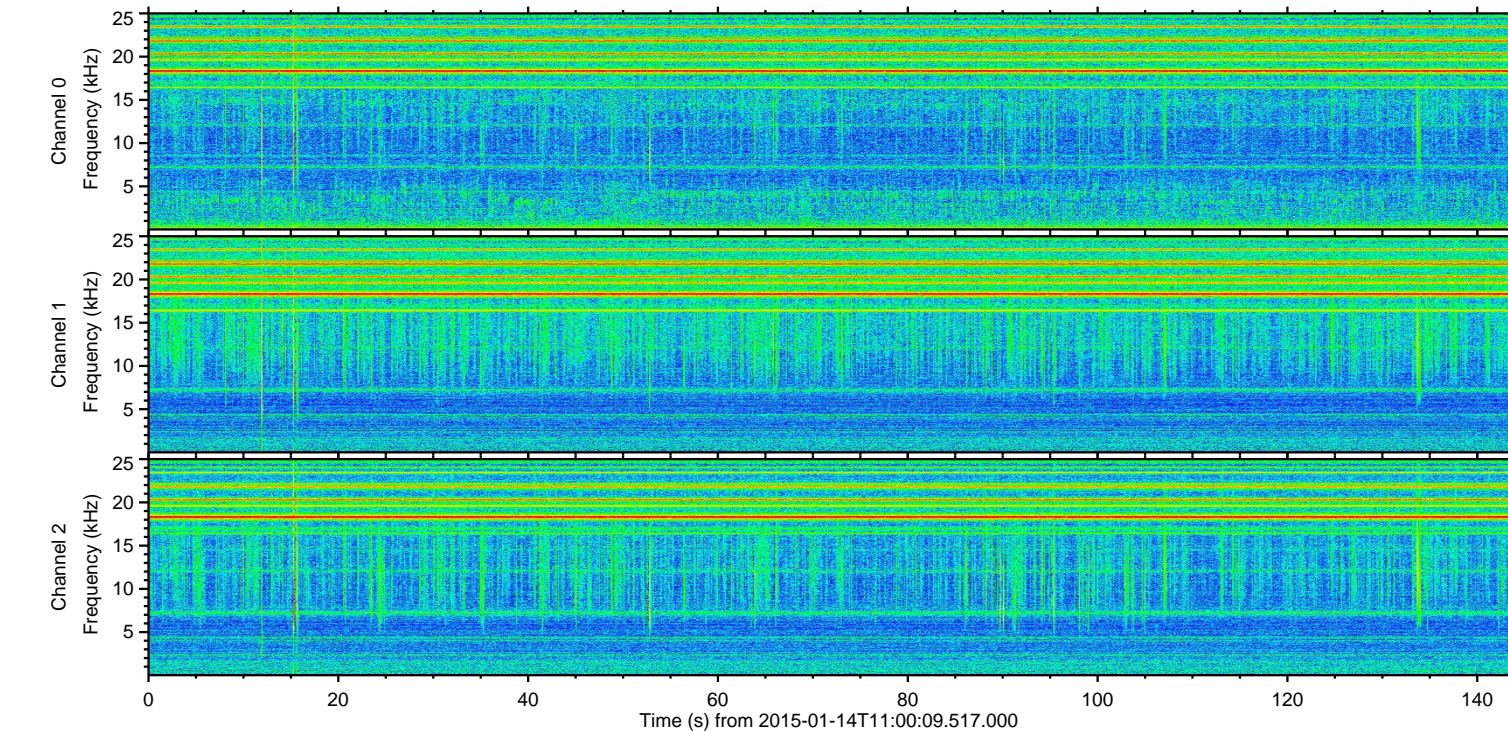
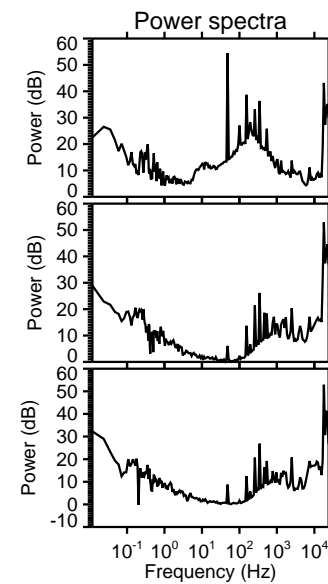
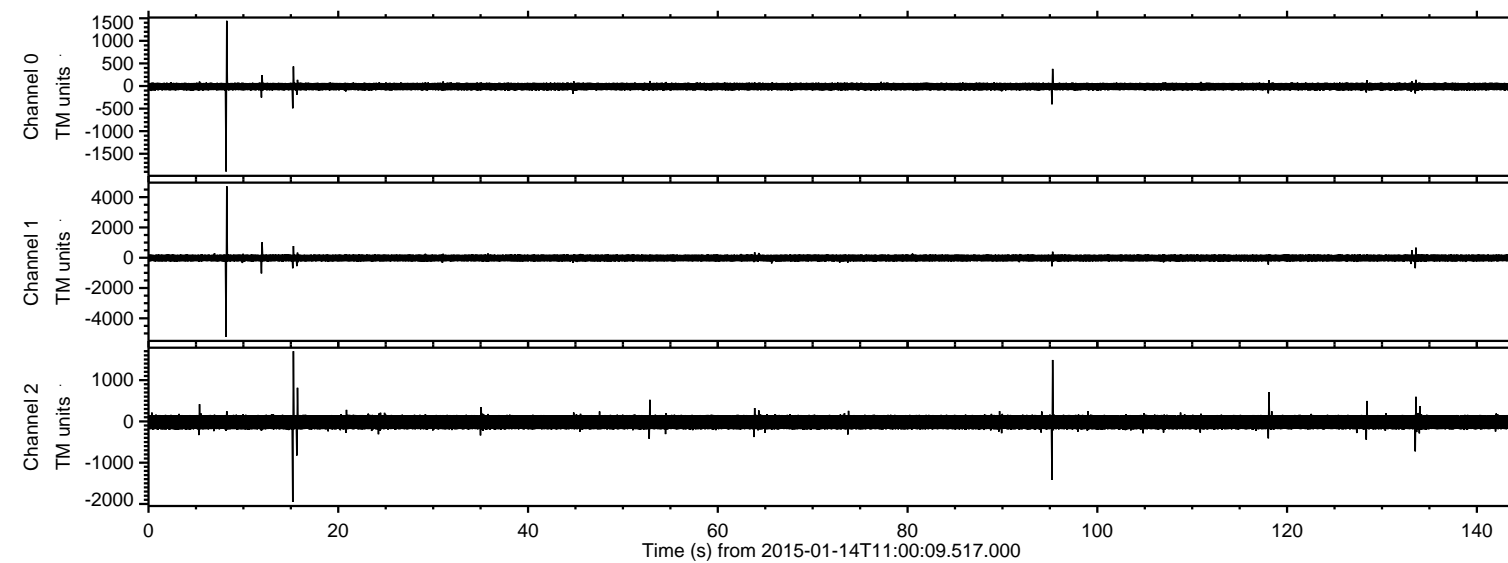

ELMAVAN 3D WAVEFORMS (Measured data sampled at 50 kHz) 49793 packets of 144 samples from 2015-01-14T11:00:09.517.000. Part 9/144

Processed Wed Jan 14 12:28:50 2015 by ELM ver.2012-10-06 from 001__elm20150114_110008__dat00.bin

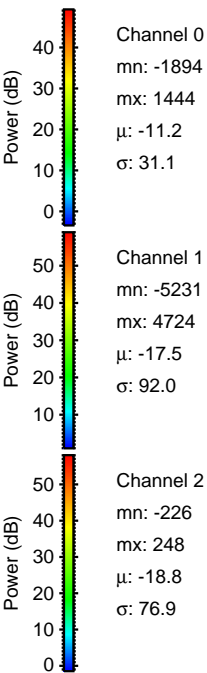
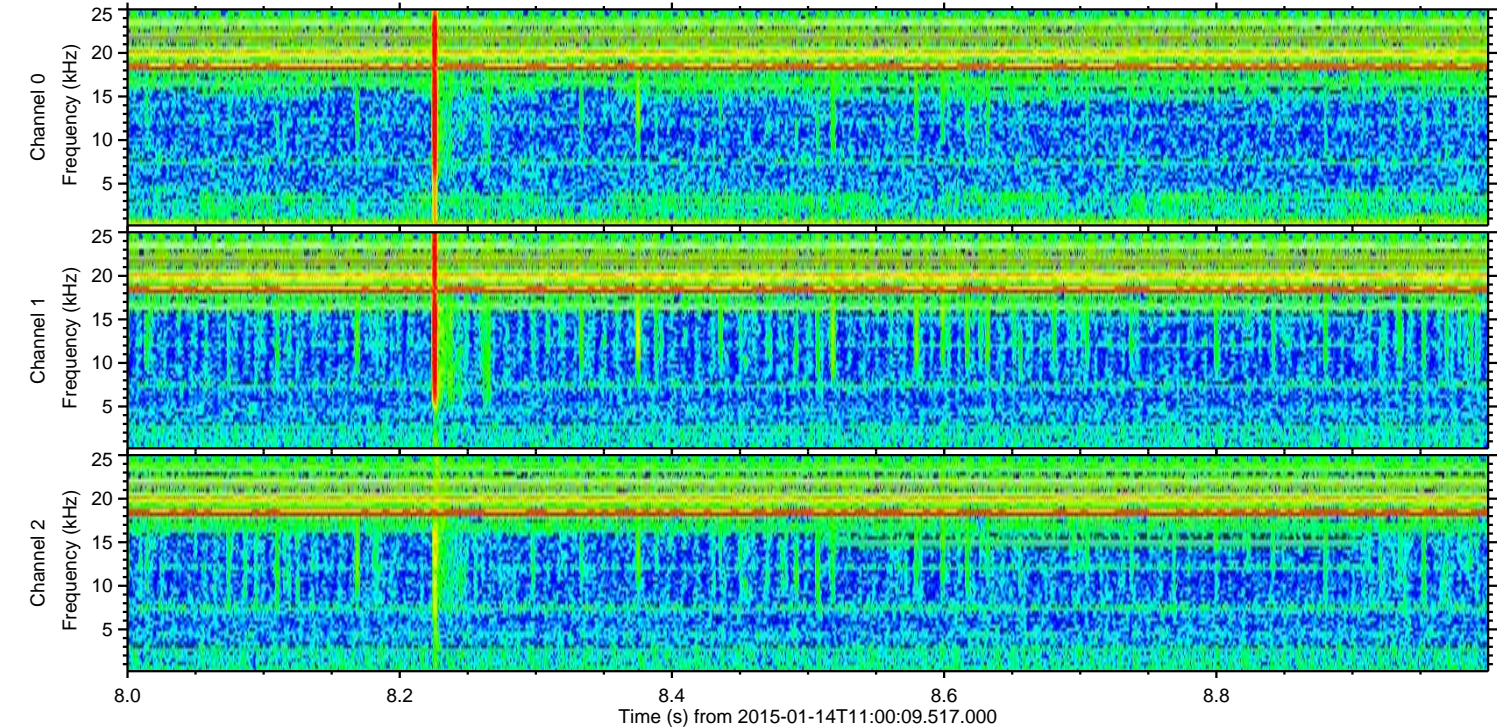
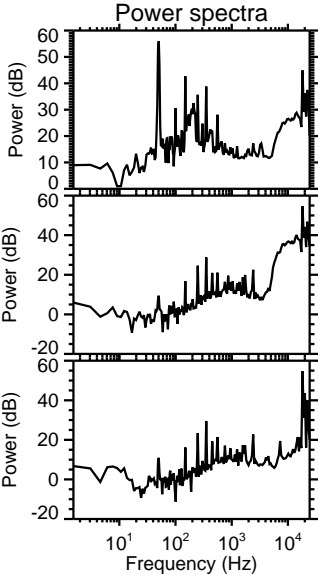
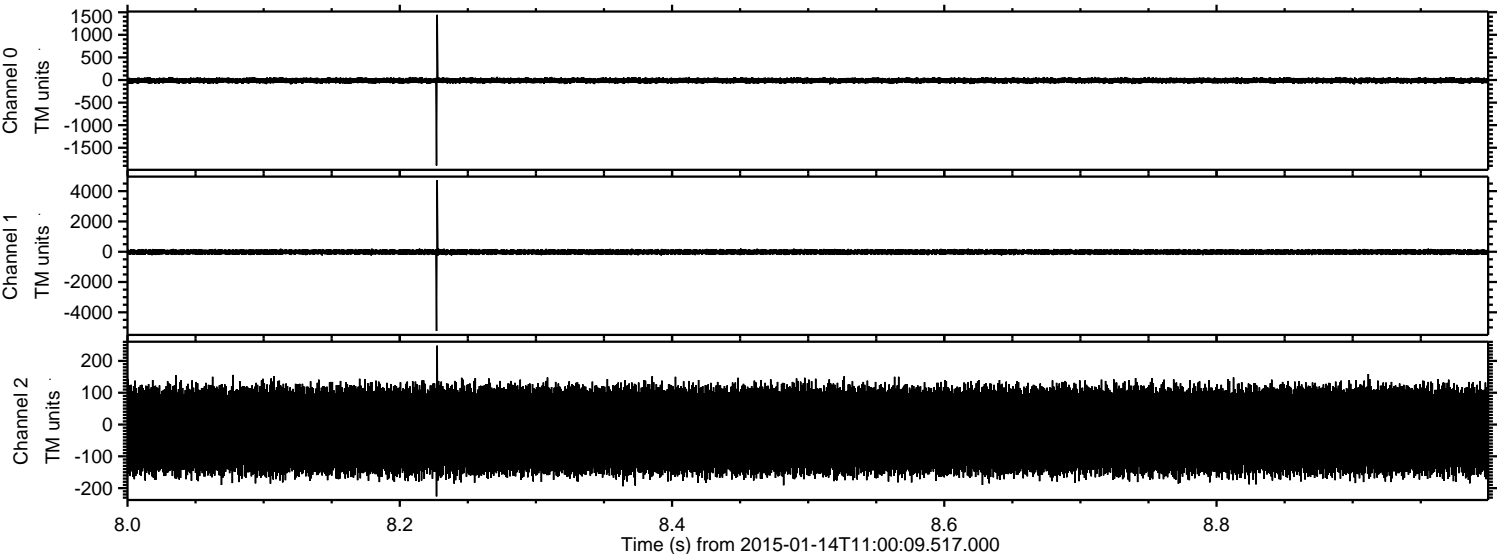

ELMAVAN 3D WAVEFORMS (Measured data sampled at 50 kHz) 49793 packets of 144 samples from 2015-01-14T11:00:09.517.000. Part 16/144

Processed Wed Jan 14 12:28:51 2015 by ELM ver.2012-10-06 from 001__elm20150114_110008__dat00.bin

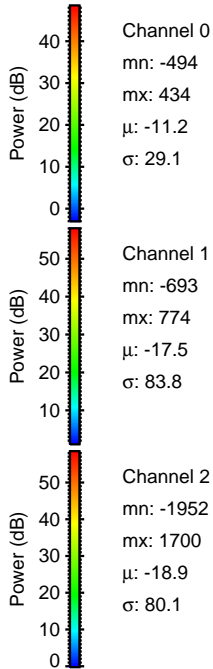
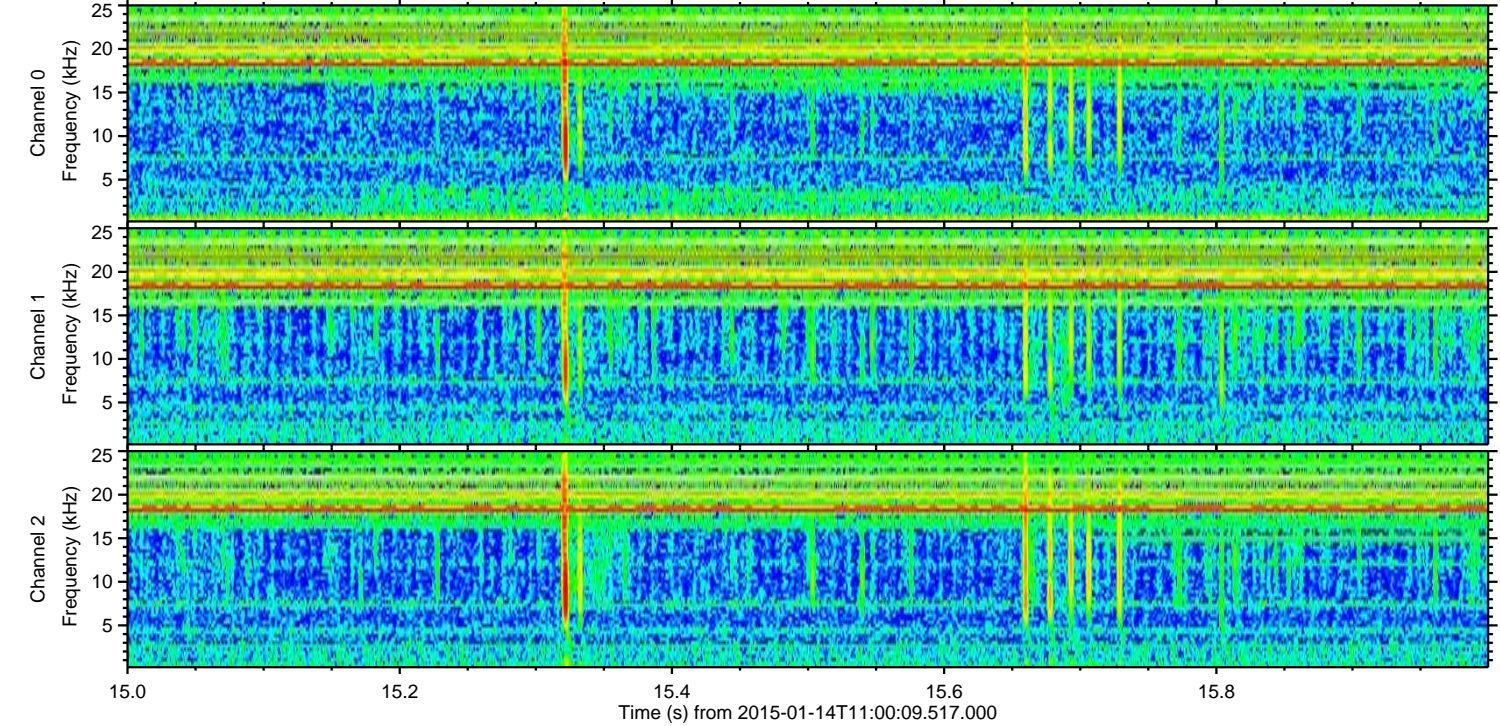
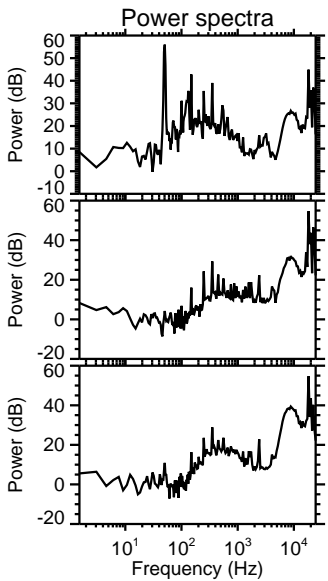
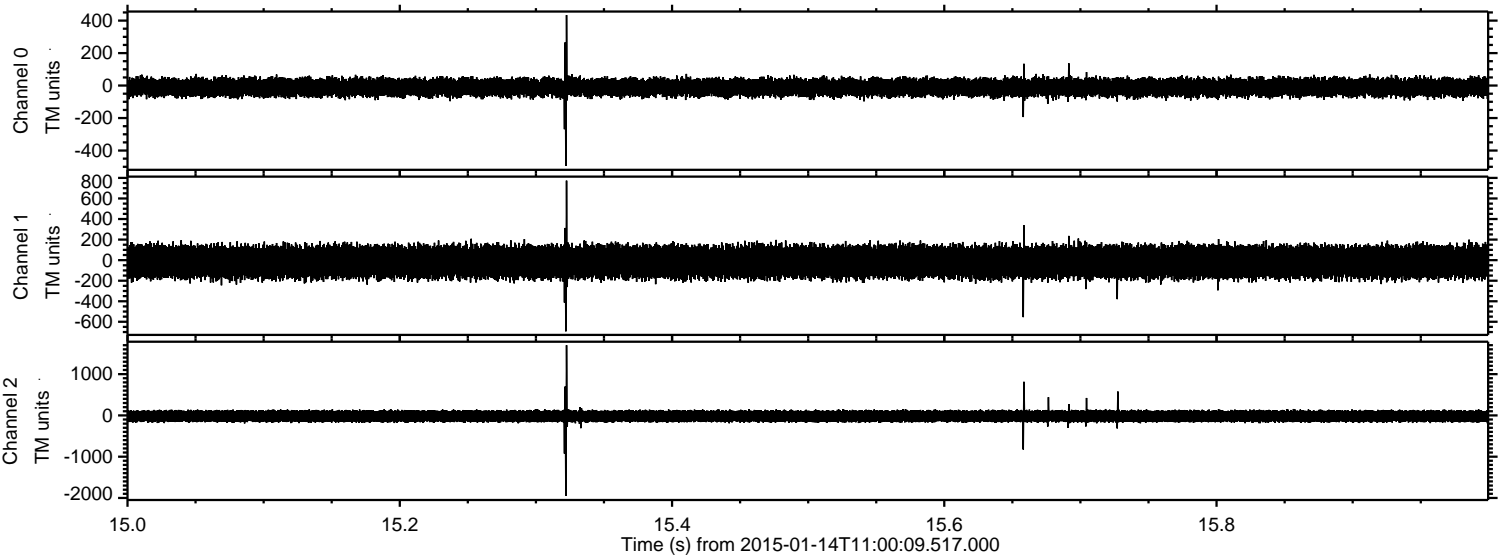

Processed Wed Jan 14 12:28:52 2015 by ELM ver.2012-10-06 from 001__elm20150114_110008__dat00.bin

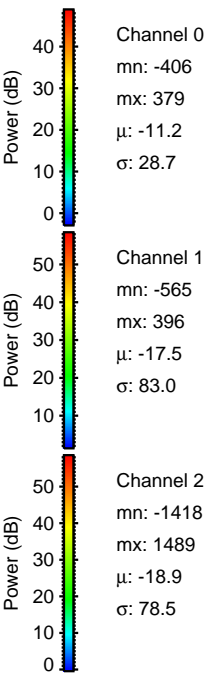
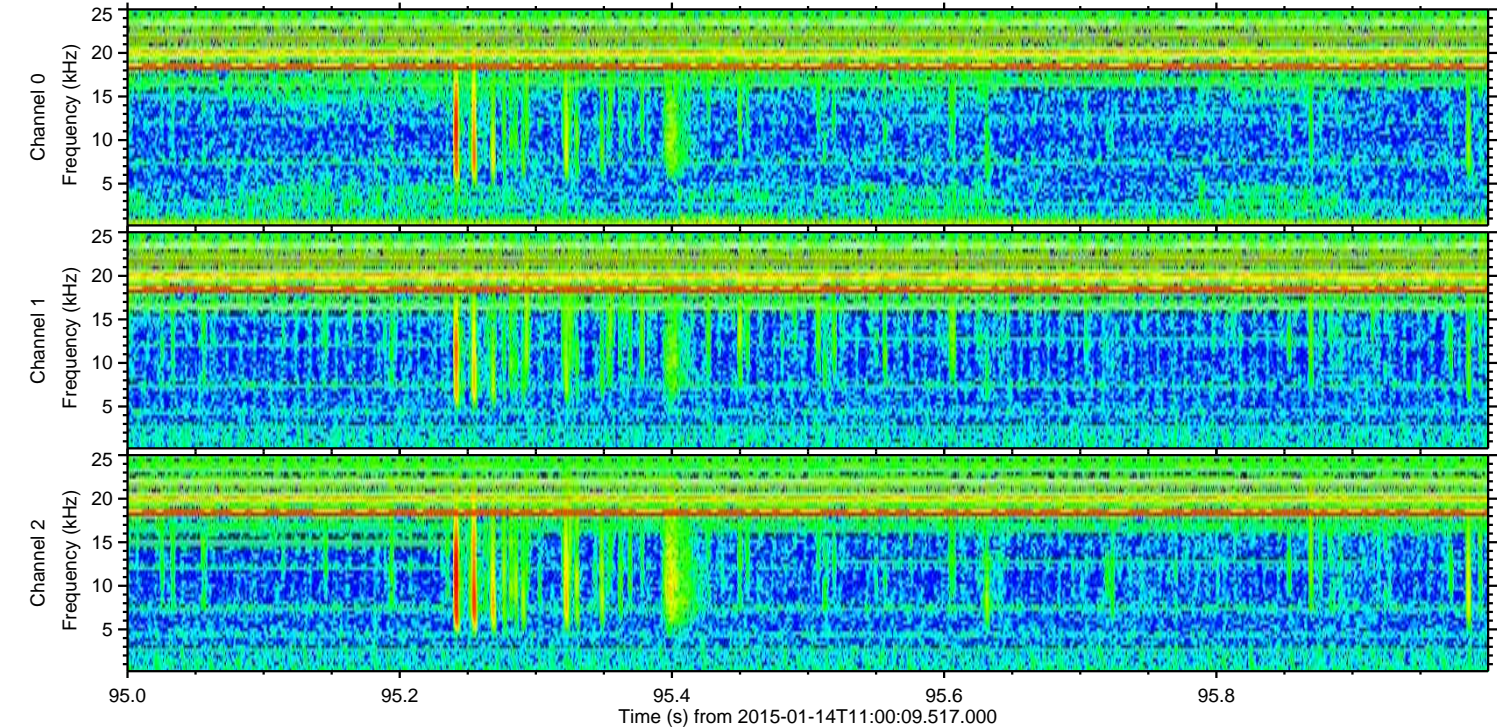
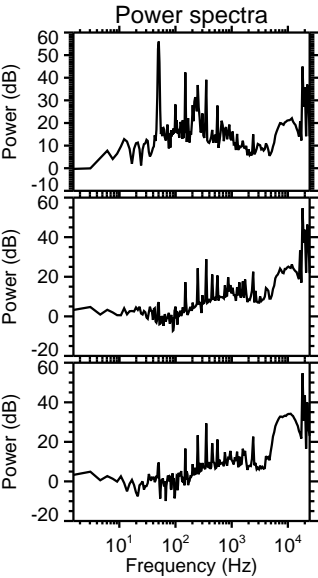
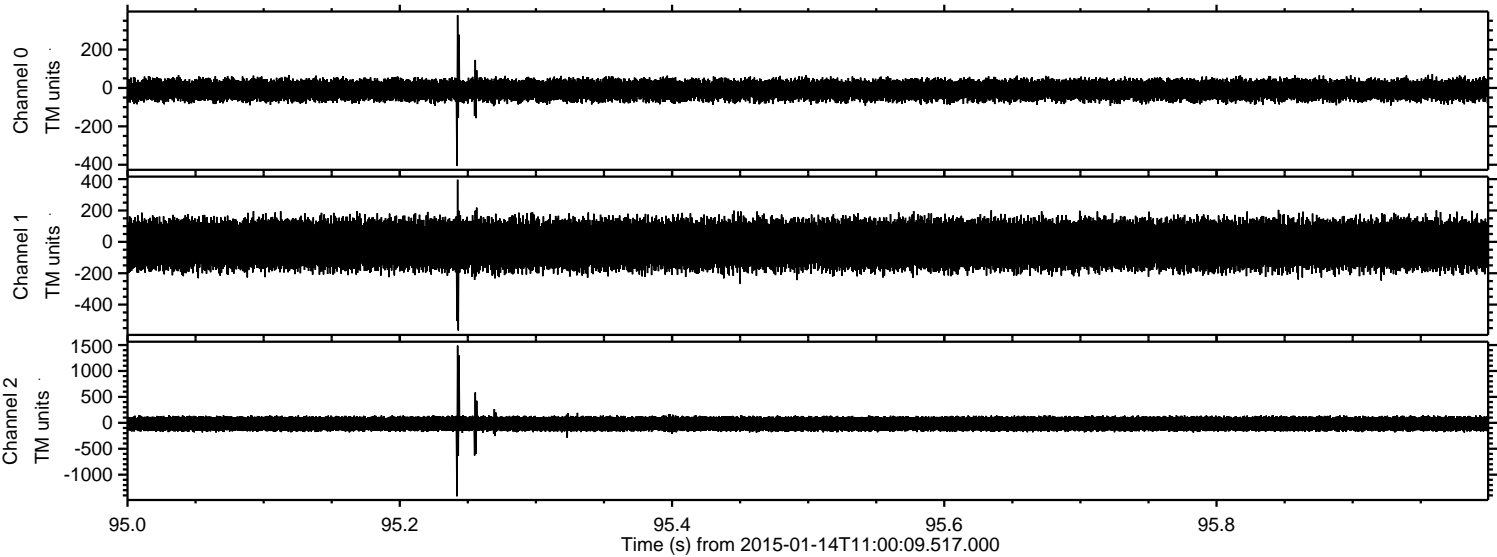

Processed Wed Jan 14 12:28:53 2015 by ELM ver.2012-10-06 from 001__elm20150114_110008__dat00.bin

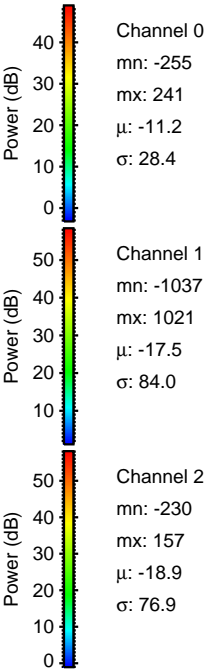
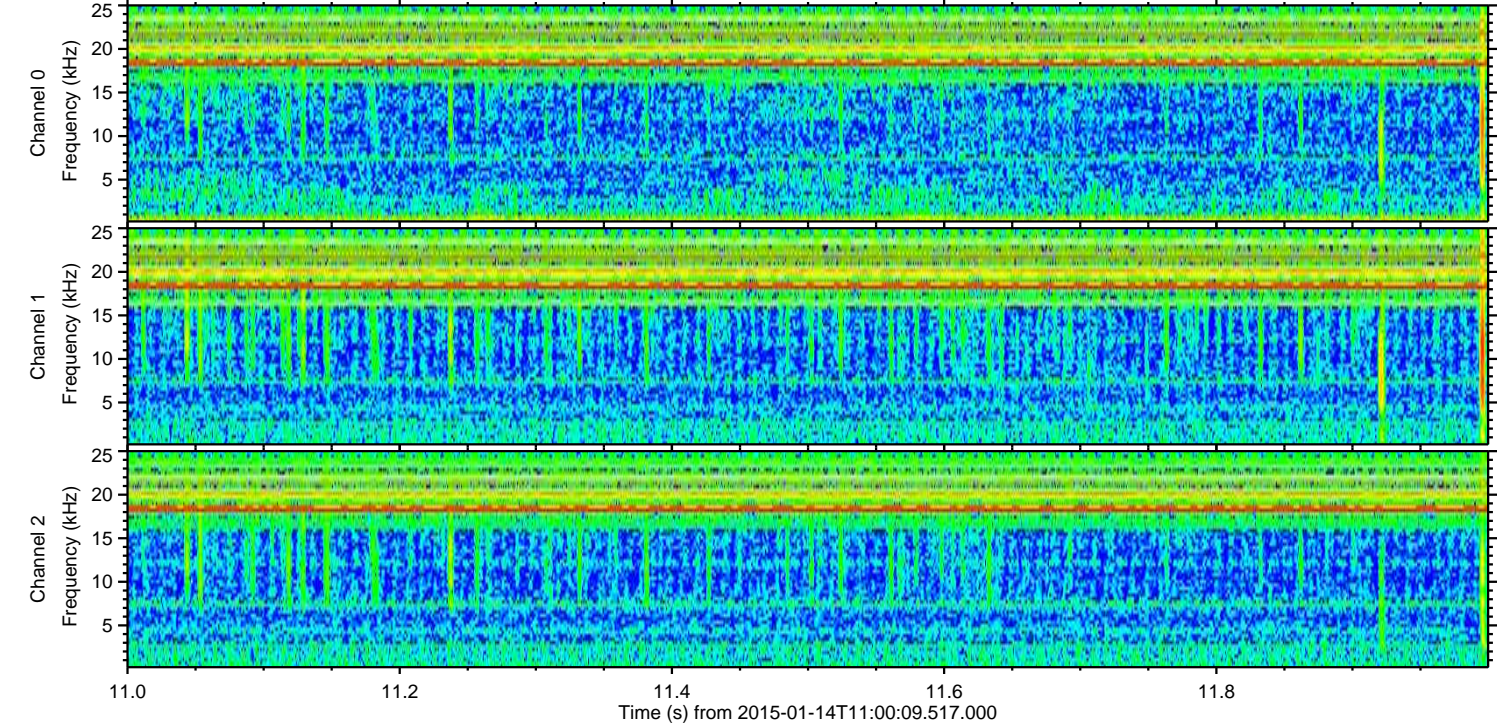
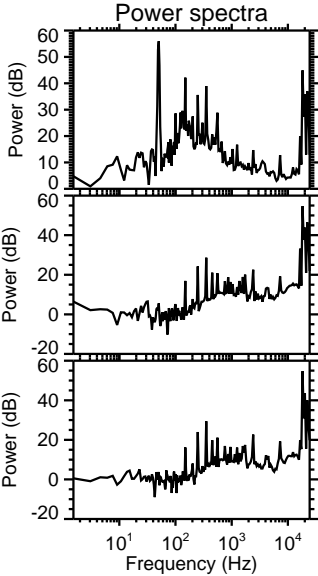
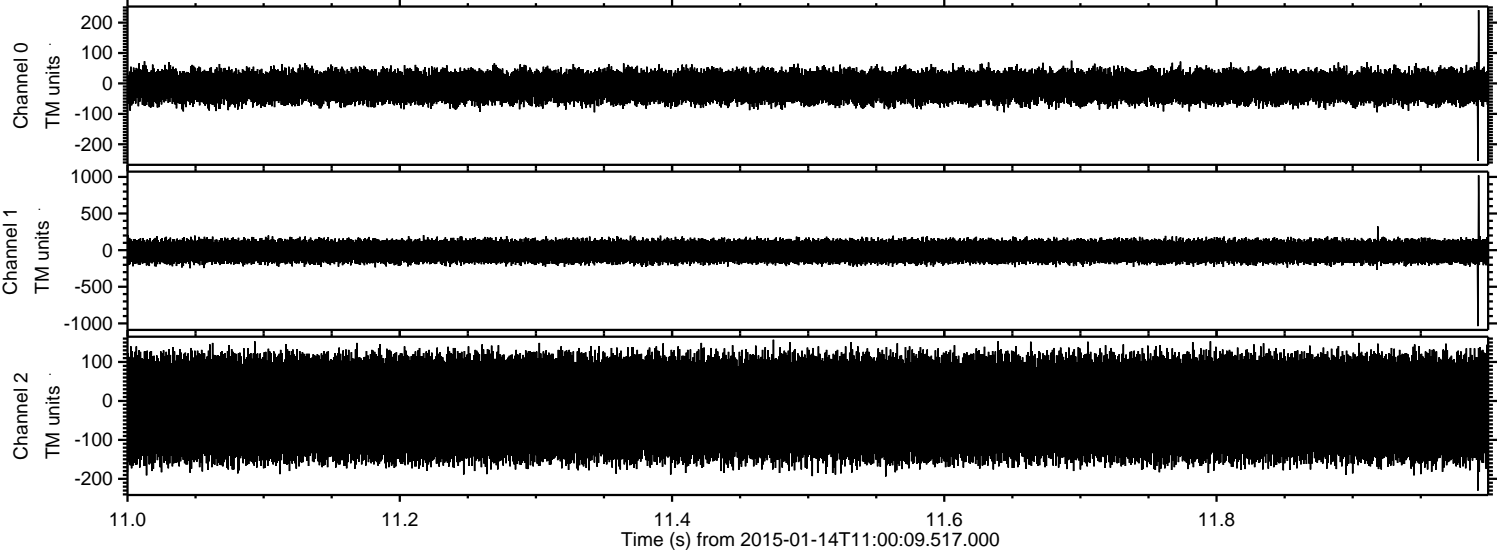

Processed Wed Jan 14 12:28:54 2015 by ELM ver.2012-10-06 from 001__elm20150114_110008__dat00.bin

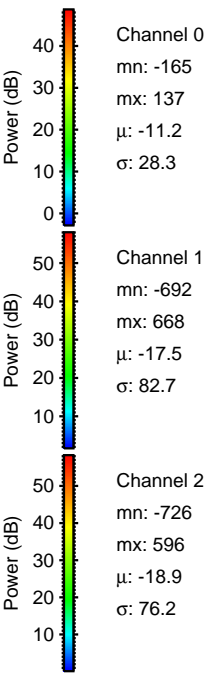
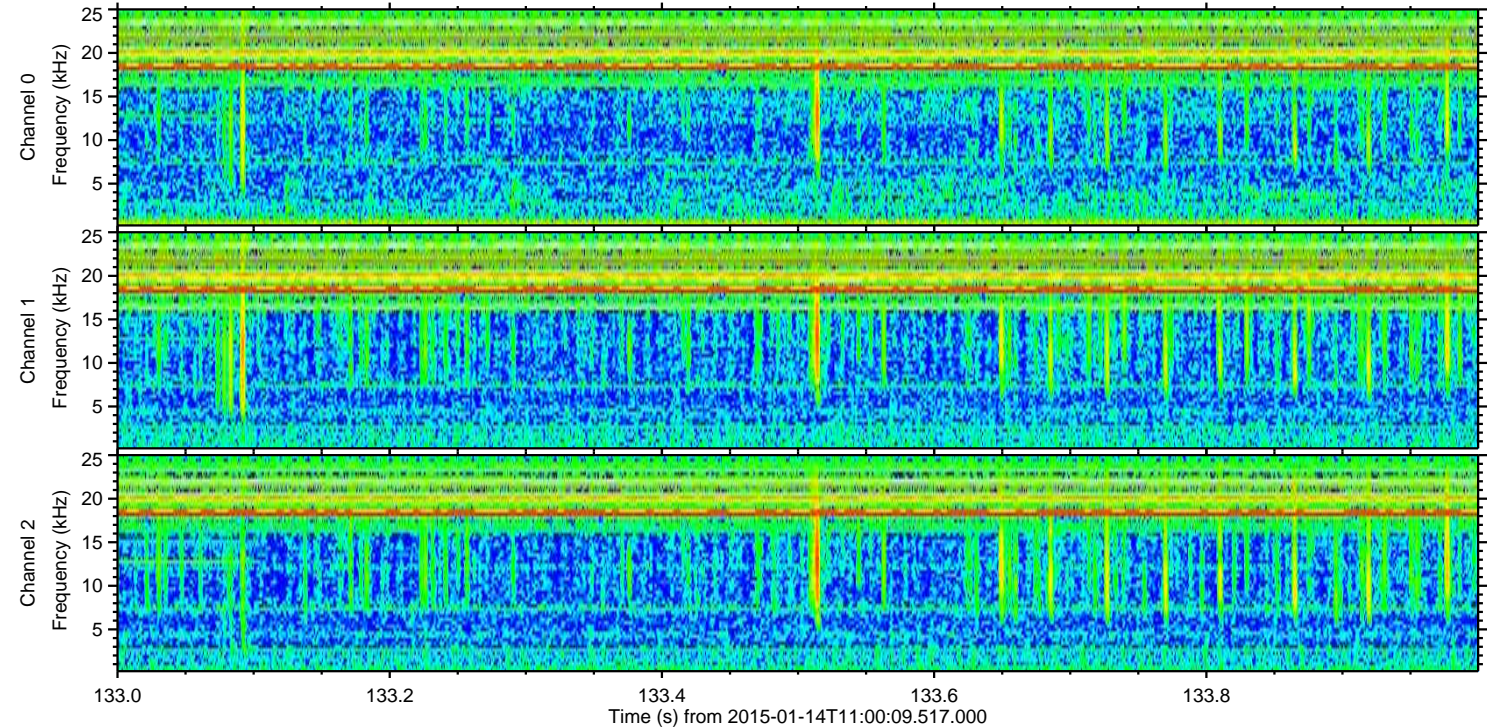
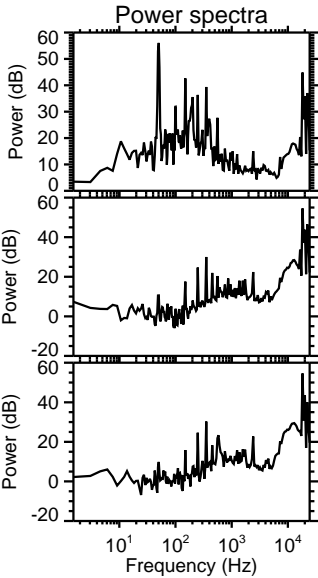
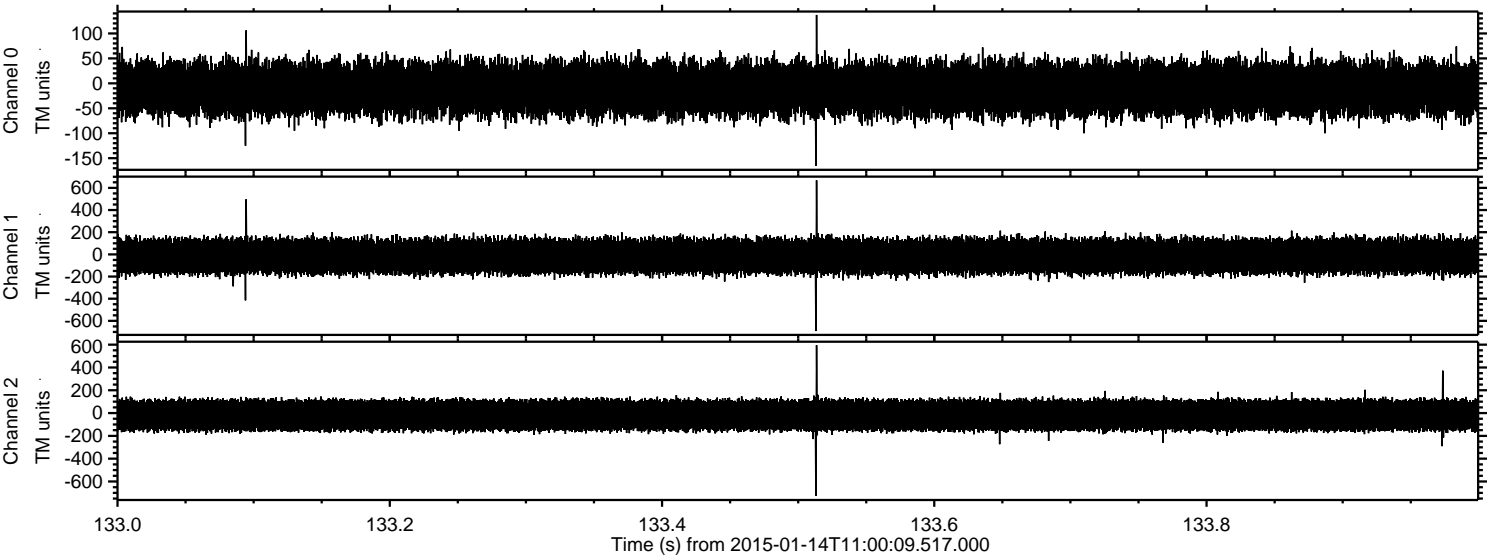

ELMAVAN 3D WAVEFORMS (Measured data sampled at 50 kHz) 49793 packets of 144 samples from 2015-01-14T11:00:09.517.000. Part 119/144

Processed Wed Jan 14 12:28:54 2015 by ELM ver.2012-10-06 from 001__elm20150114_110008__dat00.bin

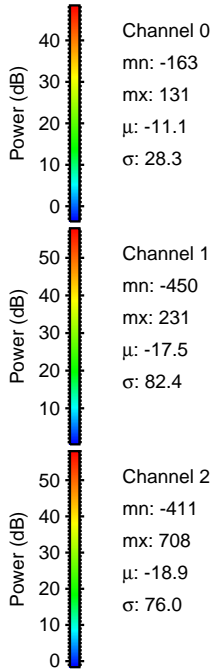
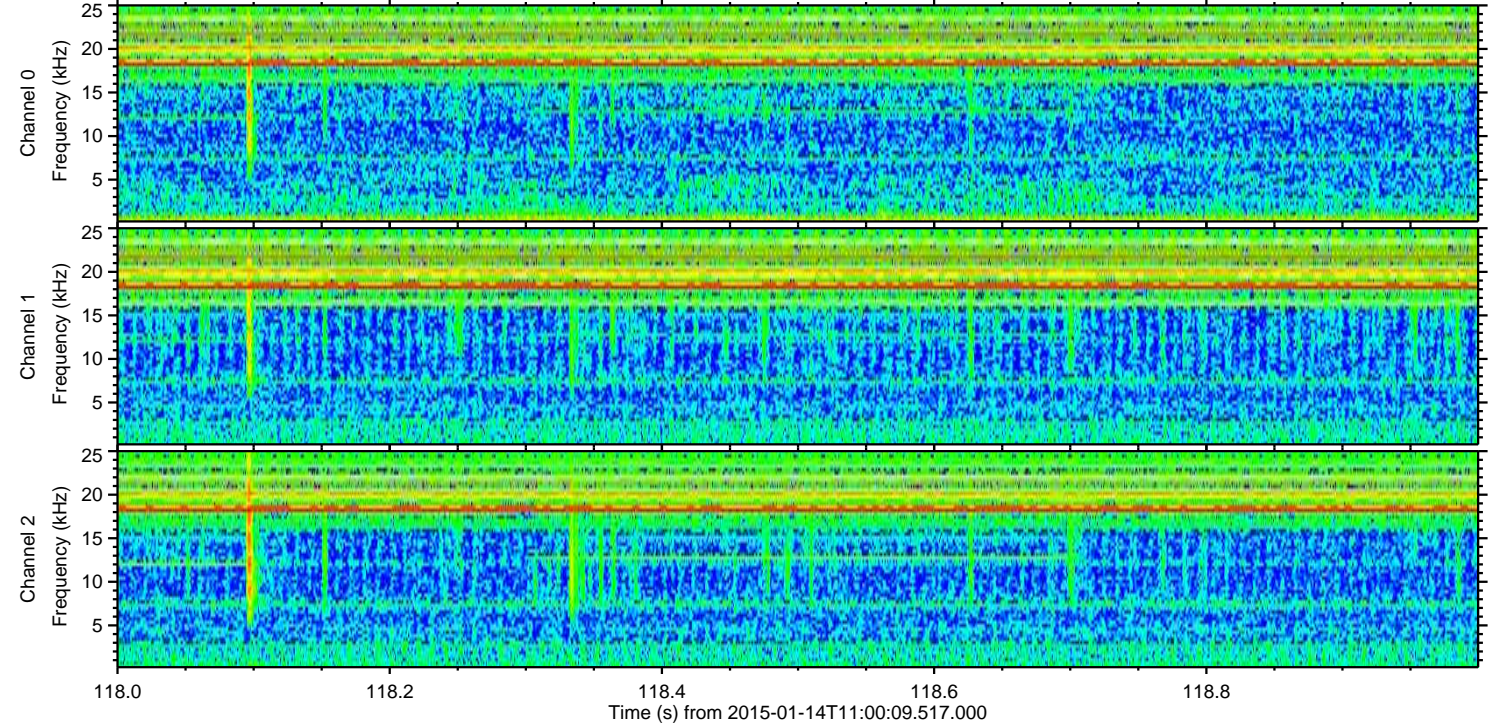
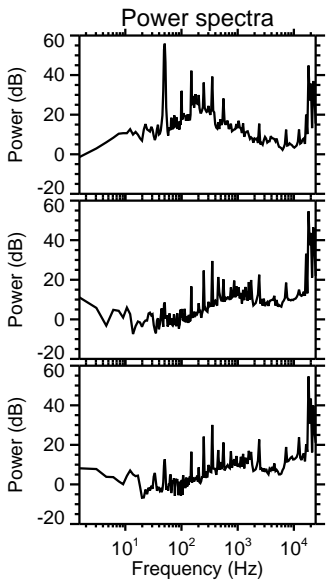
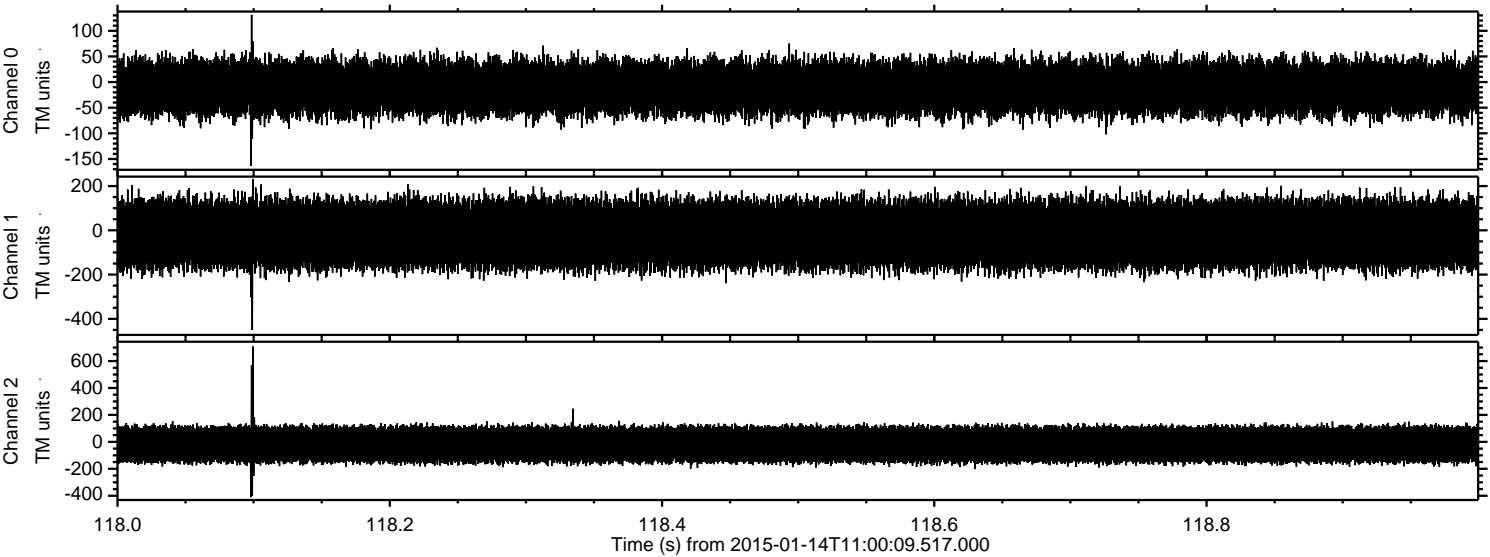

Processed Wed Jan 14 12:28:55 2015 by ELM ver.2012-10-06 from 001__elm20150114_110008__dat00.bin

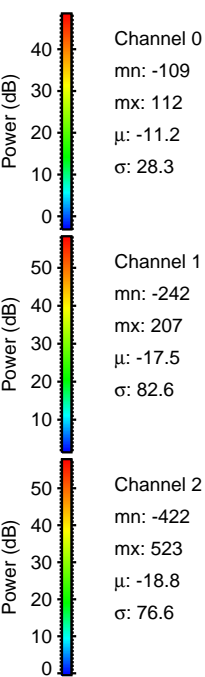
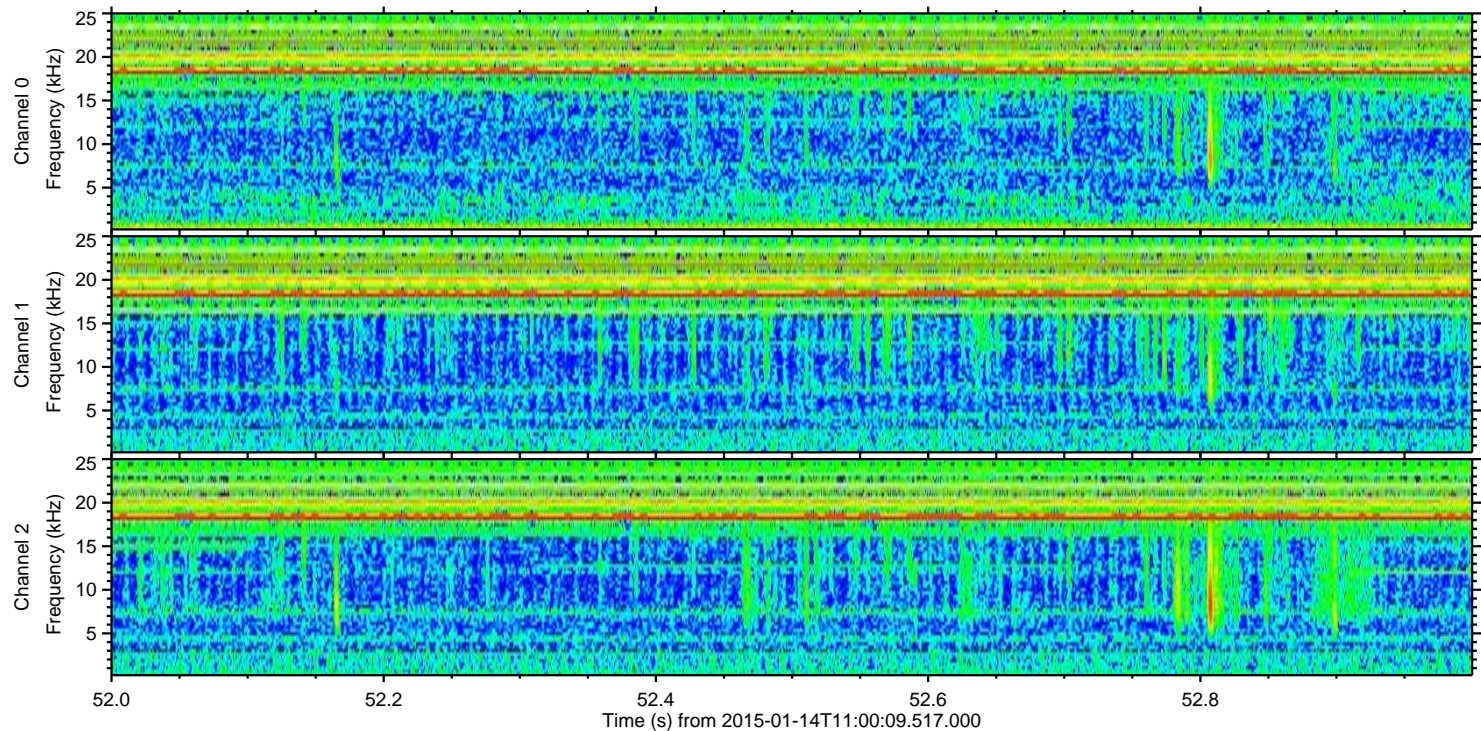
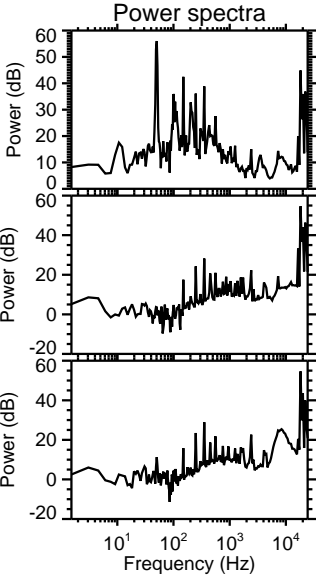
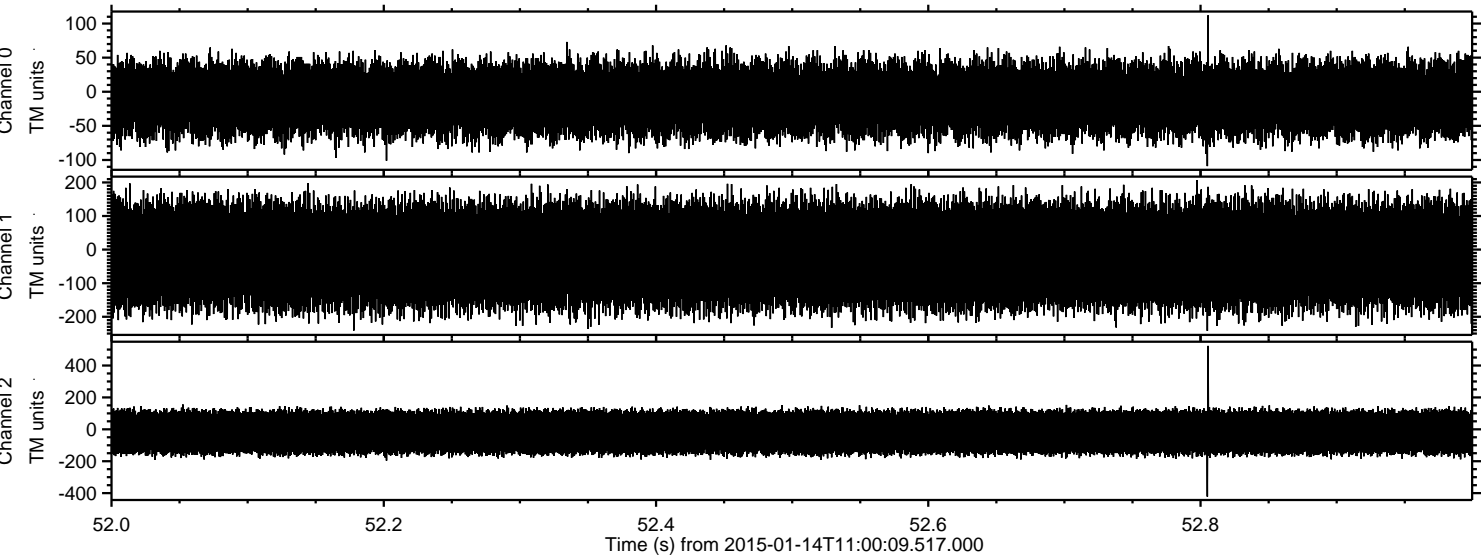

ELMAVAN 3D WAVEFORMS (Measured data sampled at 50 kHz) 49793 packets of 144 samples from 2015-01-14T11:00:09.517.000. Part 129/144

Processed Wed Jan 14 12:28:56 2015 by ELM ver.2012-10-06 from 001__elm20150114_110008__dat00.bin

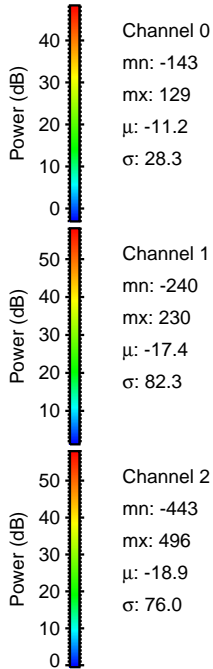
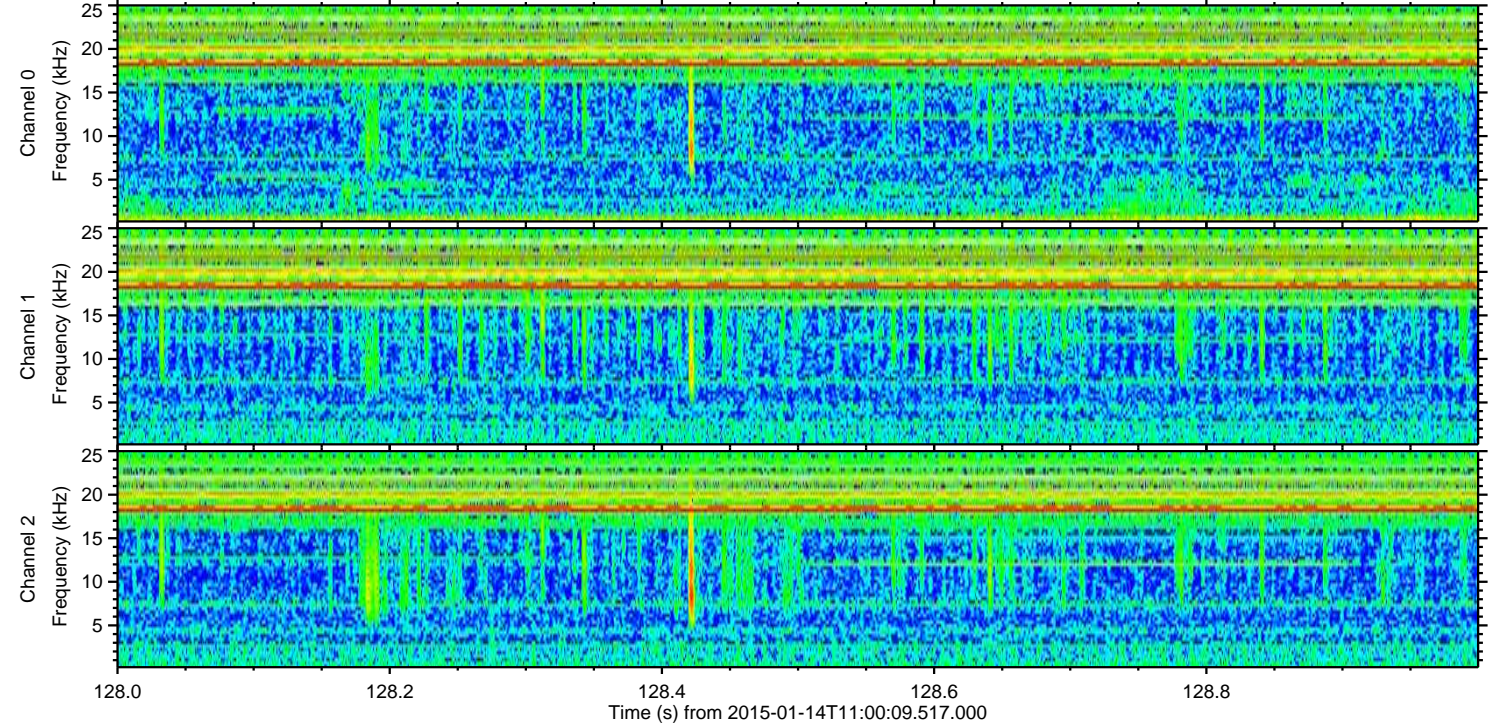
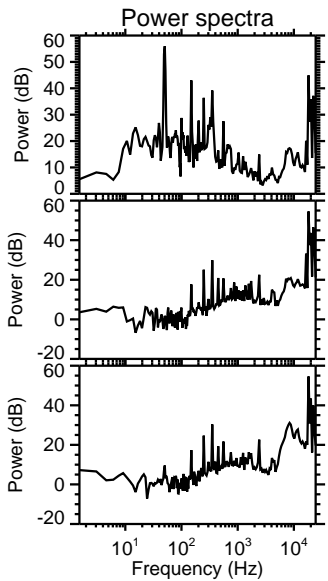
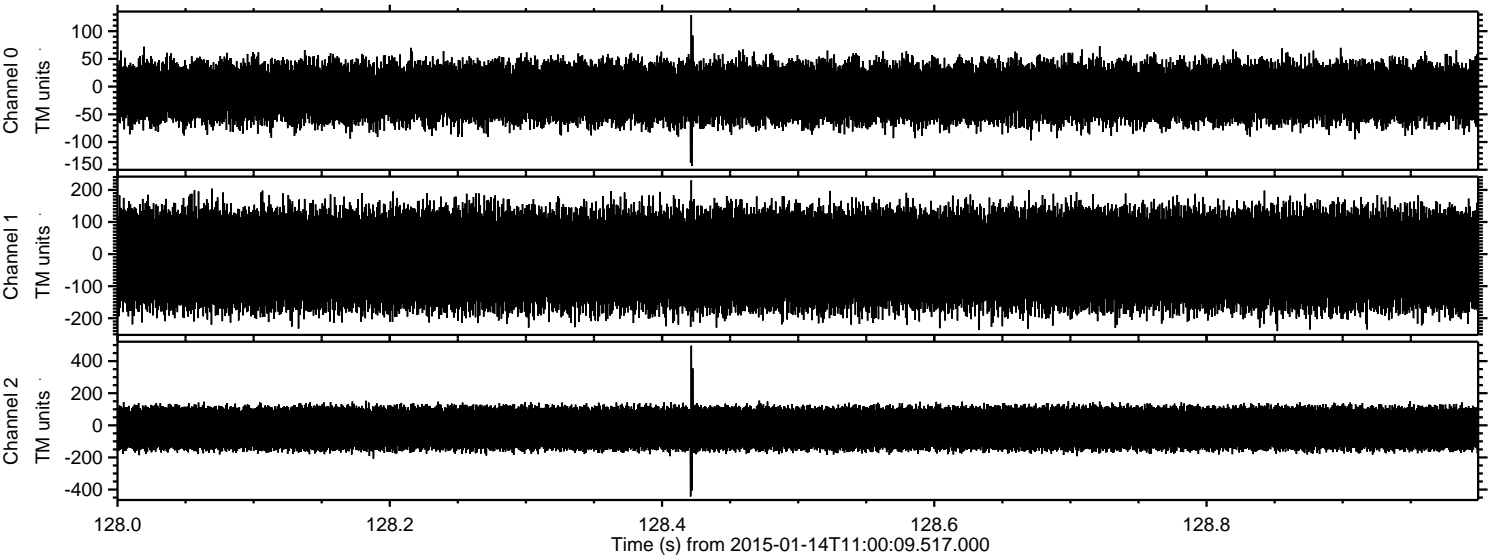

Processed Wed Jan 14 12:28:57 2015 by ELM ver.2012-10-06 from 001__elm20150114_110008__dat00.bin

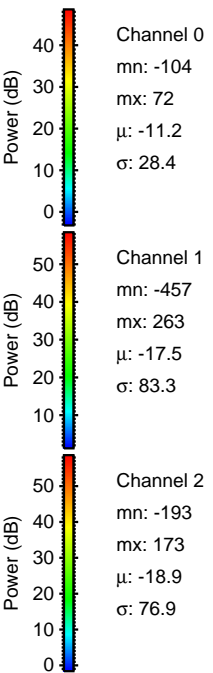
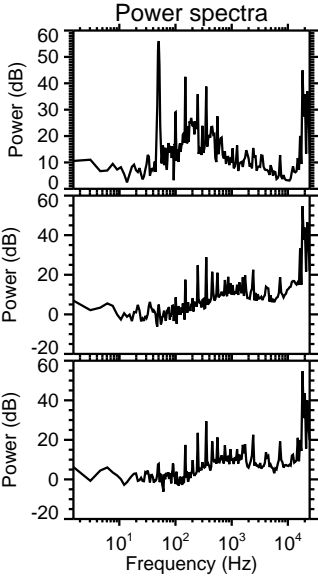
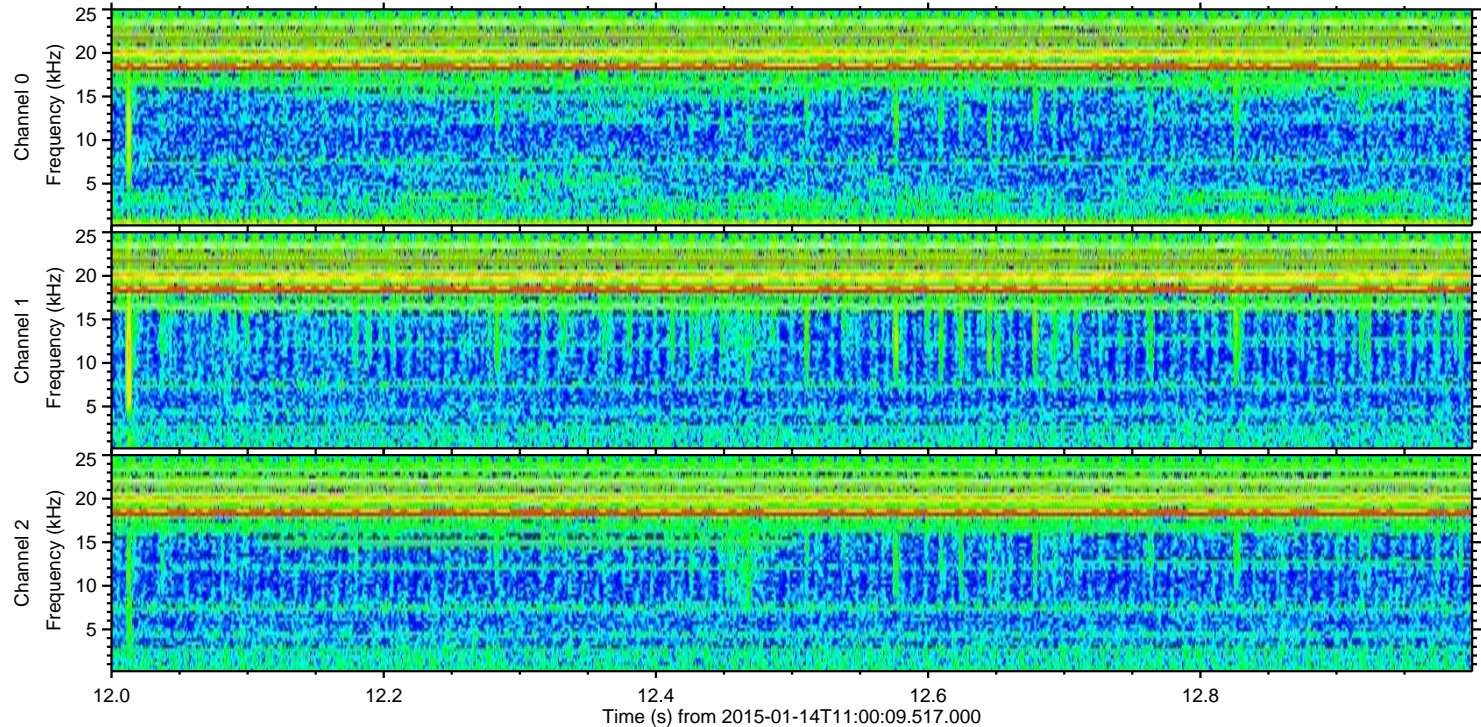
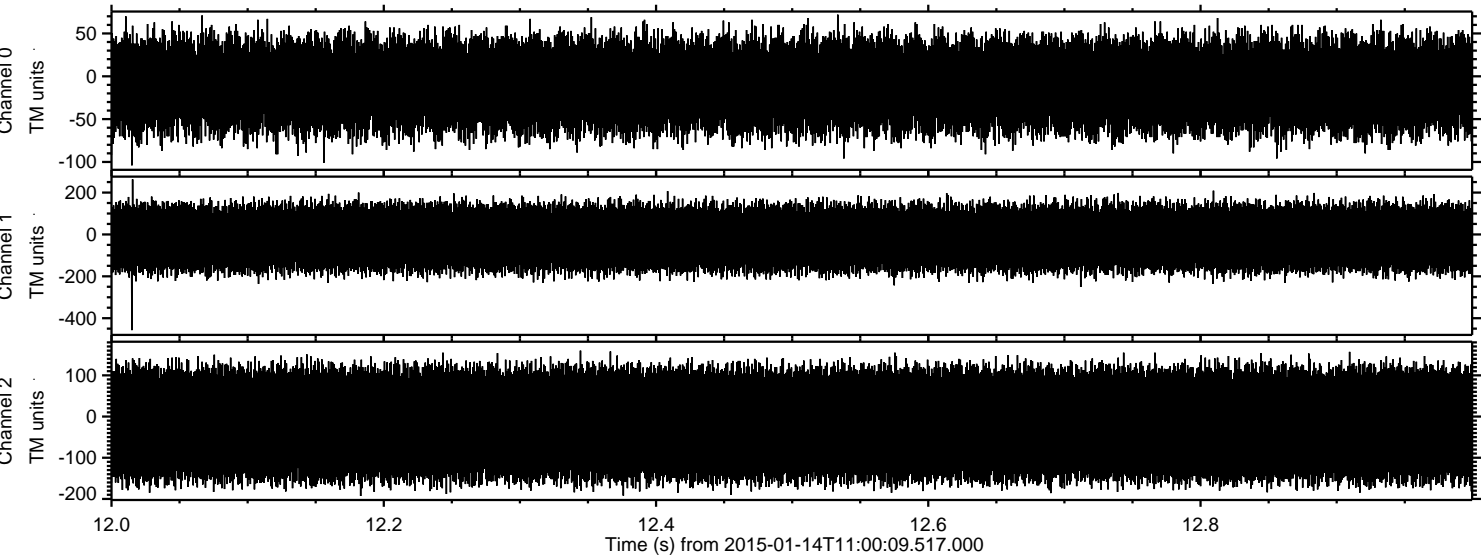

Channel 0
mn: -104
mx: 72
 μ : -11.2
 σ : 28.4

Channel 1
mn: -457
mx: 263
 μ : -17.5
 σ : 83.3

Channel 2
mn: -193
mx: 173
 μ : -18.9
 σ : 76.9

Processed Wed Jan 14 12:28:58 2015 by ELM ver.2012-10-06 from 001__elm20150114_110008__dat00.bin

