

# ELMAVAN 3D WAVEFORMS (Measured data sampled at 50 kHz) 49760 packets of 144 samples from 2015-01-14T09:55:07.344.000.

Processed Wed Jan 14 11:37:38 2015 by ELM ver.2012-10-06 from 001\_\_elm20150114\_095506\_\_dat00.bin

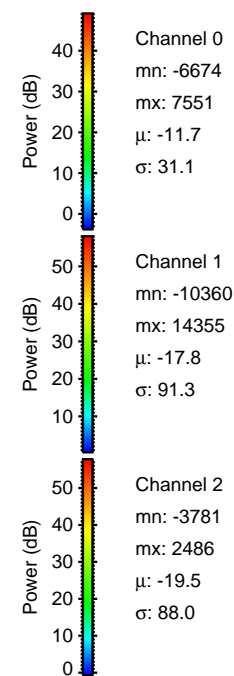

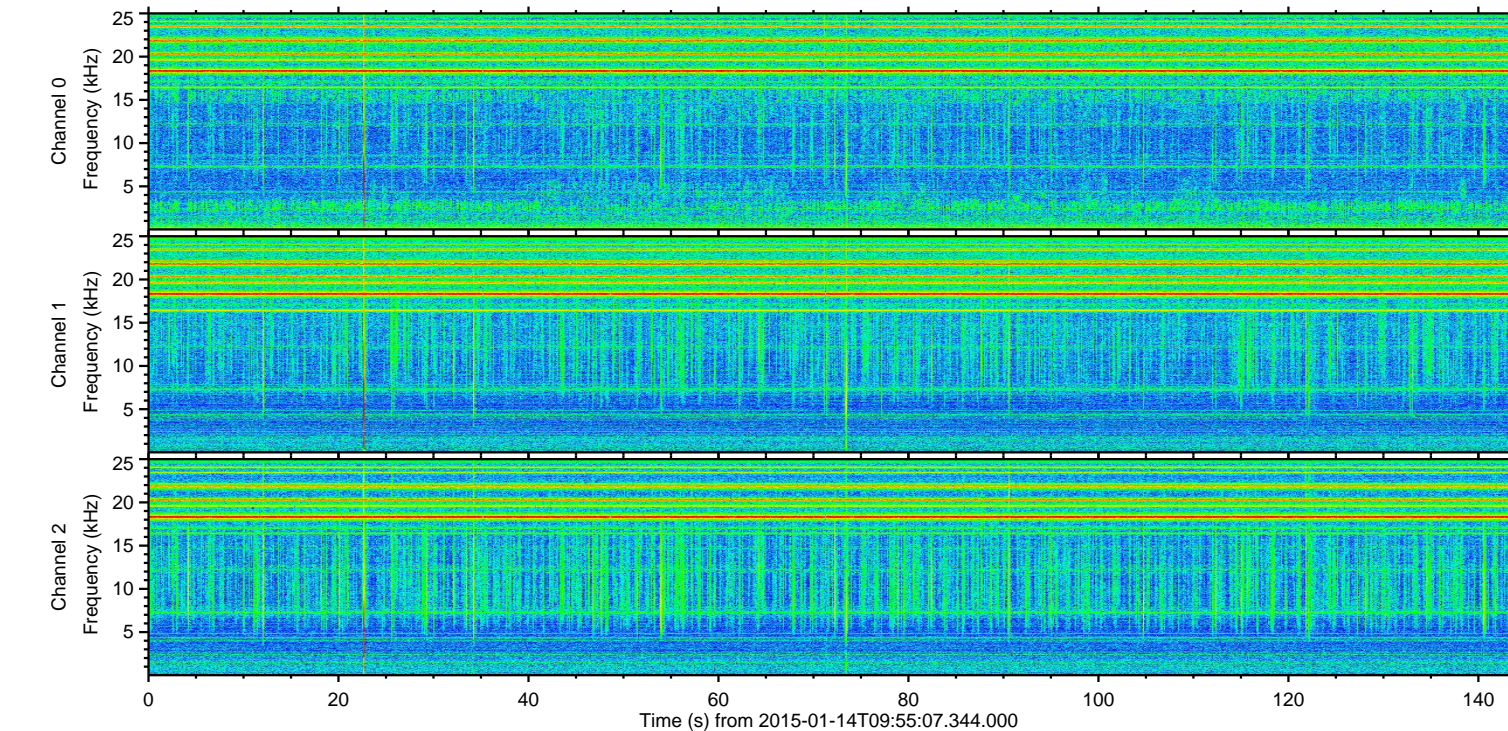
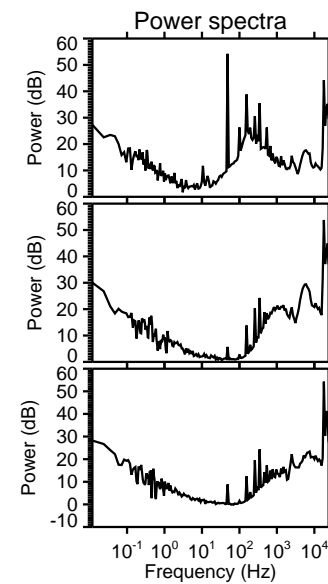
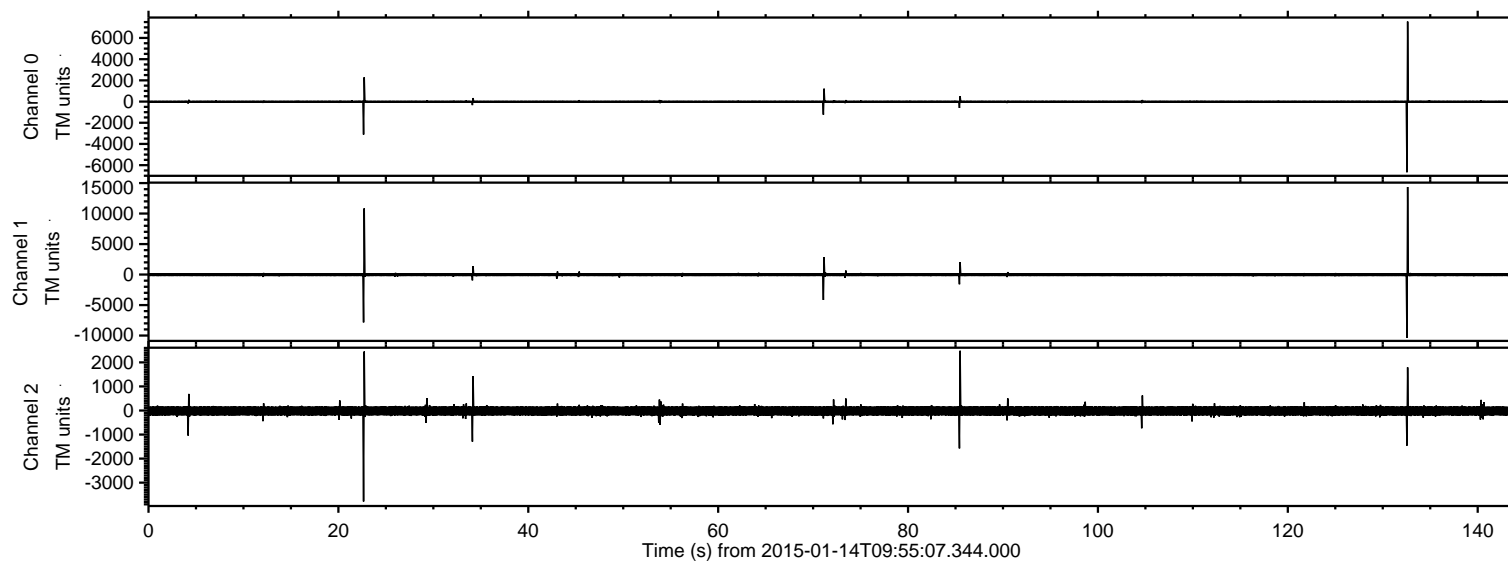

ELMAVAN 3D WAVEFORMS (Measured data sampled at 50 kHz) 49760 packets of 144 samples from 2015-01-14T09:55:07.344.000. Part 133/144

Processed Wed Jan 14 11:37:50 2015 by ELM ver.2012-10-06 from 001\_\_elm20150114\_095506\_\_dat00.bin

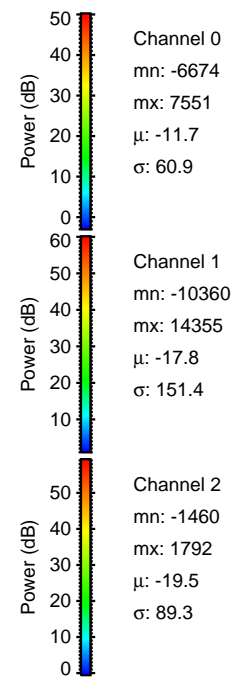
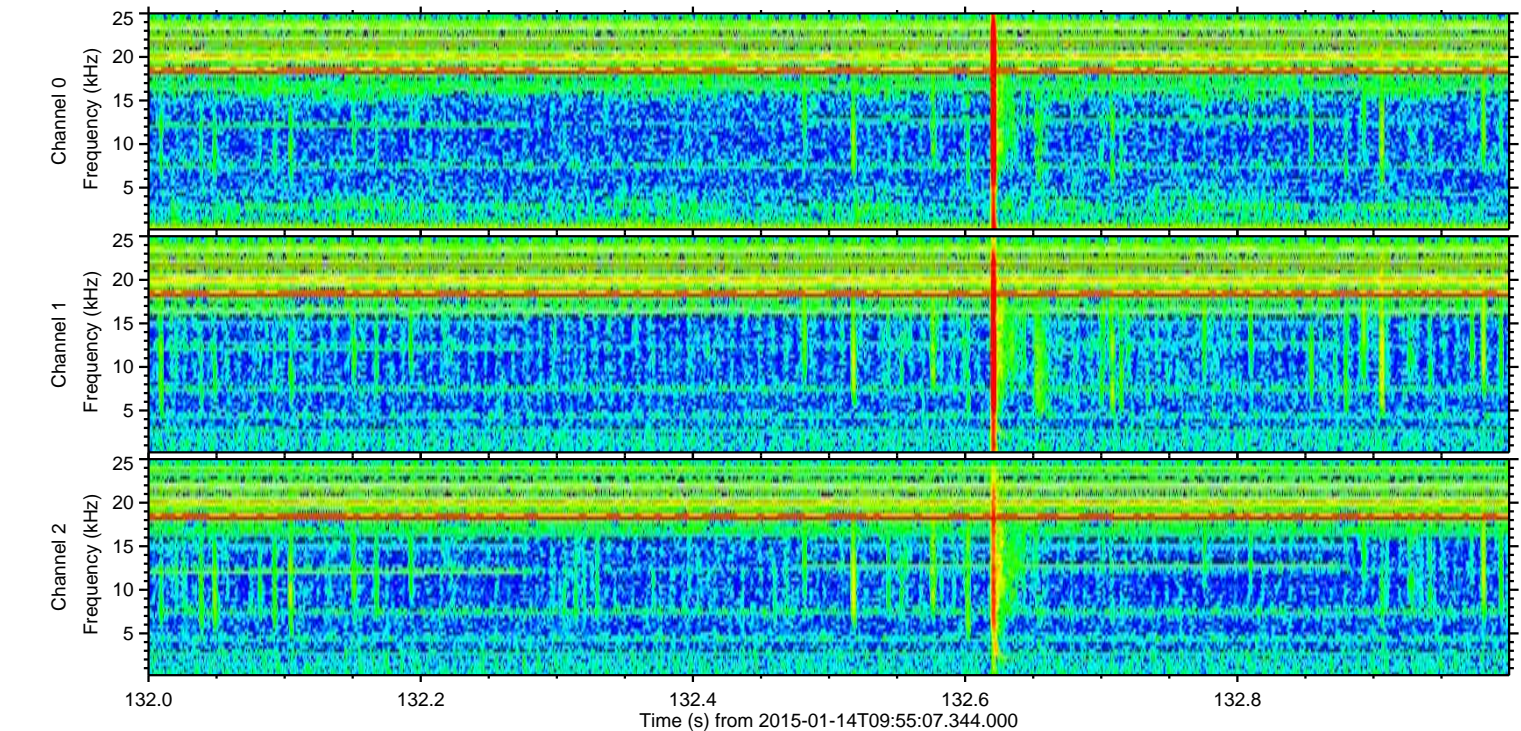
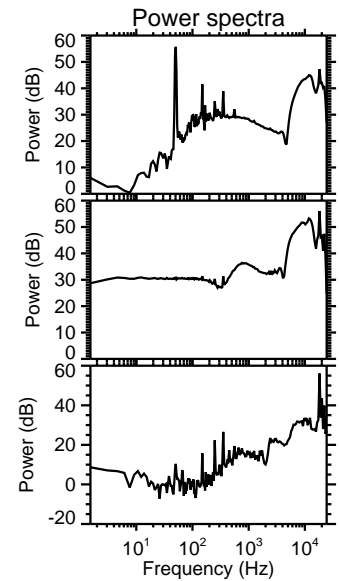
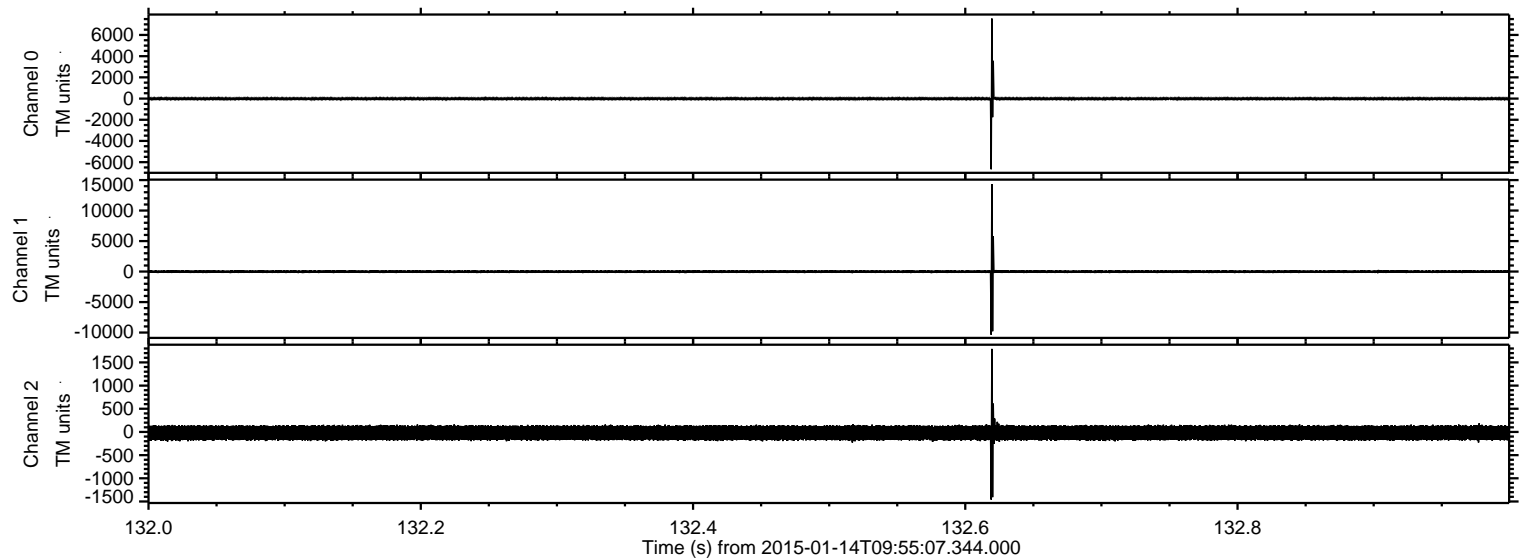



ELMAVAN 3D WAVEFORMS (Measured data sampled at 50 kHz) 49760 packets of 144 samples from 2015-01-14T09:55:07.344.000. Part 23/144

Processed Wed Jan 14 11:37:51 2015 by ELM ver.2012-10-06 from 001\_\_elm20150114\_095506\_\_dat00.bin

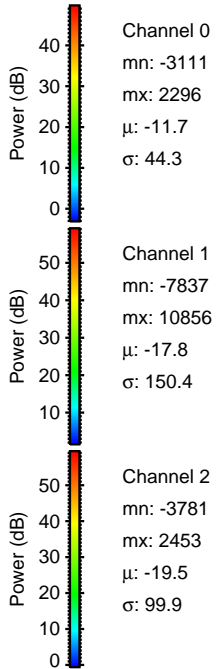
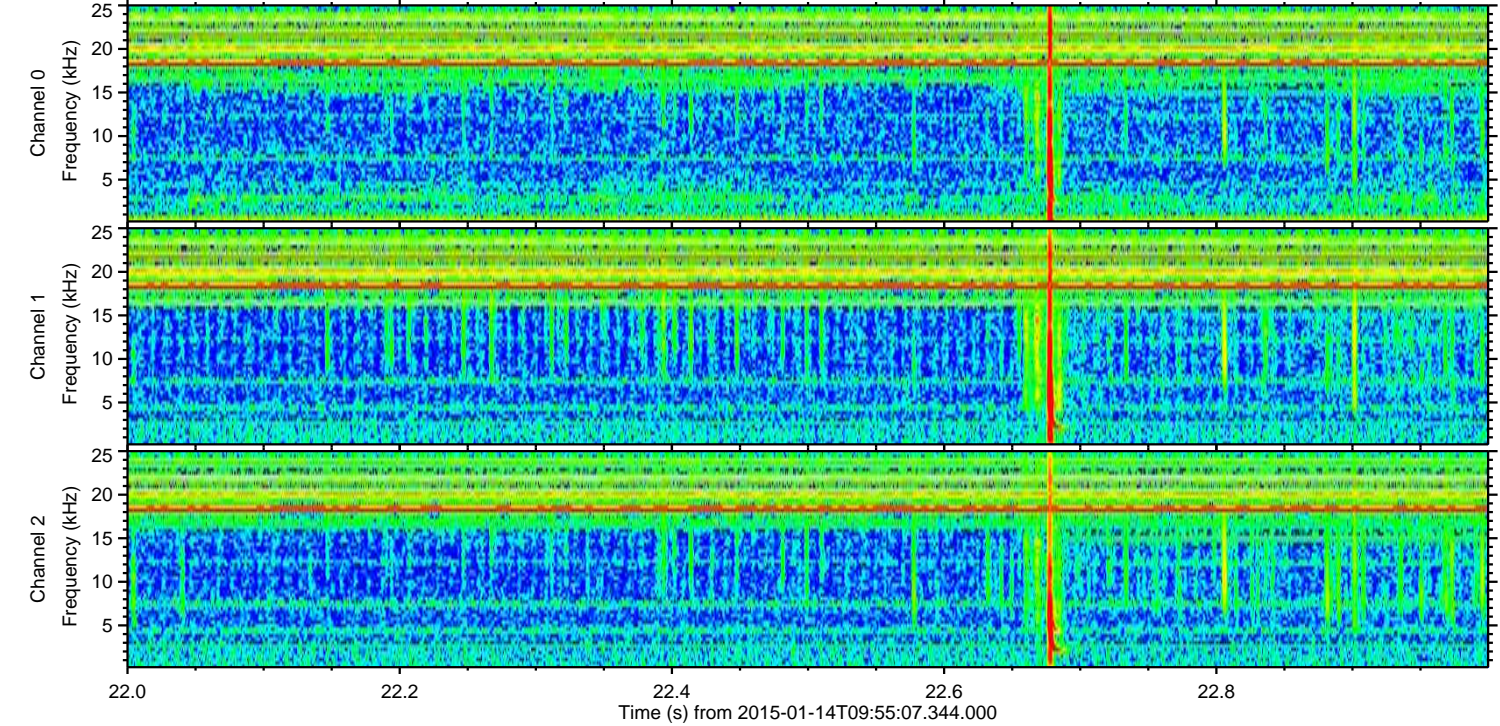
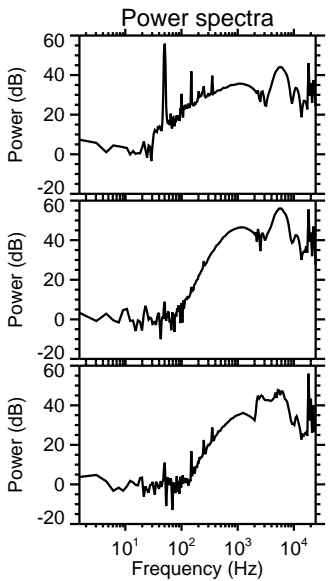
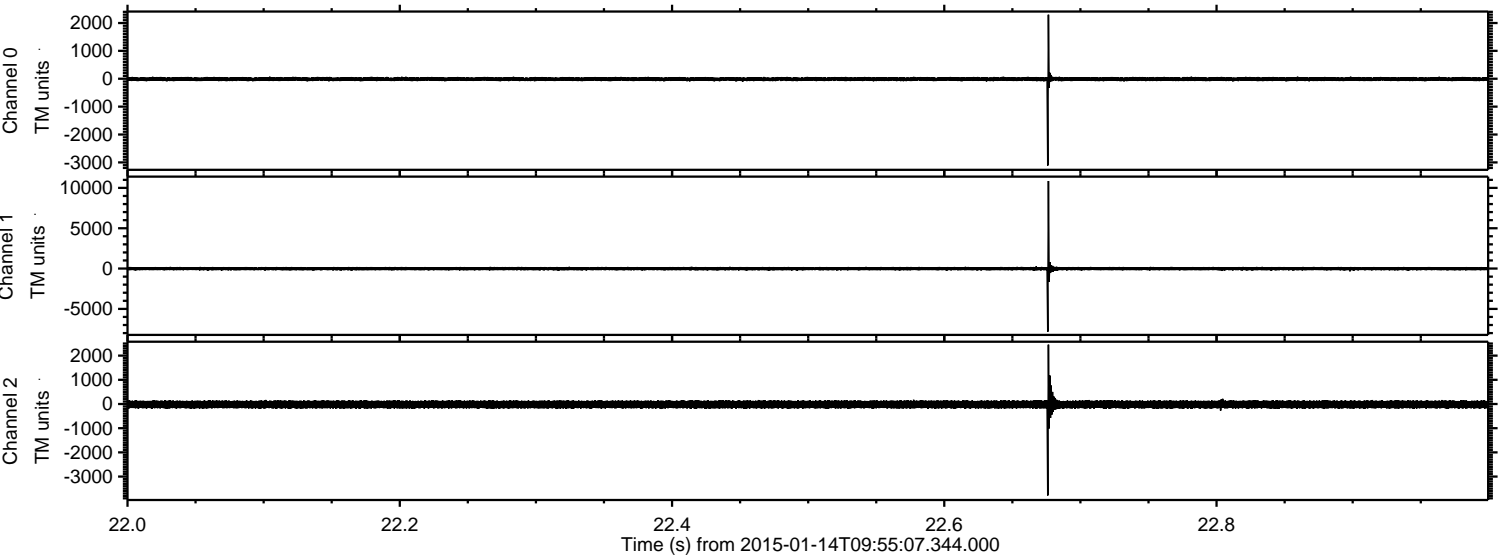



Processed Wed Jan 14 11:37:52 2015 by ELM ver.2012-10-06 from 001\_\_elm20150114\_095506\_\_dat00.bin

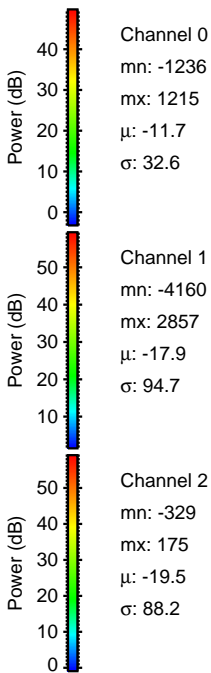
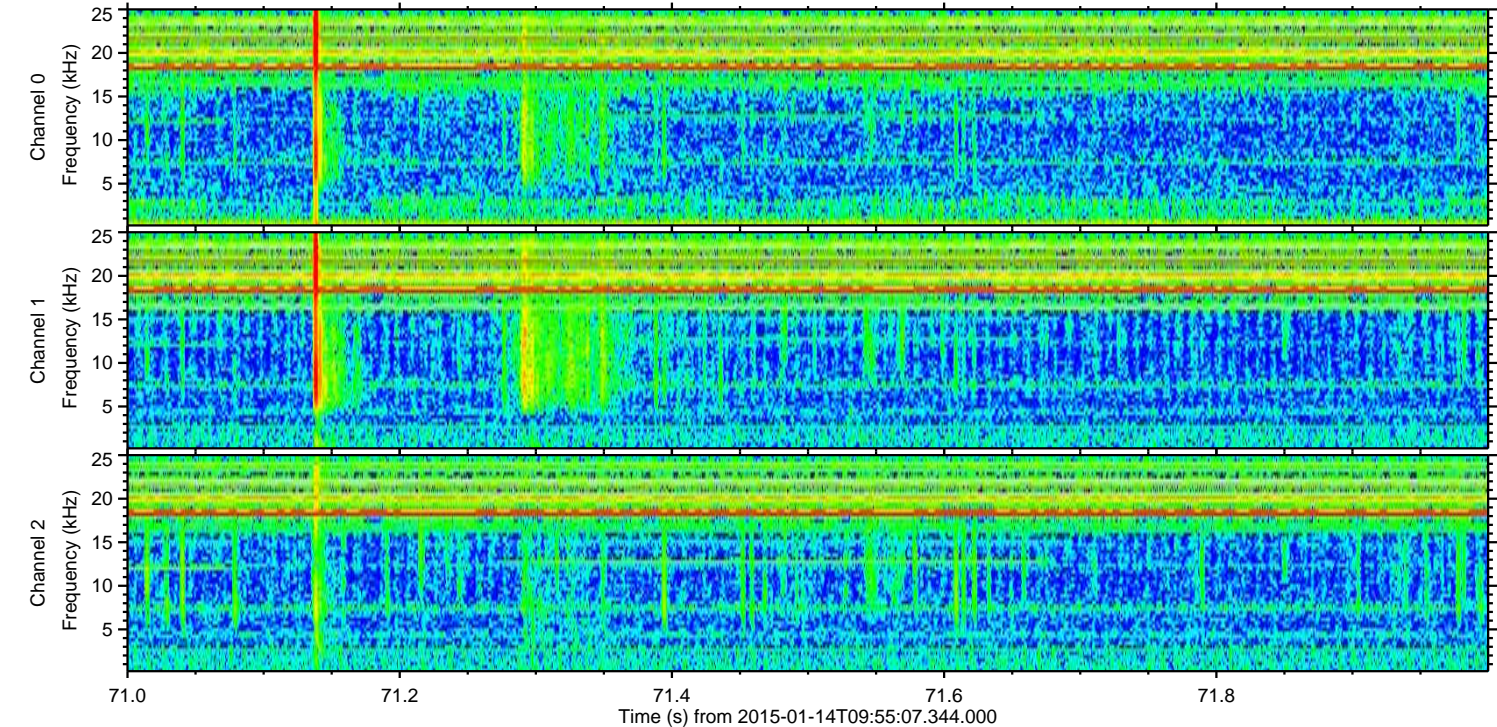
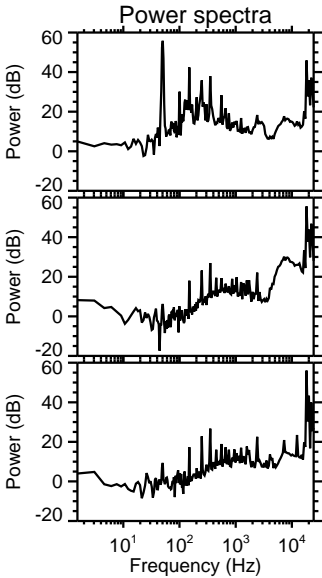
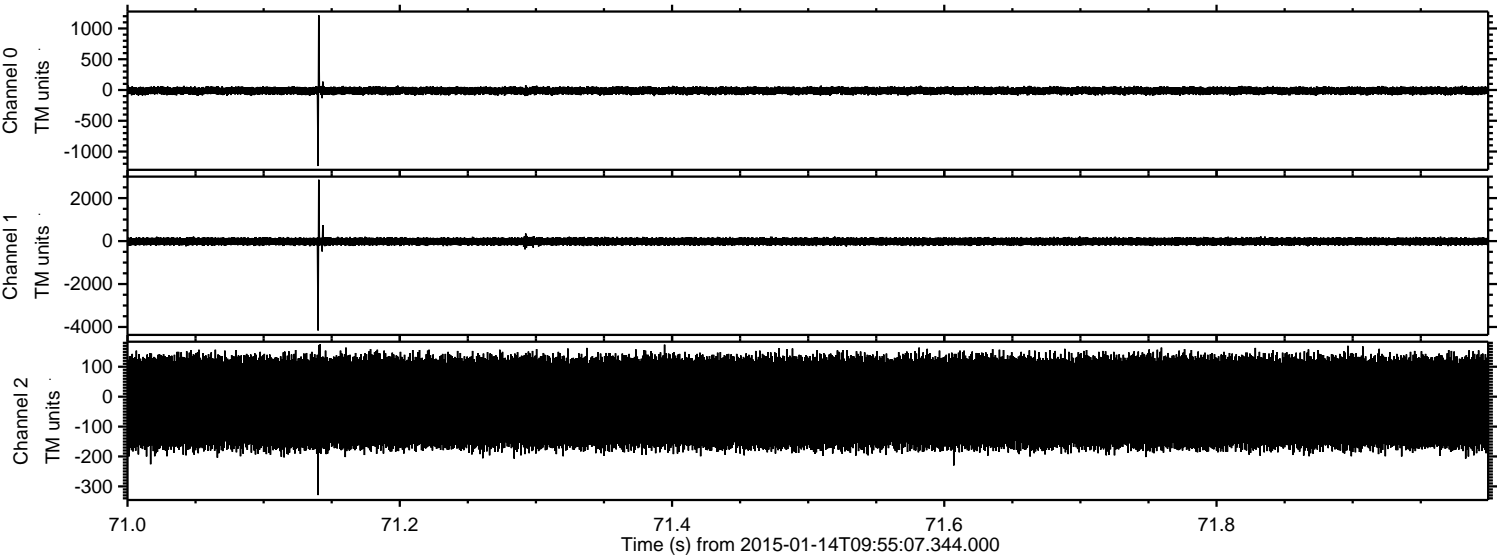



Processed Wed Jan 14 11:37:53 2015 by ELM ver.2012-10-06 from 001\_\_elm20150114\_095506\_\_dat00.bin

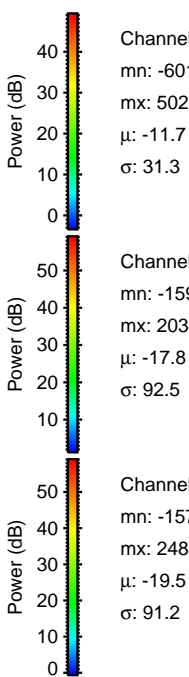
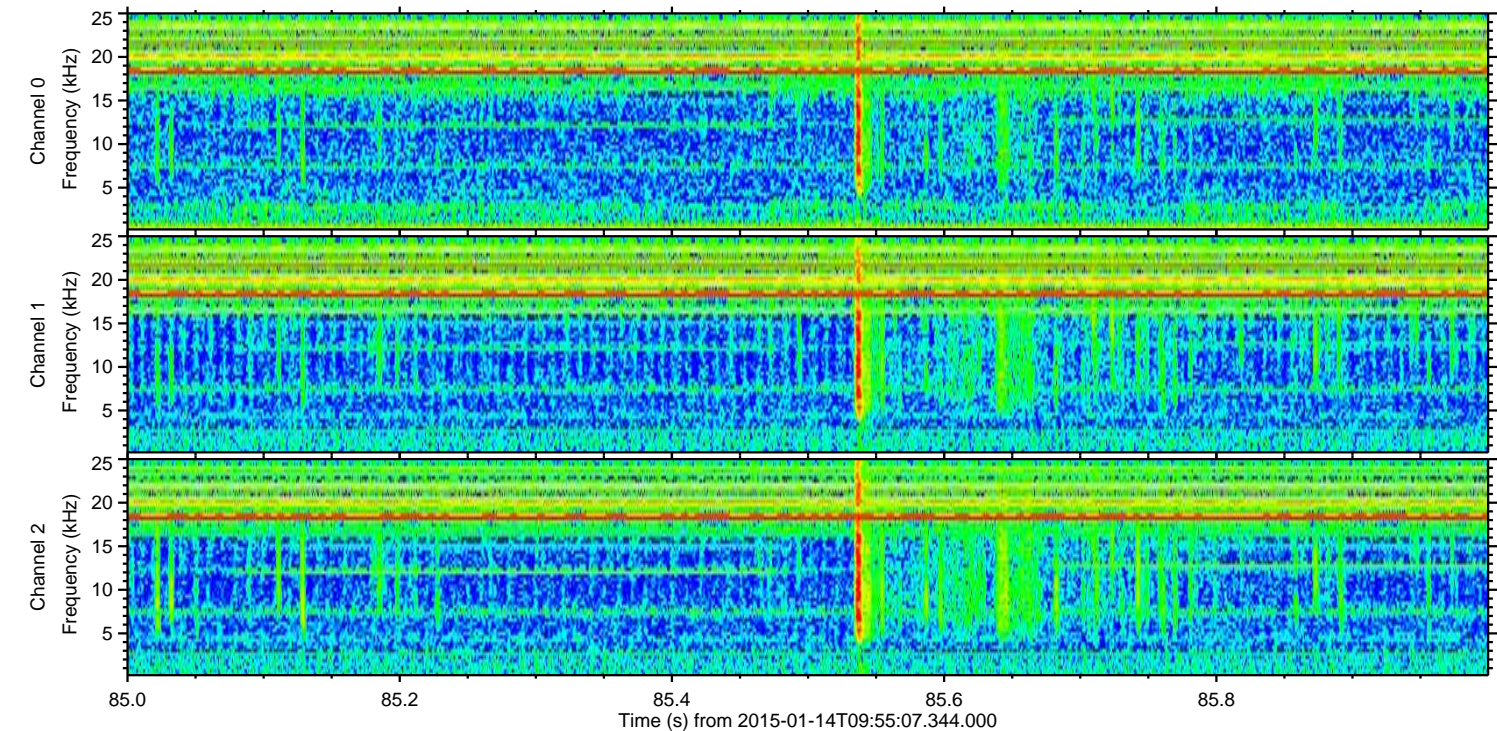
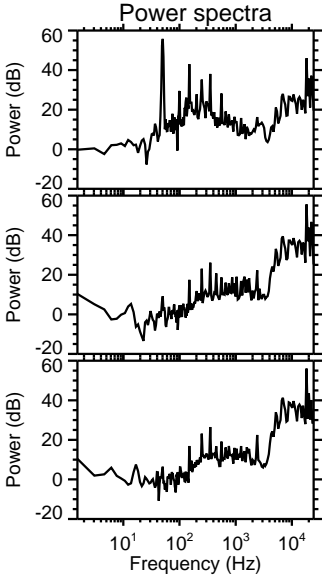
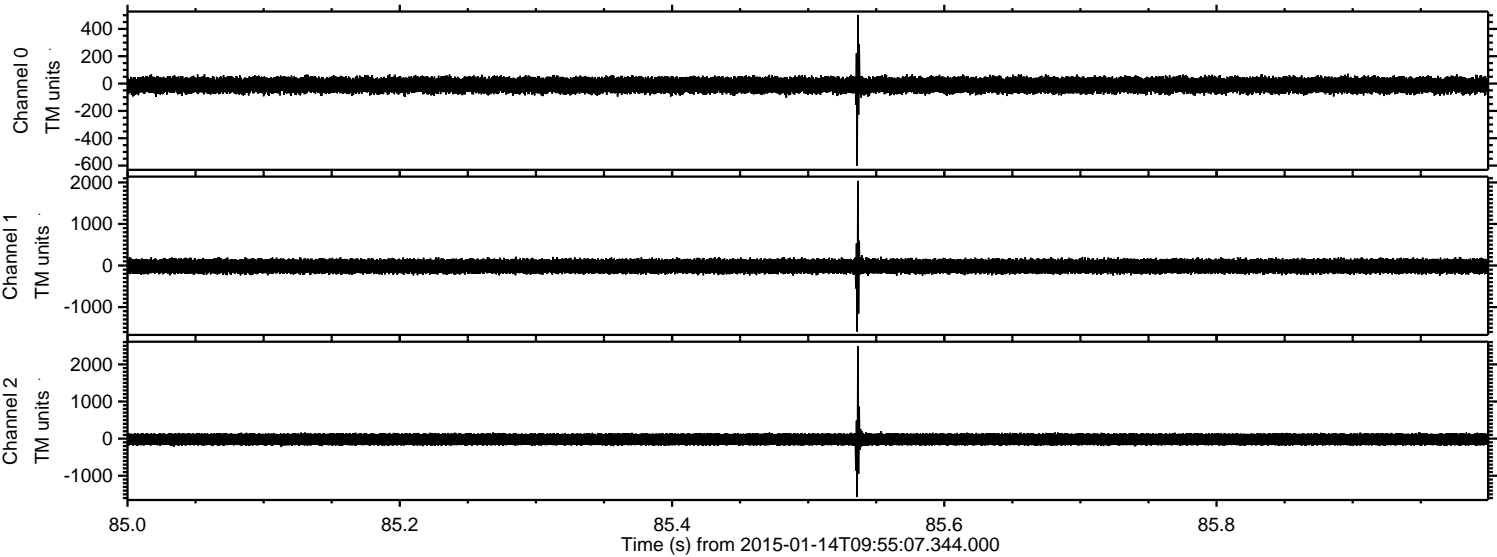



Processed Wed Jan 14 11:37:54 2015 by ELM ver.2012-10-06 from 001\_\_elm20150114\_095506\_\_dat00.bin

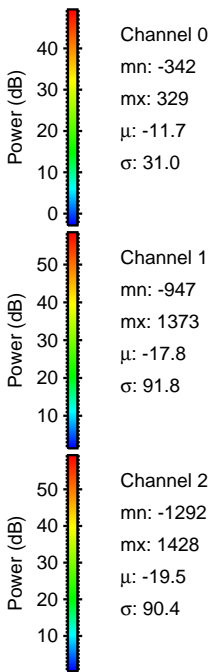
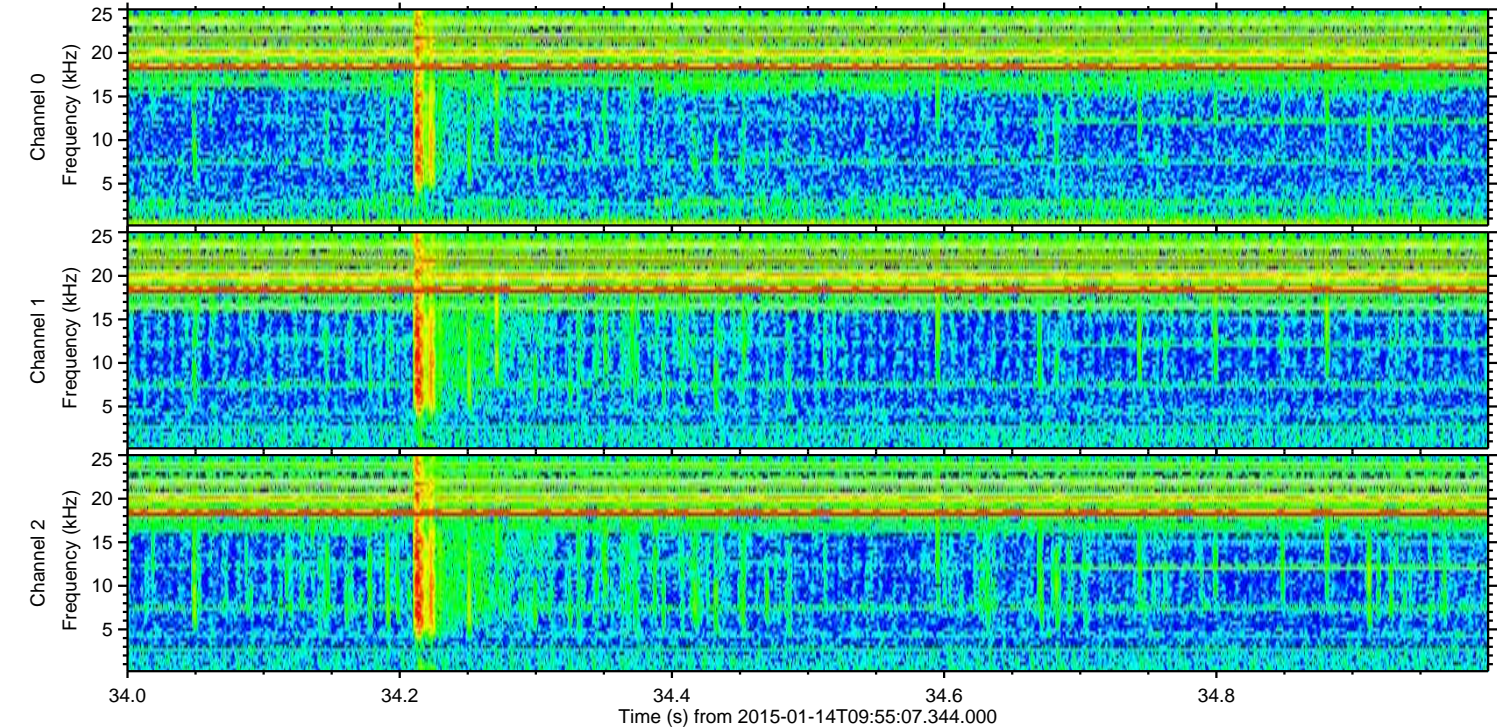
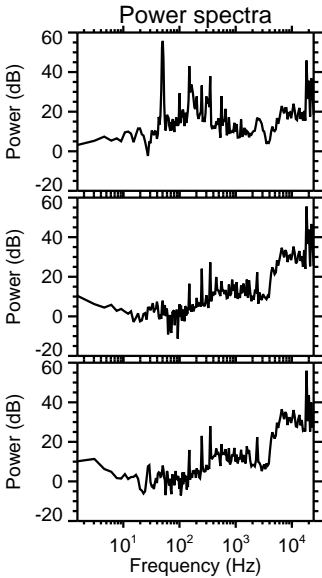
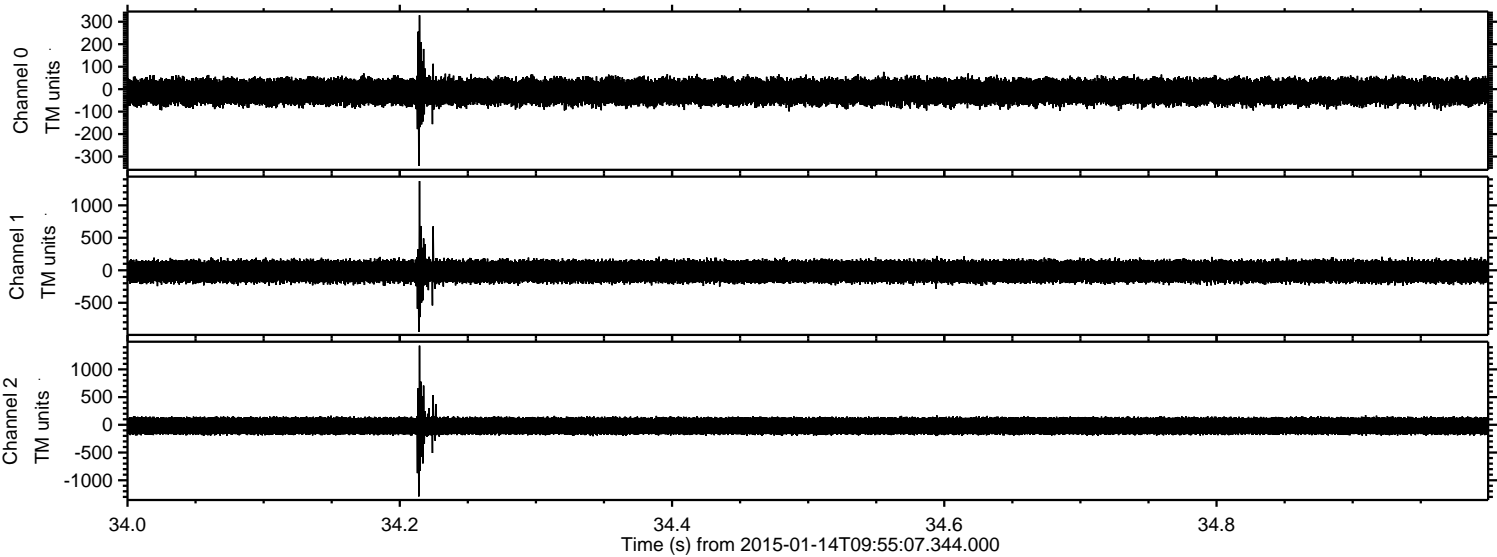



Processed Wed Jan 14 11:37:55 2015 by ELM ver.2012-10-06 from 001\_\_elm20150114\_095506\_\_dat00.bin

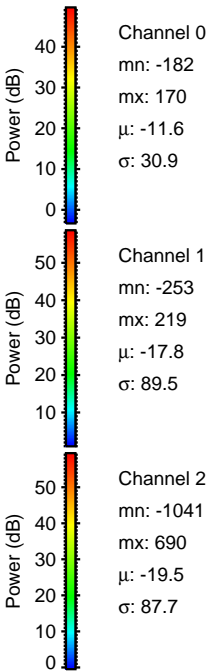
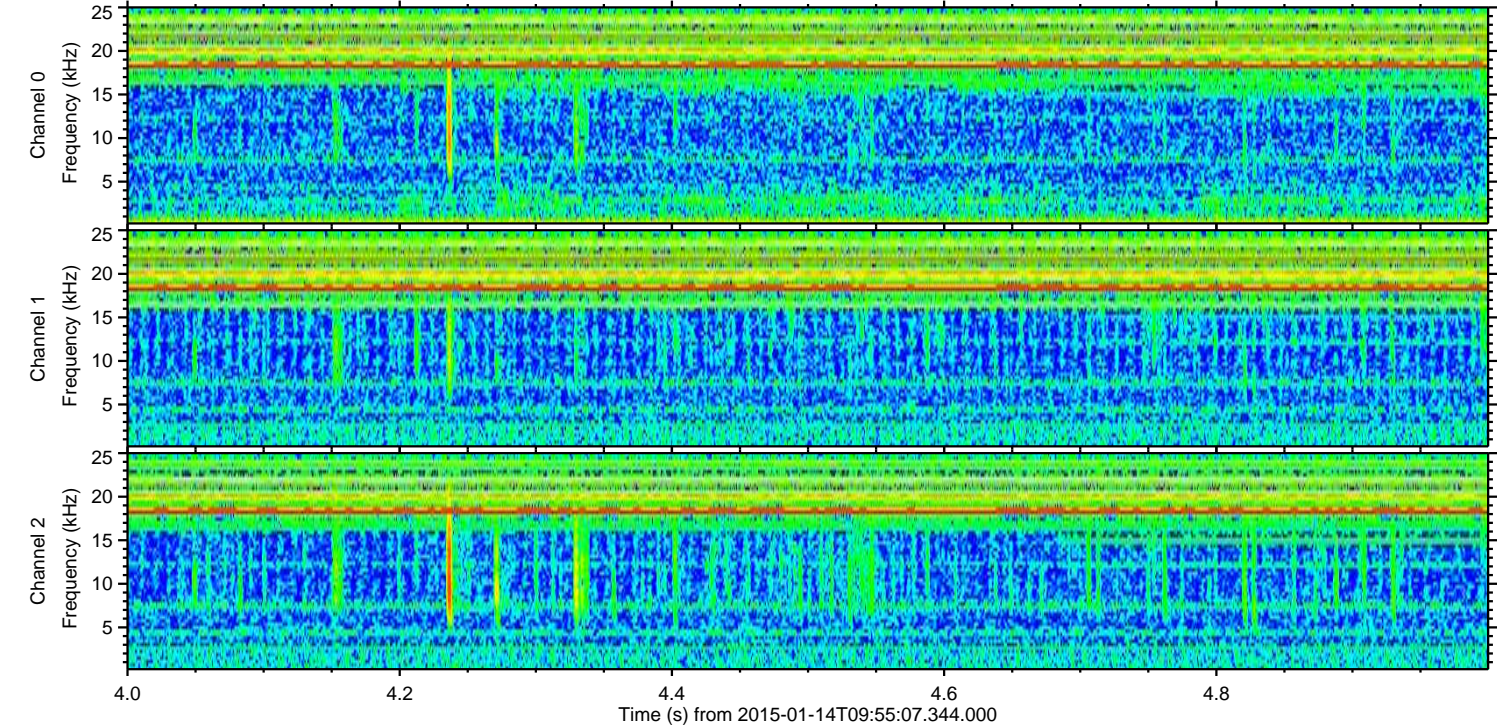
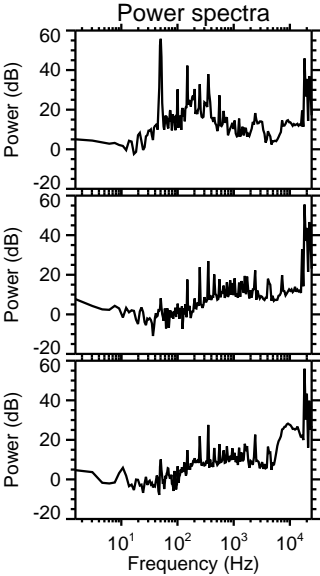
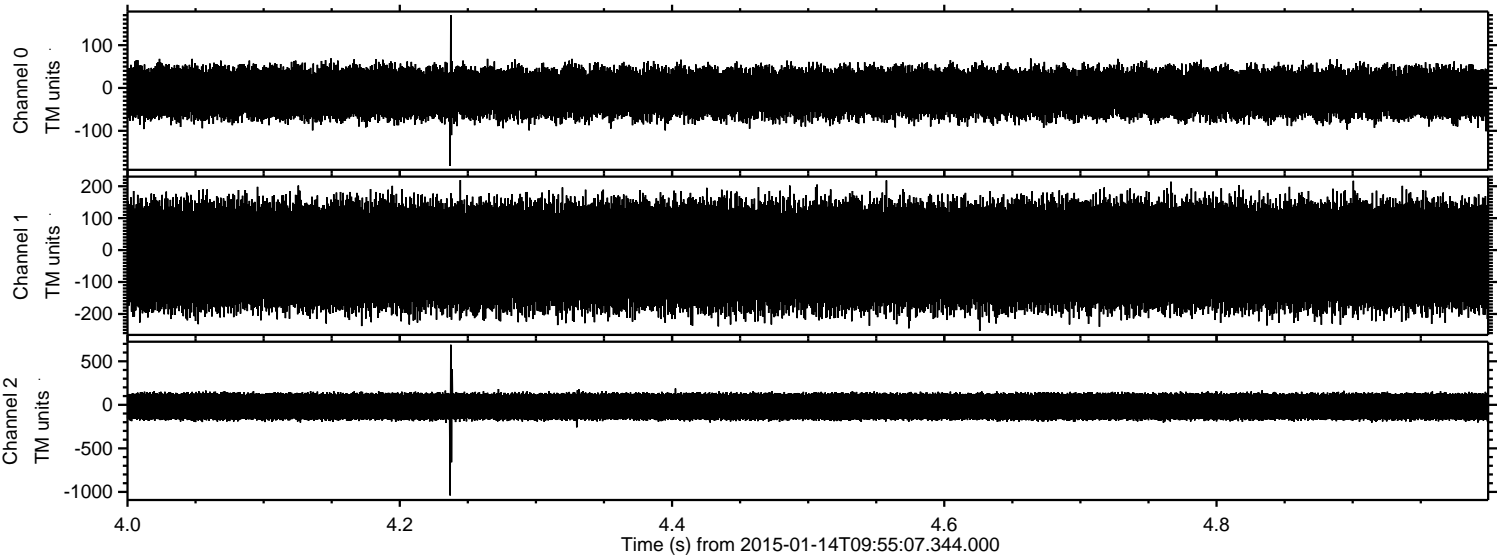



Processed Wed Jan 14 11:37:56 2015 by ELM ver.2012-10-06 from 001\_\_elm20150114\_095506\_\_dat00.bin

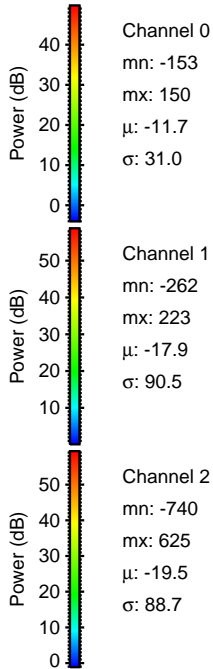
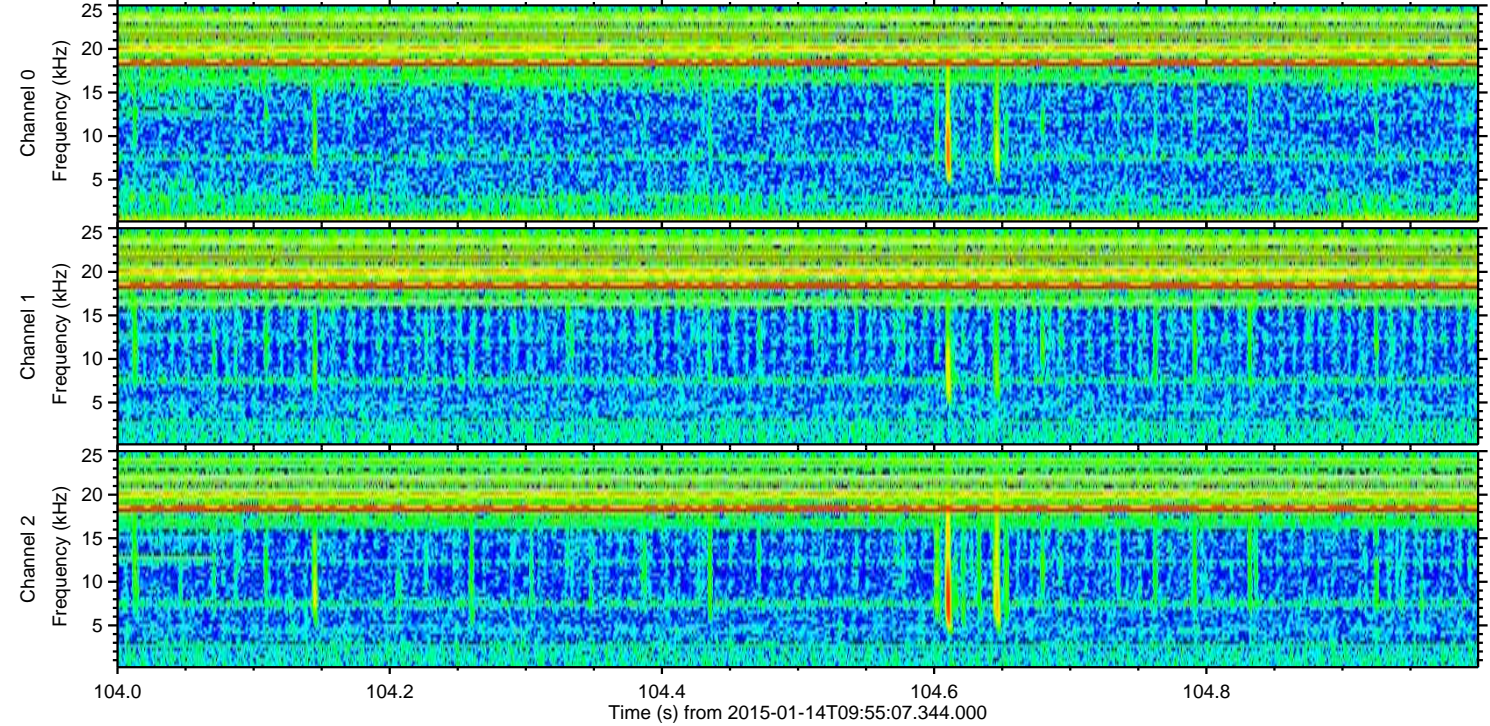
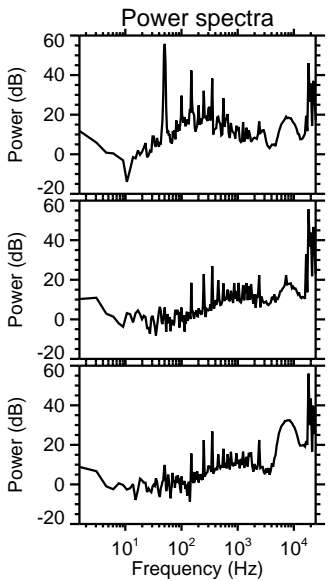
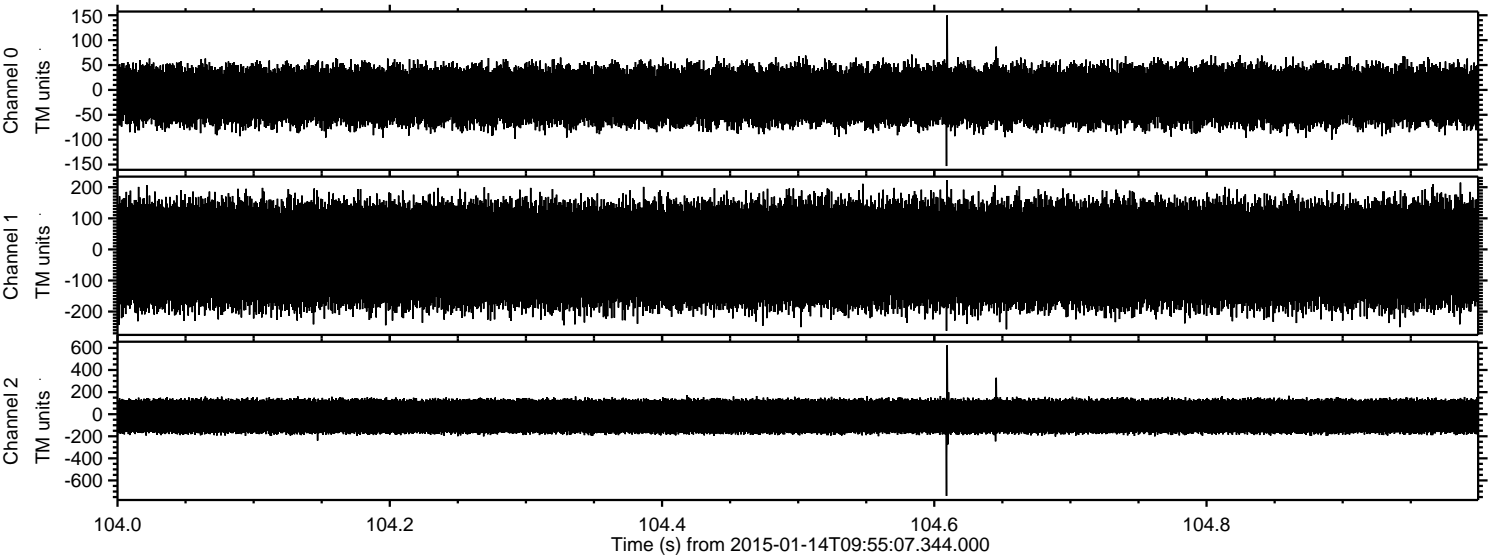



Processed Wed Jan 14 11:37:57 2015 by ELM ver.2012-10-06 from 001\_\_elm20150114\_095506\_\_dat00.bin

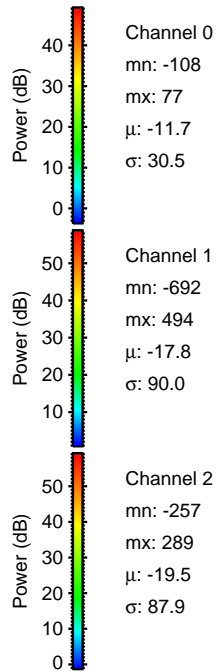
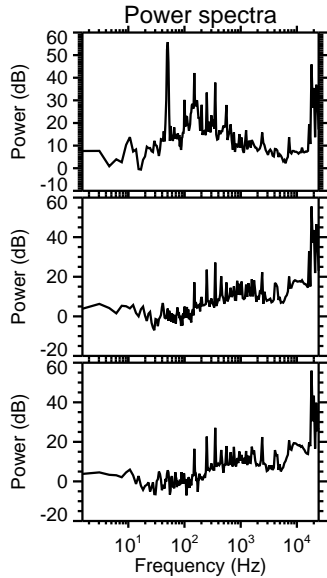
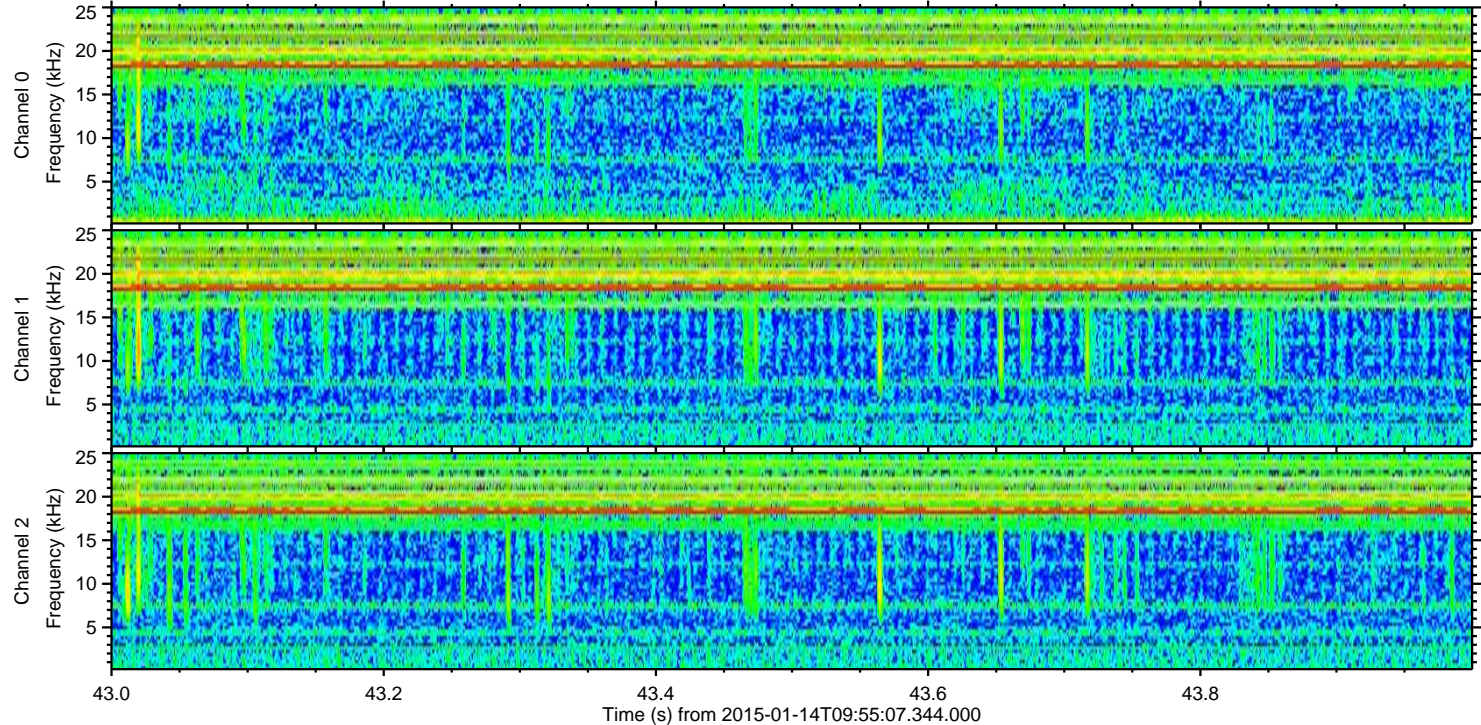
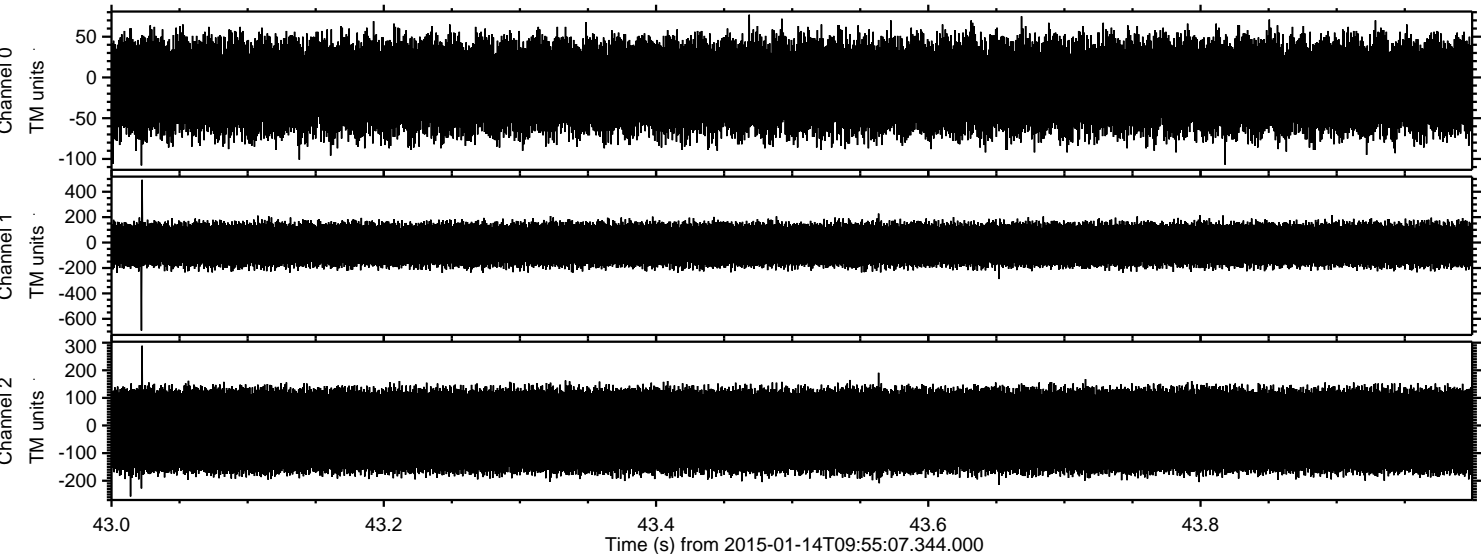

Channel 0  
mn: -108  
mx: 77  
 $\mu$ : -11.7  
 $\sigma$ : 30.5

Channel 1  
mn: -692  
mx: 494  
 $\mu$ : -17.8  
 $\sigma$ : 90.0

Channel 2  
mn: -257  
mx: 289  
 $\mu$ : -19.5  
 $\sigma$ : 87.9



Processed Wed Jan 14 11:37:58 2015 by ELM ver.2012-10-06 from 001\_\_elm20150114\_095506\_\_dat00.bin

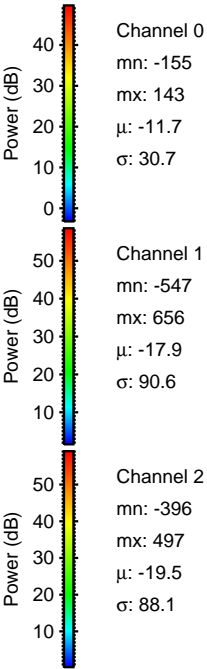
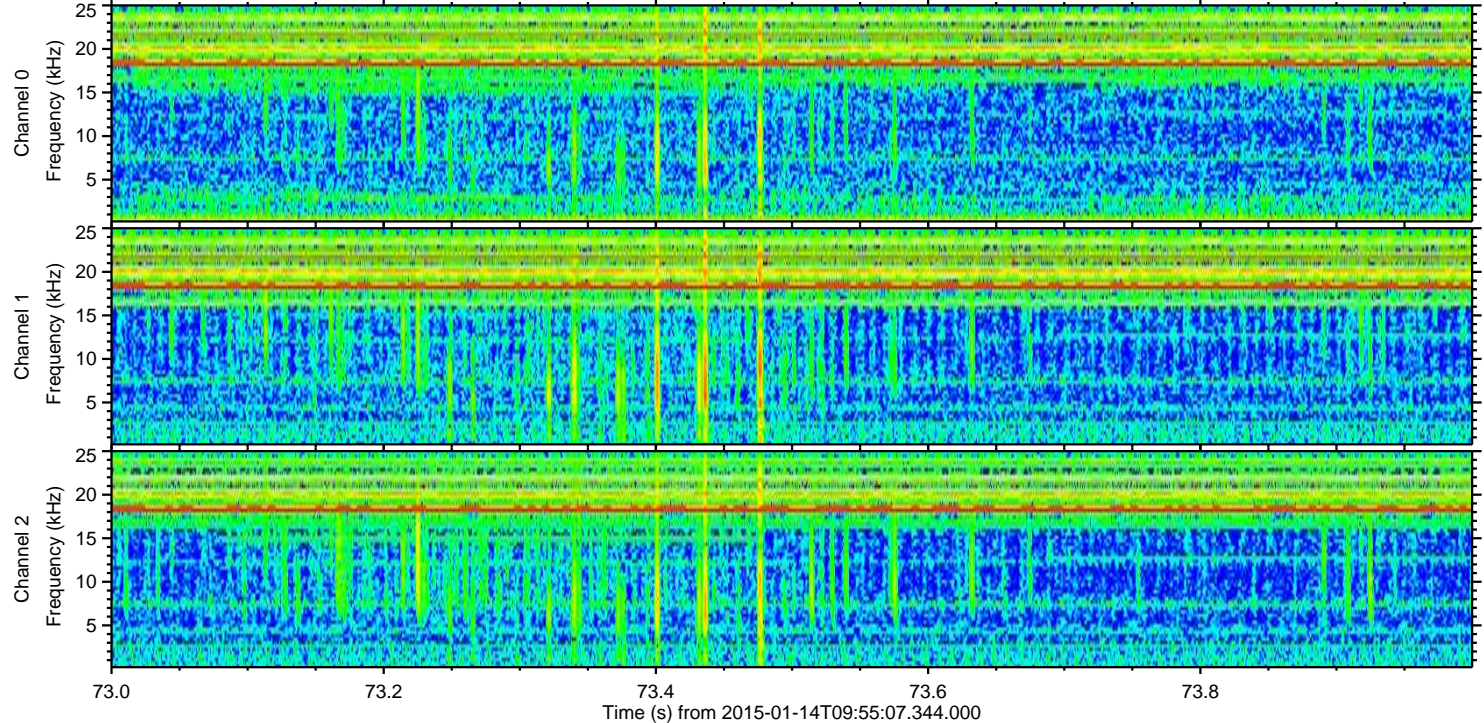
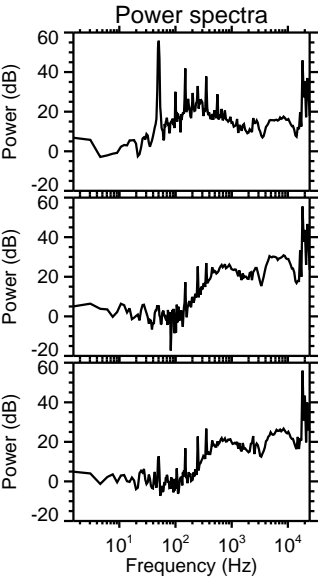
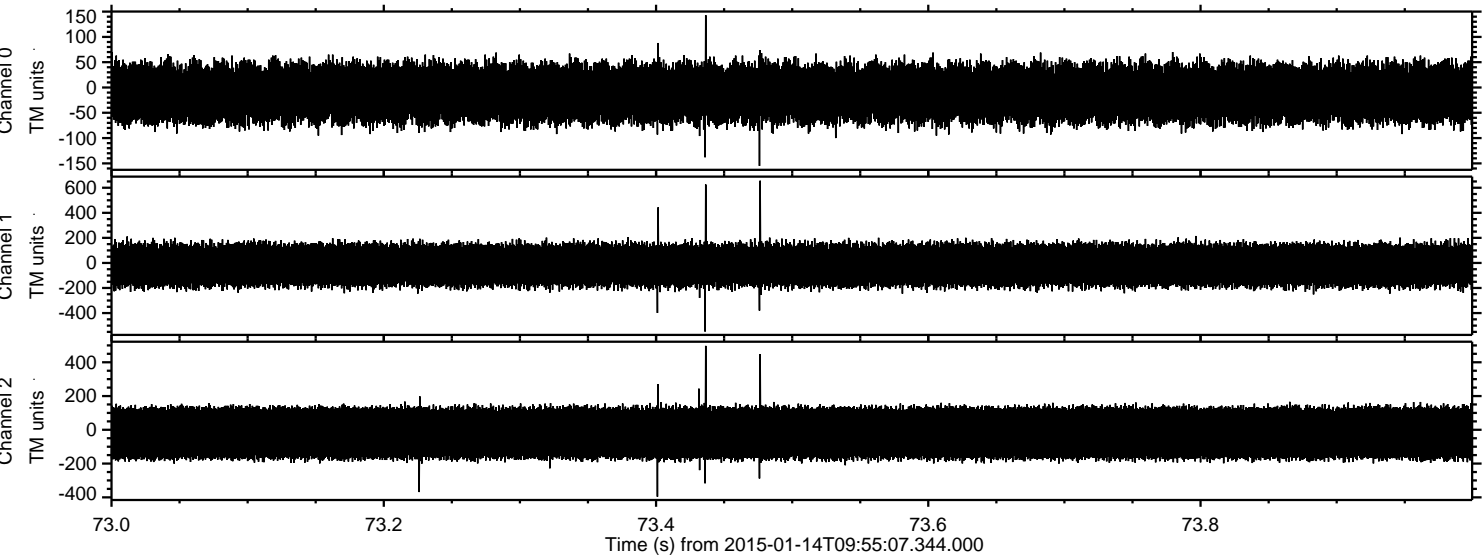



Processed Wed Jan 14 11:37:59 2015 by ELM ver.2012-10-06 from 001\_\_elm20150114\_095506\_\_dat00.bin

