

ELMAVAN 3D WAVEFORMS (Measured data sampled at 50 kHz) 49788 packets of 144 samples from 2015-01-14T00:54:49.208.000.

Processed Wed Jan 14 02:03:30 2015 by ELM ver.2012-10-06 from 001__elm20150114_005448__dat00.bin

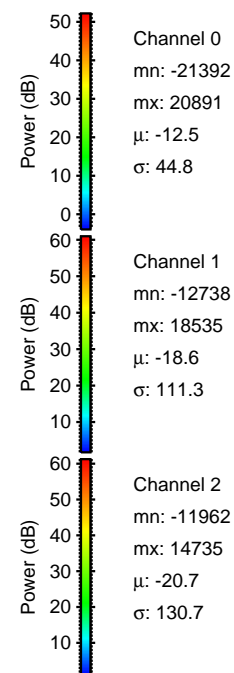
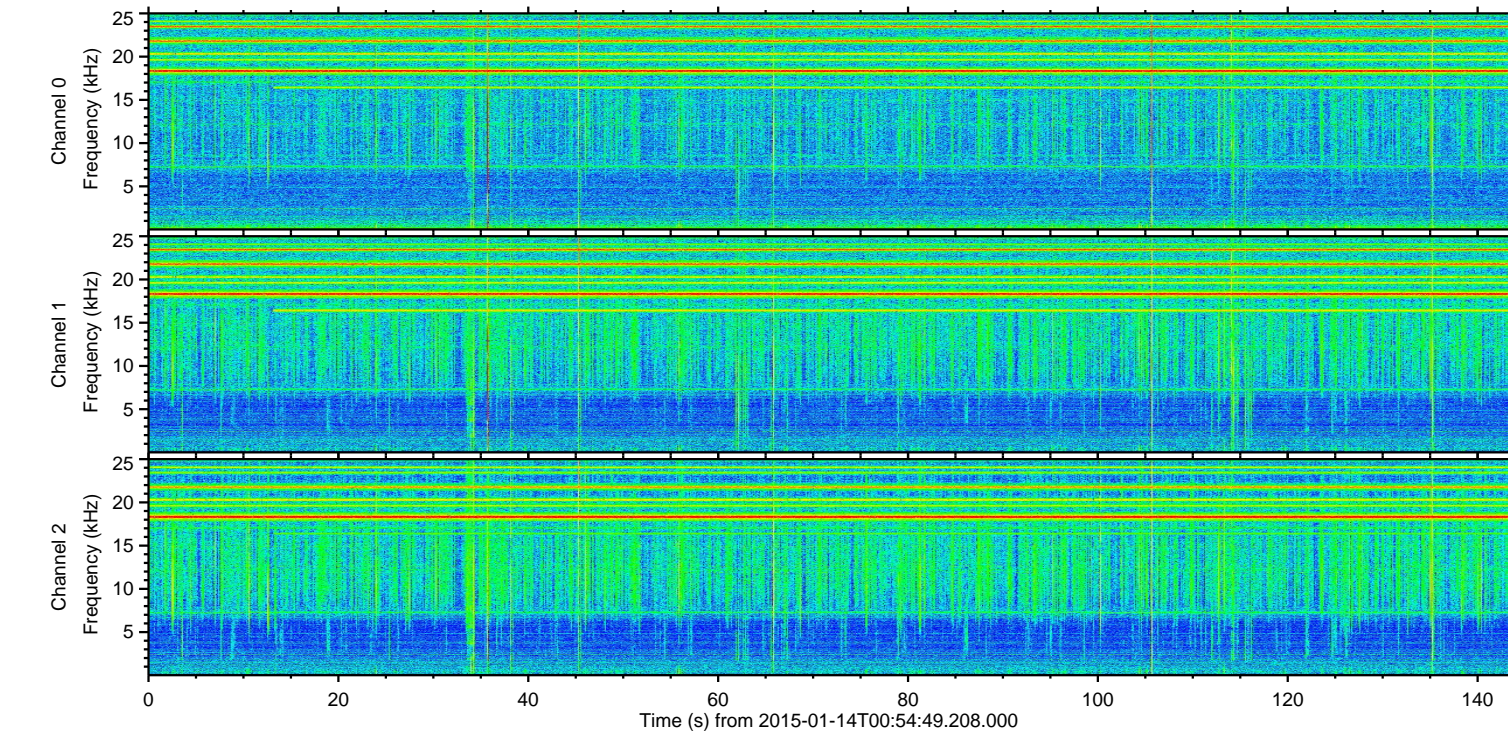
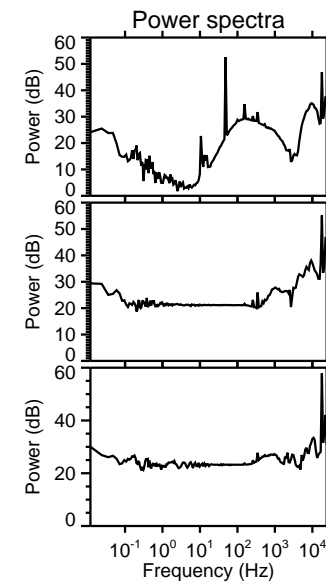
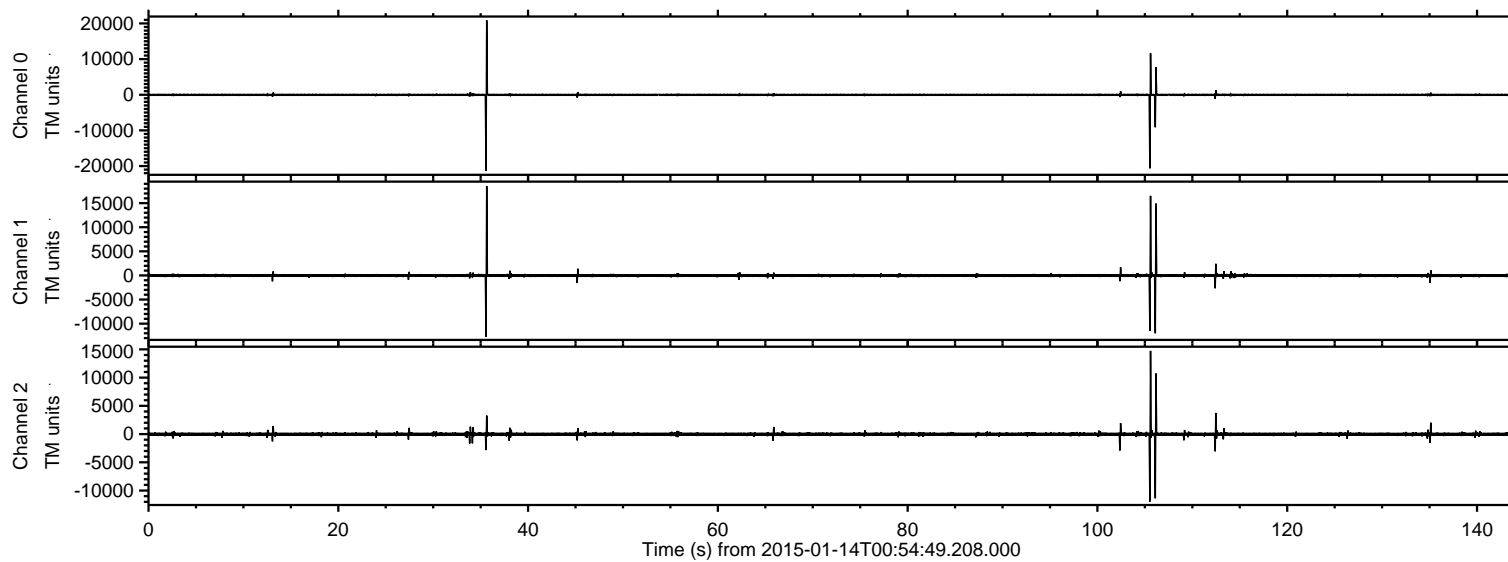

ELMAVAN 3D WAVEFORMS (Measured data sampled at 50 kHz) 49788 packets of 144 samples from 2015-01-14T00:54:49.208.000. Part 36/144

Processed Wed Jan 14 02:03:41 2015 by ELM ver.2012-10-06 from 001__elm20150114_005448__dat00.bin

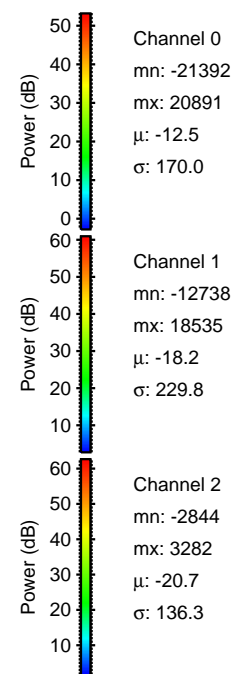
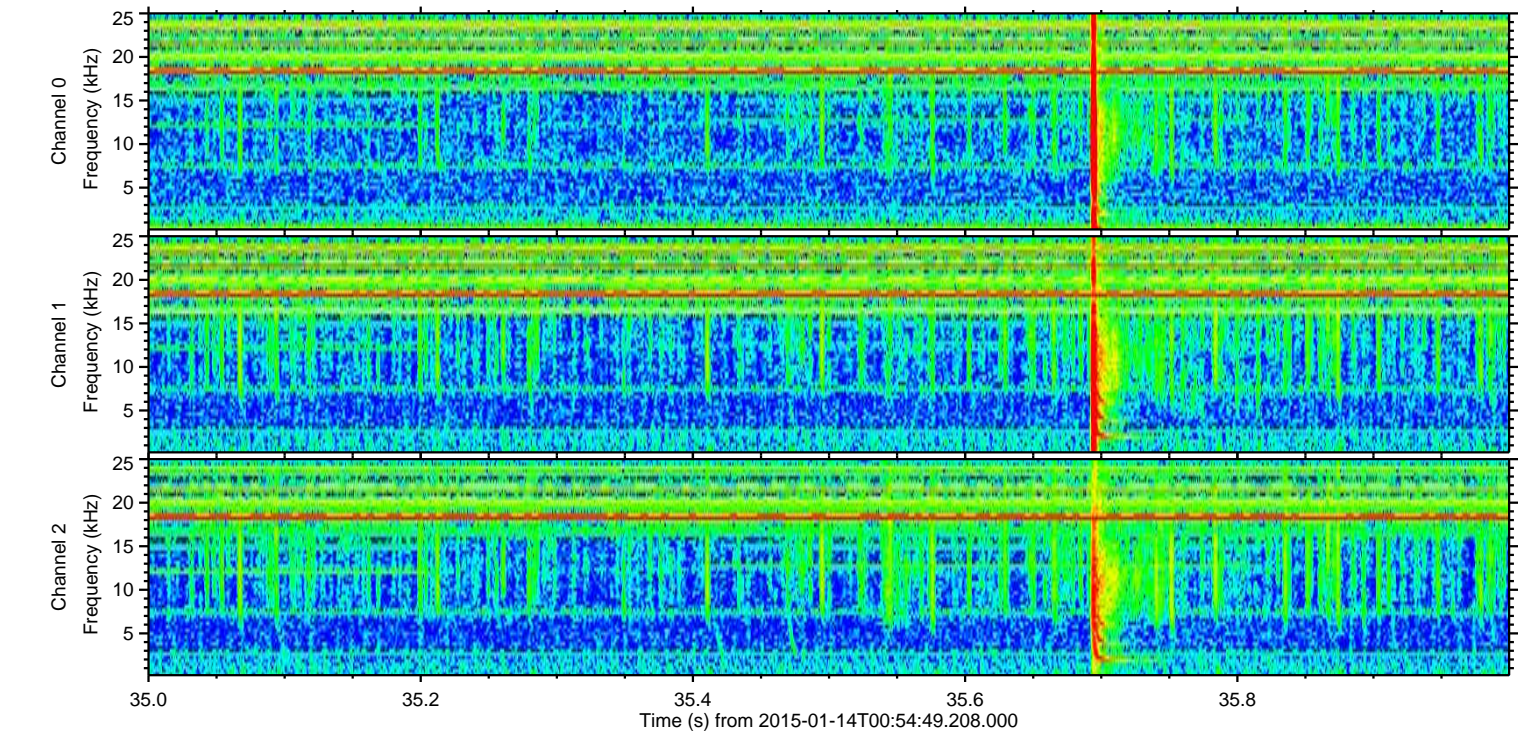
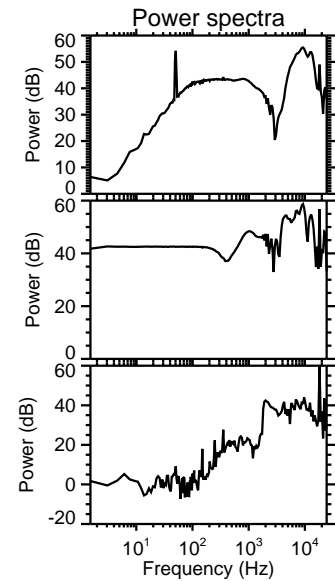
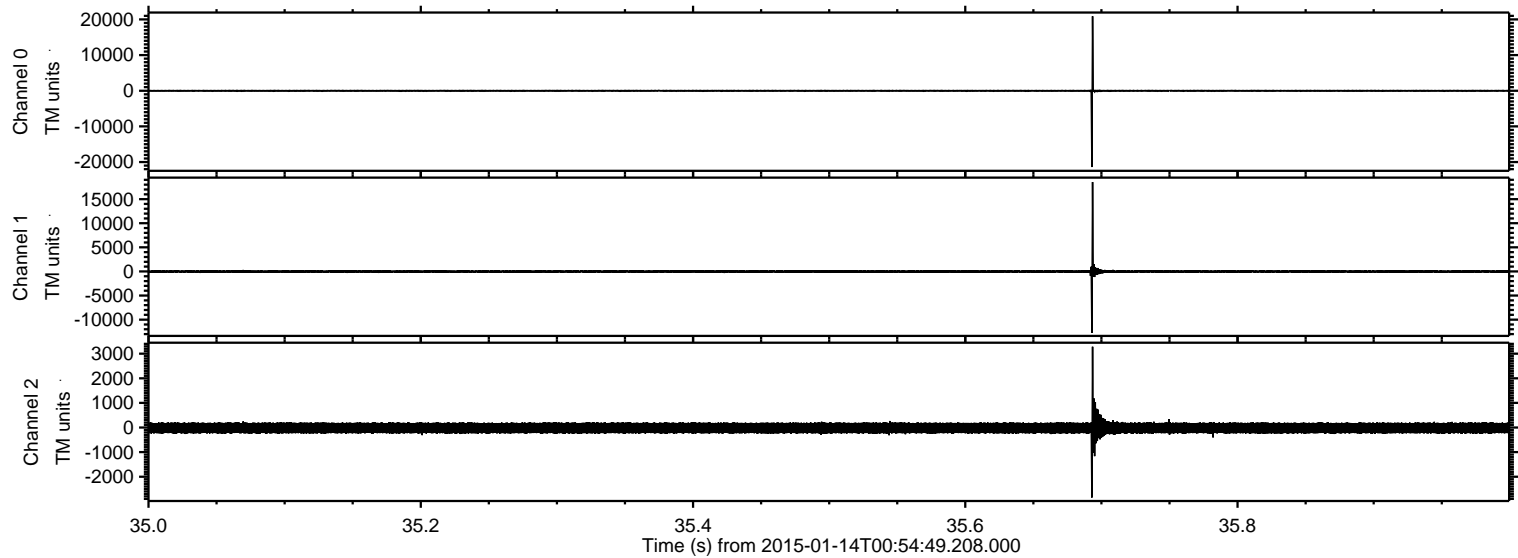

ELMAVAN 3D WAVEFORMS (Measured data sampled at 50 kHz) 49788 packets of 144 samples from 2015-01-14T00:54:49.208.000. Part 106/144

Processed Wed Jan 14 02:03:42 2015 by ELM ver.2012-10-06 from 001__elm20150114_005448__dat00.bin

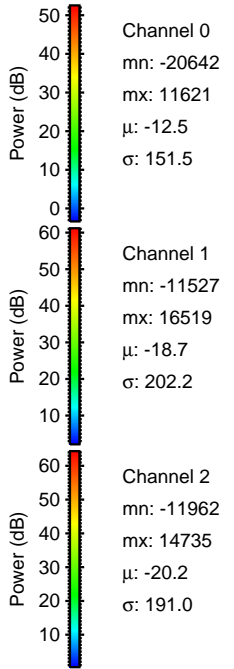
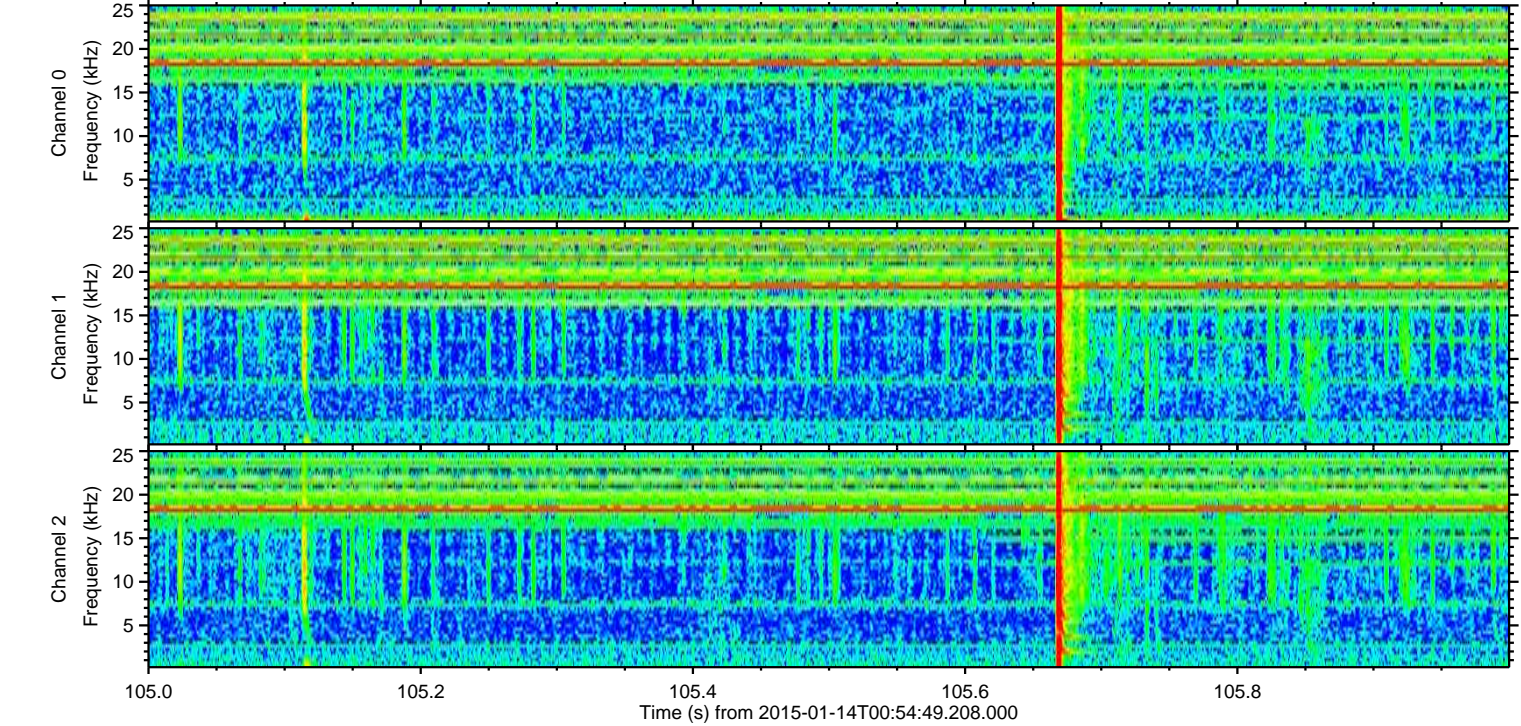
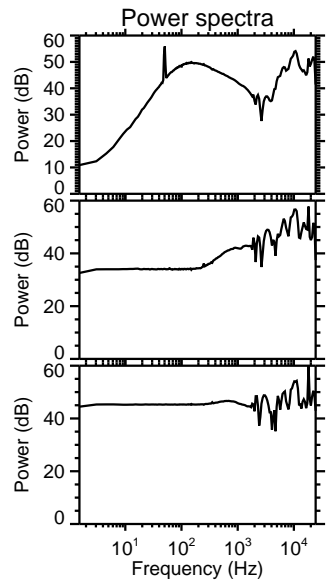
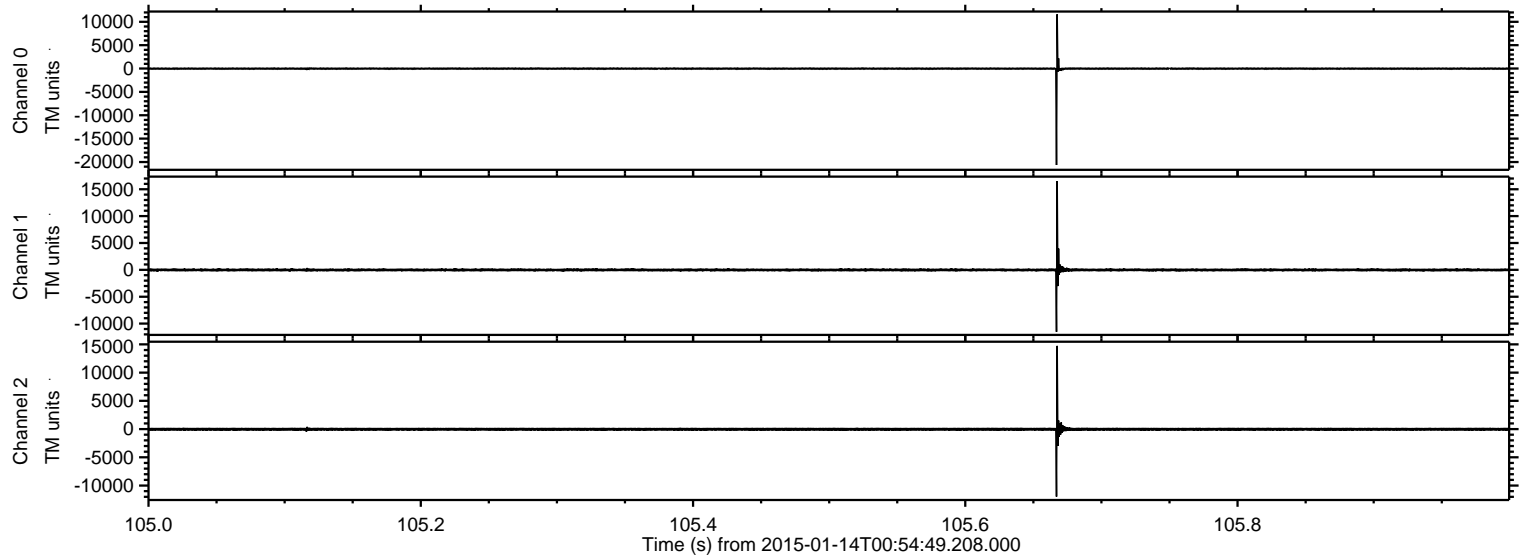

ELMAVAN 3D WAVEFORMS (Measured data sampled at 50 kHz) 49788 packets of 144 samples from 2015-01-14T00:54:49.208.000. Part 107/144

Processed Wed Jan 14 02:03:43 2015 by ELM ver.2012-10-06 from 001__elm20150114_005448__dat00.bin

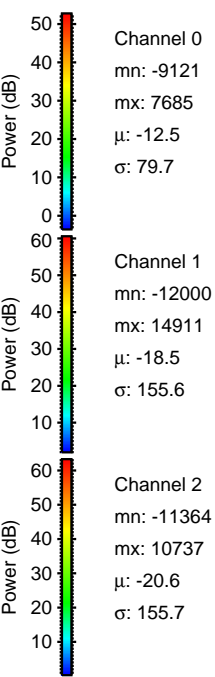
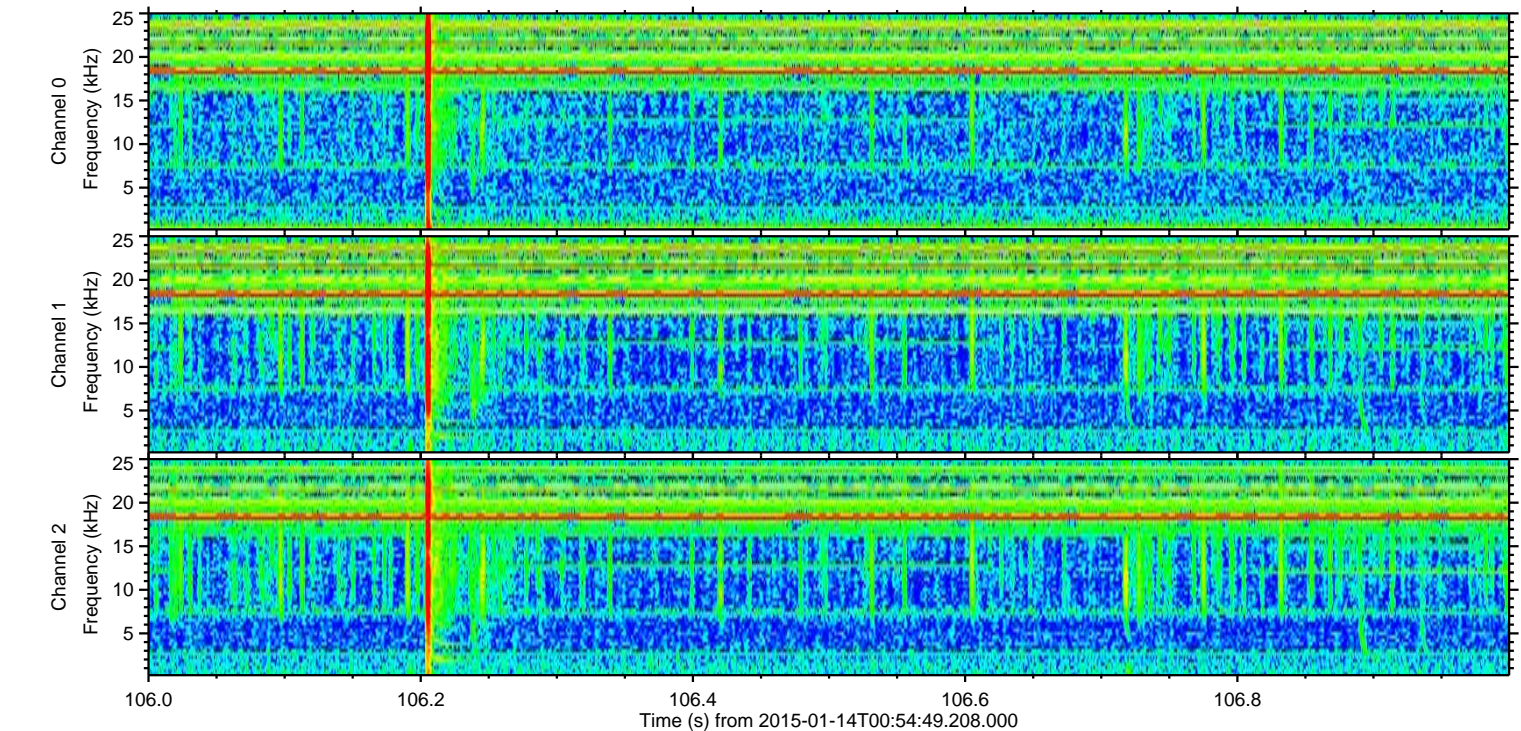
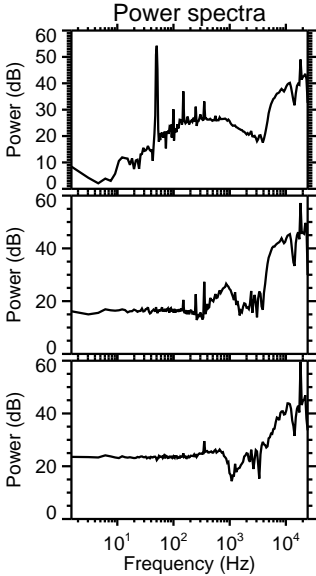
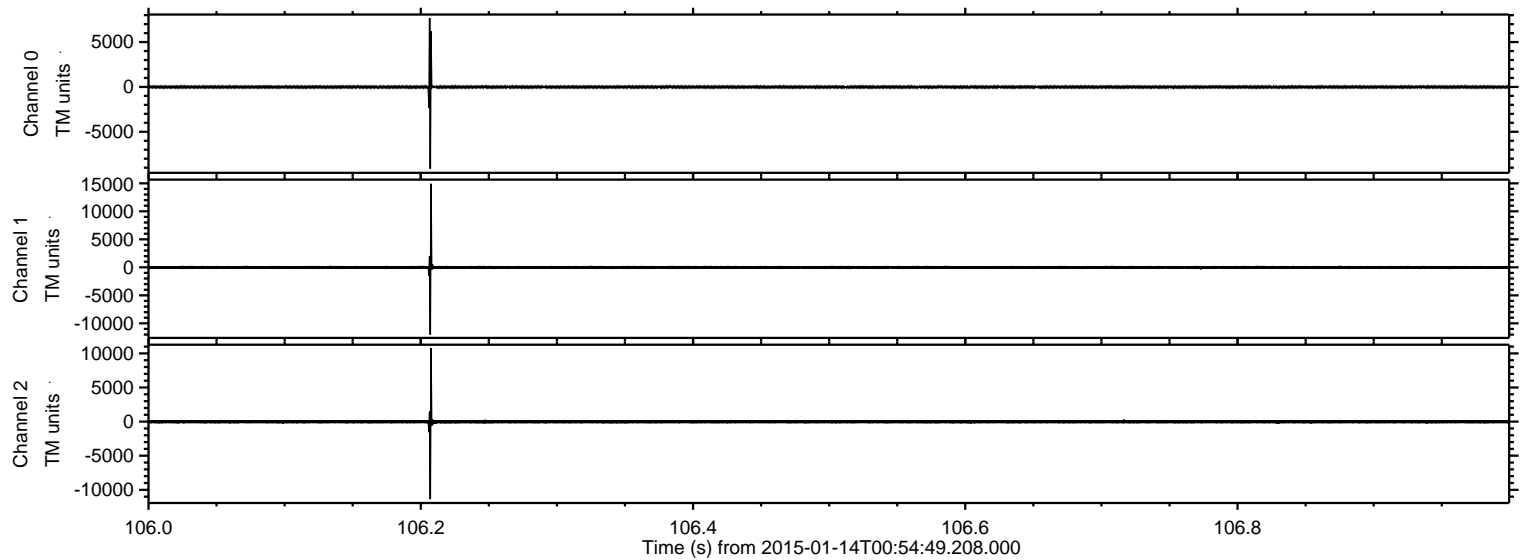

Processed Wed Jan 14 02:03:44 2015 by ELM ver.2012-10-06 from 001__elm20150114_005448__dat00.bin

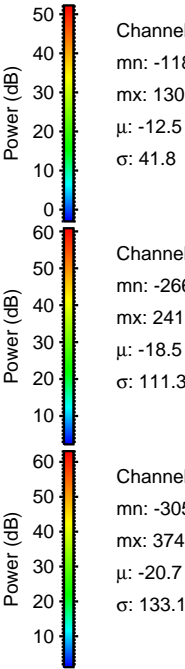
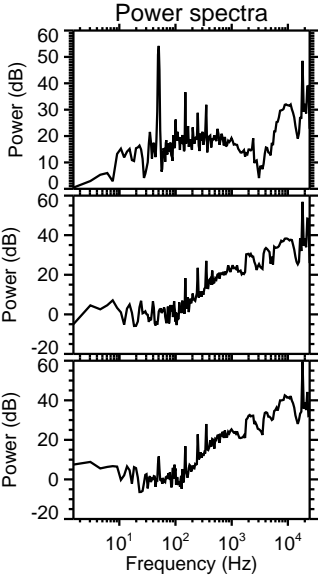
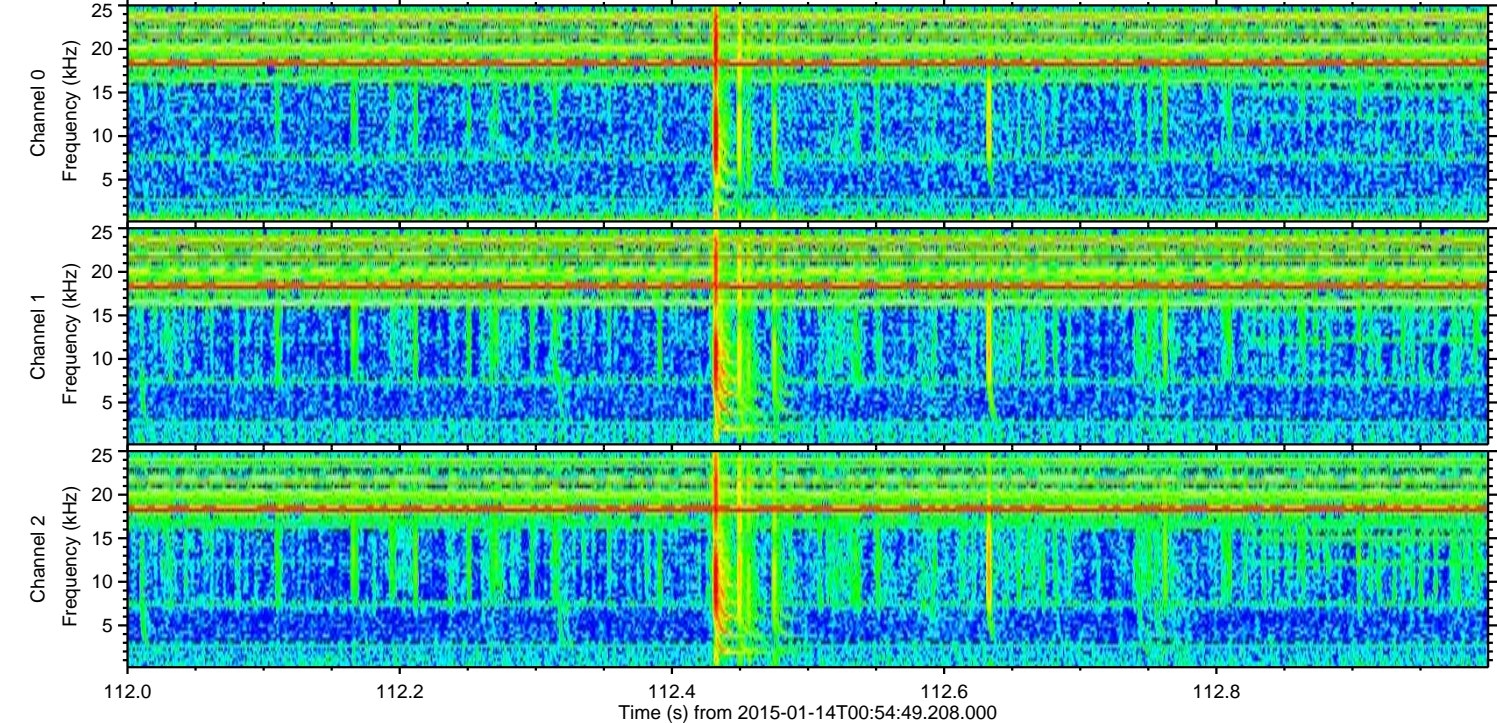
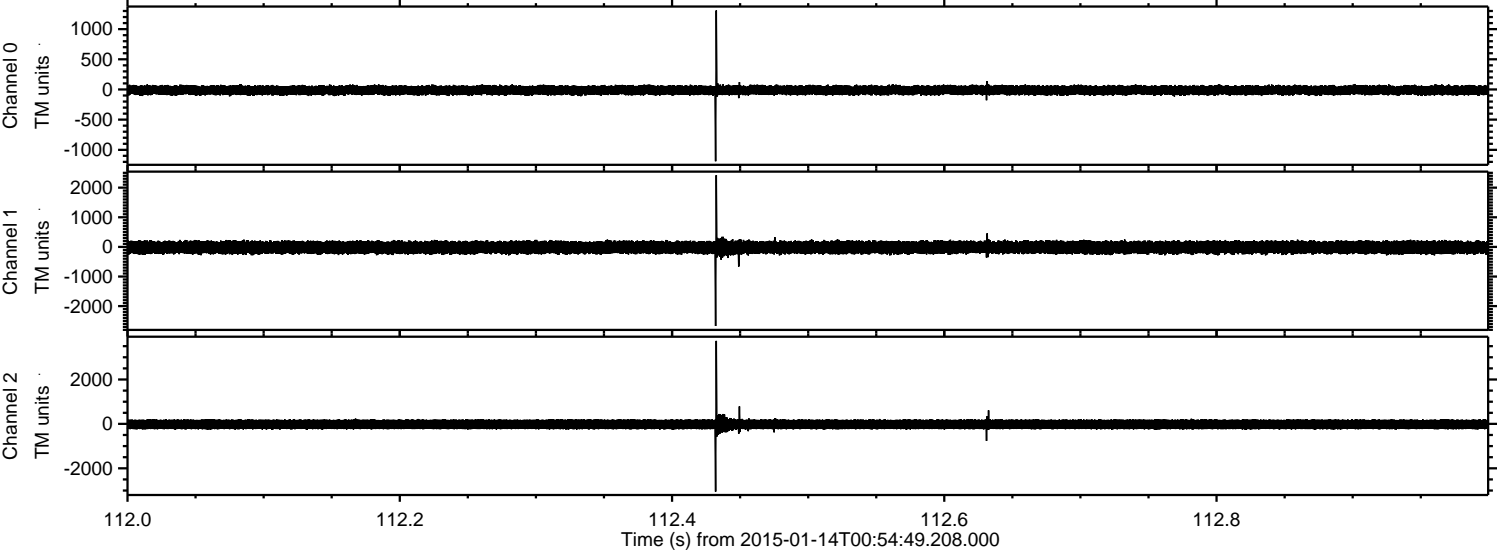

ELMAVAN 3D WAVEFORMS (Measured data sampled at 50 kHz) 49788 packets of 144 samples from 2015-01-14T00:54:49.208.000. Part 103/144

Processed Wed Jan 14 02:03:45 2015 by ELM ver.2012-10-06 from 001__elm20150114_005448__dat00.bin

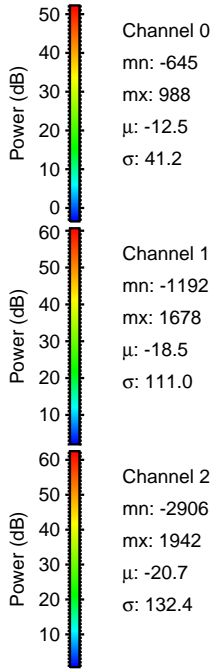
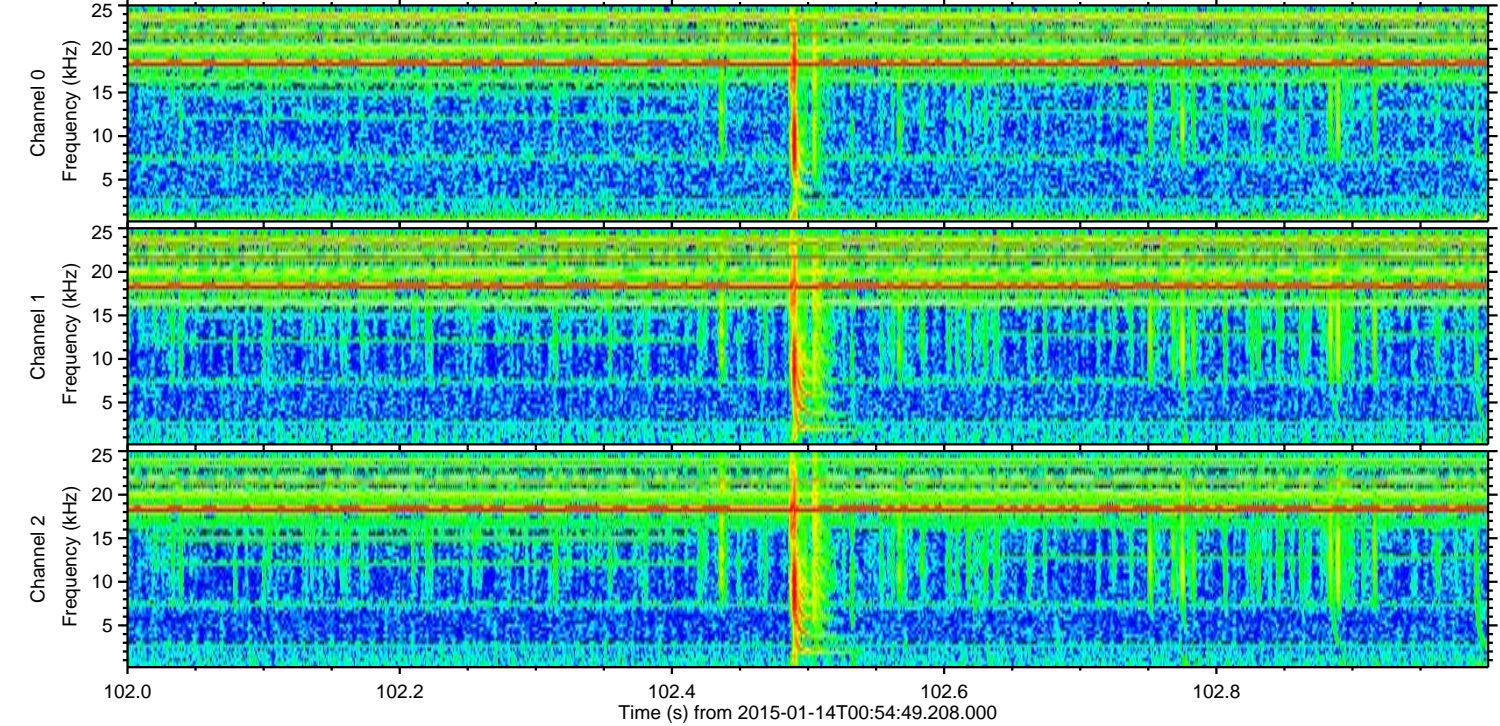
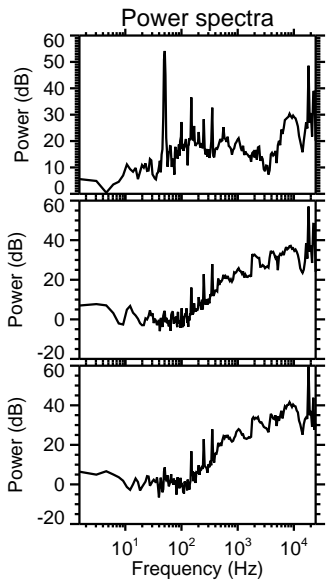
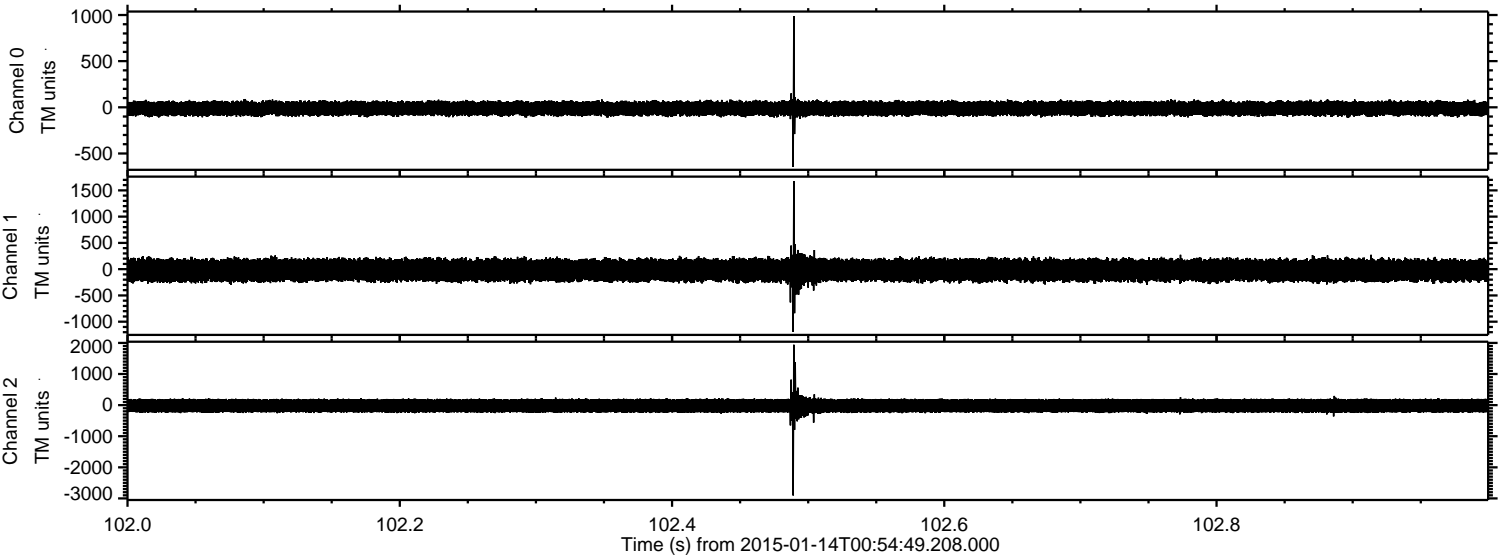

ELMAVAN 3D WAVEFORMS (Measured data sampled at 50 kHz) 49788 packets of 144 samples from 2015-01-14T00:54:49.208.000. Part 136/144

Processed Wed Jan 14 02:03:46 2015 by ELM ver.2012-10-06 from 001__elm20150114_005448__dat00.bin

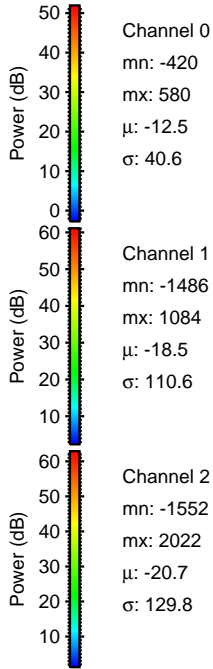
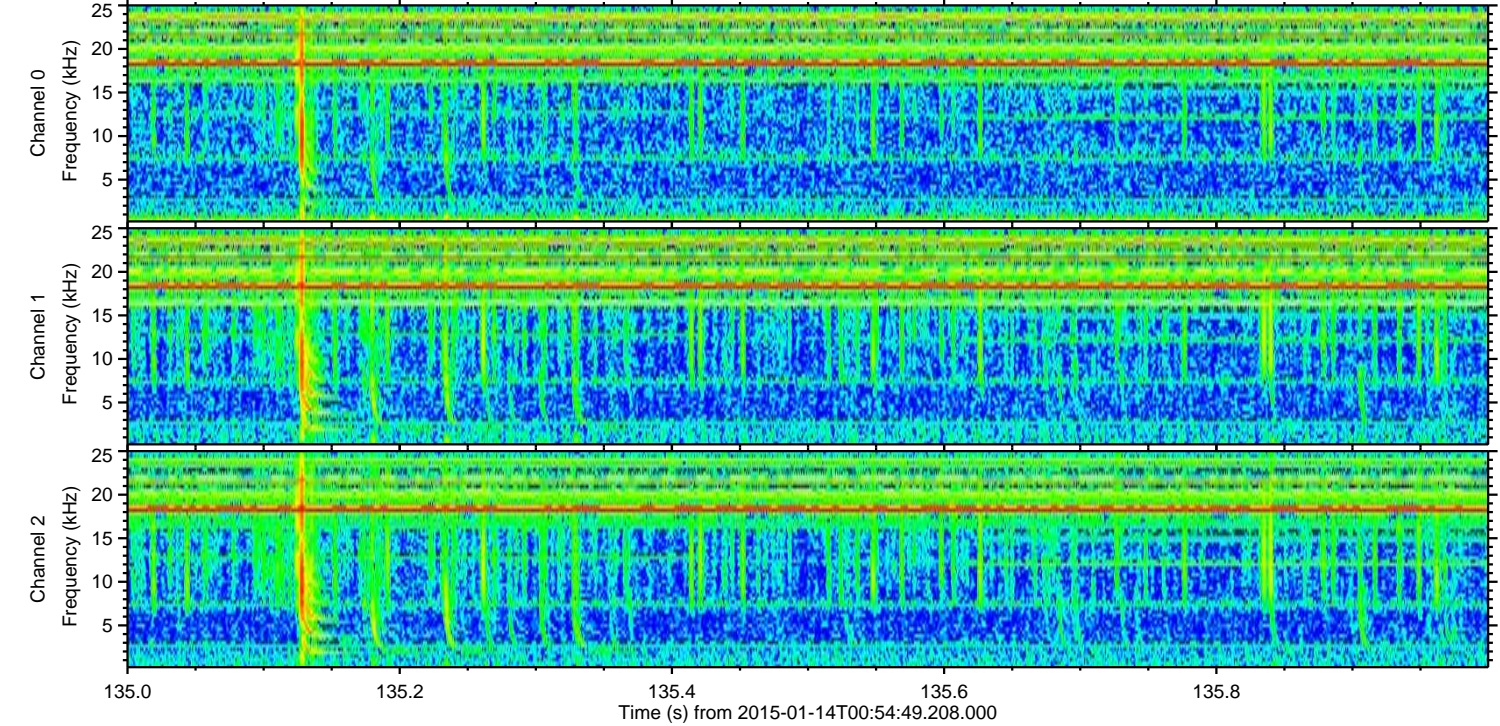
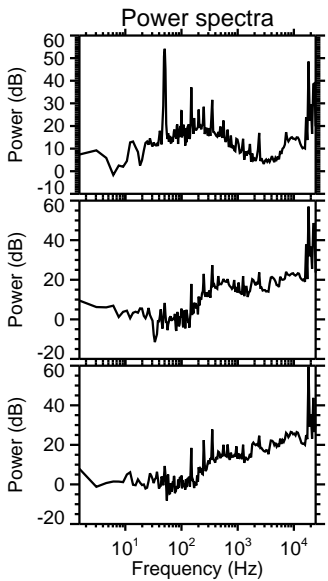
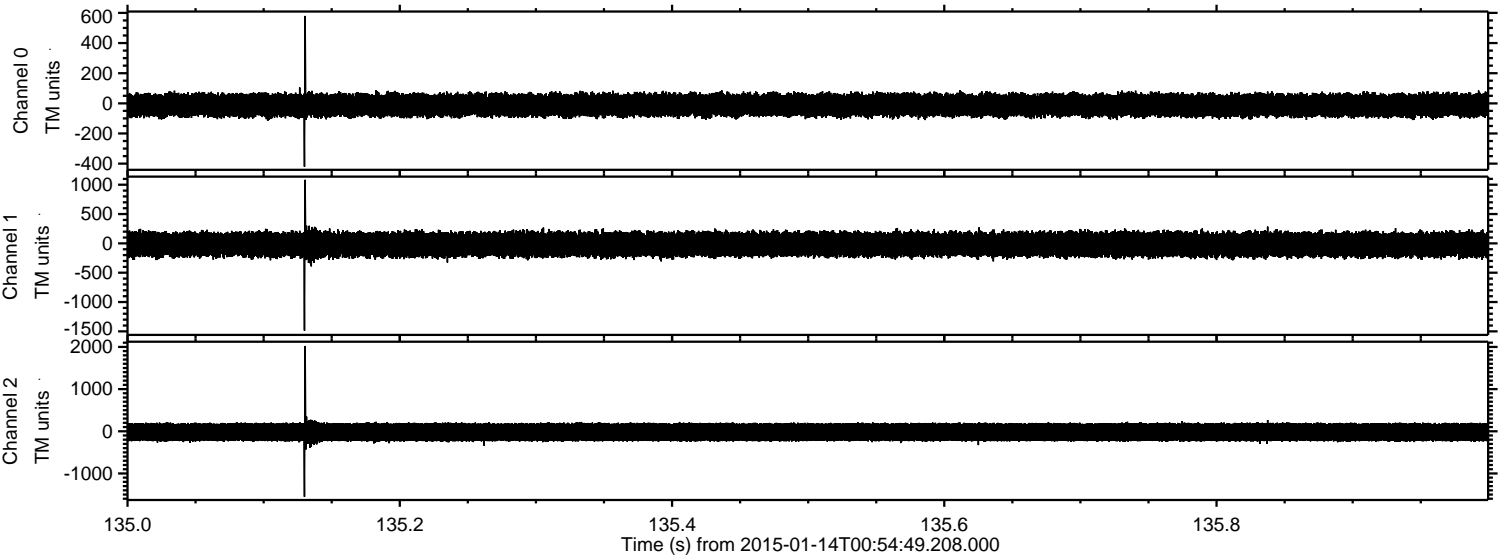

Processed Wed Jan 14 02:03:47 2015 by ELM ver.2012-10-06 from 001__elm20150114_005448__dat00.bin

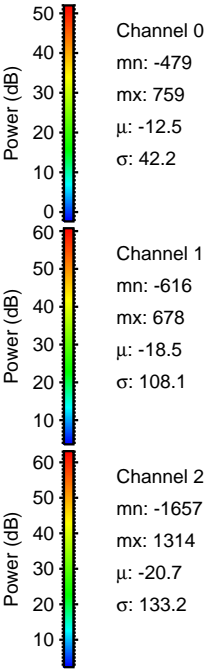
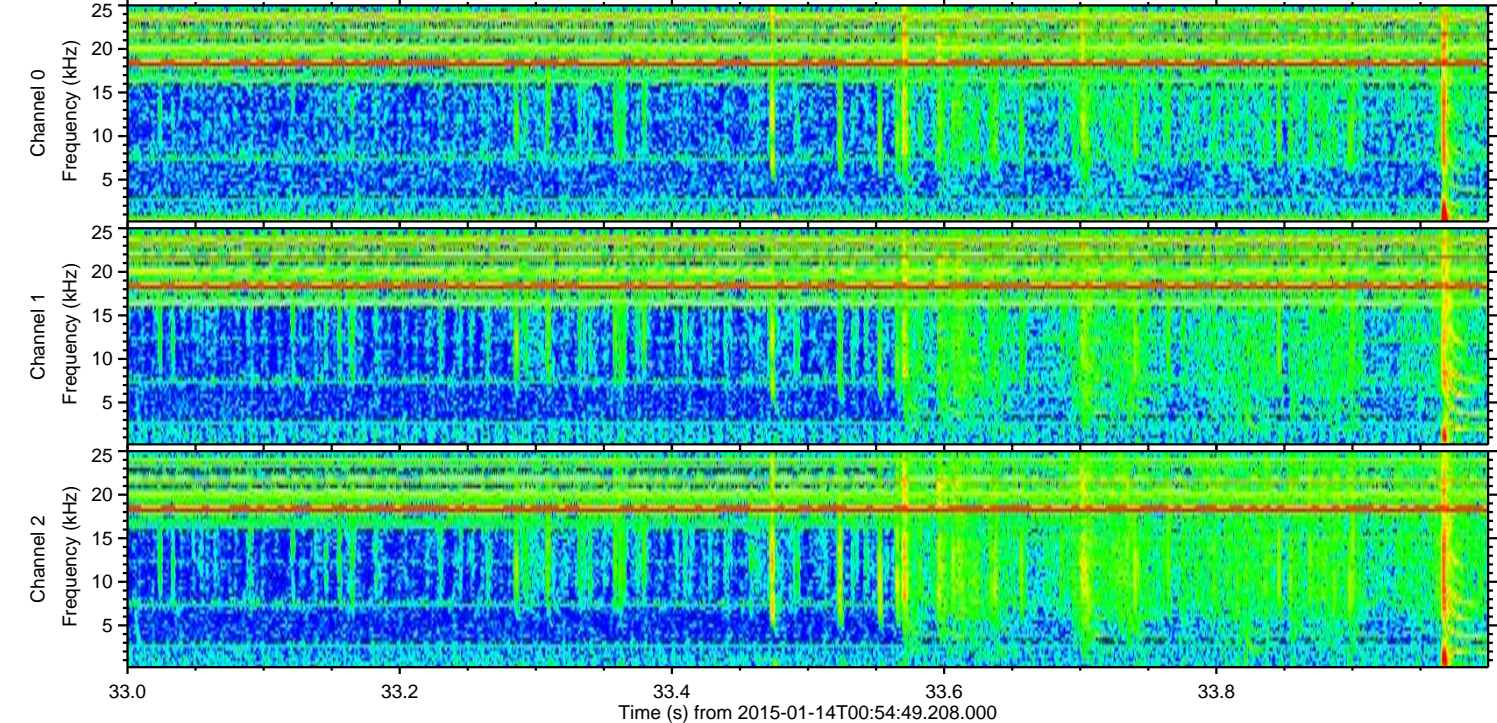
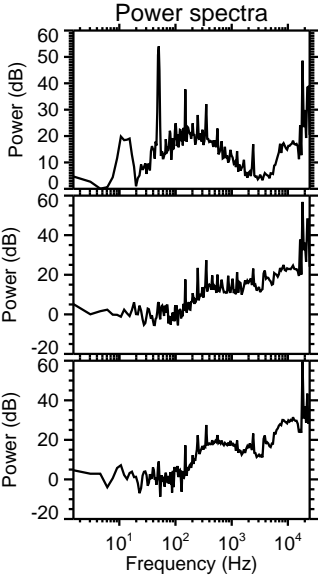
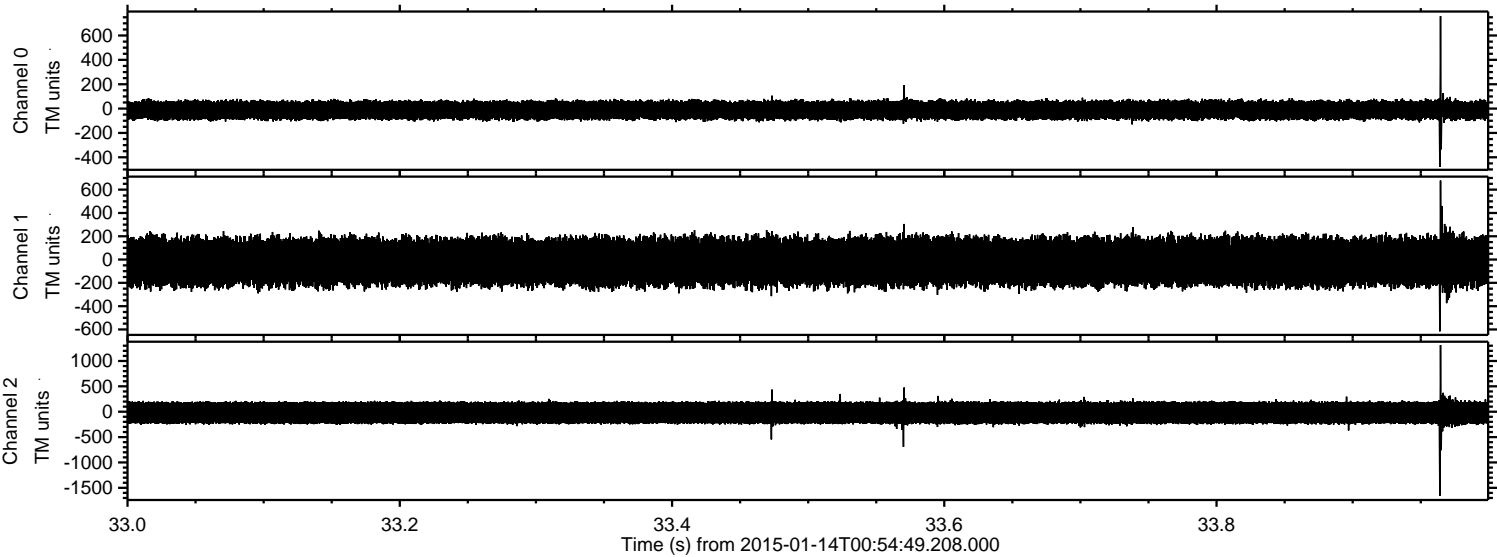

Processed Wed Jan 14 02:03:48 2015 by ELM ver.2012-10-06 from 001__elm20150114_005448__dat00.bin

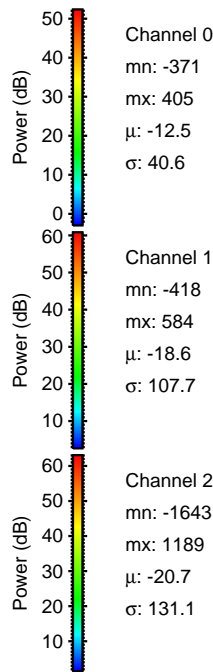
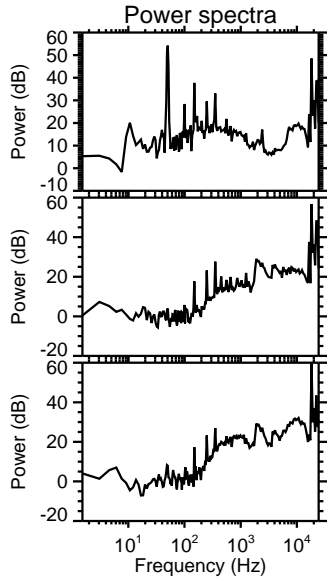
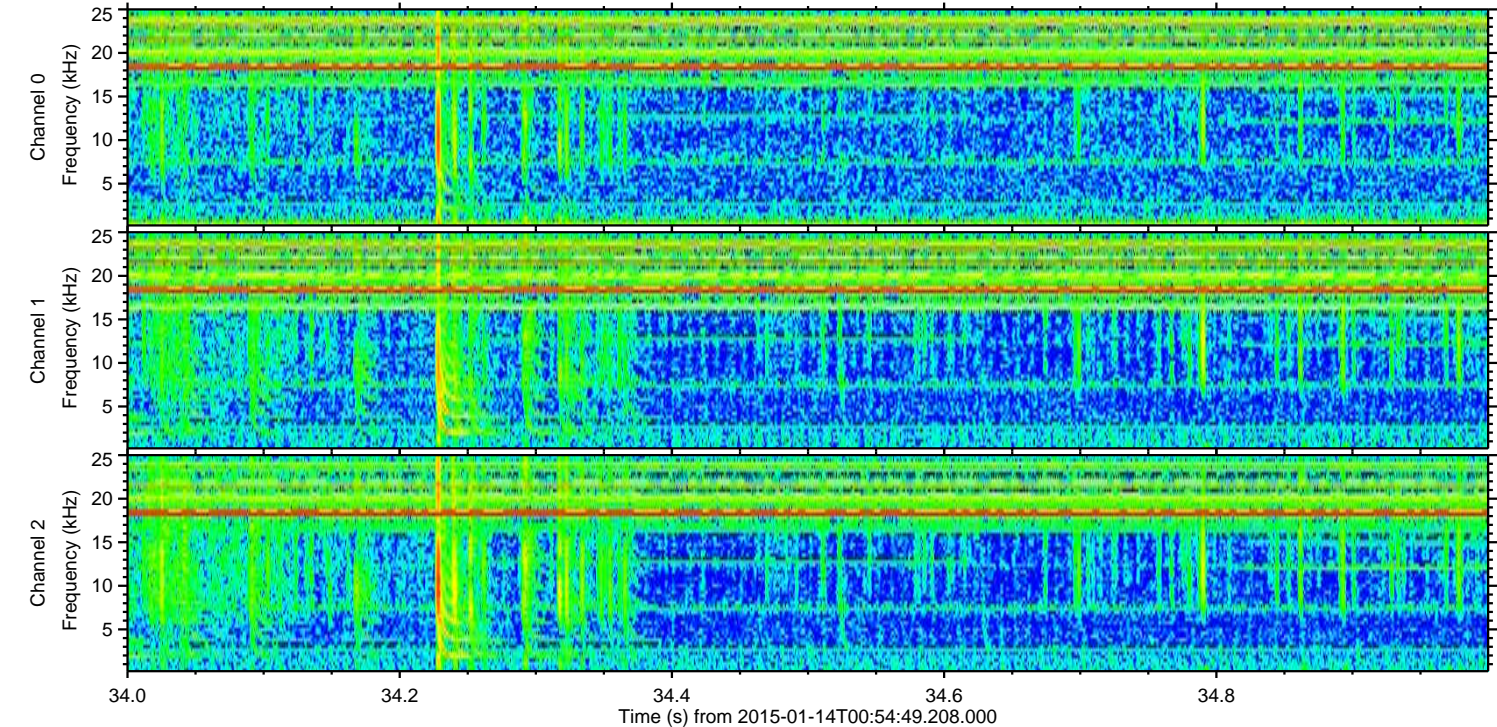
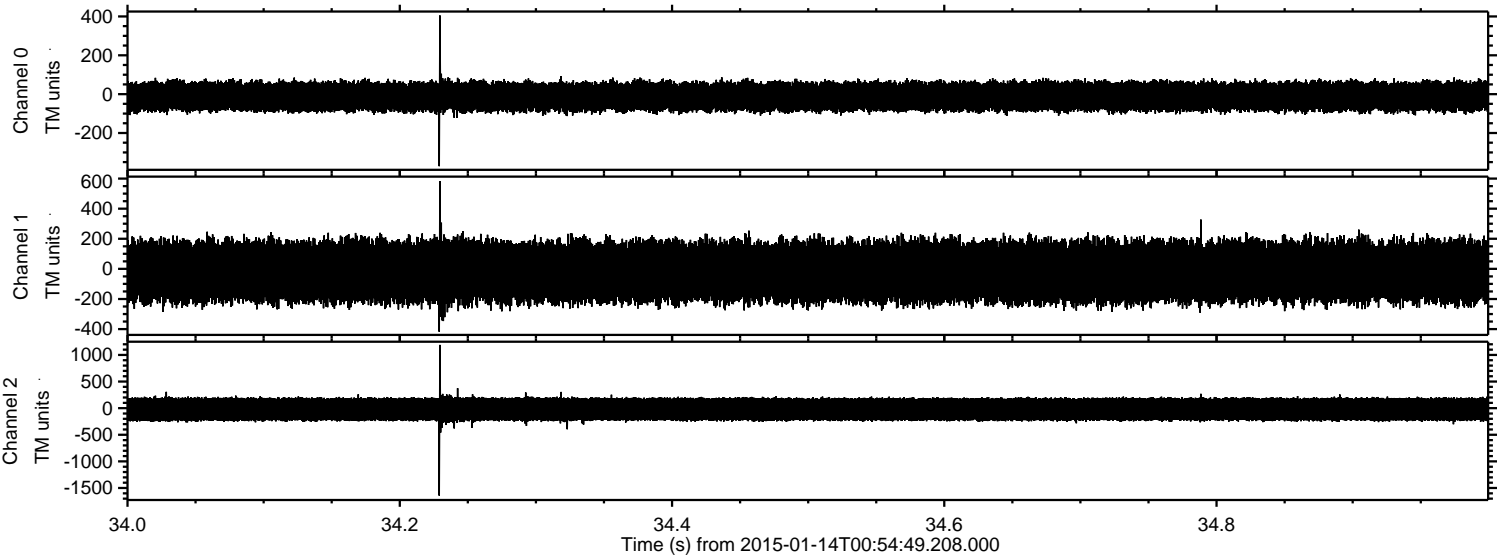

Processed Wed Jan 14 02:03:49 2015 by ELM ver.2012-10-06 from 001__elm20150114_005448__dat00.bin

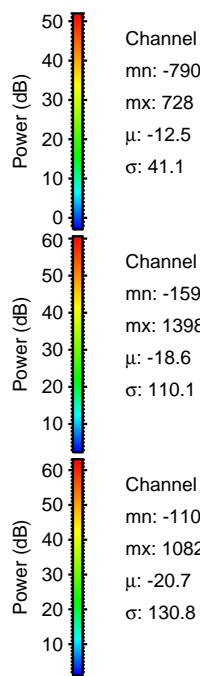
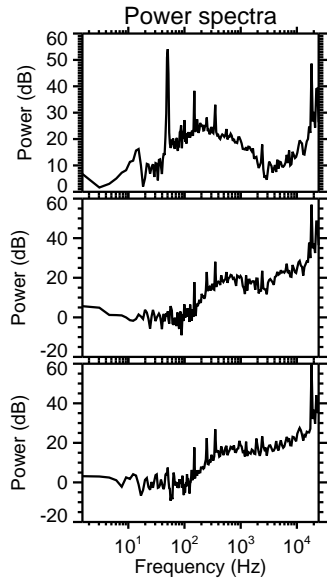
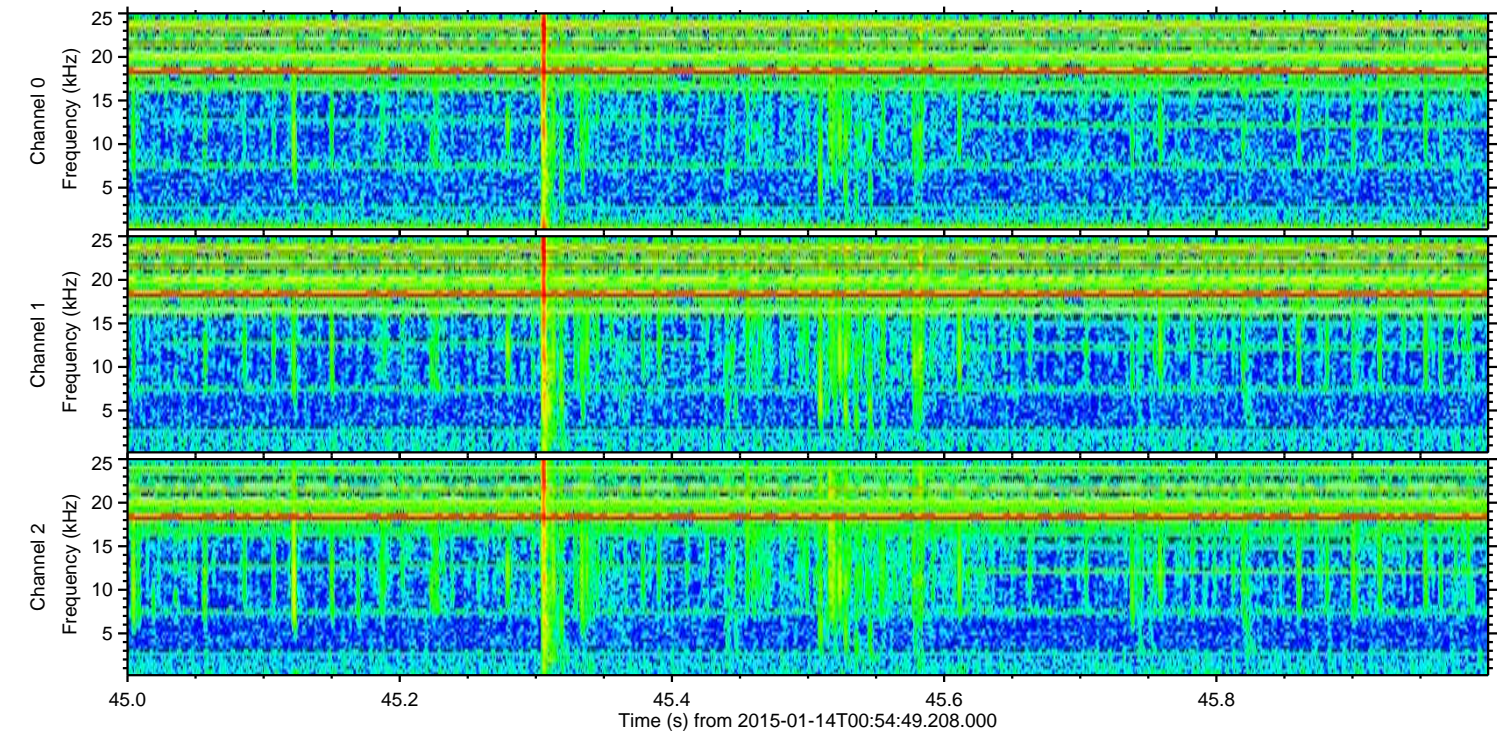
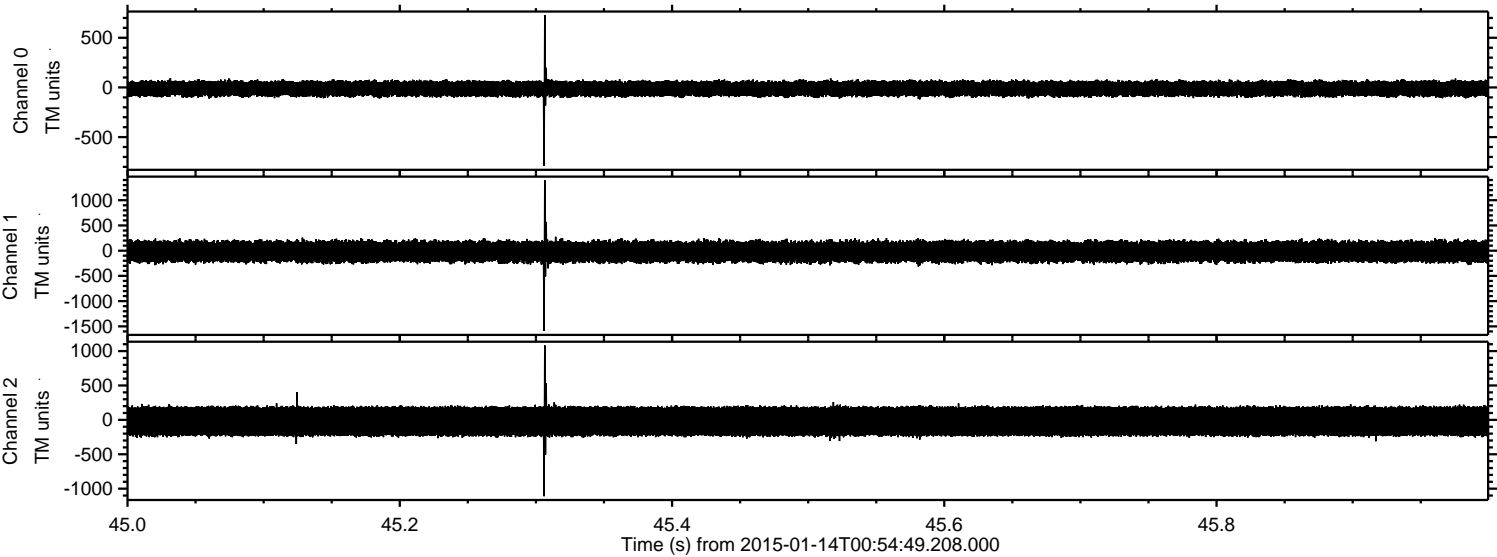

Power spectra

Channel 0
mn: -790
mx: 728
 μ : -12.5
 σ : 41.1

Channel 1
mn: -1590
mx: 1398
 μ : -18.6
 σ : 110.1

Channel 2
mn: -1109
mx: 1082
 μ : -20.7
 σ : 130.8

Processed Wed Jan 14 02:03:49 2015 by ELM ver.2012-10-06 from 001__elm20150114_005448__dat00.bin

