

ELMAVAN 3D WAVEFORMS (Measured data sampled at 50 kHz) 49780 packets of 144 samples from 2015-01-14T00:44:48.875.000.

Processed Wed Jan 14 01:53:54 2015 by ELM ver.2012-10-06 from 001__elm20150114_004447__dat00.bin

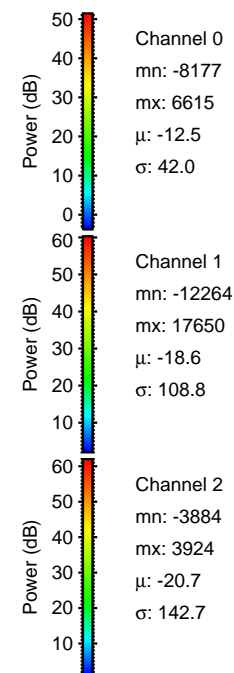
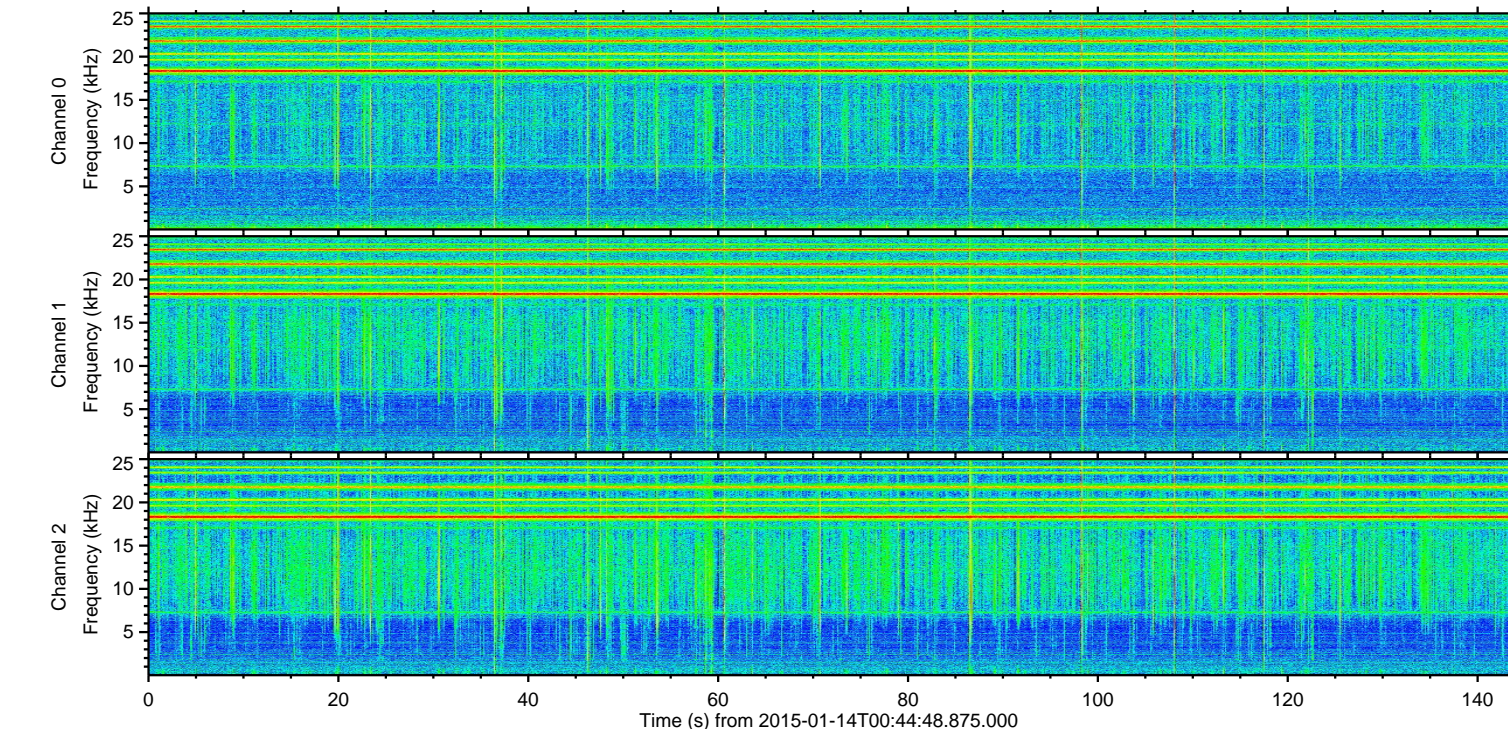
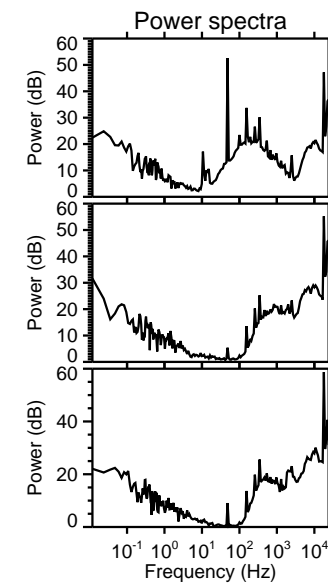
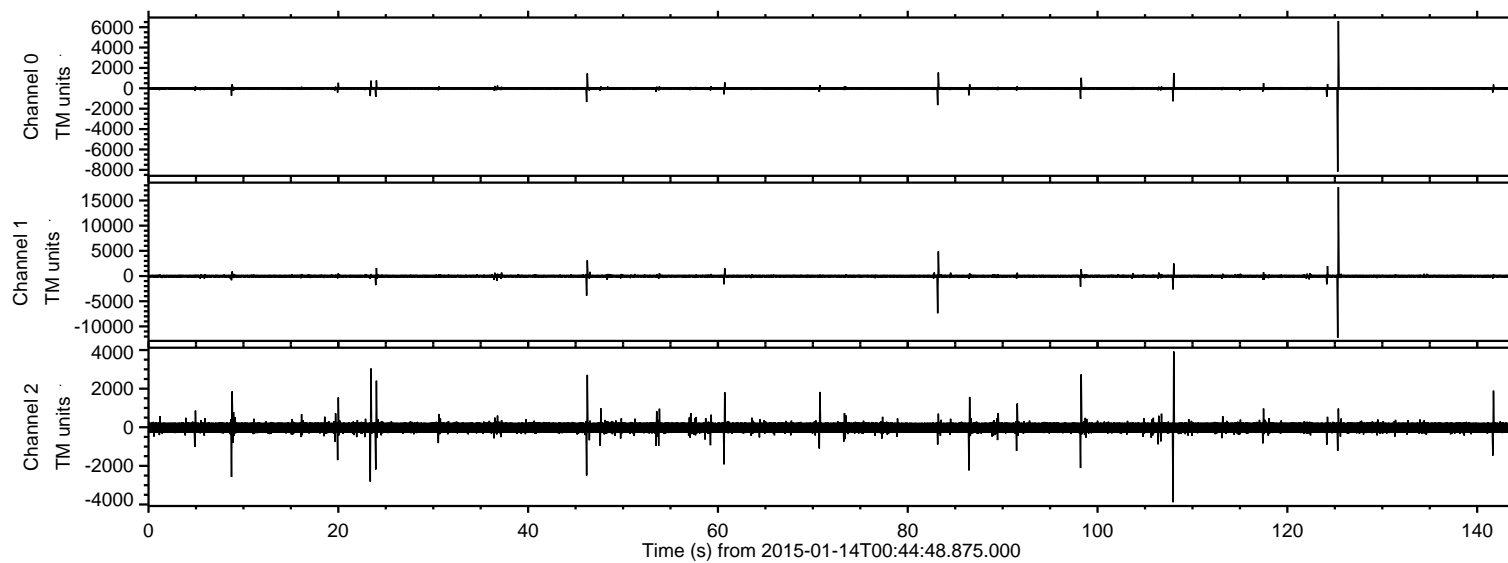

ELMAVAN 3D WAVEFORMS (Measured data sampled at 50 kHz) 49780 packets of 144 samples from 2015-01-14T00:44:48.875.000. Part 126/144

Processed Wed Jan 14 01:54:05 2015 by ELM ver.2012-10-06 from 001__elm20150114_004447__dat00.bin

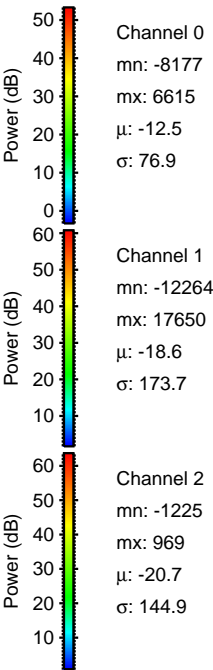
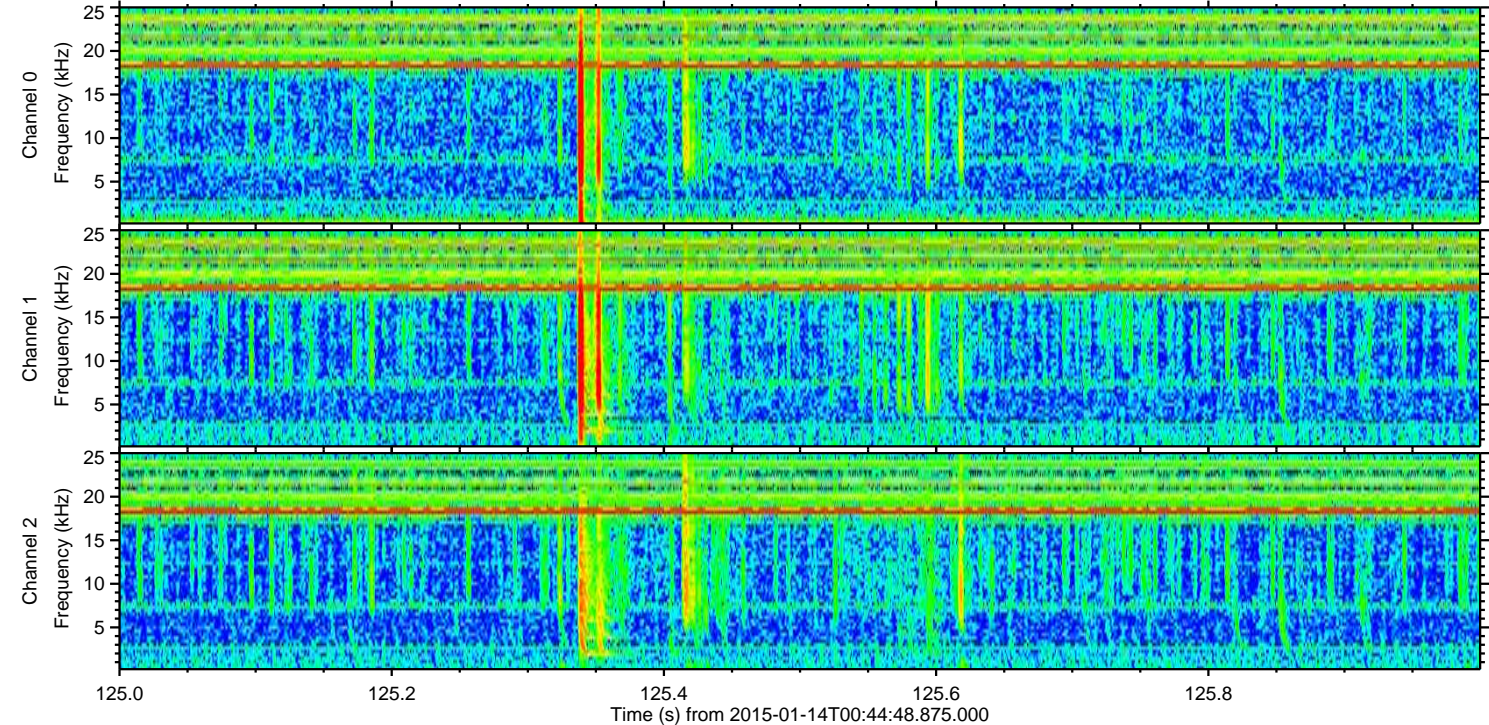
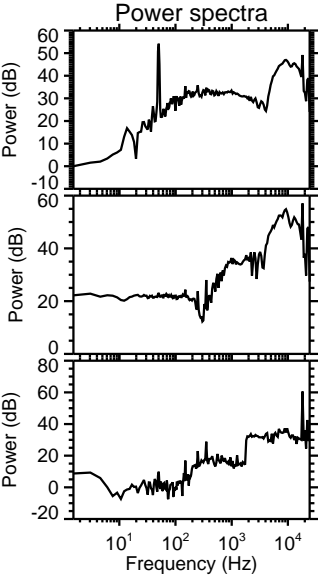
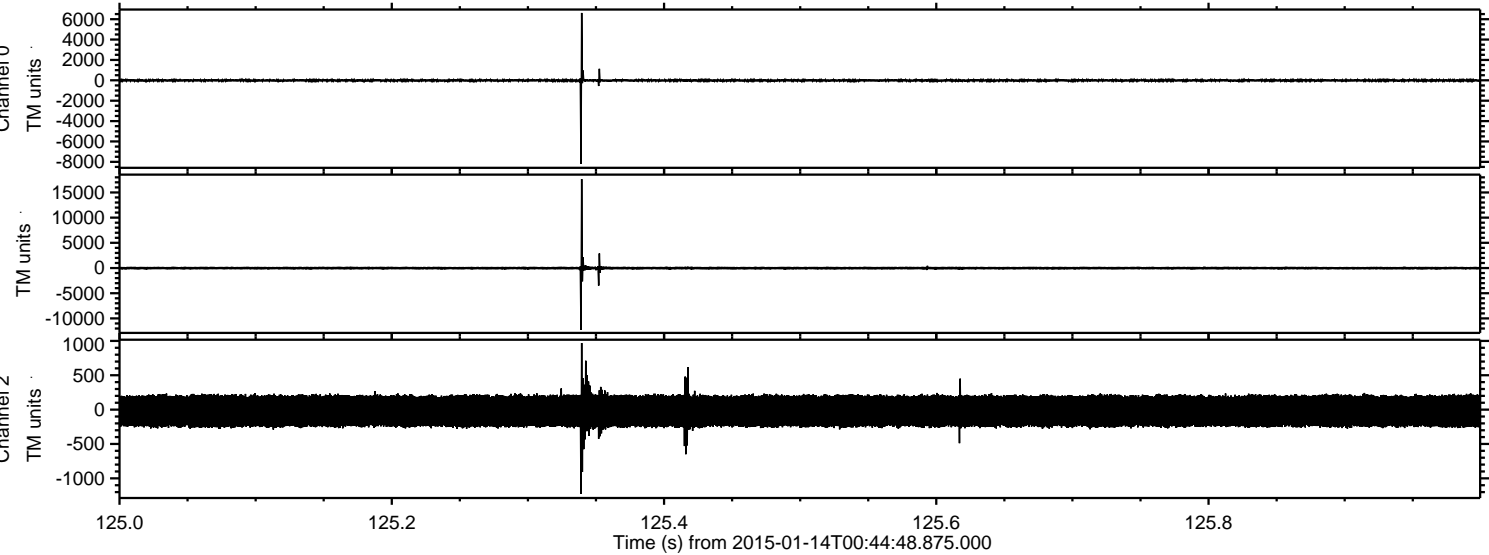

Processed Wed Jan 14 01:54:06 2015 by ELM ver.2012-10-06 from 001__elm20150114_004447__dat00.bin

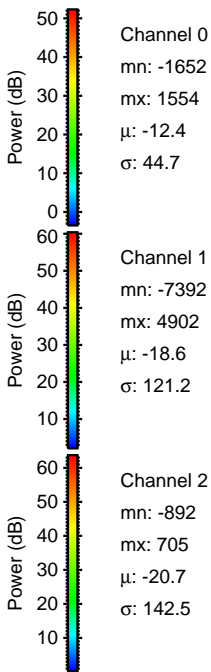
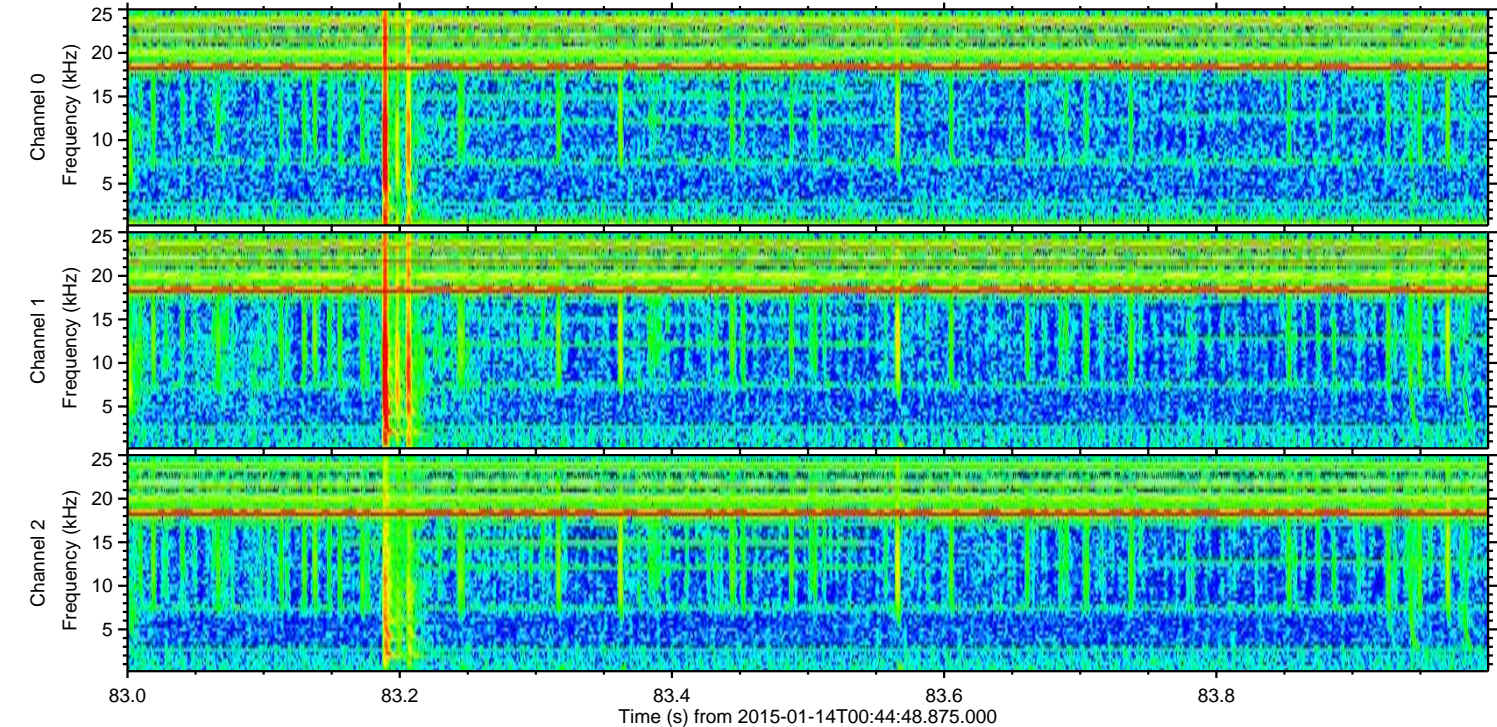
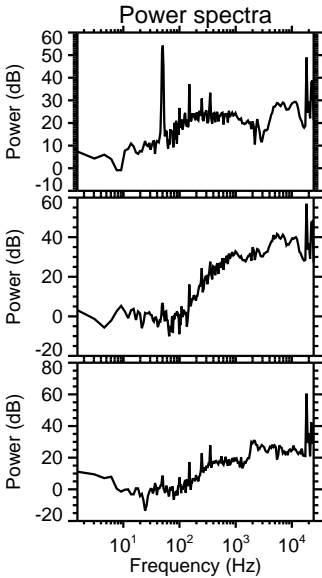
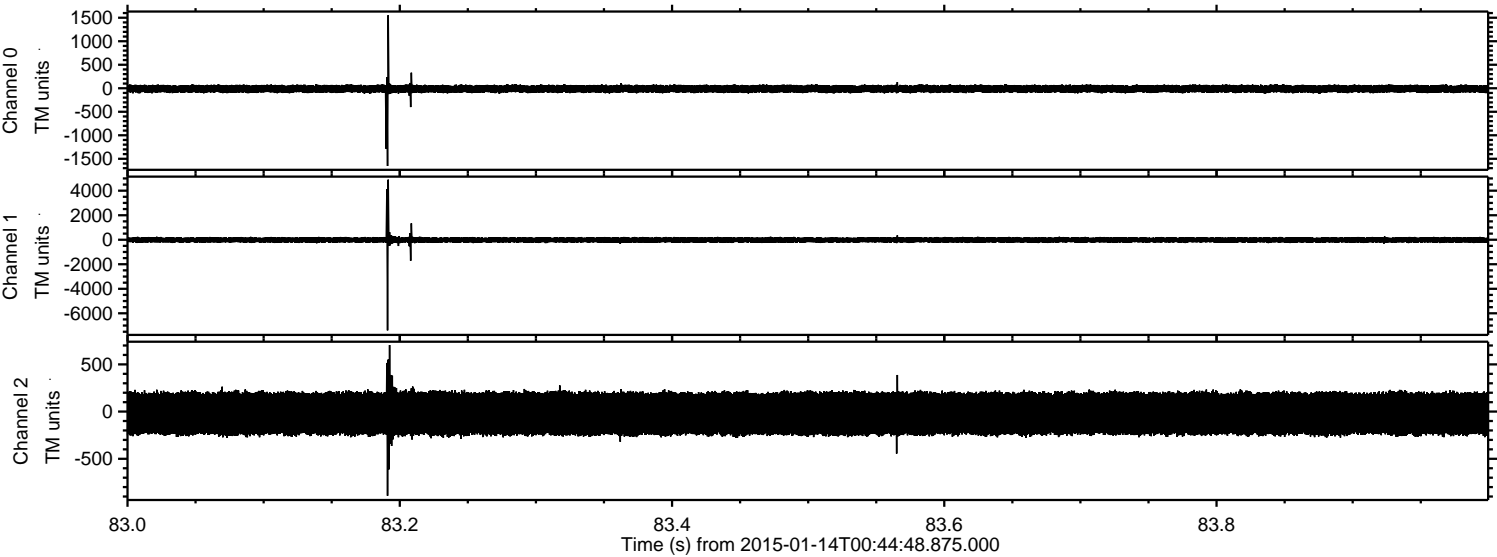

ELMAVAN 3D WAVEFORMS (Measured data sampled at 50 kHz) 49780 packets of 144 samples from 2015-01-14T00:44:48.875.000. Part 108/144

Processed Wed Jan 14 01:54:07 2015 by ELM ver.2012-10-06 from 001__elm20150114_004447__dat00.bin

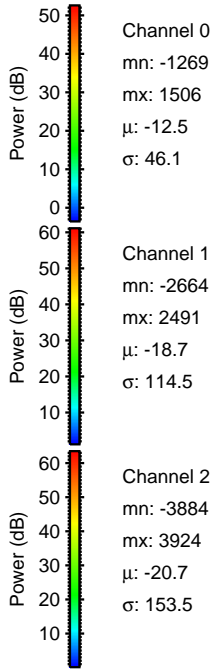
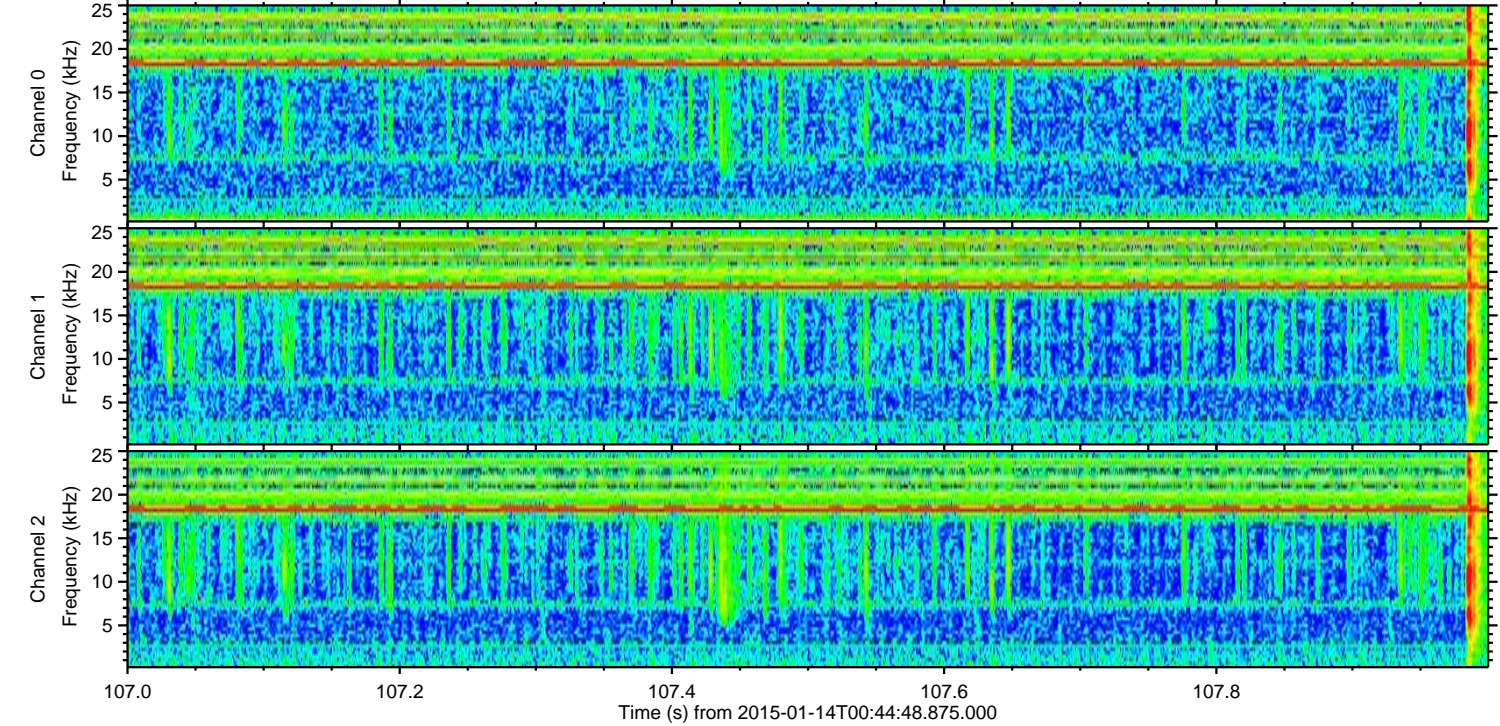
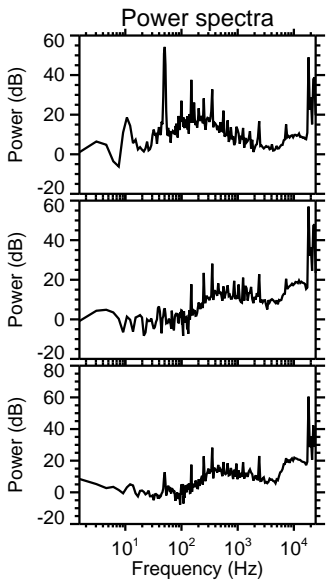
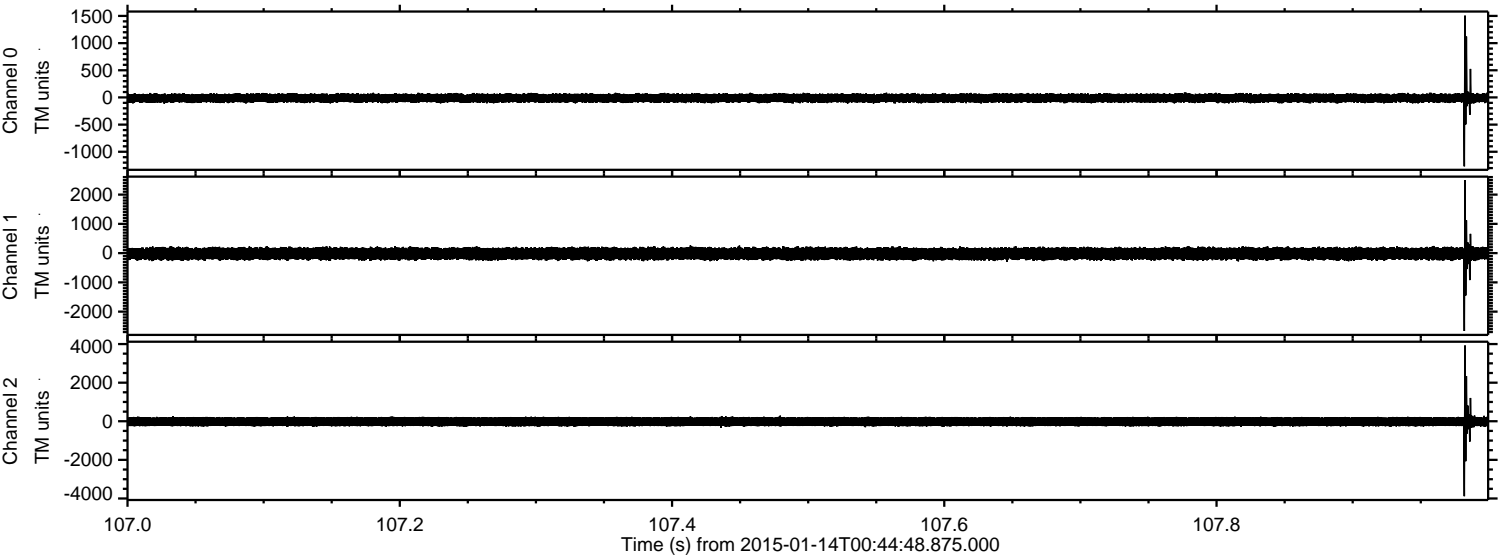

ELMAVAN 3D WAVEFORMS (Measured data sampled at 50 kHz) 49780 packets of 144 samples from 2015-01-14T00:44:48.875.000. Part 47/144

Processed Wed Jan 14 01:54:08 2015 by ELM ver.2012-10-06 from 001__elm20150114_004447__dat00.bin

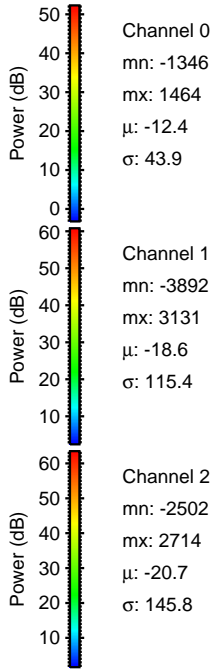
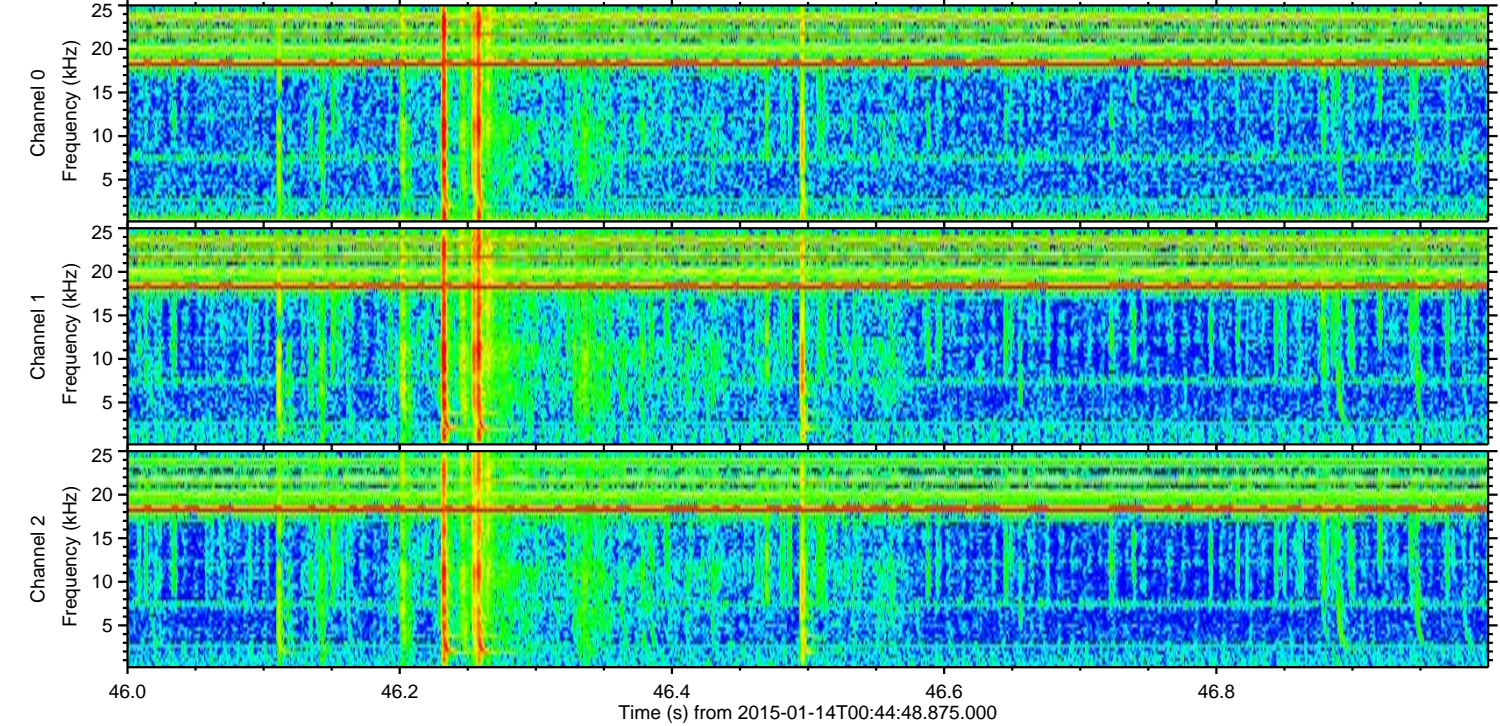
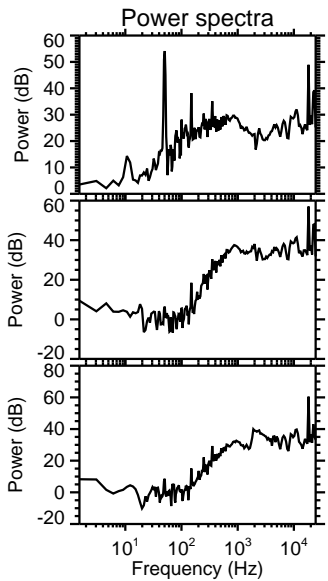
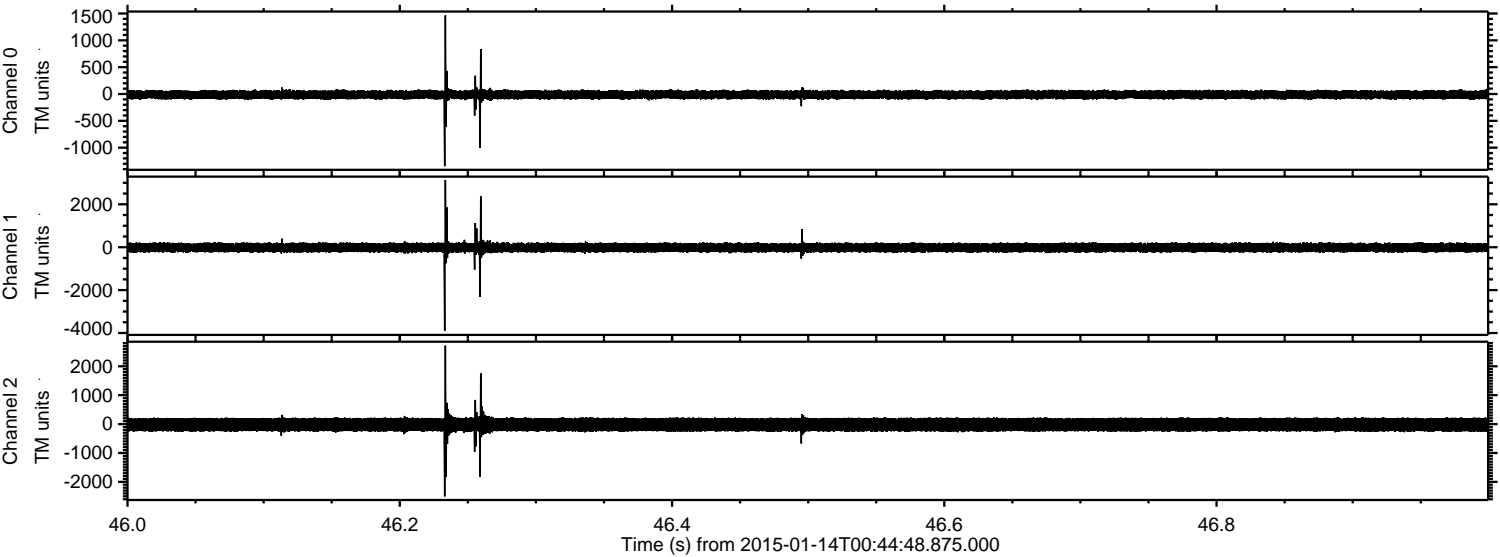

ELMAVAN 3D WAVEFORMS (Measured data sampled at 50 kHz) 49780 packets of 144 samples from 2015-01-14T00:44:48.875.000. Part 24/144

Processed Wed Jan 14 01:54:09 2015 by ELM ver.2012-10-06 from 001__elm20150114_004447__dat00.bin

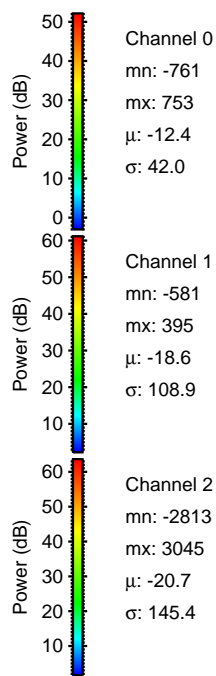
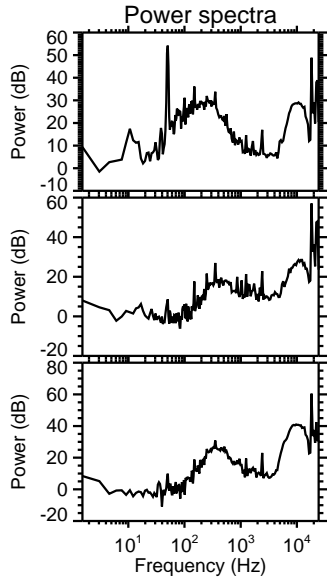
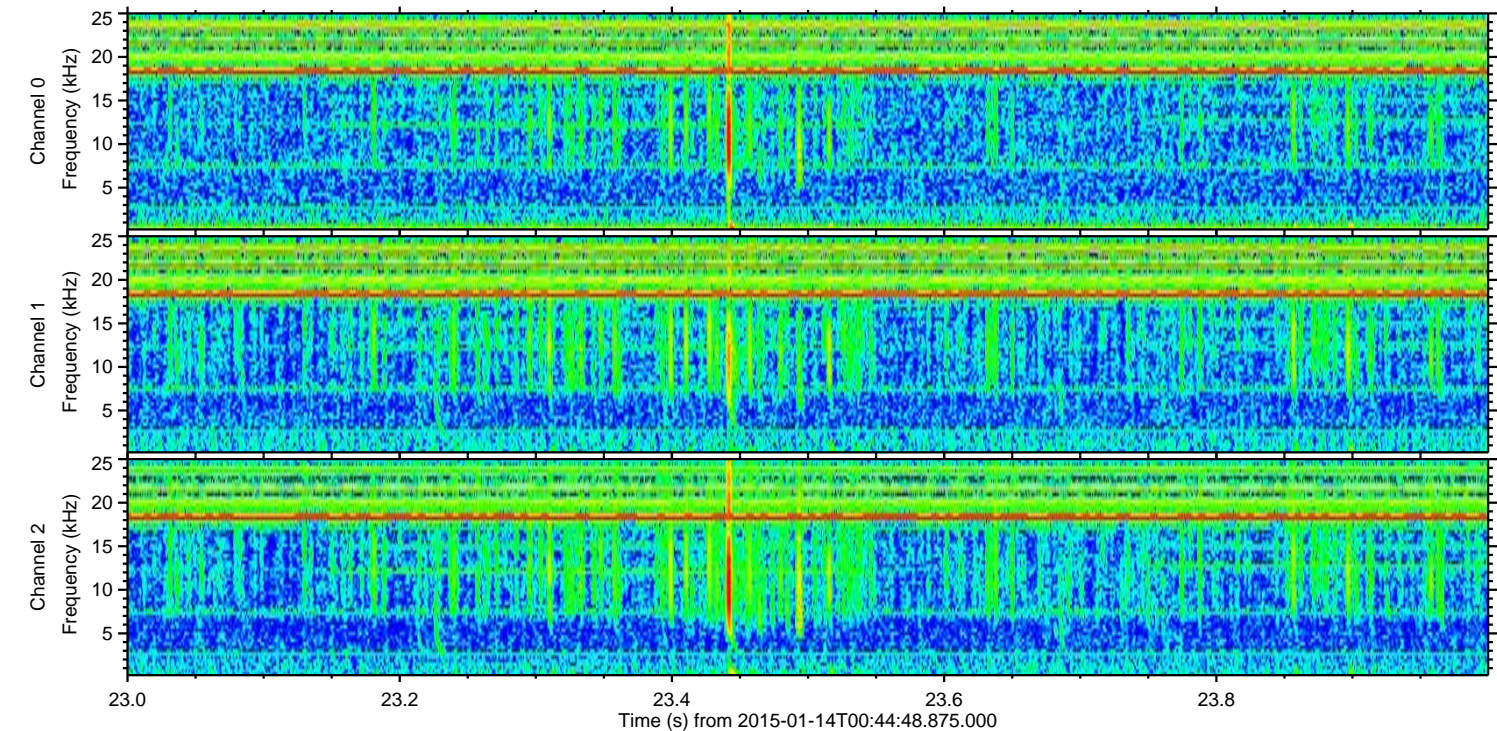
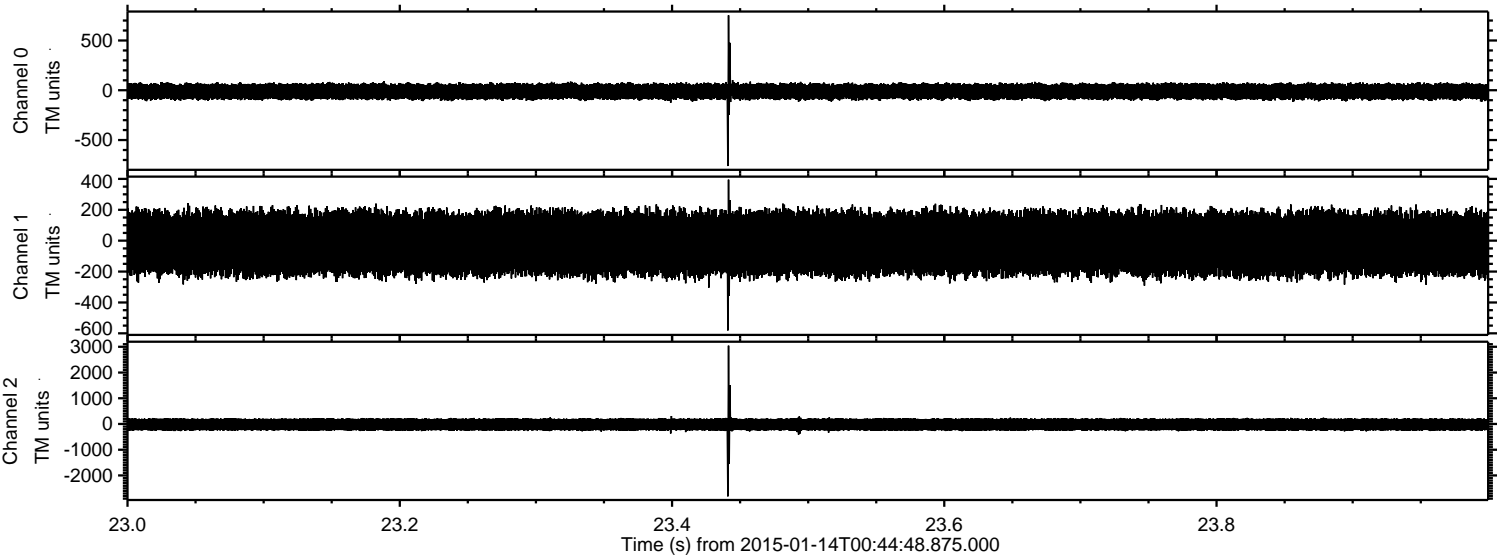

Channel 0
mn: -761
mx: 753
 μ : -12.4
 σ : 42.0

Channel 1
mn: -581
mx: 395
 μ : -18.6
 σ : 108.9

Channel 2
mn: -2813
mx: 3045
 μ : -20.7
 σ : 145.4

Processed Wed Jan 14 01:54:10 2015 by ELM ver.2012-10-06 from 001__elm20150114_004447__dat00.bin

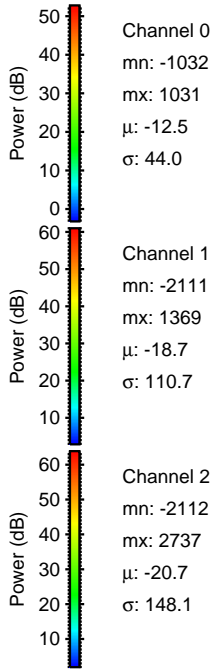
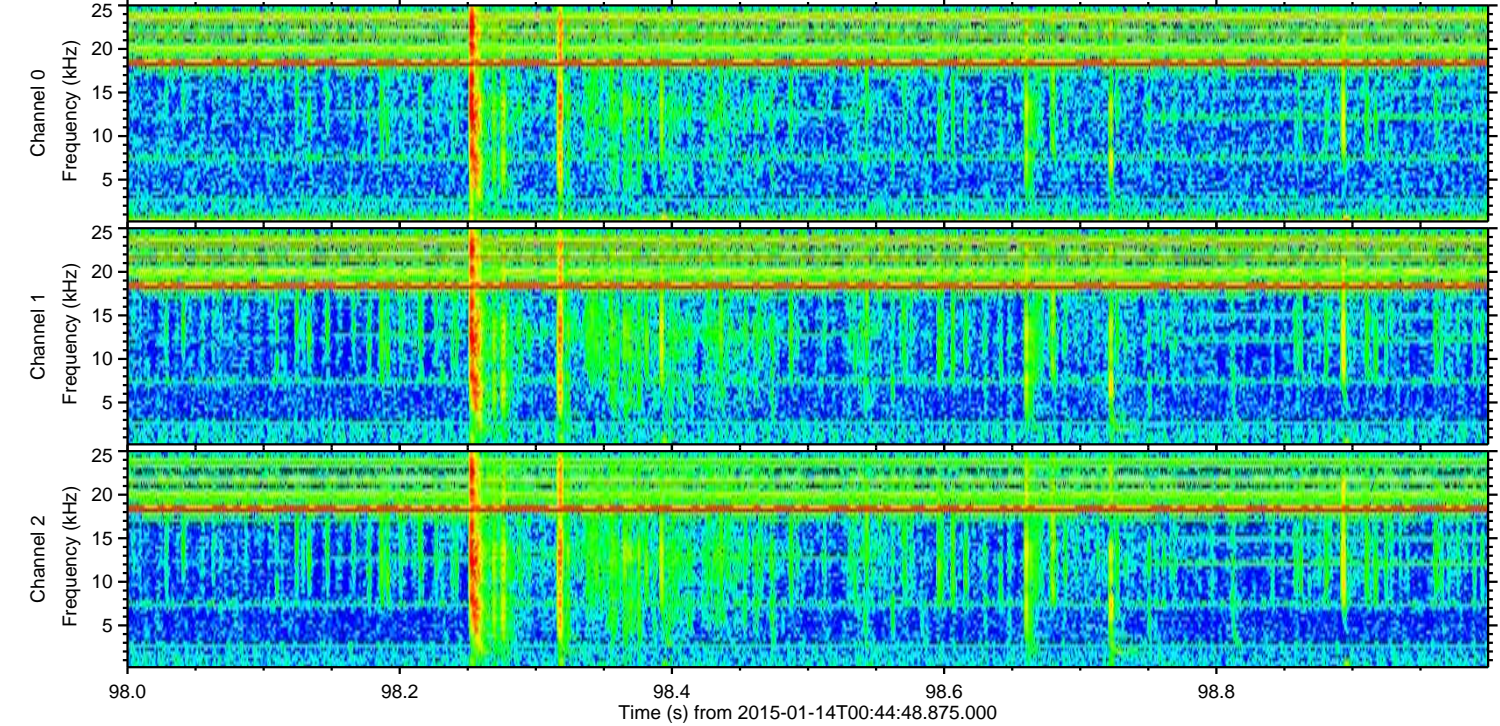
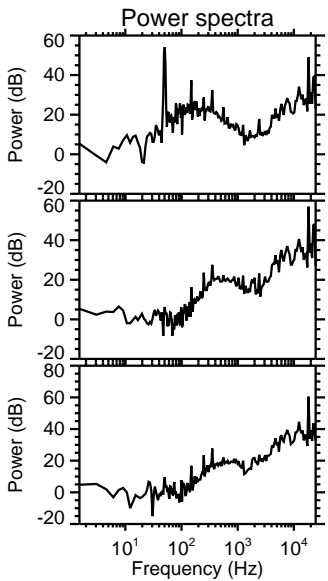
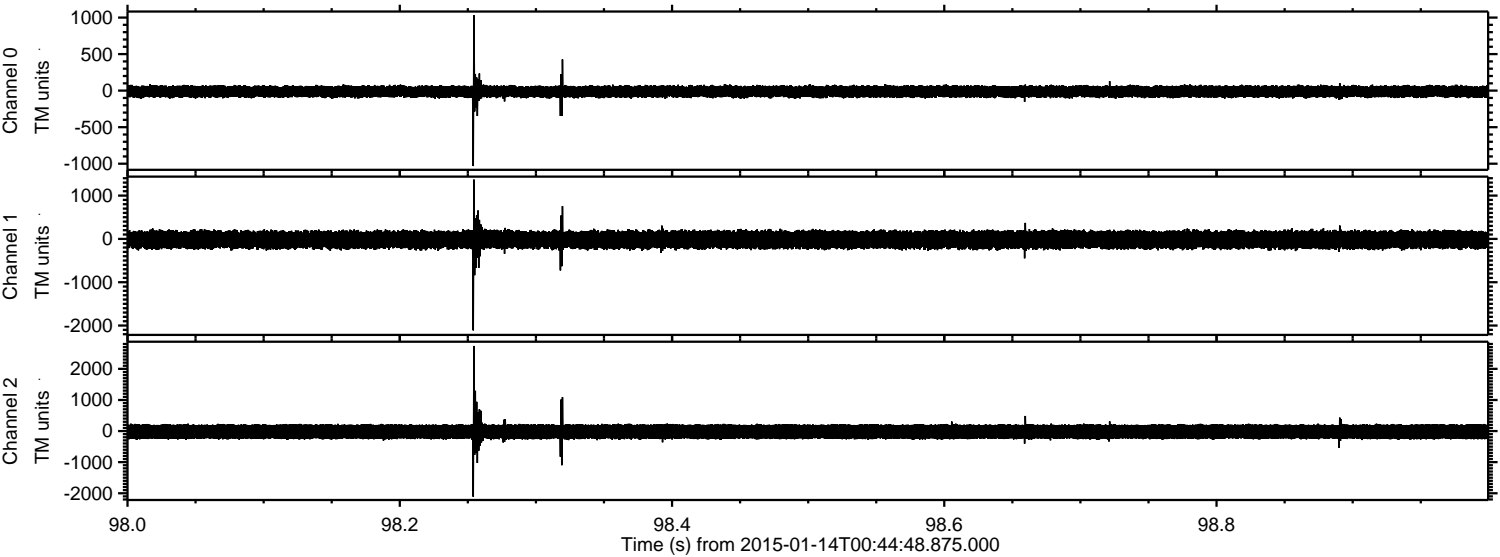

Processed Wed Jan 14 01:54:11 2015 by ELM ver.2012-10-06 from 001__elm20150114_004447__dat00.bin

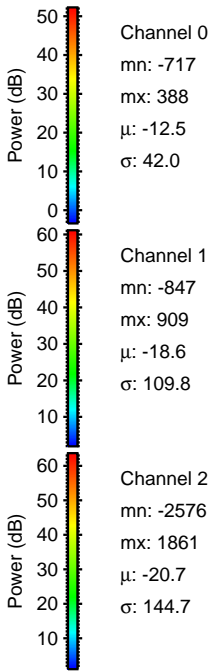
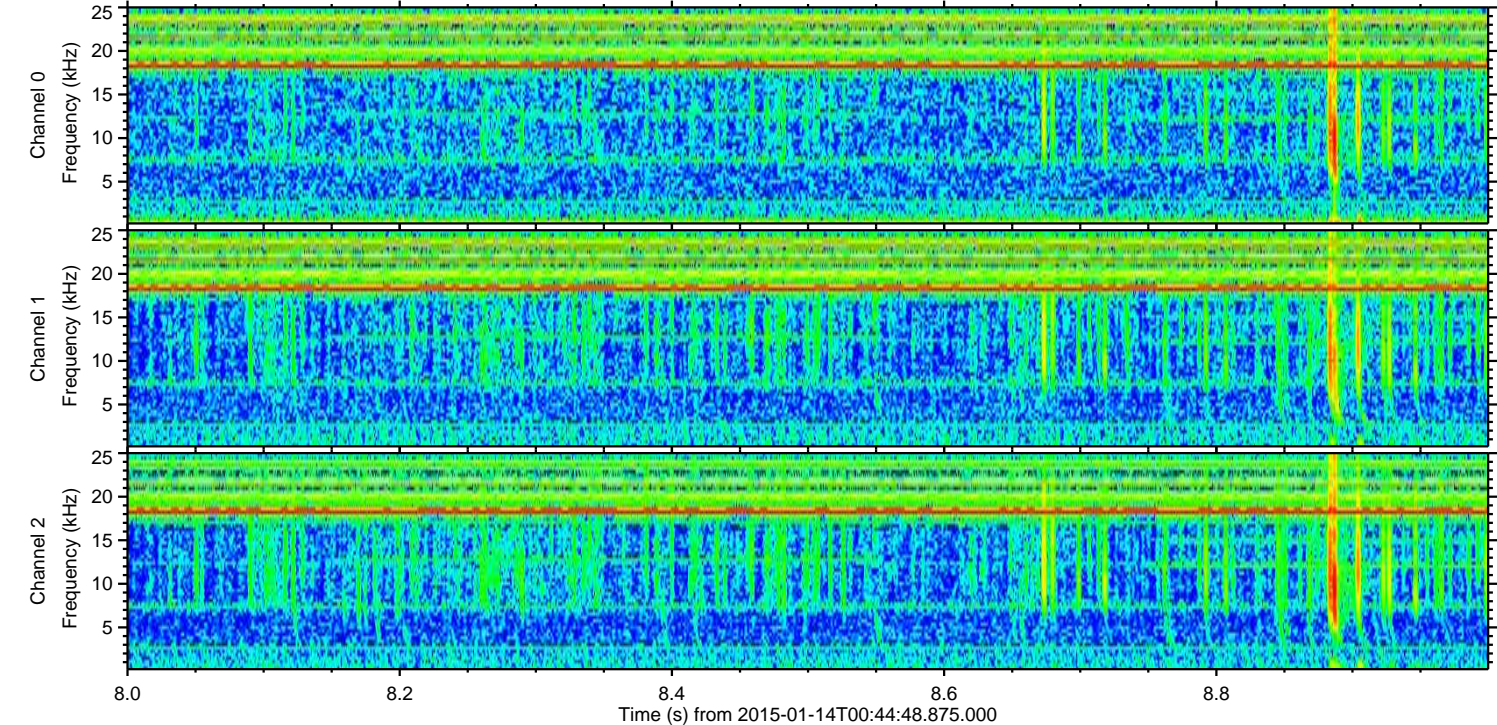
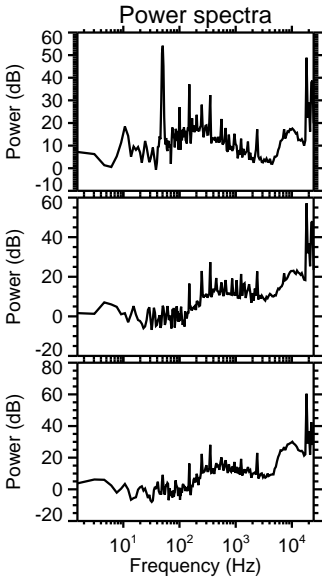
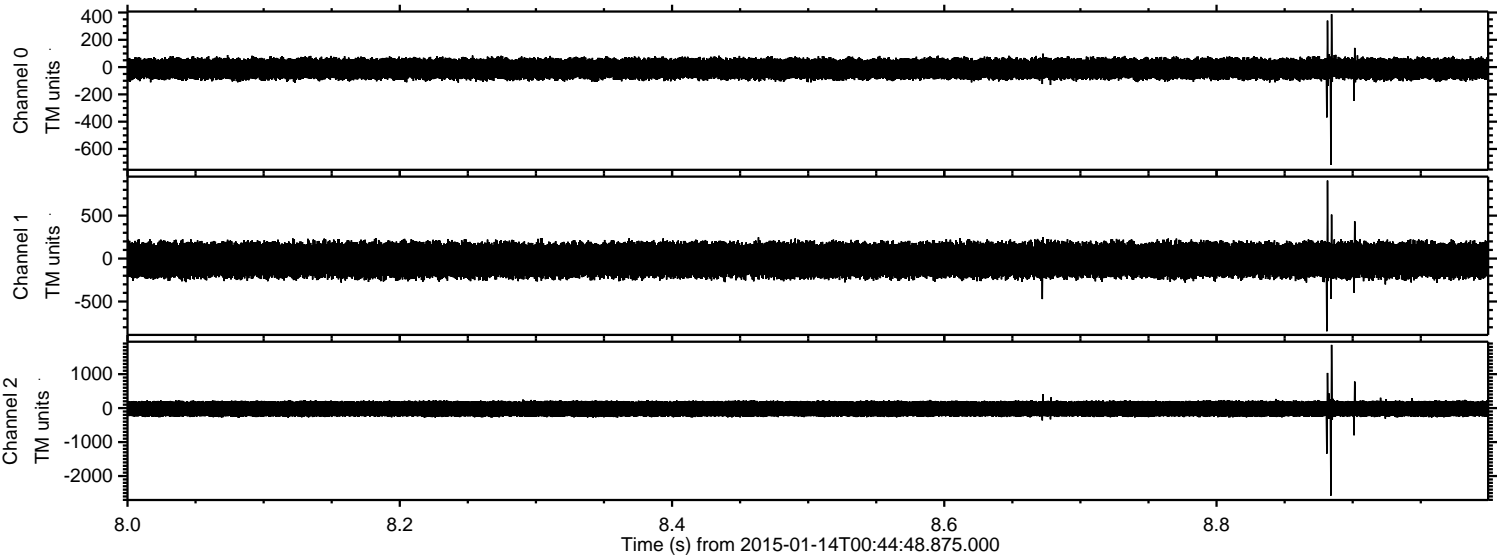

Processed Wed Jan 14 01:54:12 2015 by ELM ver.2012-10-06 from 001__elm20150114_004447__dat00.bin

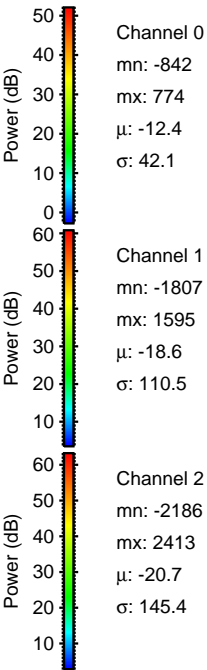
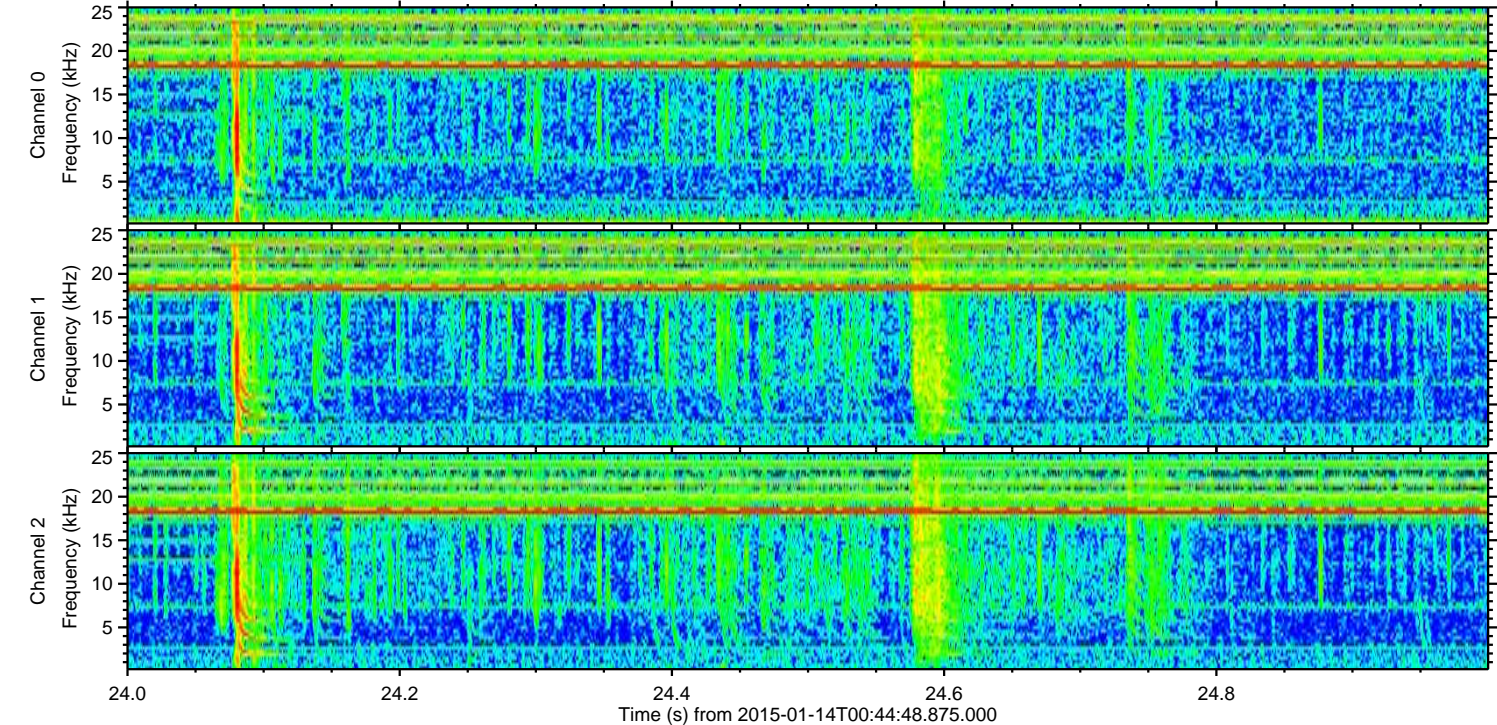
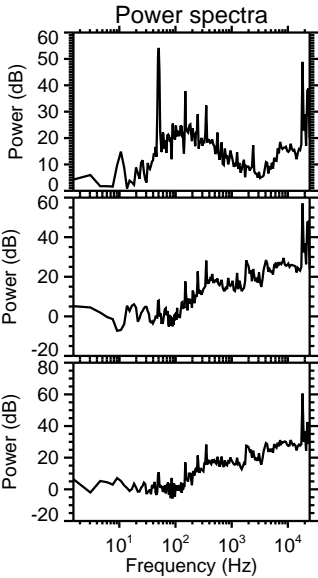
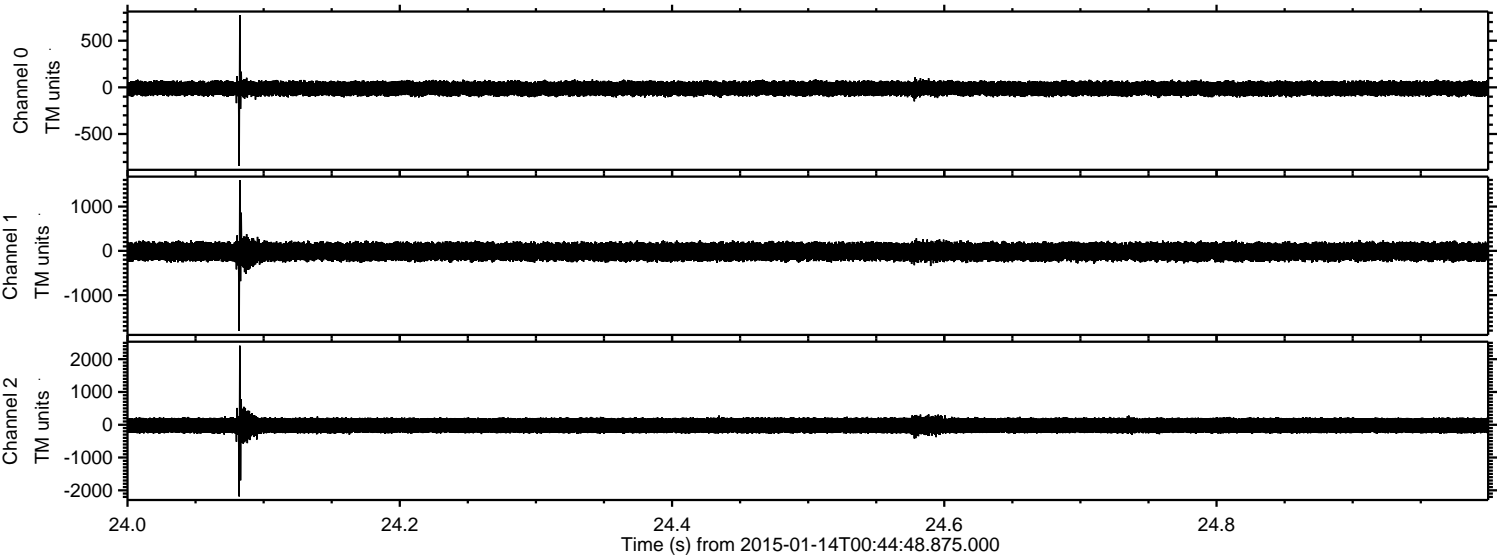

Processed Wed Jan 14 01:54:13 2015 by ELM ver.2012-10-06 from 001__elm20150114_004447__dat00.bin

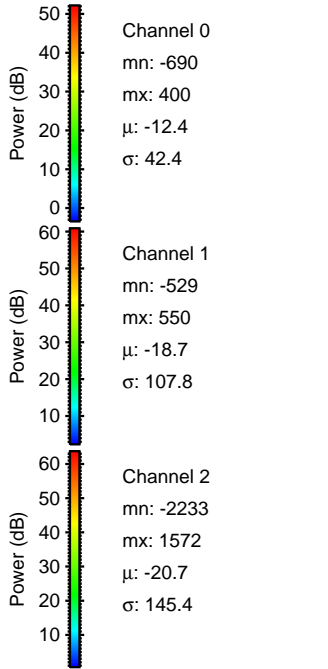
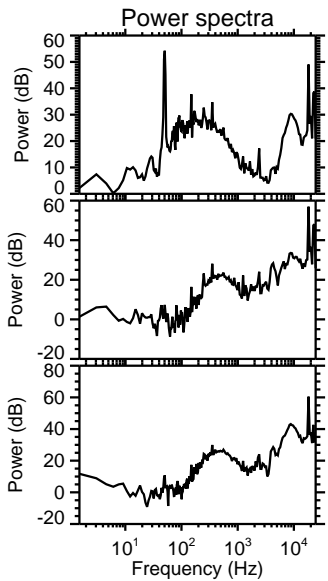
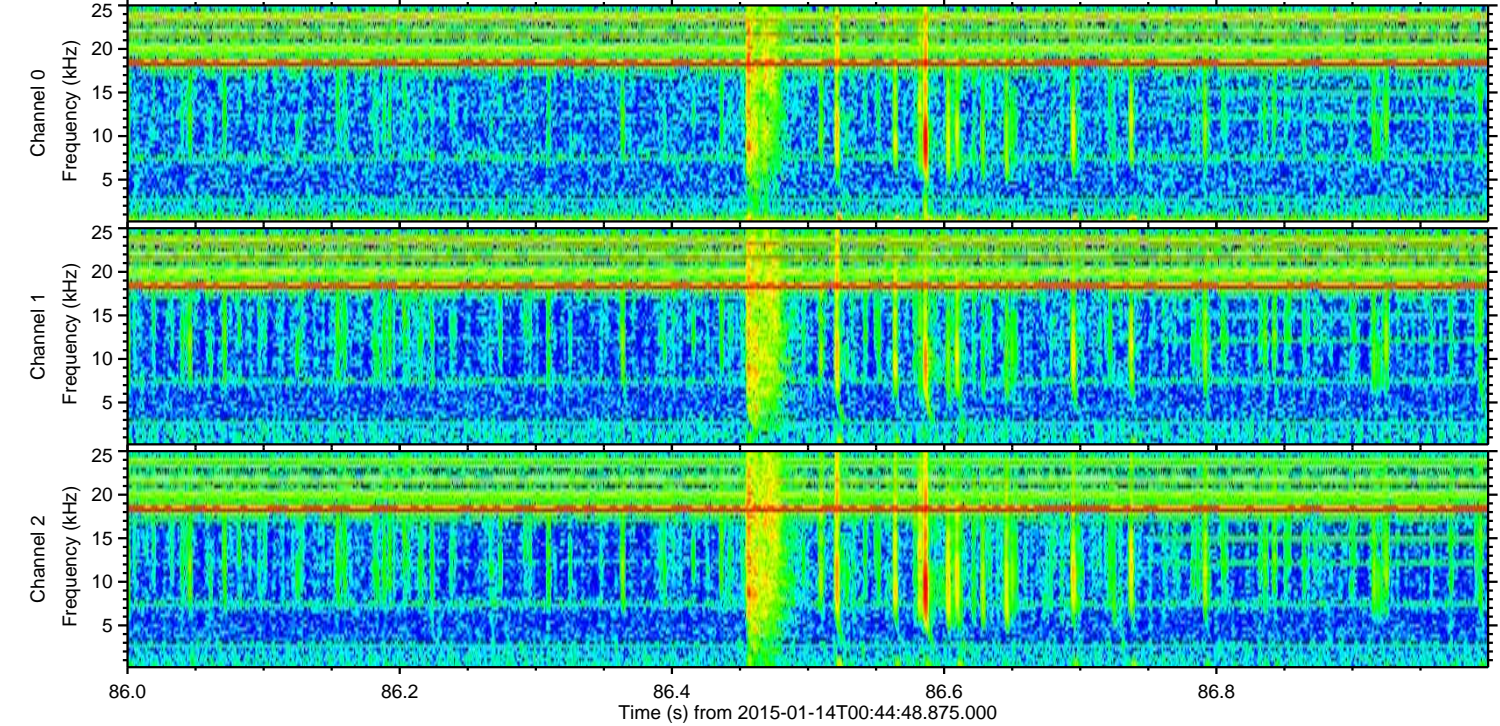
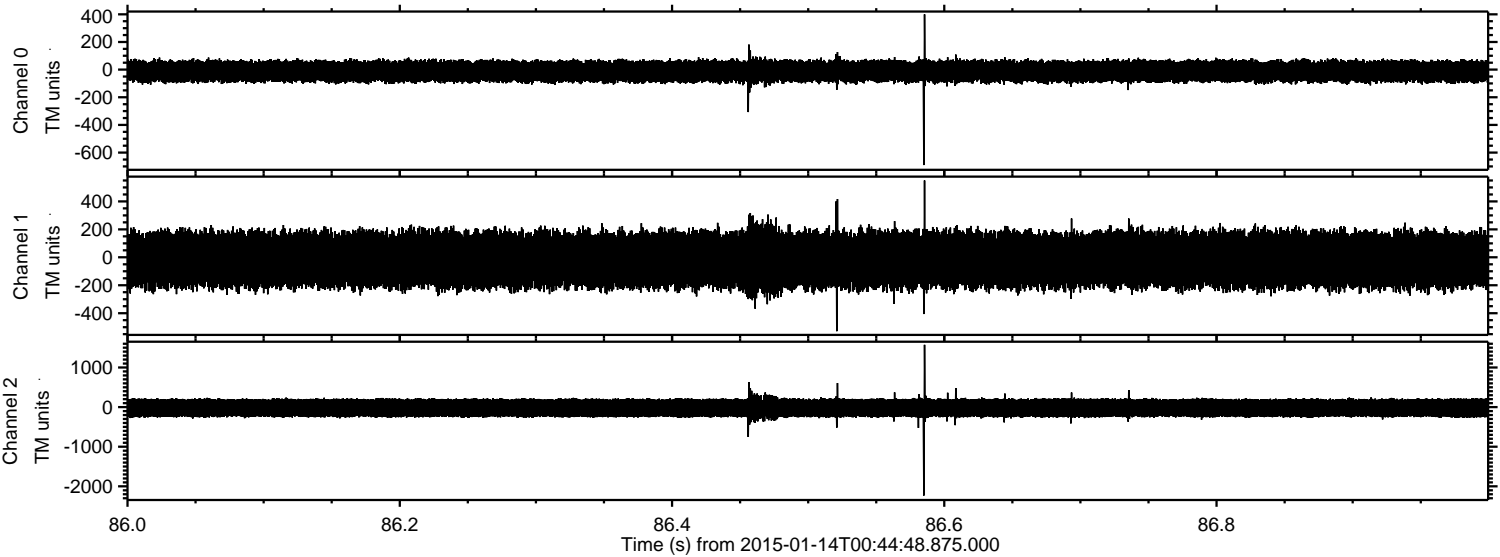

Processed Wed Jan 14 01:54:14 2015 by ELM ver.2012-10-06 from 001__elm20150114_004447__dat00.bin

