

ELMAVAN 3D WAVEFORMS (Measured data sampled at 50 kHz) 49788 packets of 144 samples from 2015-01-13T23:34:46.498.000.

Processed Wed Jan 14 00:44:01 2015 by ELM ver.2012-10-06 from 001__elm20150113_233445__dat00.bin

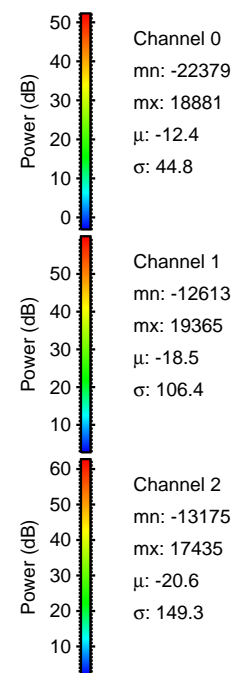
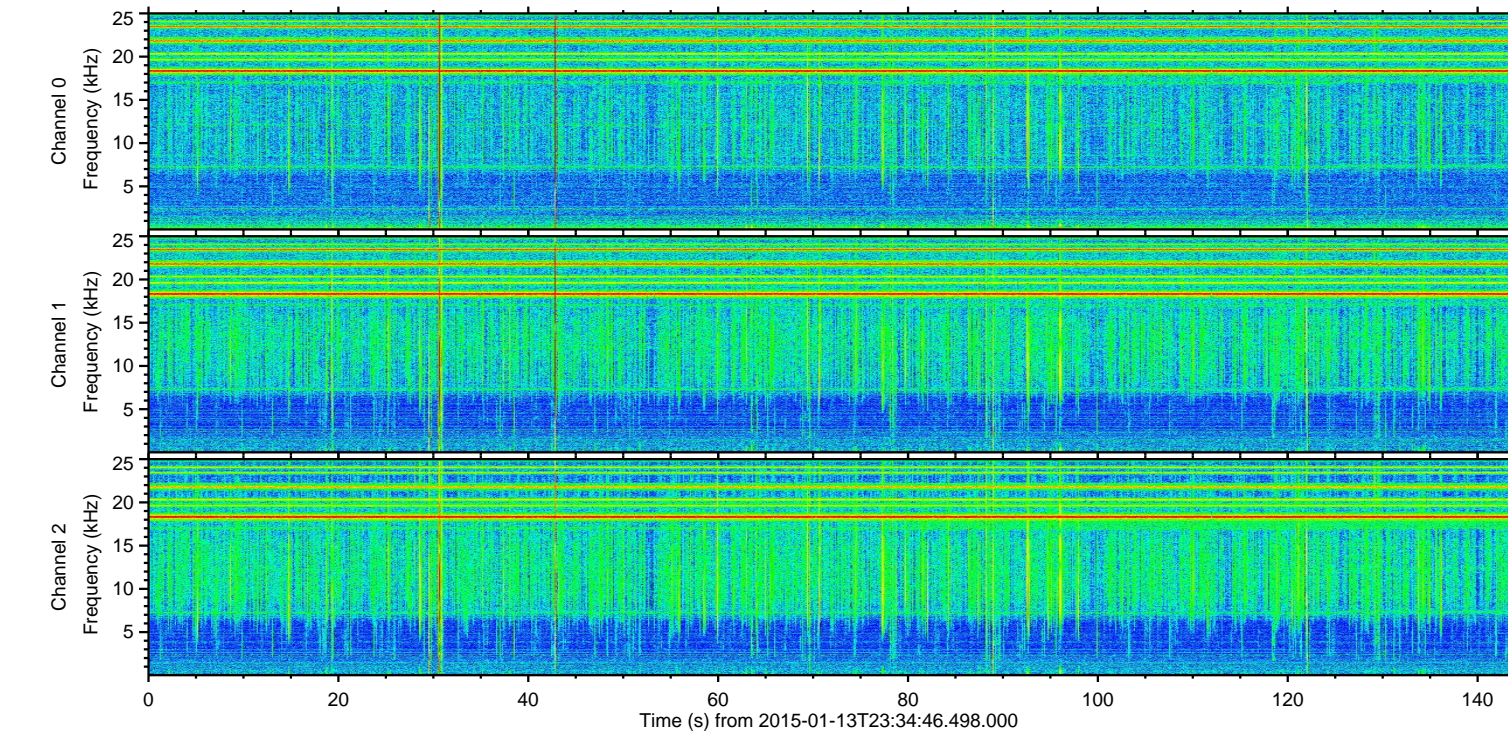
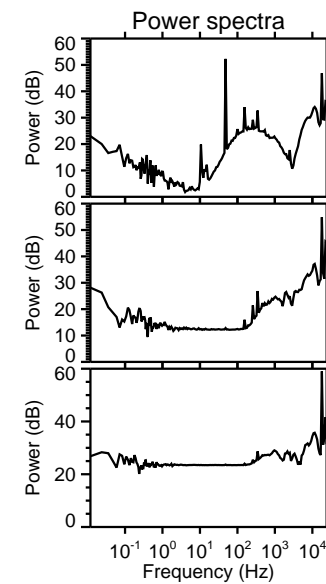
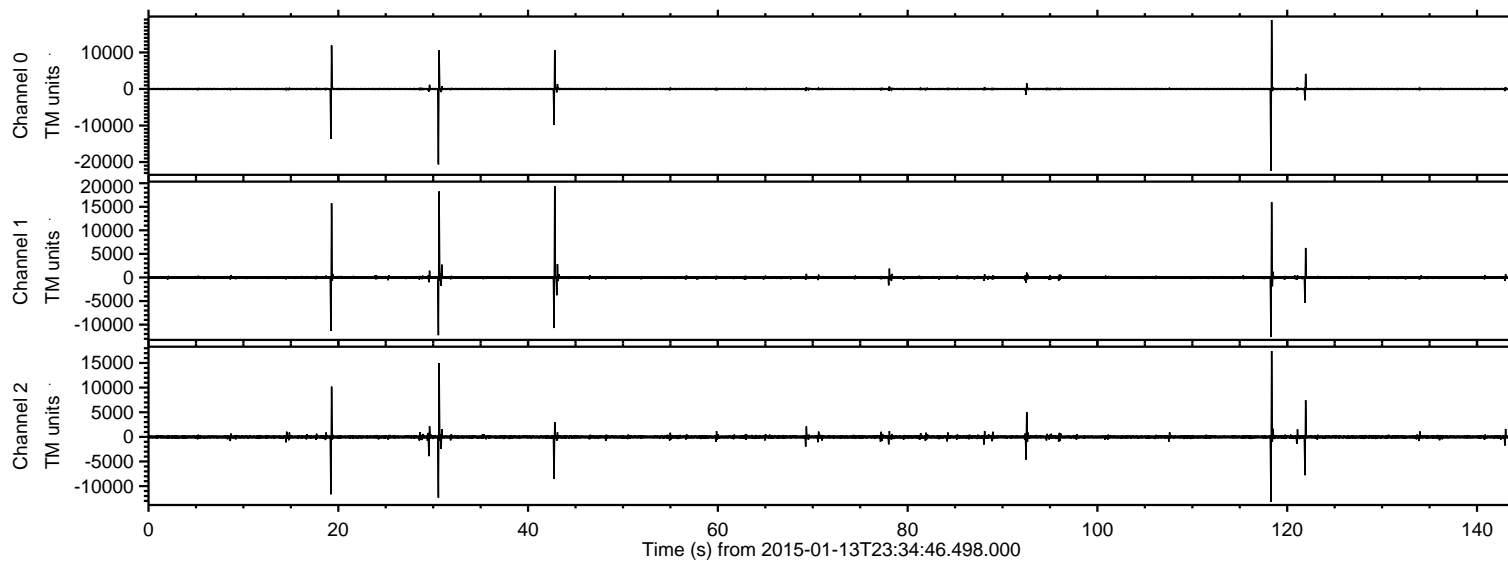

ELMAVAN 3D WAVEFORMS (Measured data sampled at 50 kHz) 49788 packets of 144 samples from 2015-01-13T23:34:46.498.000. Part 119/144

Processed Wed Jan 14 00:44:13 2015 by ELM ver.2012-10-06 from 001__elm20150113_233445__dat00.bin

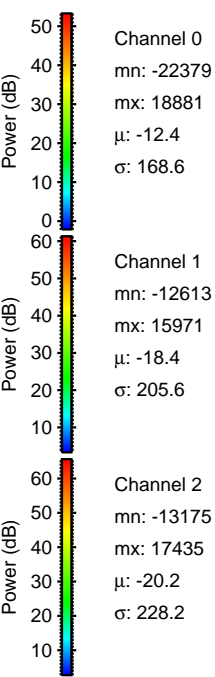
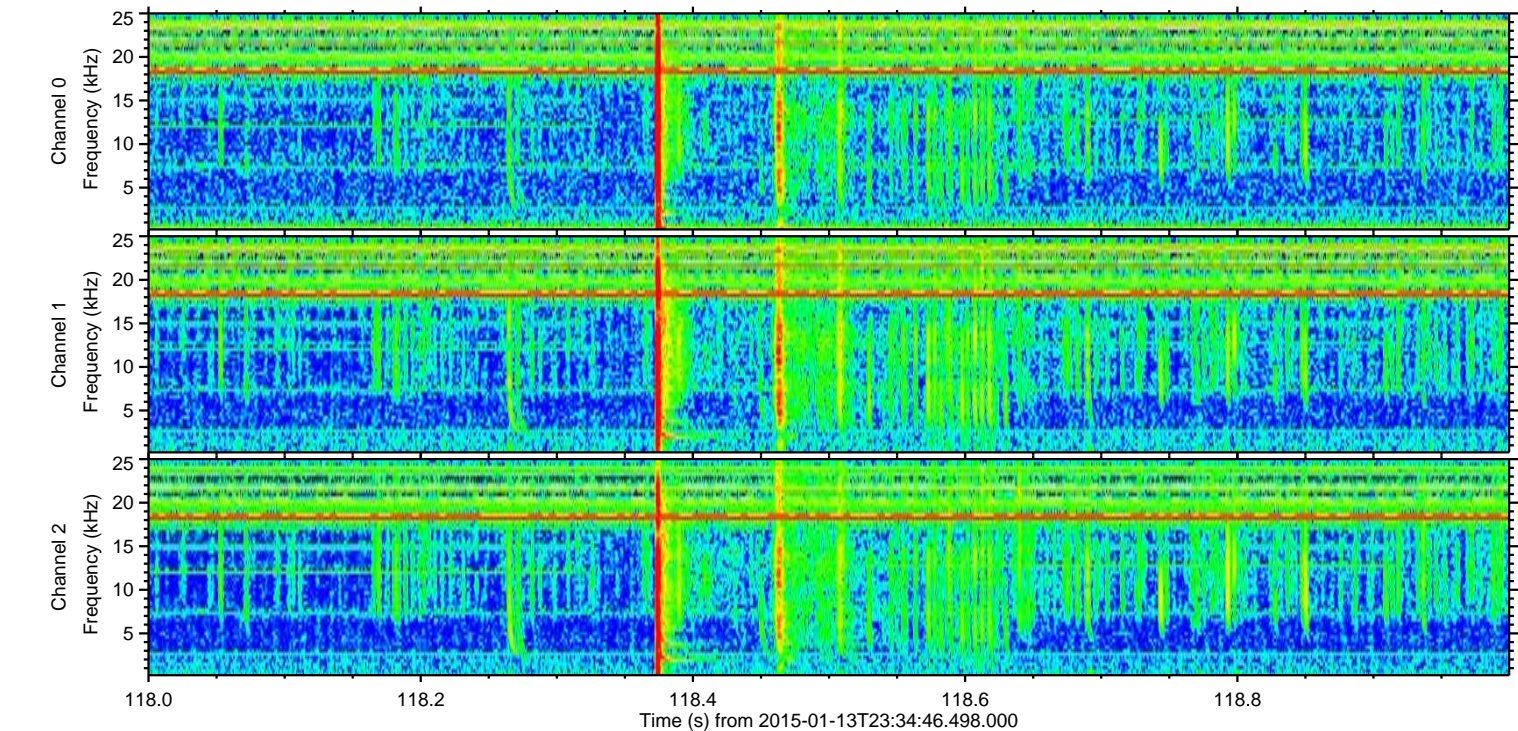
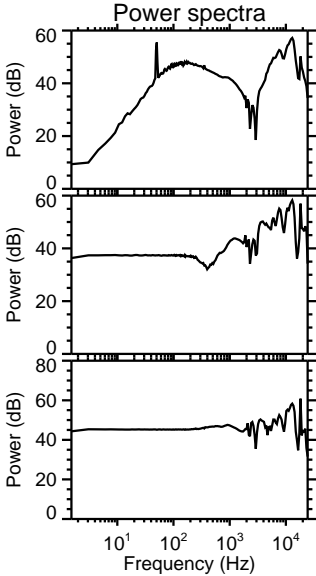
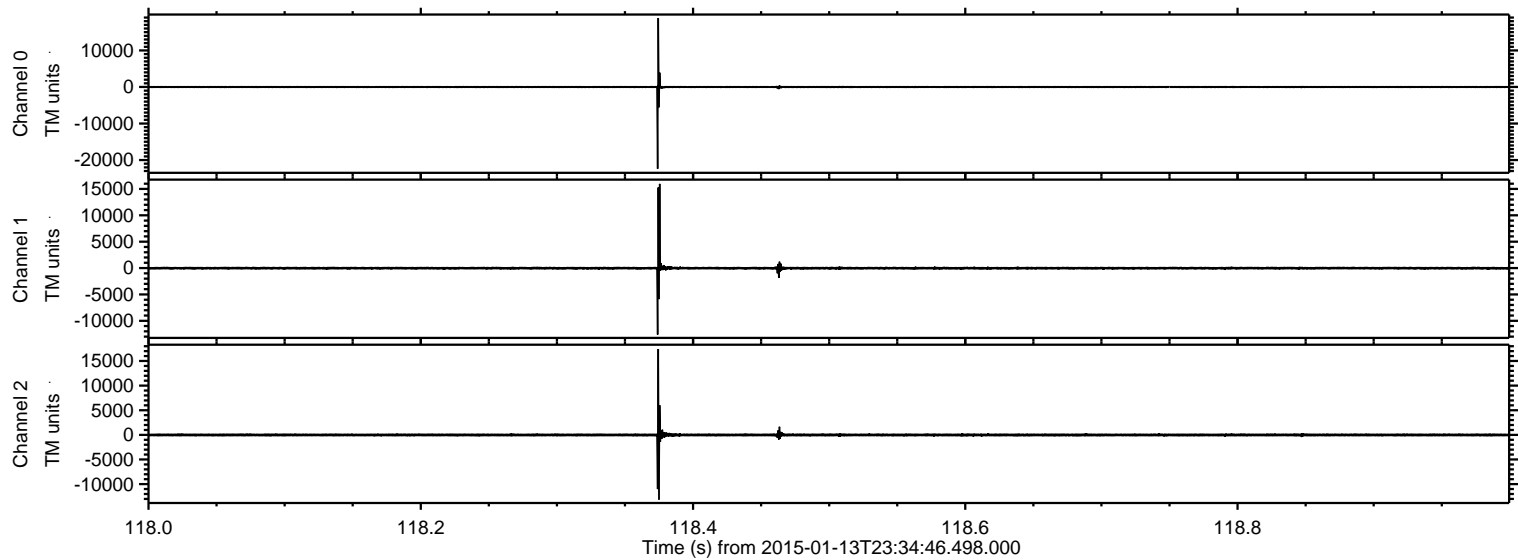

Processed Wed Jan 14 00:44:14 2015 by ELM ver.2012-10-06 from 001__elm20150113_233445__dat00.bin

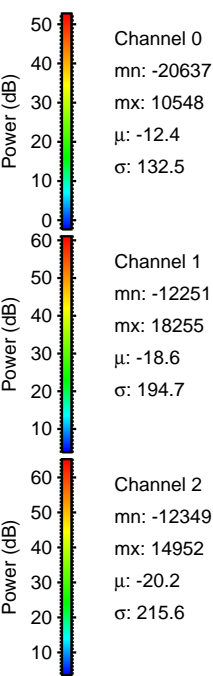
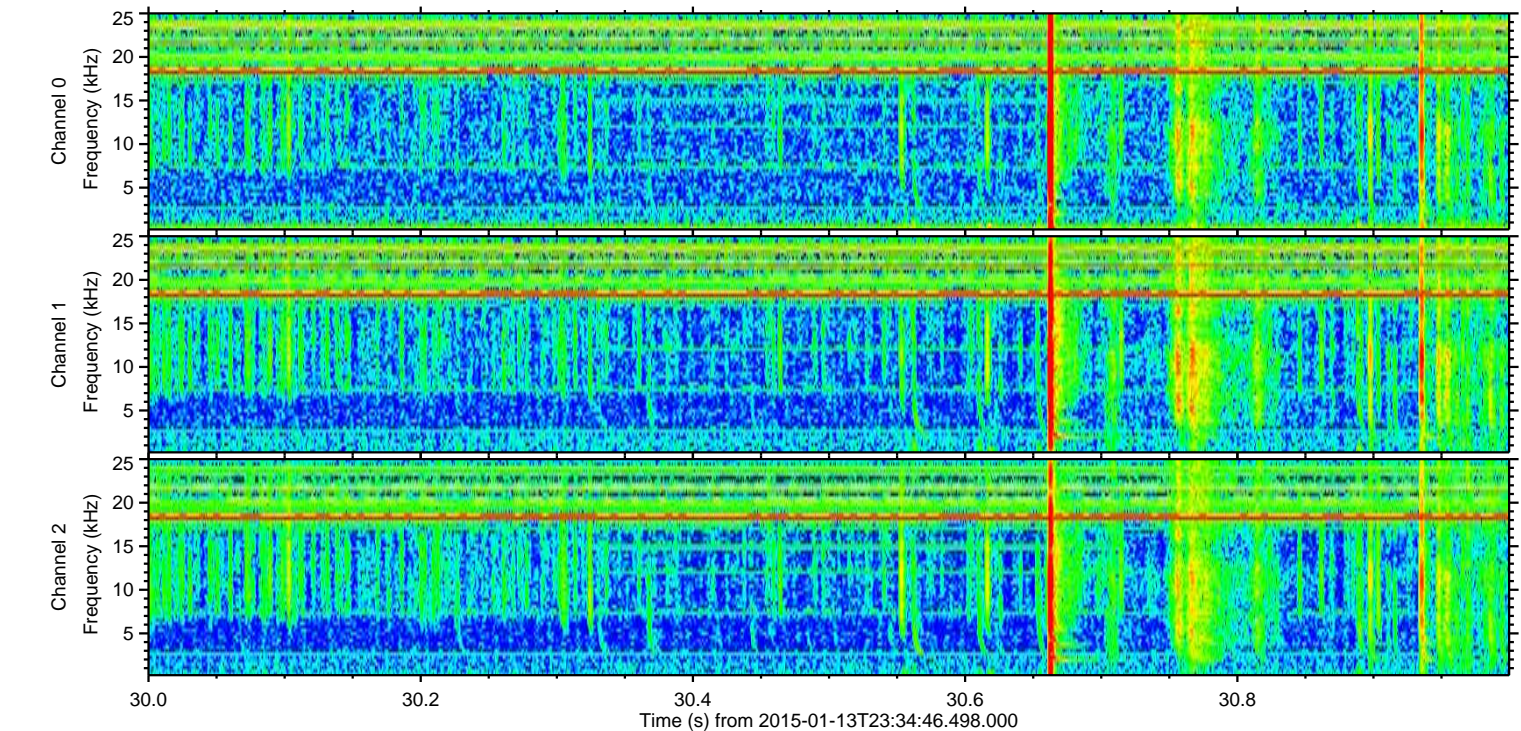
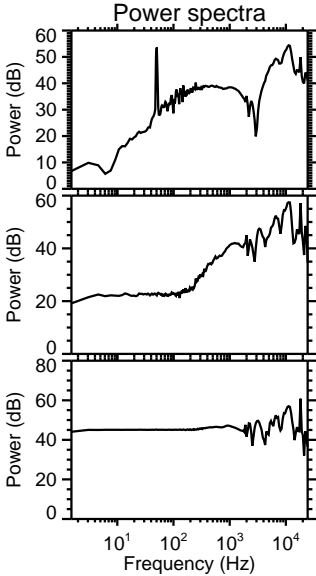
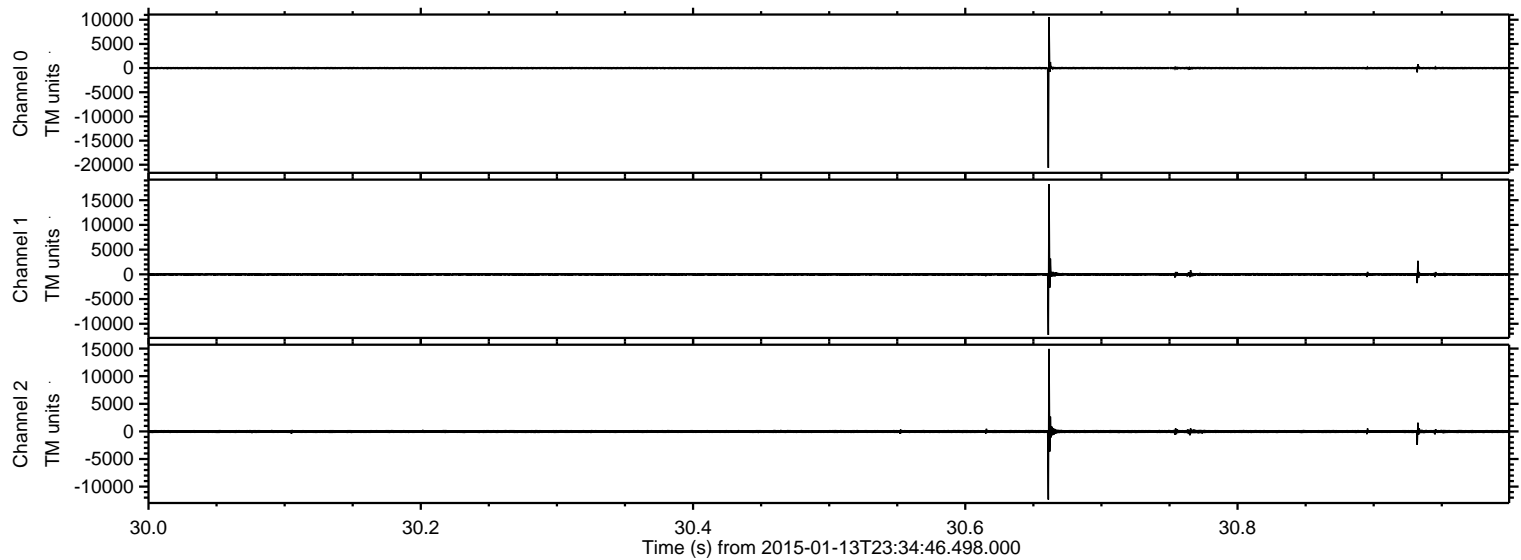

Processed Wed Jan 14 00:44:14 2015 by ELM ver.2012-10-06 from 001__elm20150113_233445__dat00.bin

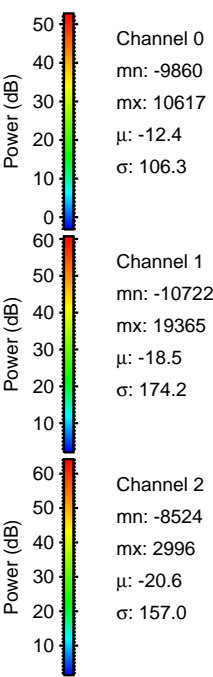
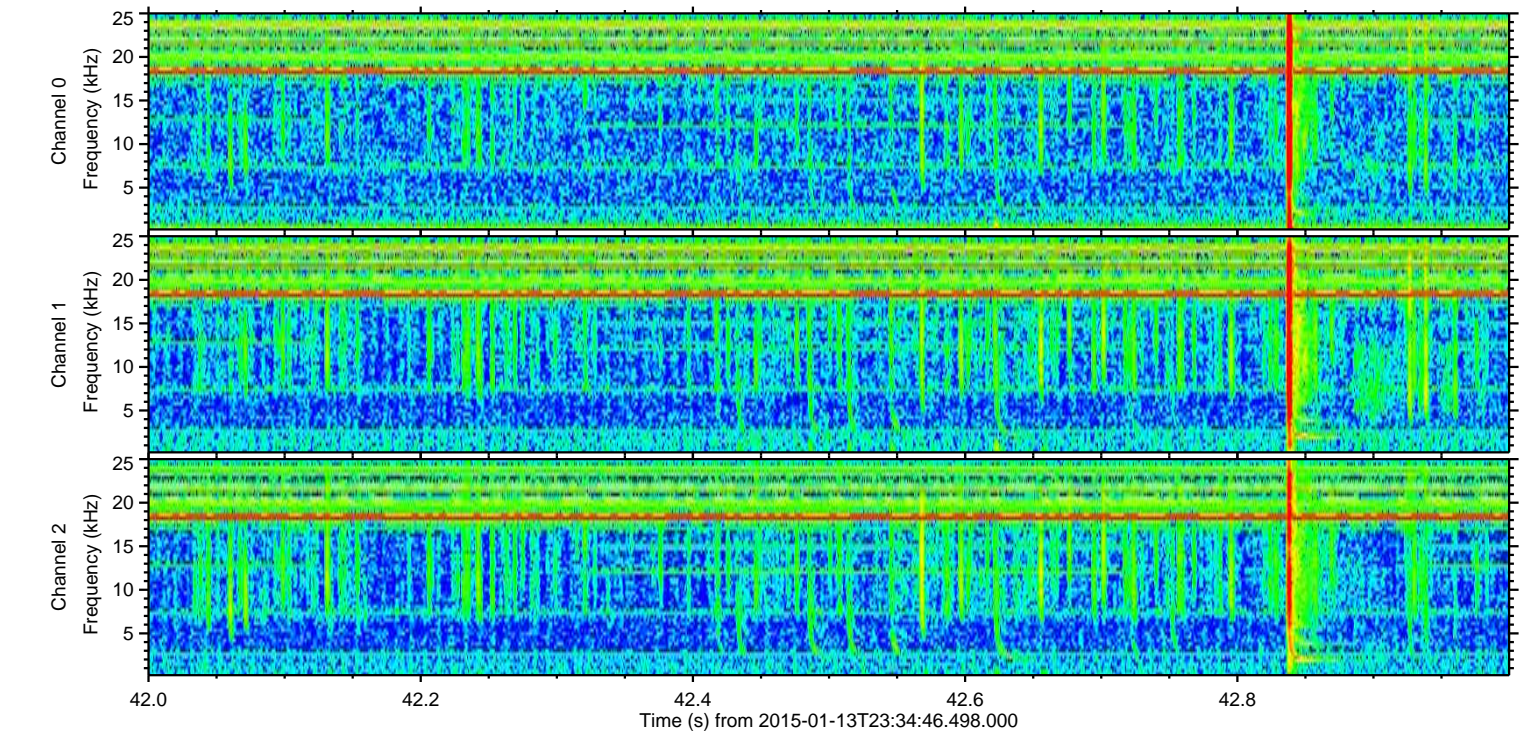
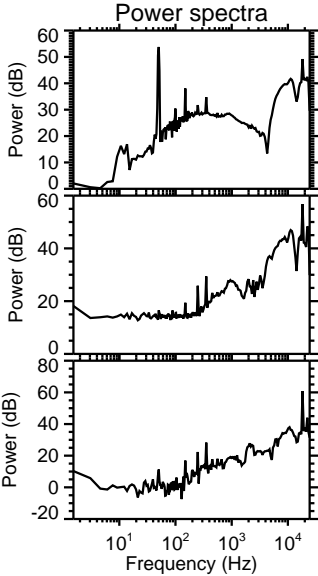
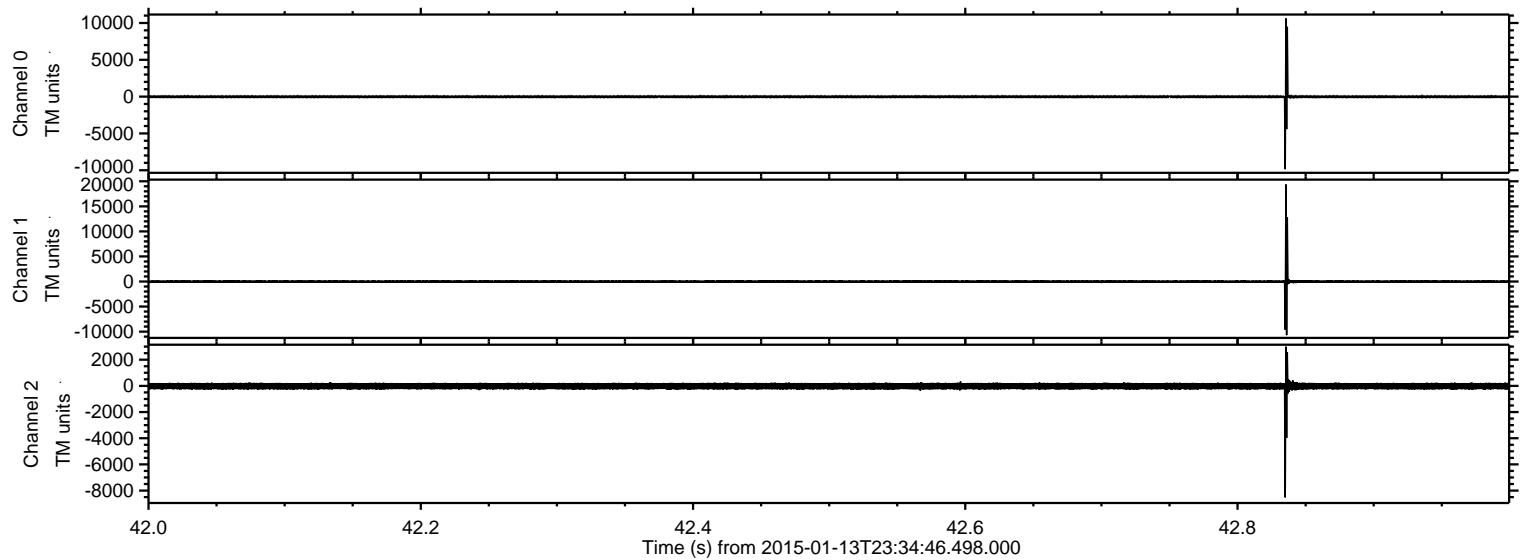

ELMAVAN 3D WAVEFORMS (Measured data sampled at 50 kHz) 49788 packets of 144 samples from 2015-01-13T23:34:46.498.000. Part 20/144

Processed Wed Jan 14 00:44:15 2015 by ELM ver.2012-10-06 from 001__elm20150113_233445__dat00.bin

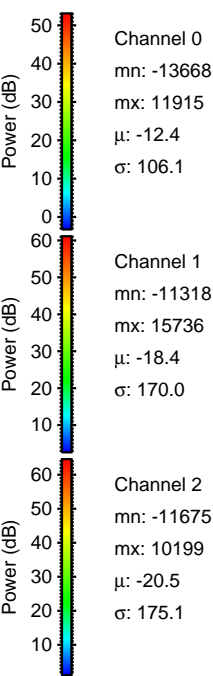
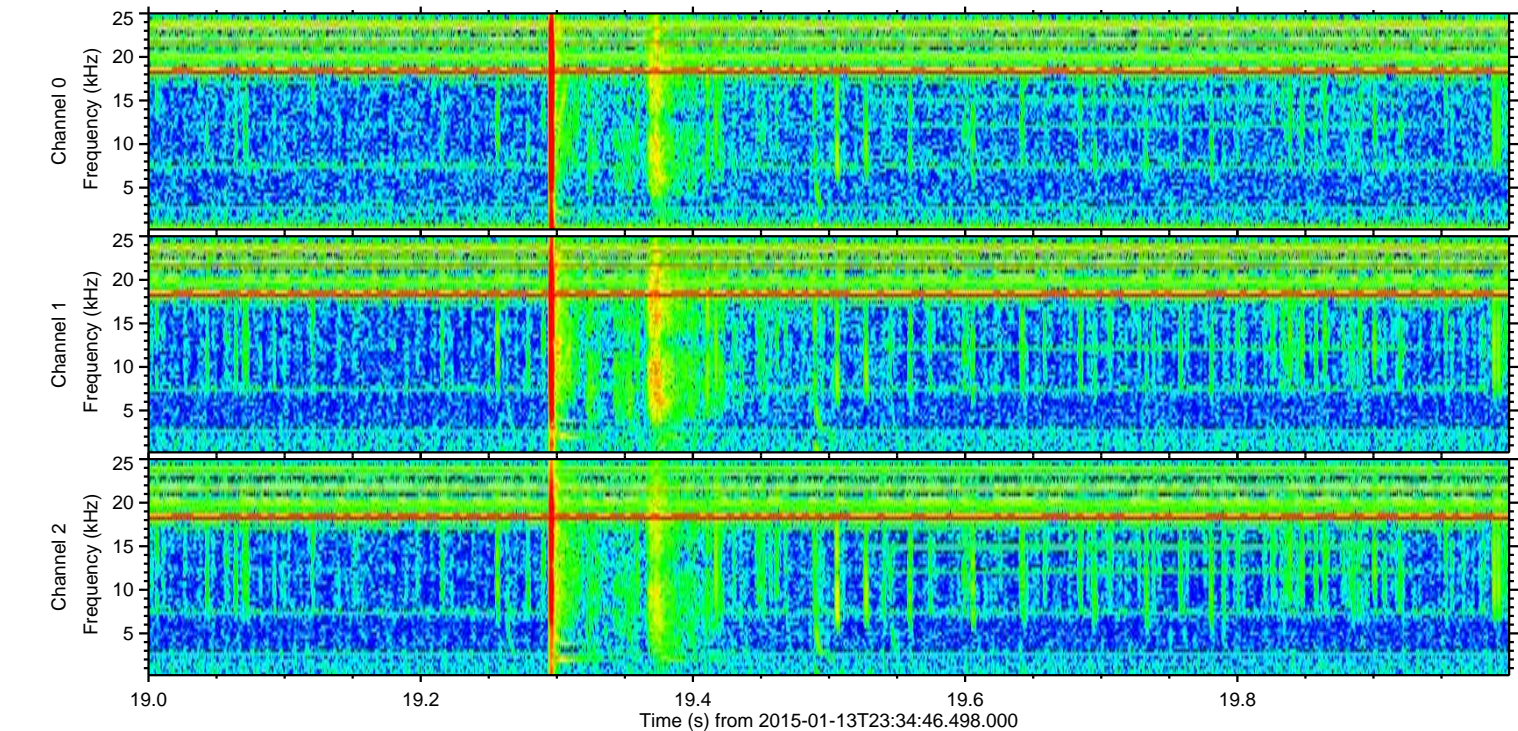
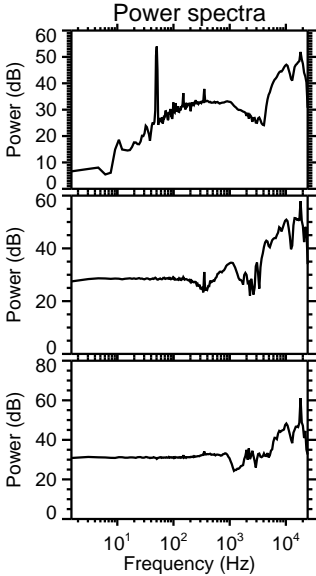
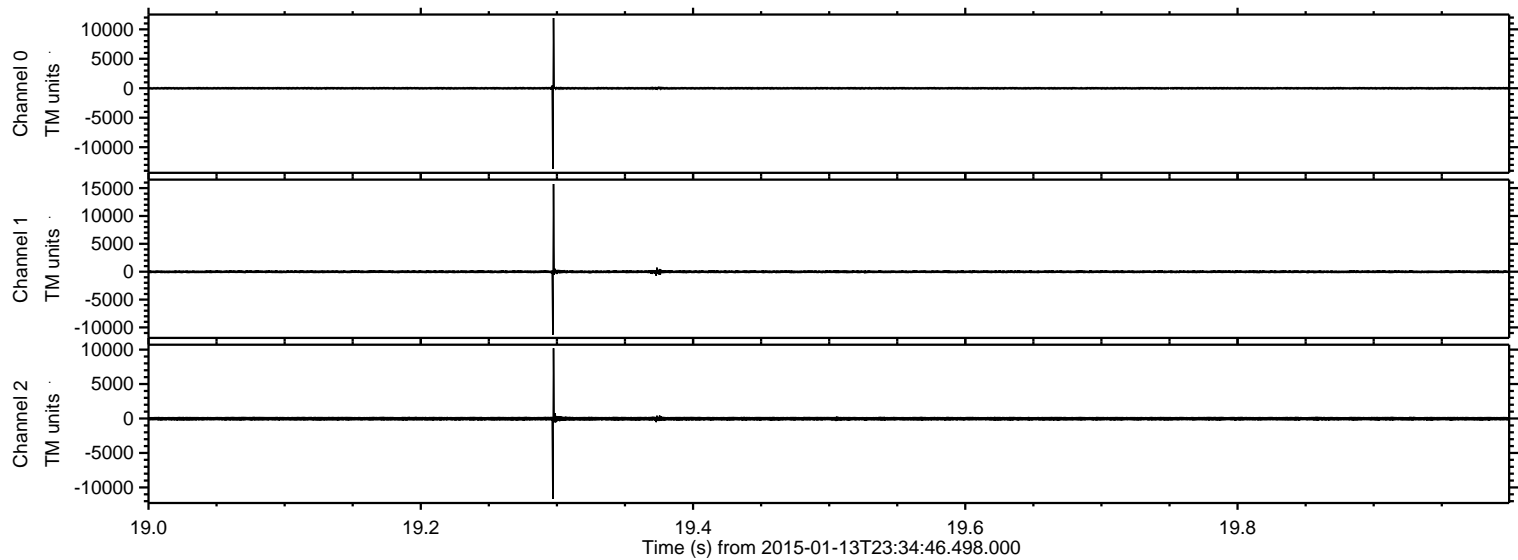

ELMAVAN 3D WAVEFORMS (Measured data sampled at 50 kHz) 49788 packets of 144 samples from 2015-01-13T23:34:46.498.000. Part 122/144

Processed Wed Jan 14 00:44:16 2015 by ELM ver.2012-10-06 from 001_elm20150113_233445__dat00.bin

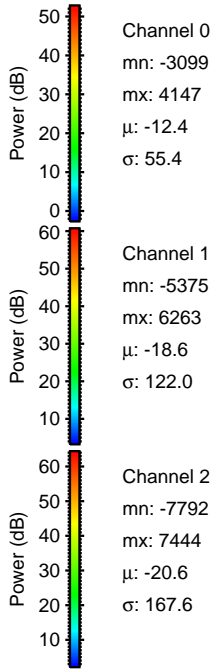
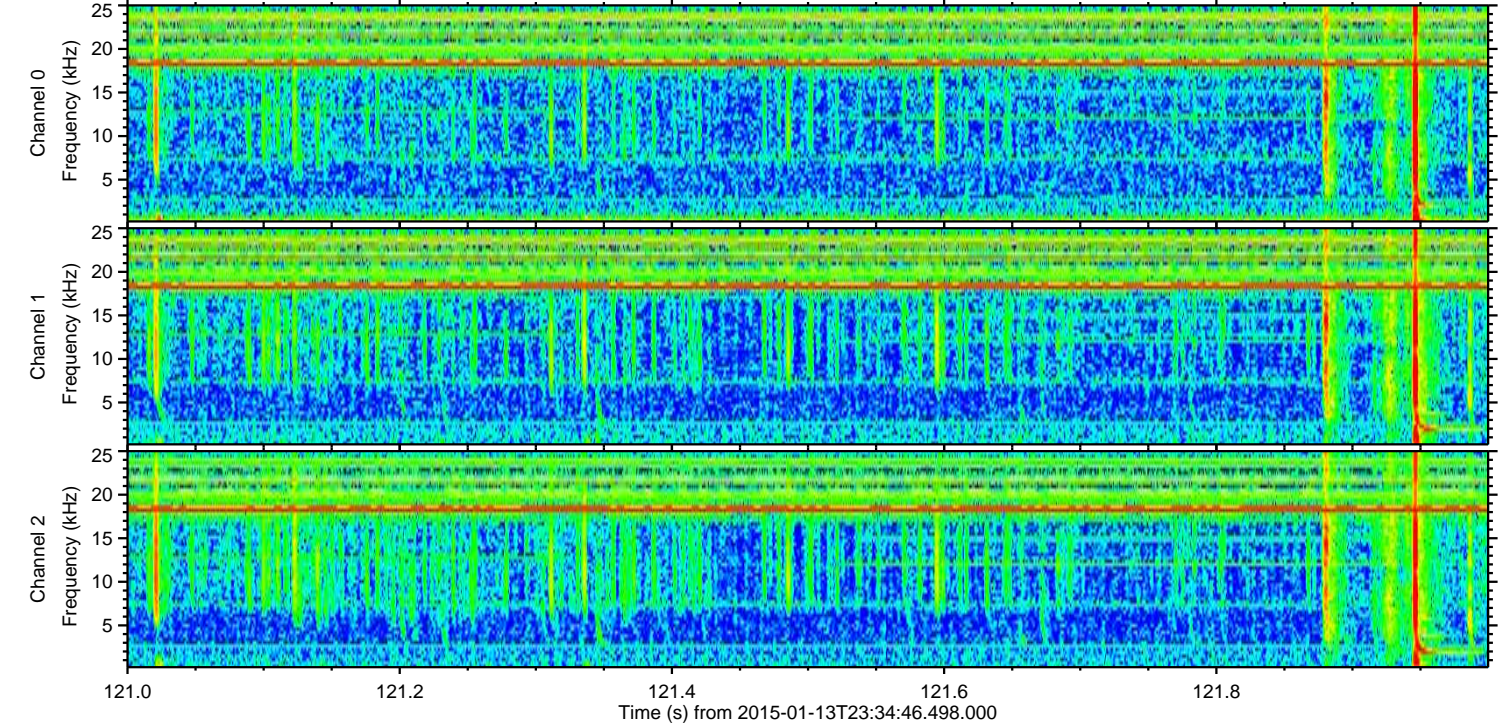
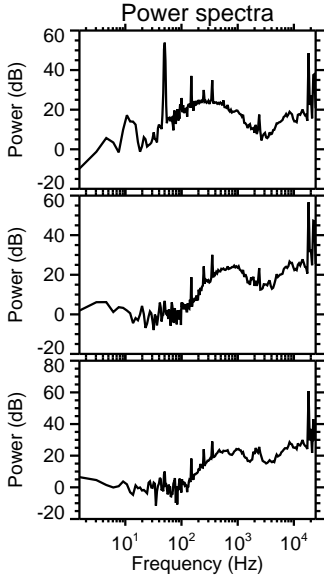
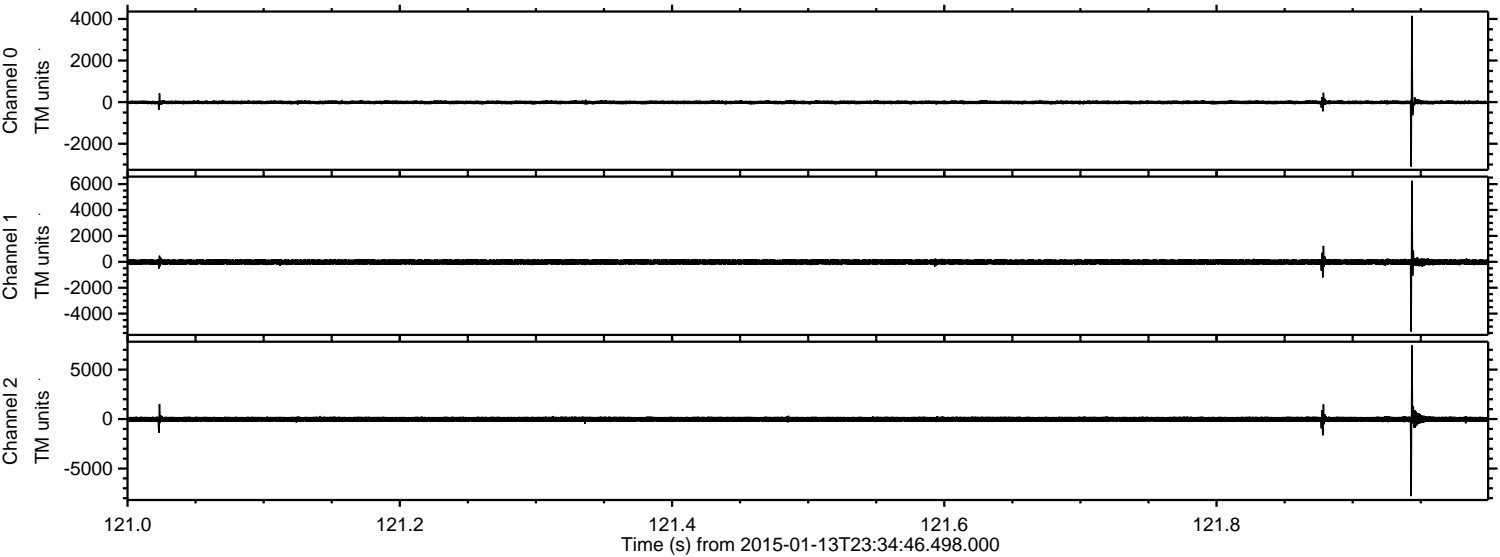

Processed Wed Jan 14 00:44:17 2015 by ELM ver.2012-10-06 from 001__elm20150113_233445__dat00.bin

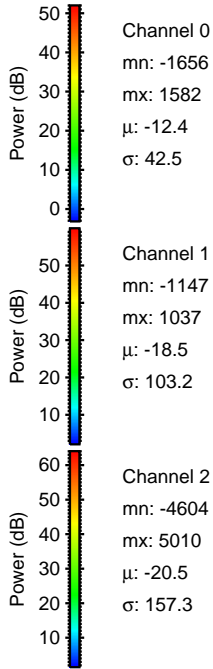
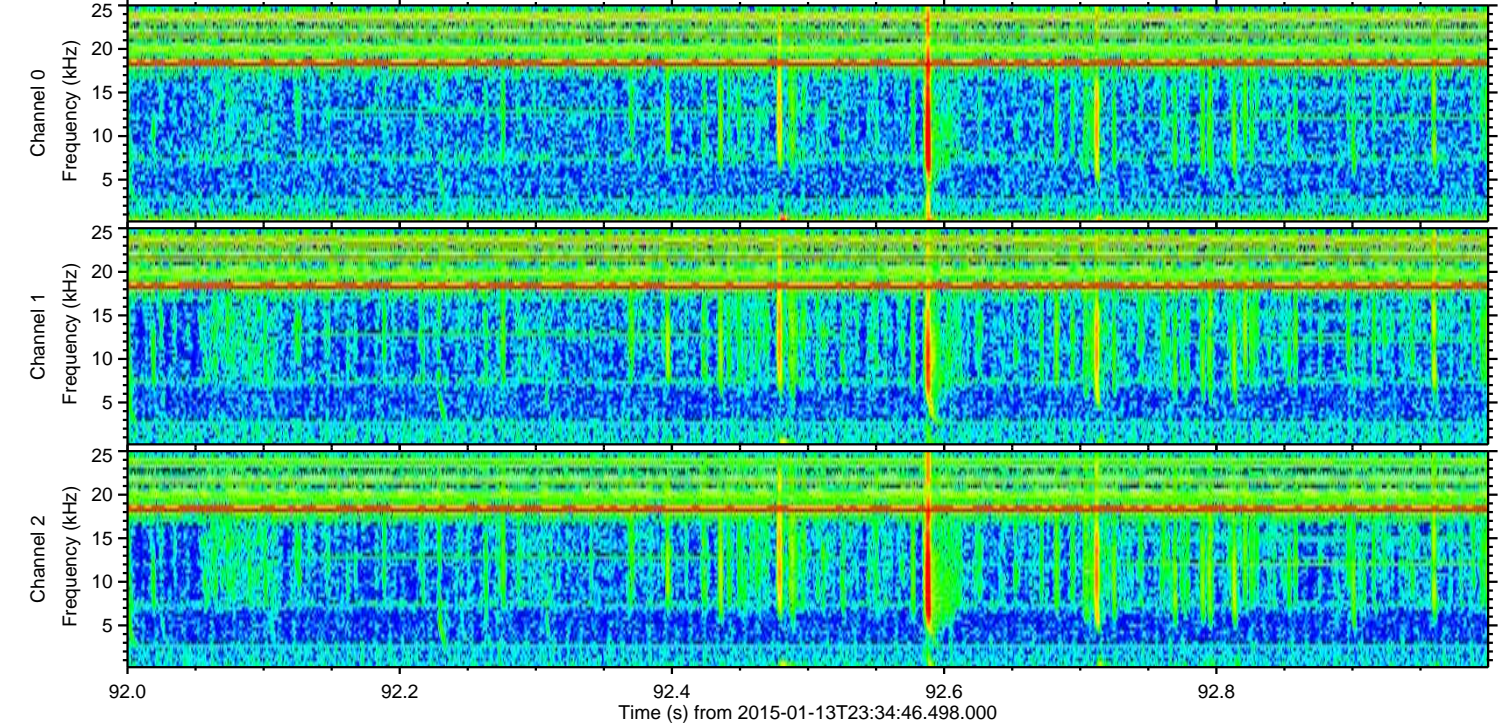
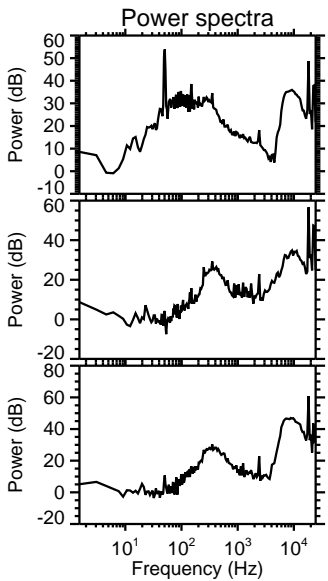
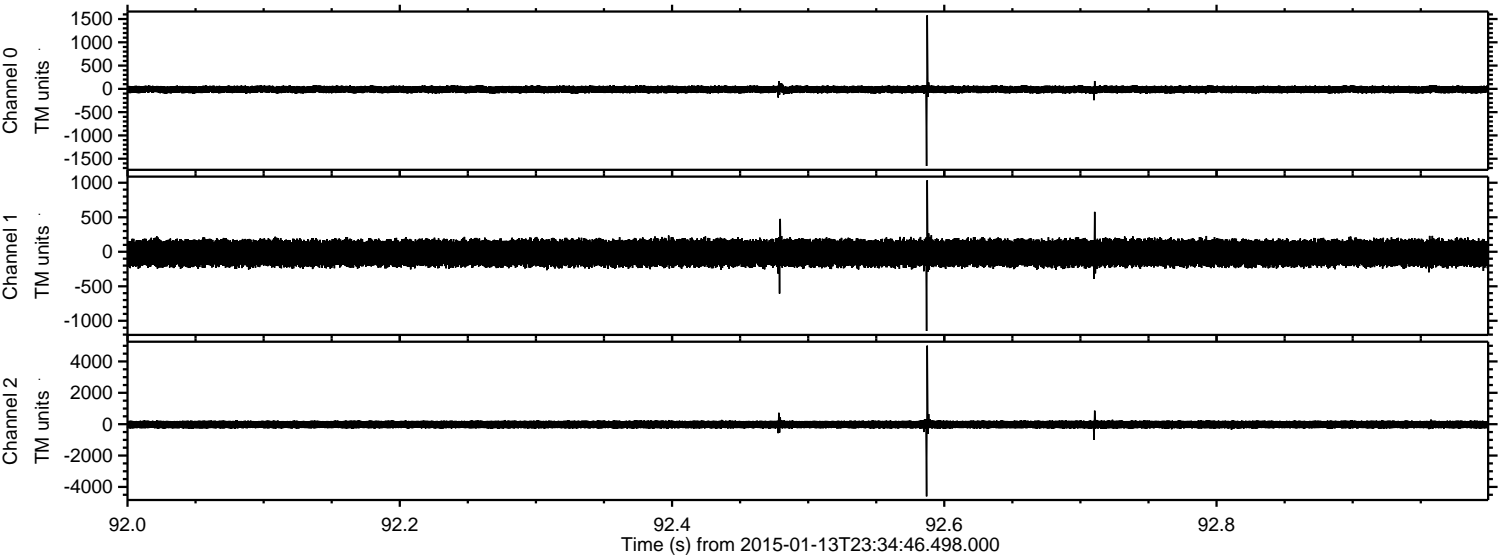

Processed Wed Jan 14 00:44:18 2015 by ELM ver.2012-10-06 from 001_elm20150113_233445__dat00.bin

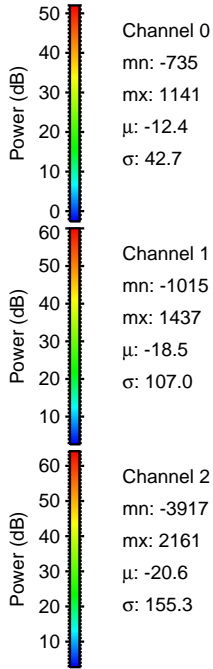
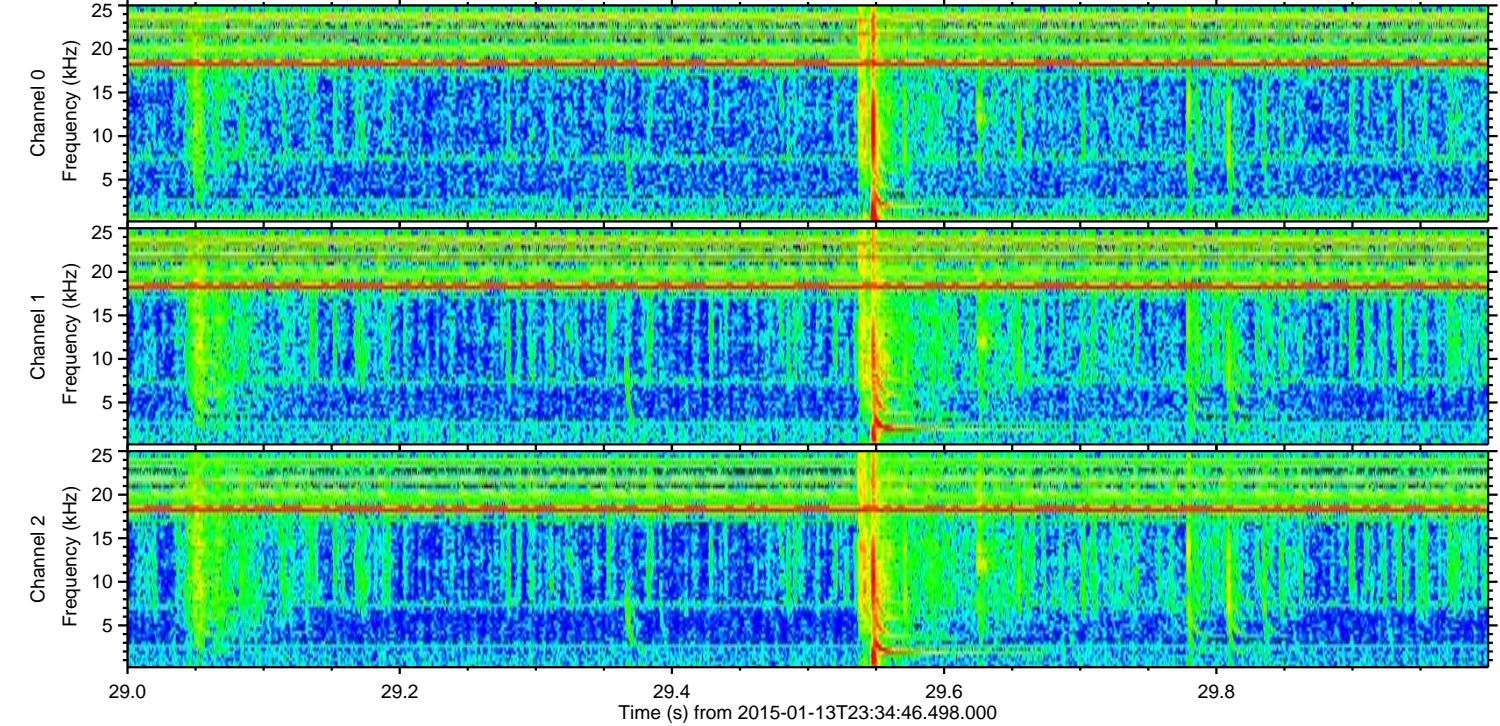
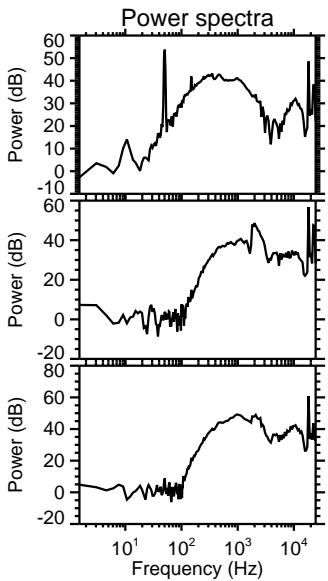
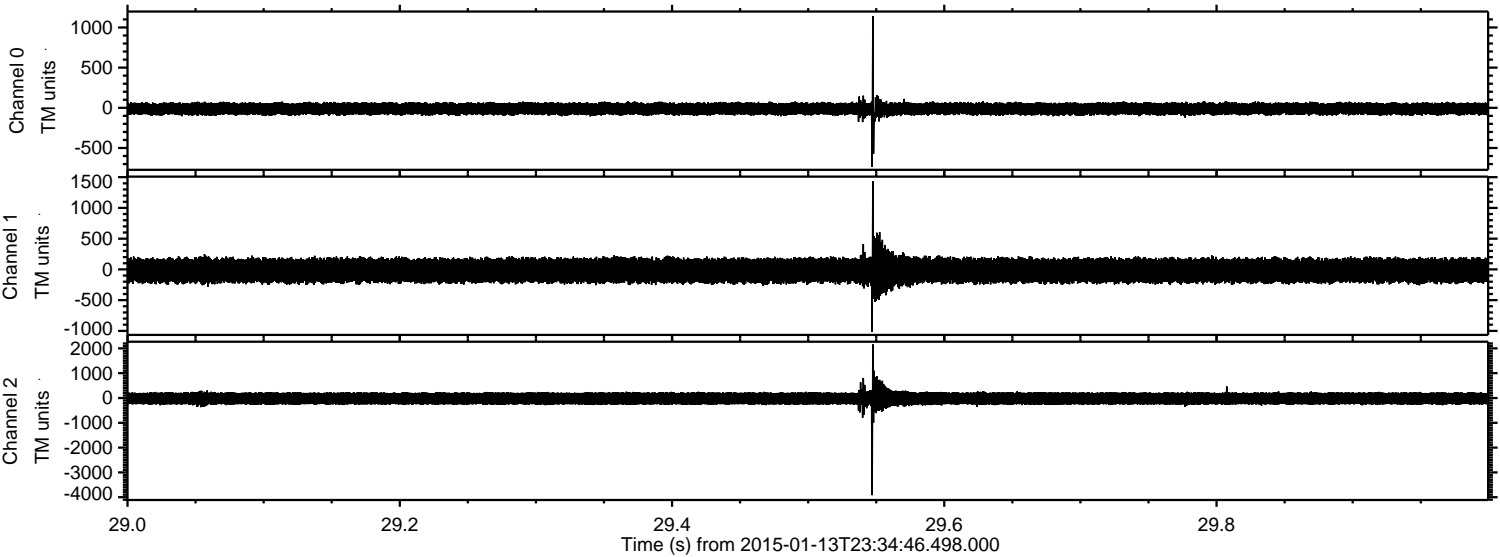

Processed Wed Jan 14 00:44:19 2015 by ELM ver.2012-10-06 from 001__elm20150113_233445__dat00.bin

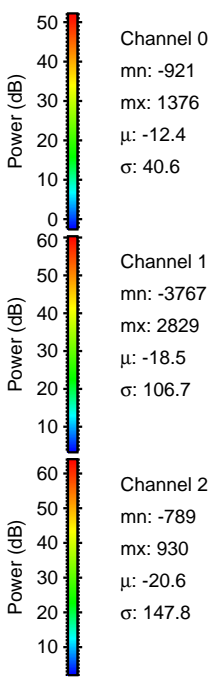
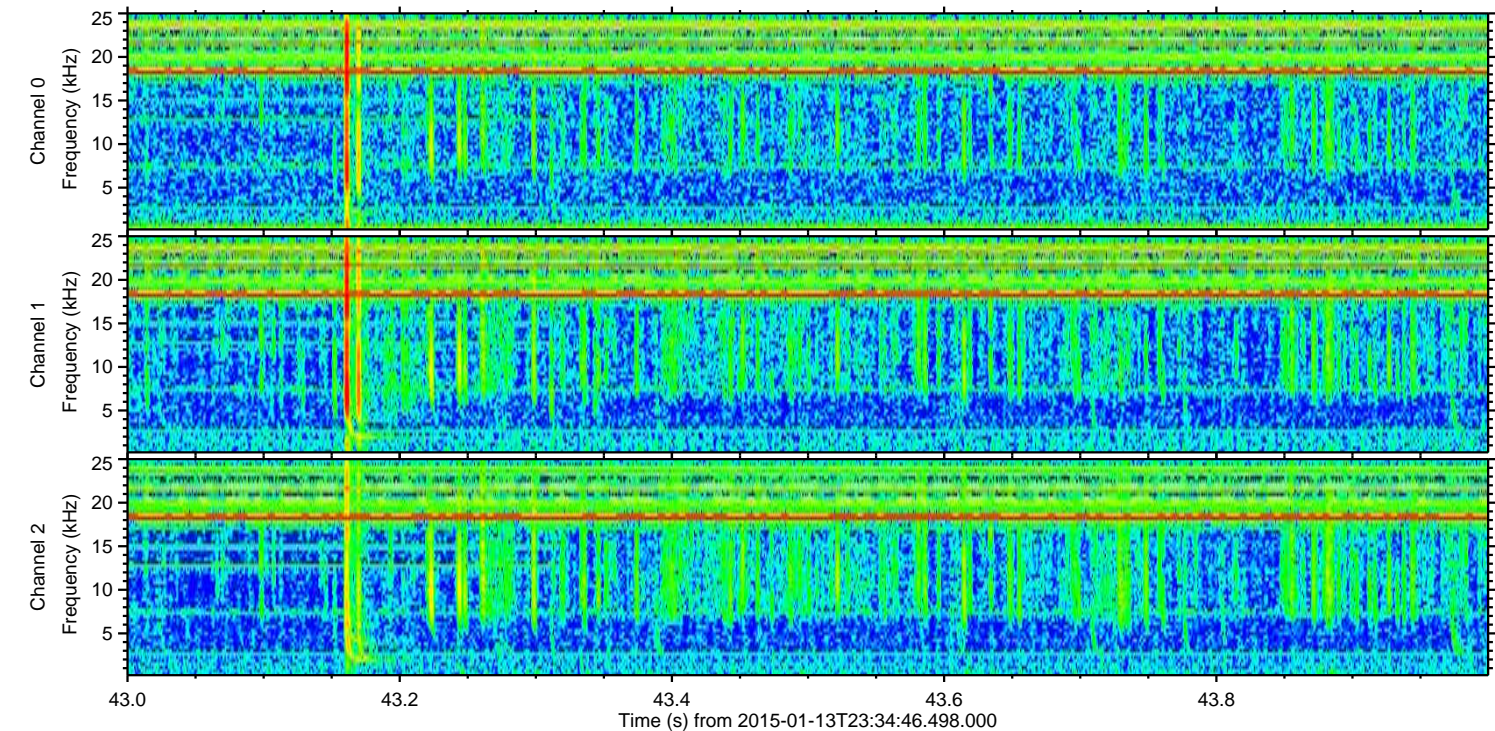
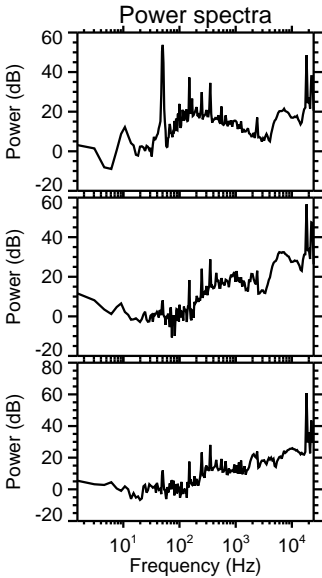
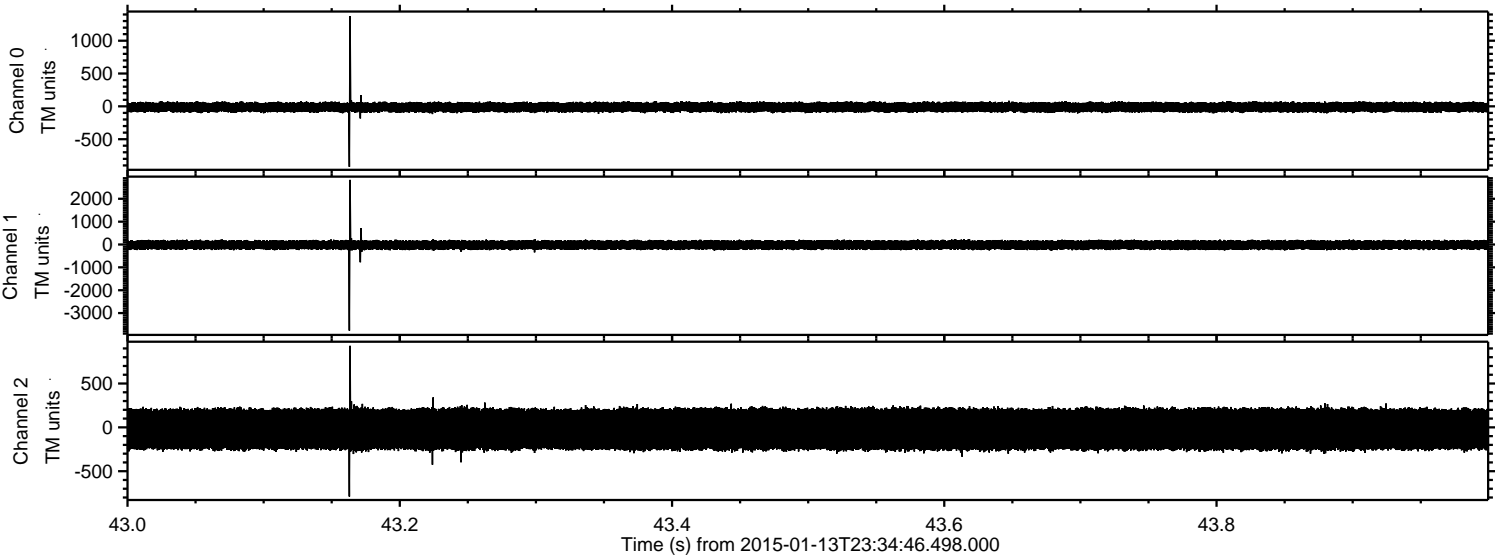

Processed Wed Jan 14 00:44:20 2015 by ELM ver.2012-10-06 from 001__elm20150113_233445__dat00.bin

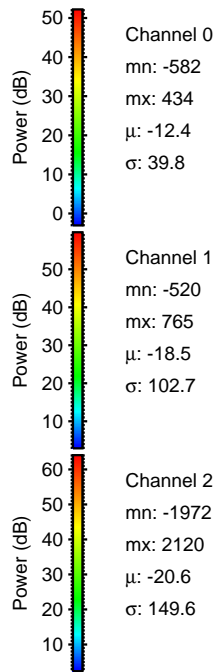
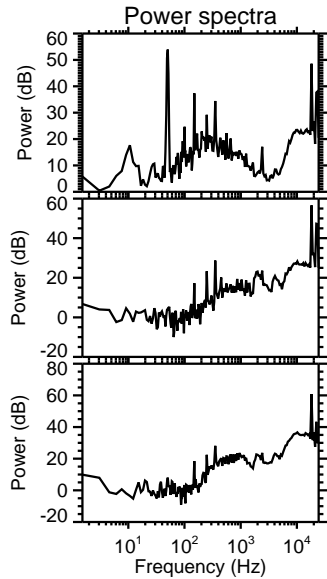
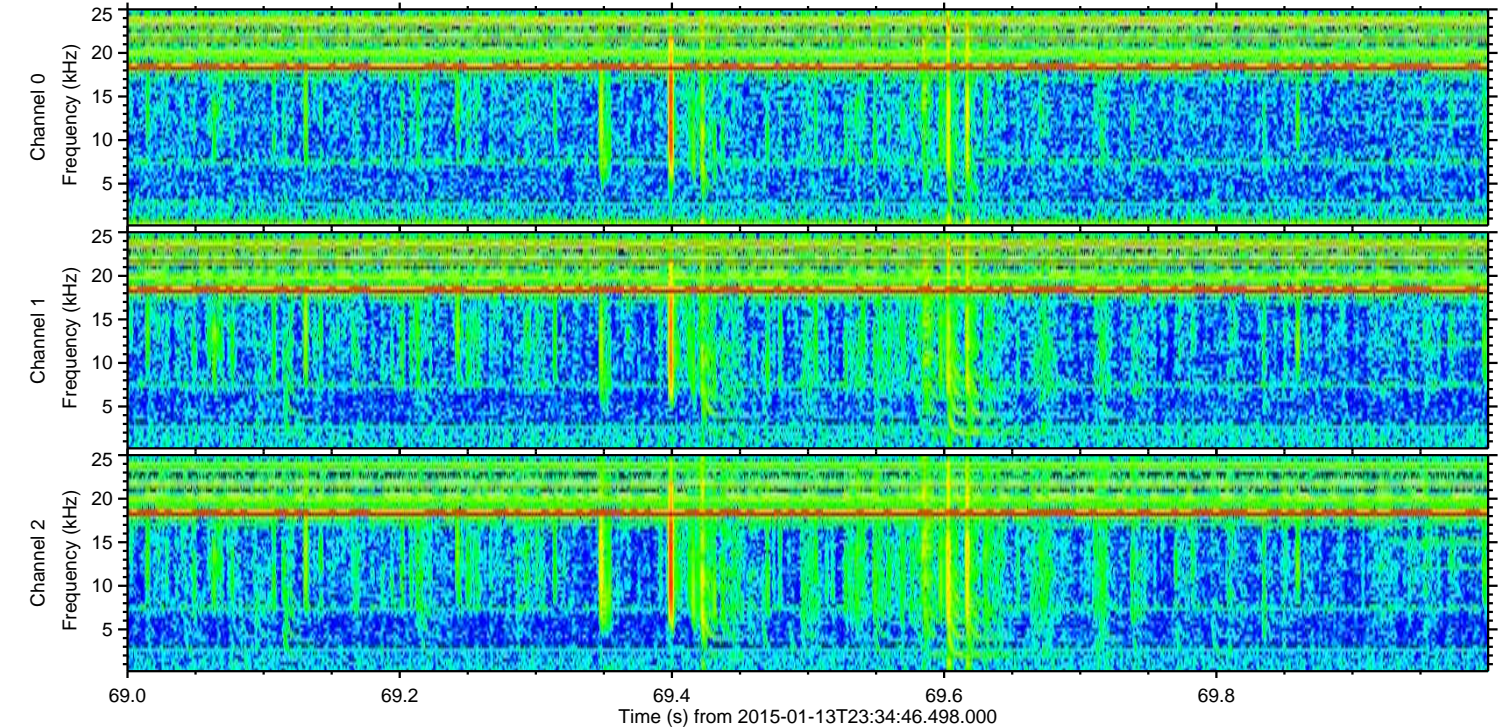
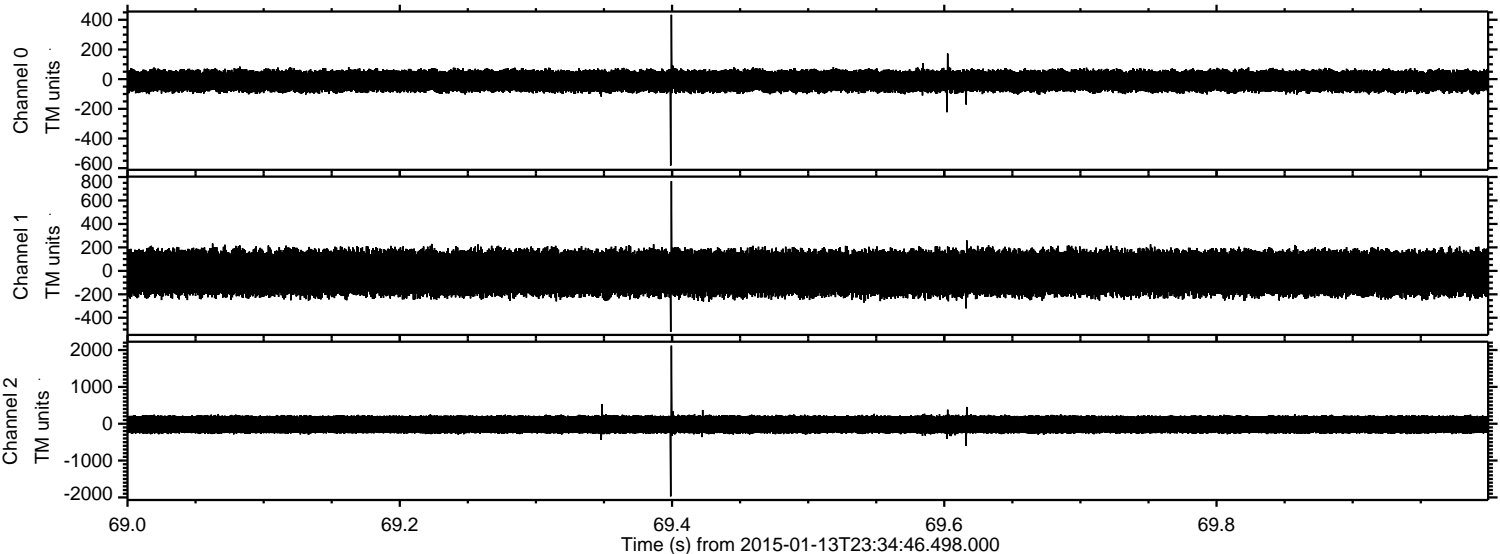

Channel 0
mn: -582
mx: 434
 μ : -12.4
 σ : 39.8

Channel 1
mn: -520
mx: 765
 μ : -18.5
 σ : 102.7

Channel 2
mn: -1972
mx: 2120
 μ : -20.6
 σ : 149.6

Processed Wed Jan 14 00:44:21 2015 by ELM ver.2012-10-06 from 001__elm20150113_233445__dat00.bin

