

ELMAVAN 3D WAVEFORMS (Measured data sampled at 50 kHz) 49735 packets of 144 samples from 2015-01-13T21:04:41.498.999.

Processed Tue Jan 13 22:13:19 2015 by ELM ver.2012-10-06 from 001__elm20150113_210440__dat00.bin

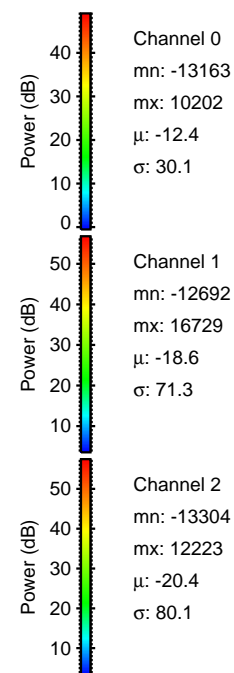
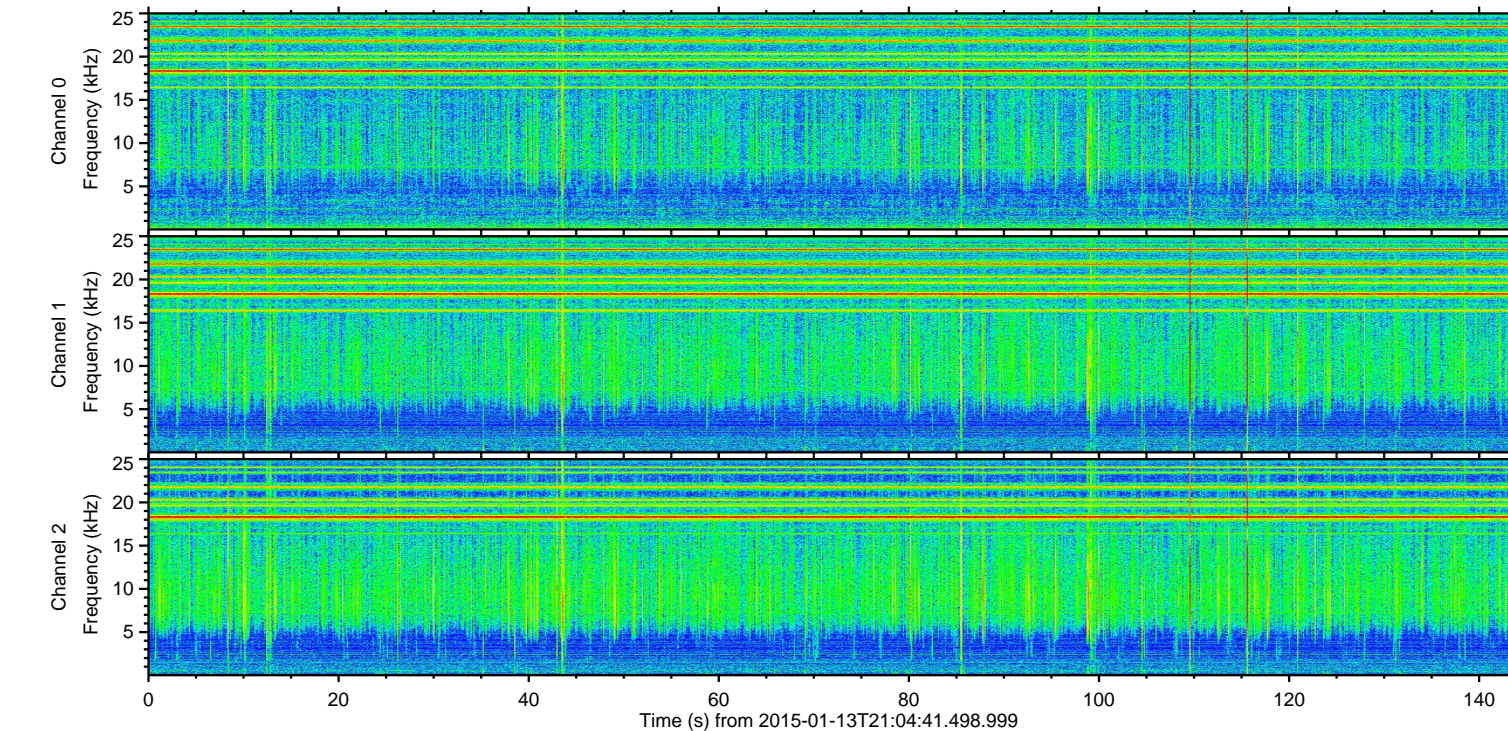
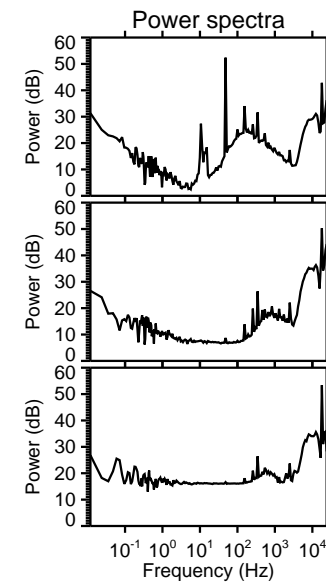
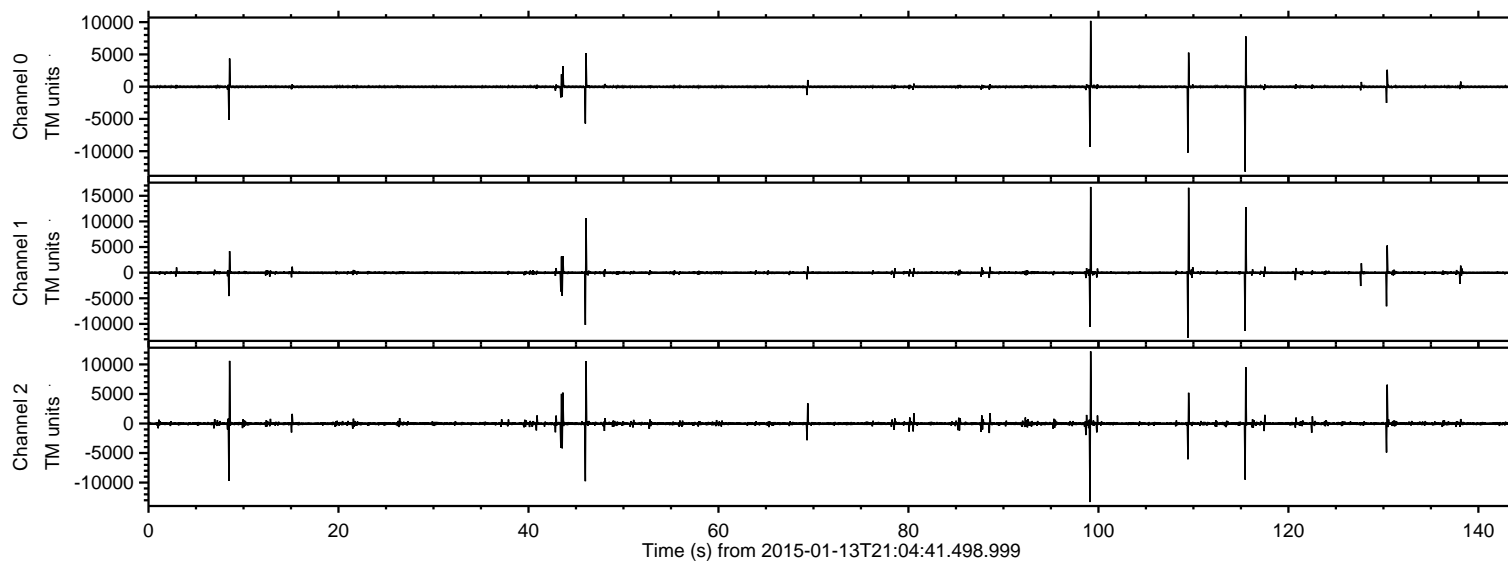

ELMAVAN 3D WAVEFORMS (Measured data sampled at 50 kHz) 49735 packets of 144 samples from 2015-01-13T21:04:41.498.999. Part 100/144

Processed Tue Jan 13 22:13:31 2015 by ELM ver.2012-10-06 from 001__elm20150113_210440__dat00.bin

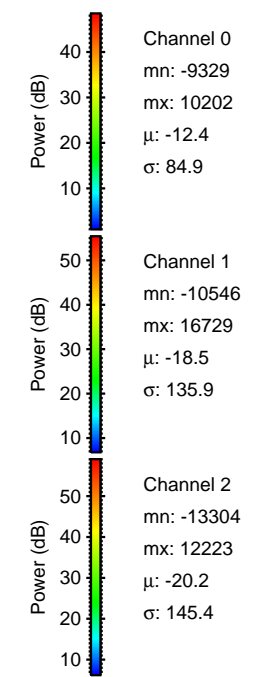
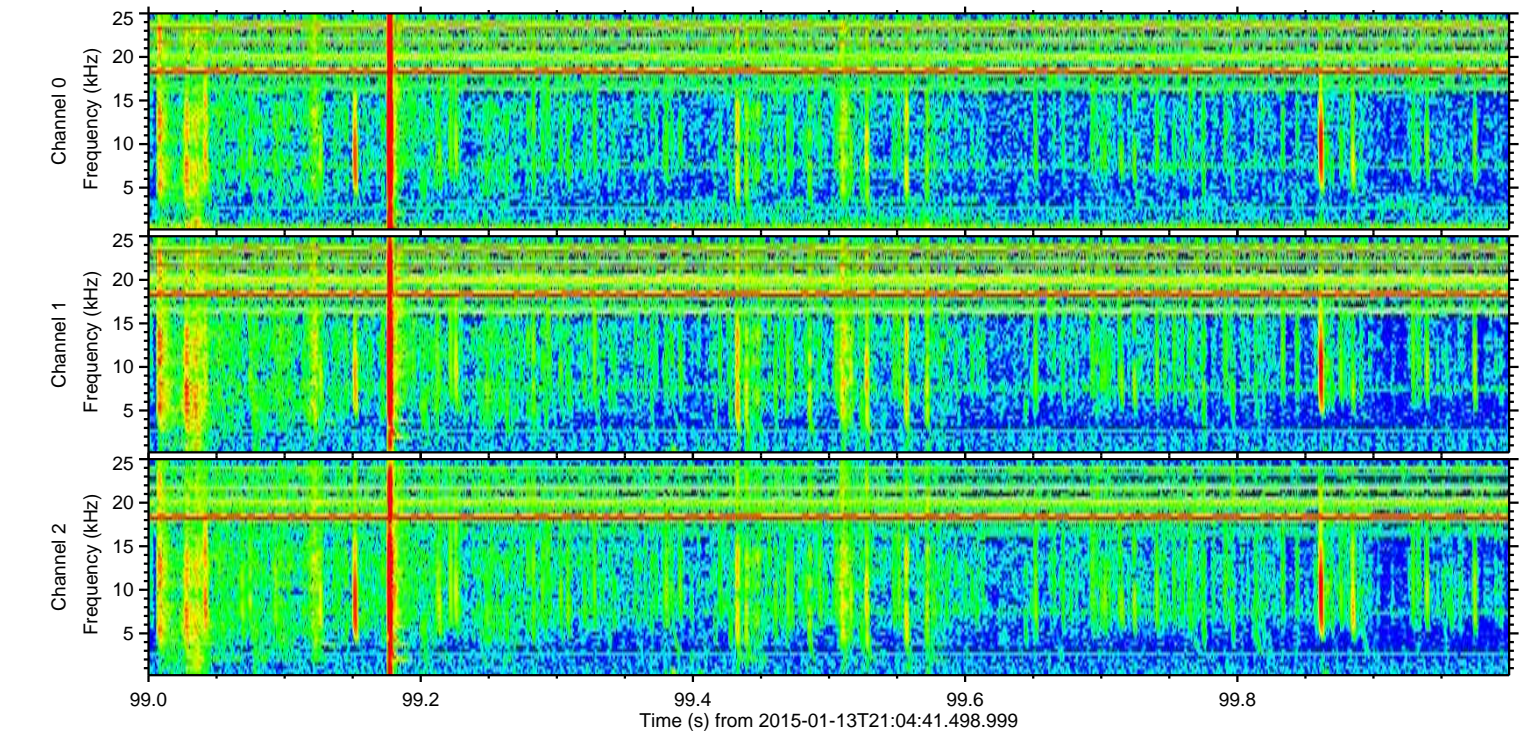
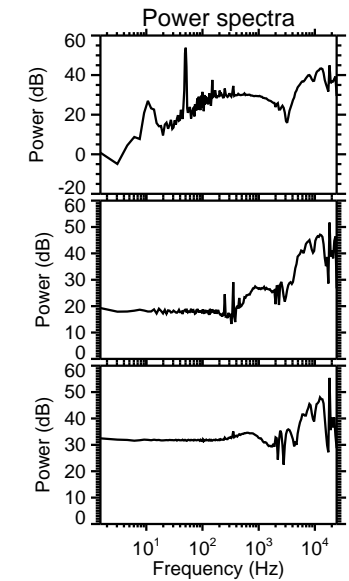
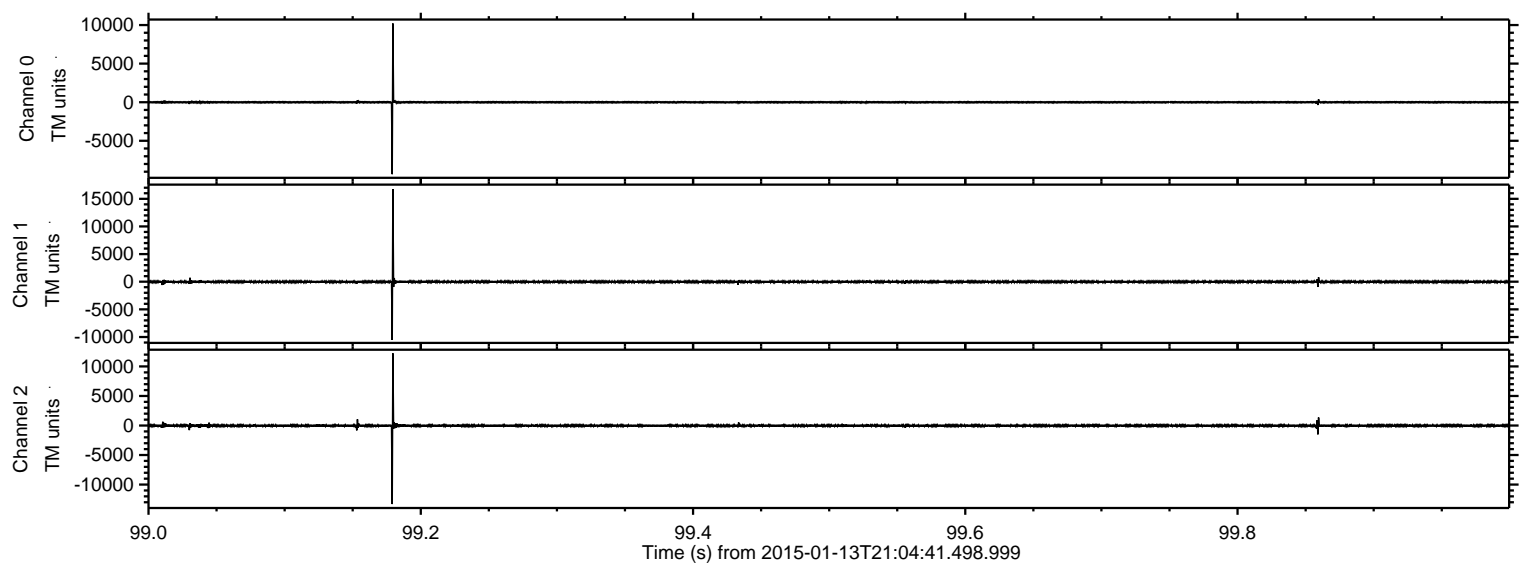

ELMAVAN 3D WAVEFORMS (Measured data sampled at 50 kHz) 49735 packets of 144 samples from 2015-01-13T21:04:41.498.999. Part 110/144

Processed Tue Jan 13 22:13:32 2015 by ELM ver.2012-10-06 from 001__elm20150113_210440__dat00.bin

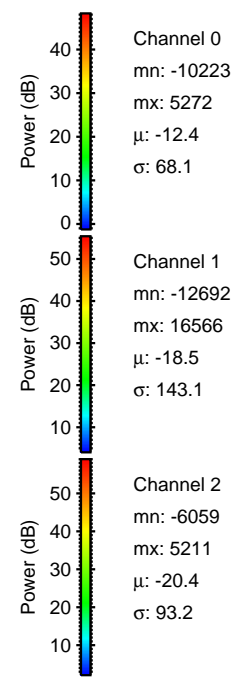
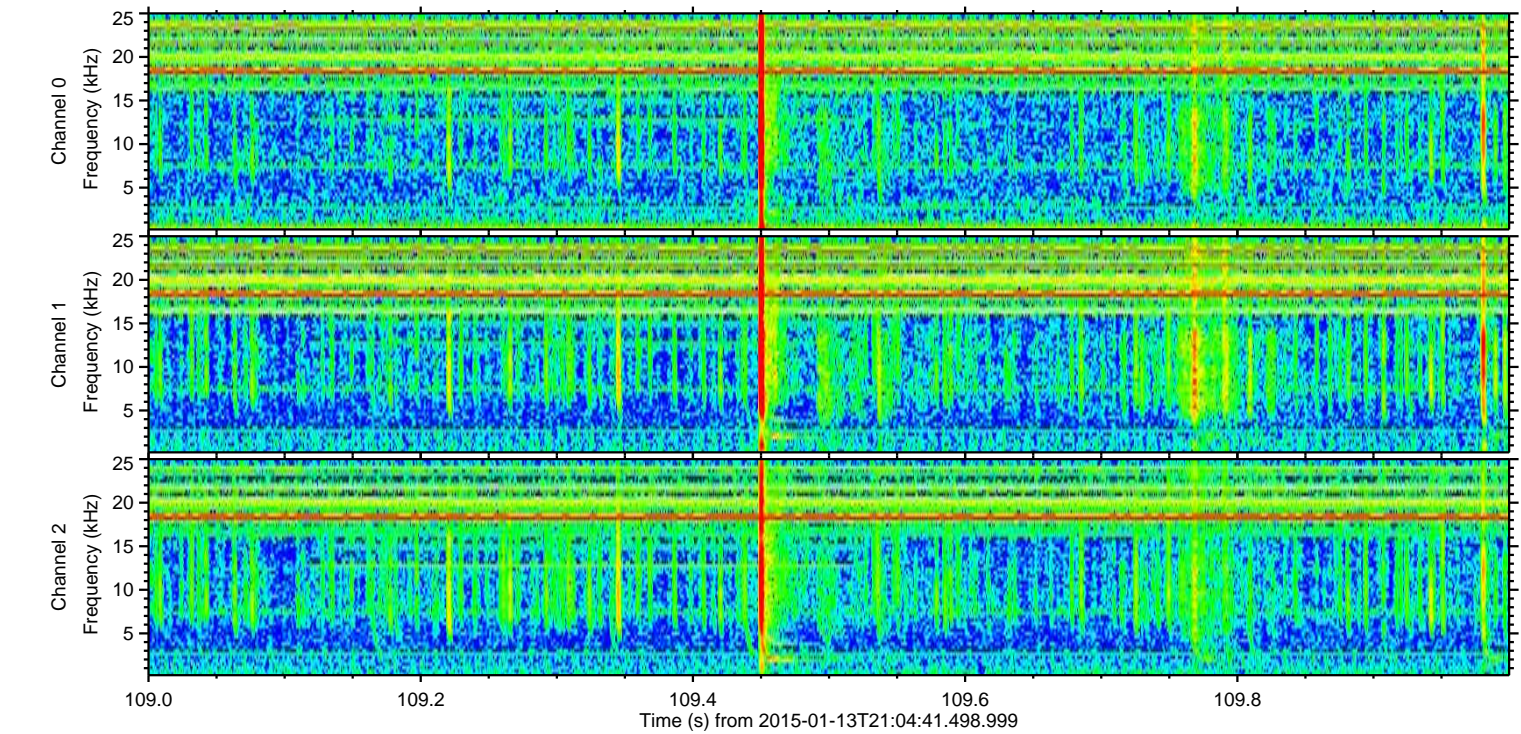
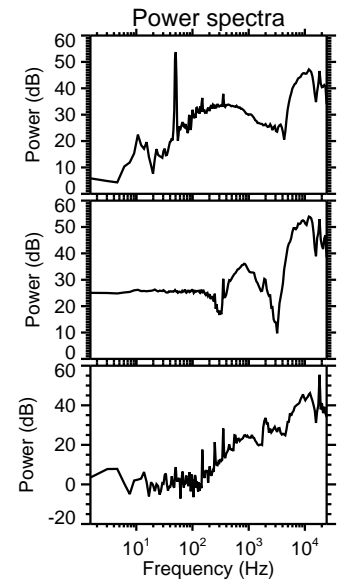
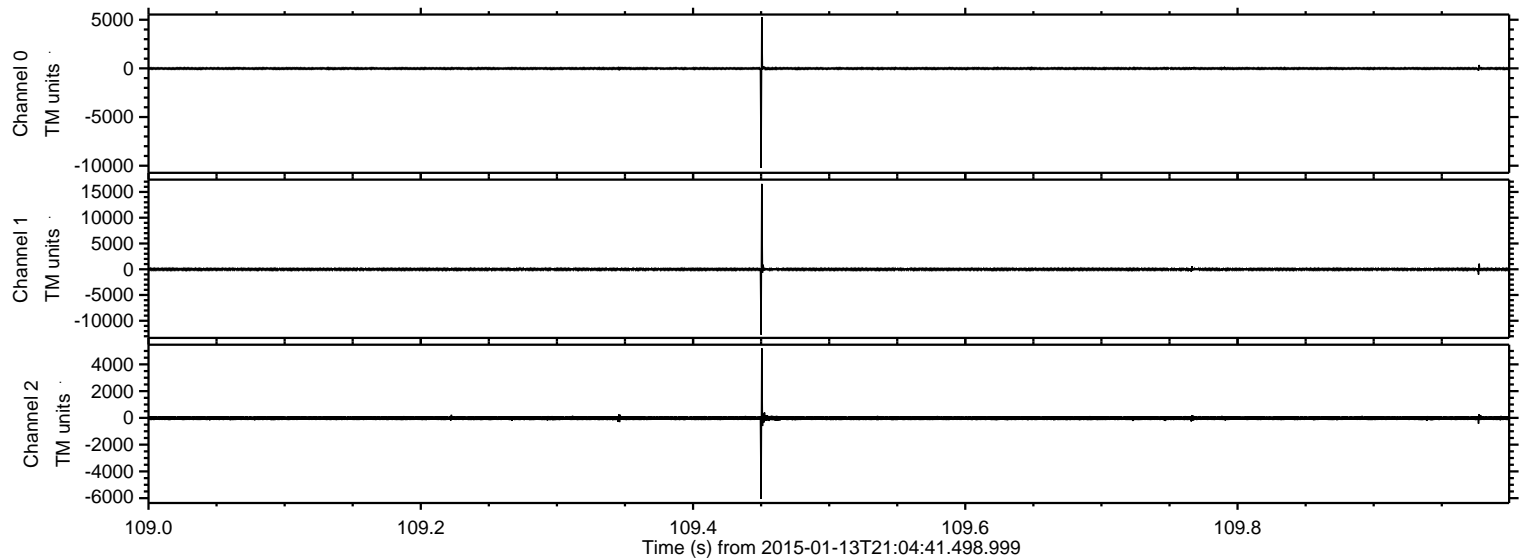

ELMAVAN 3D WAVEFORMS (Measured data sampled at 50 kHz) 49735 packets of 144 samples from 2015-01-13T21:04:41.498.999. Part 116/144

Processed Tue Jan 13 22:13:32 2015 by ELM ver.2012-10-06 from 001__elm20150113_210440__dat00.bin

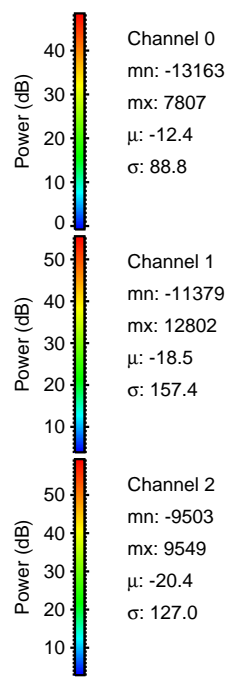
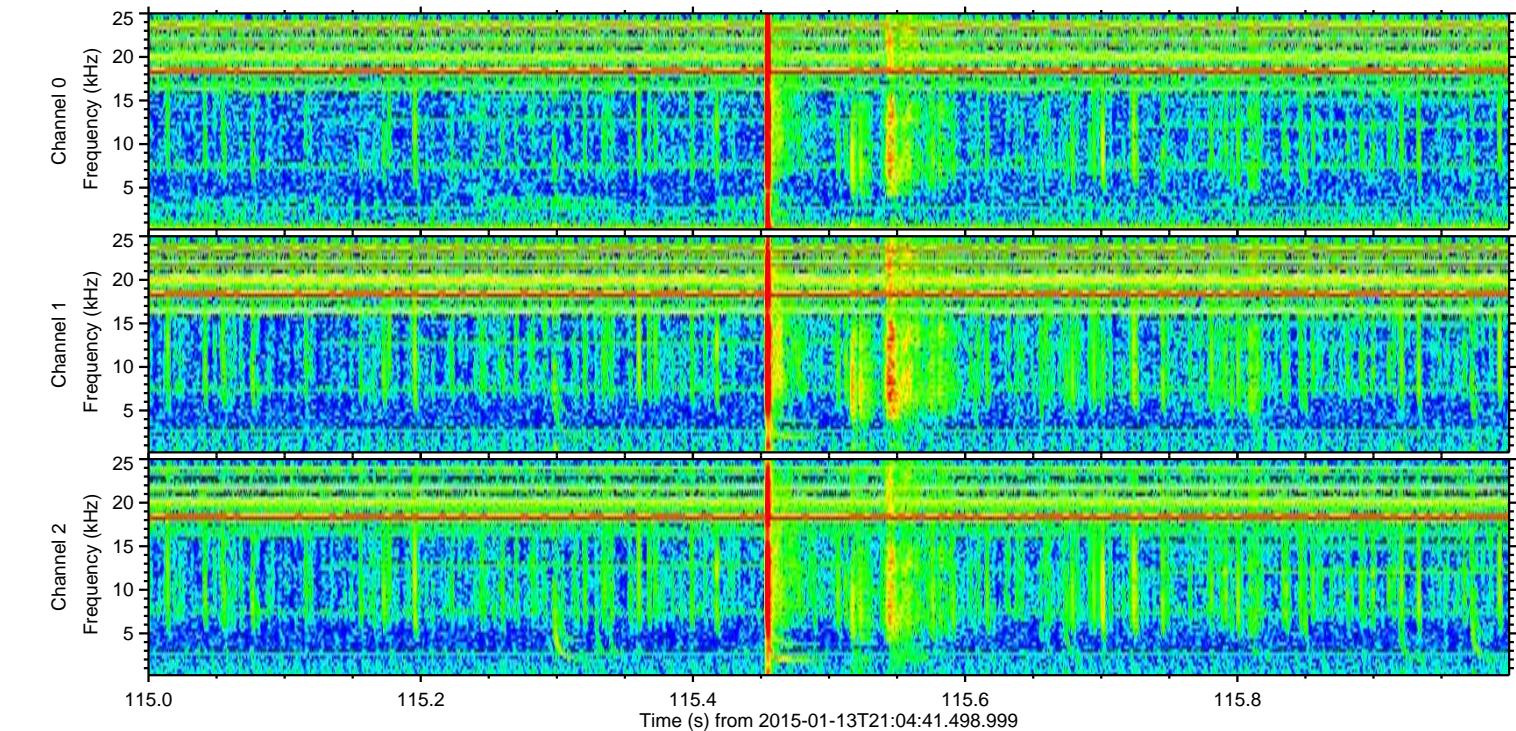
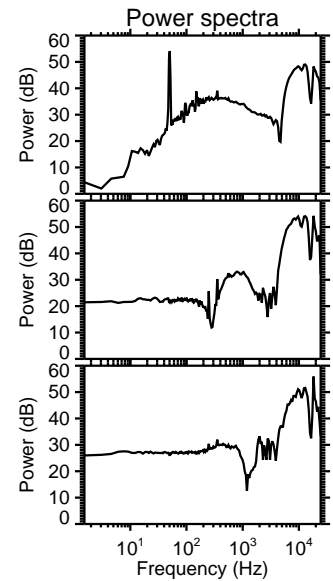
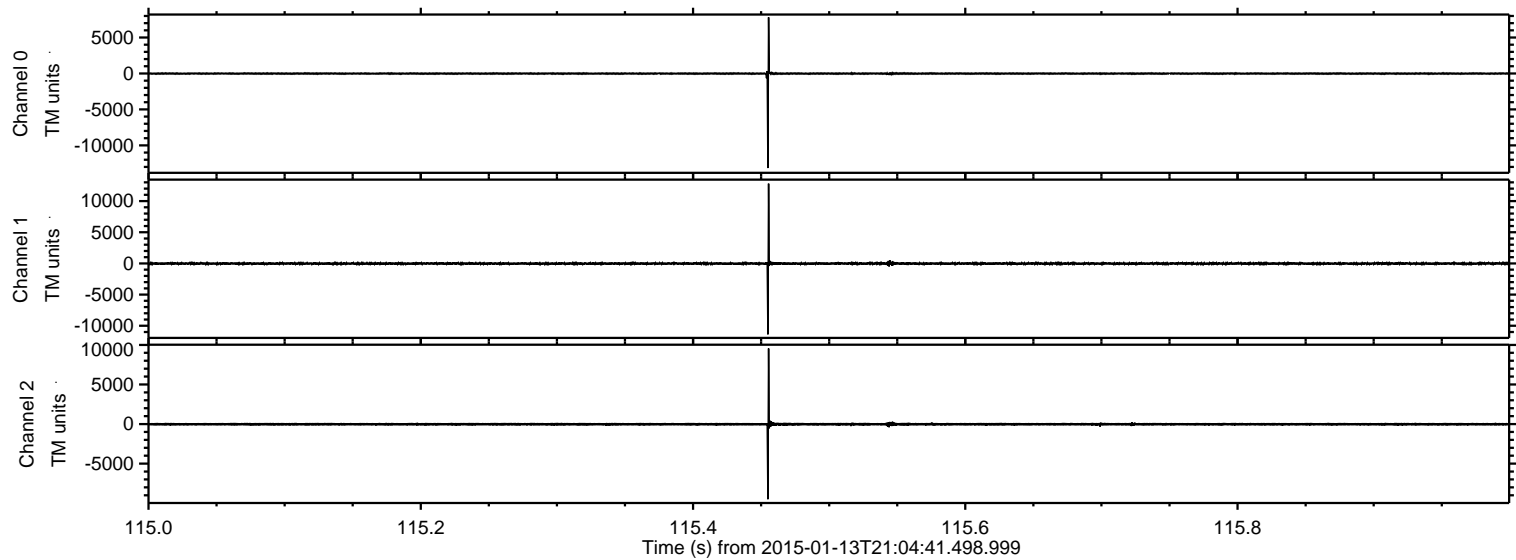

Processed Tue Jan 13 22:13:33 2015 by ELM ver.2012-10-06 from 001__elm20150113_210440__dat00.bin

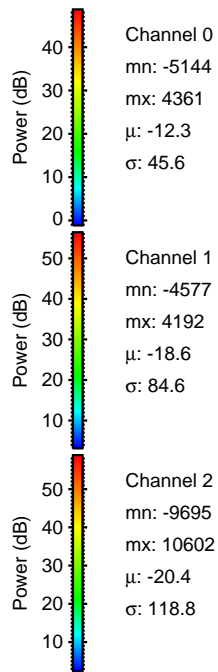
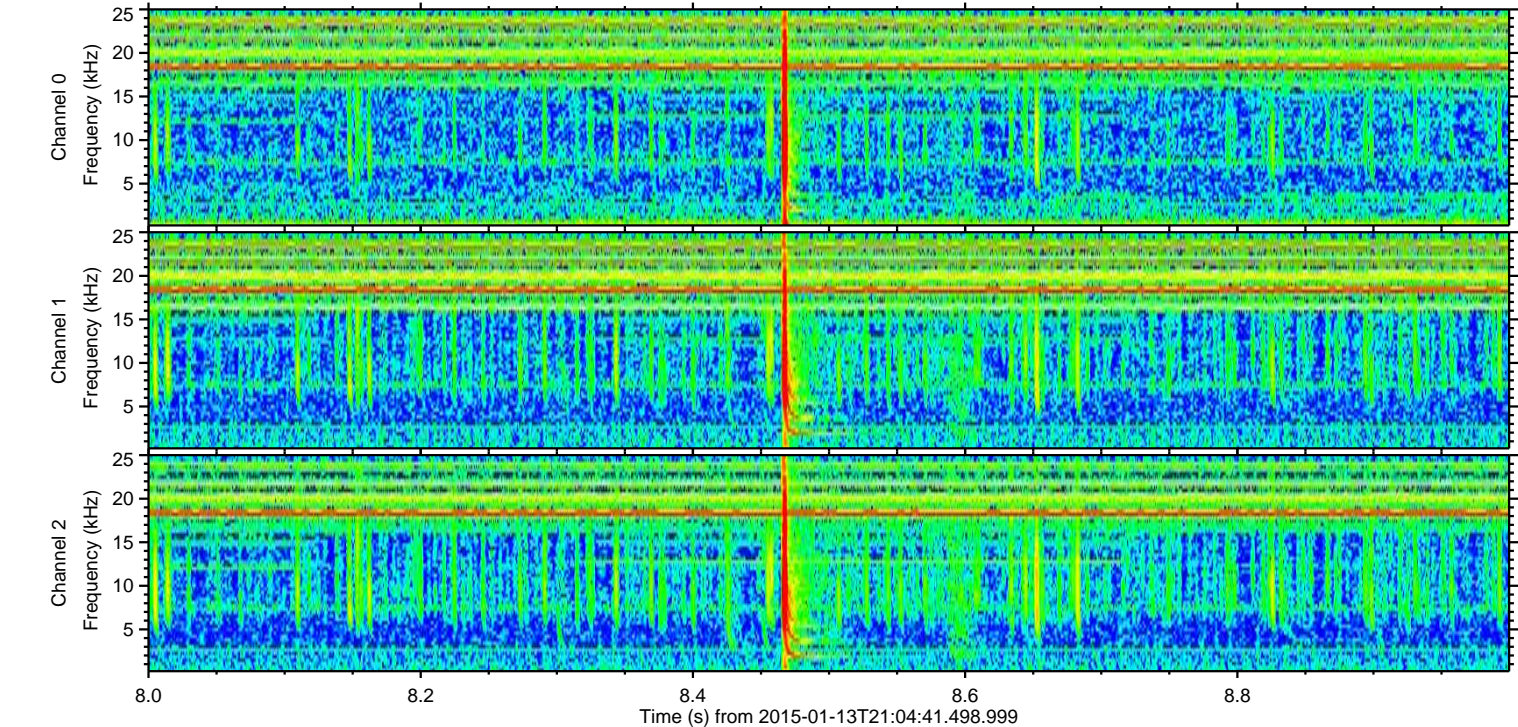
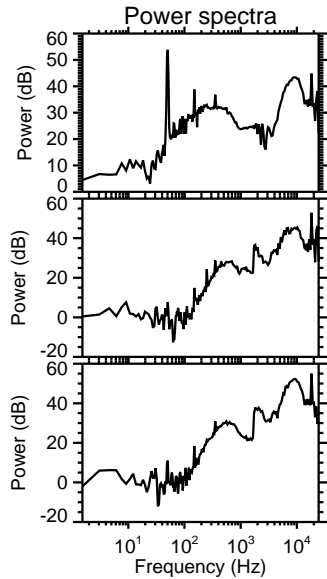
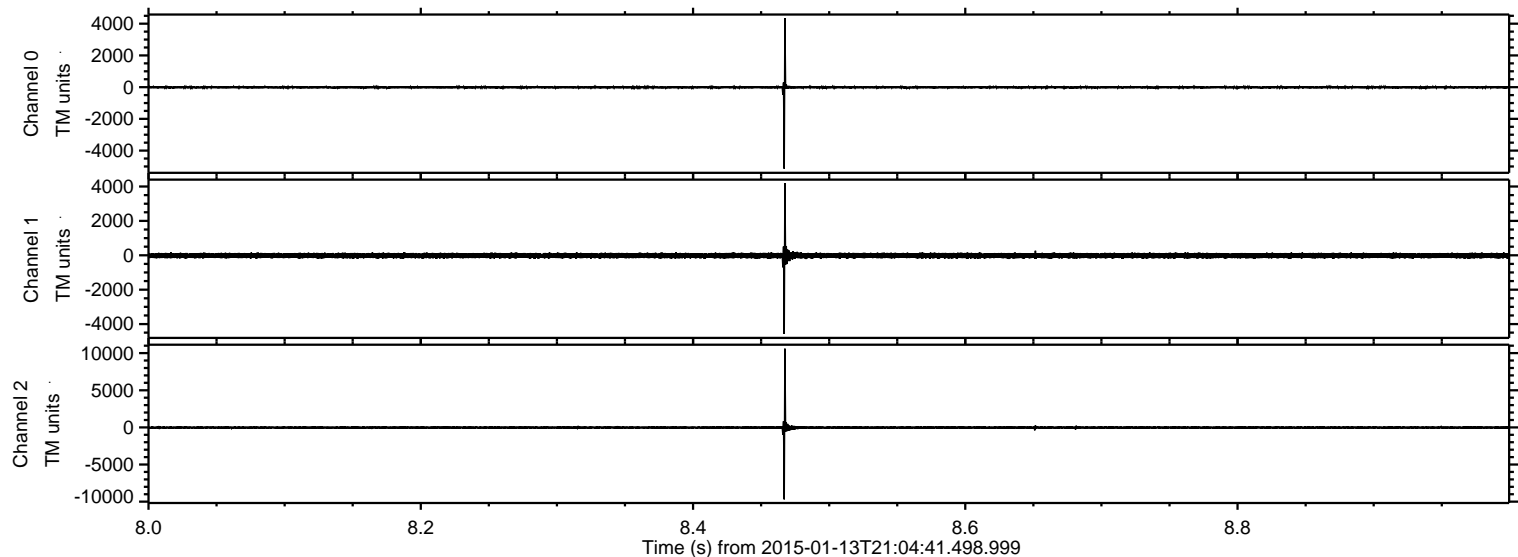

ELMAVAN 3D WAVEFORMS (Measured data sampled at 50 kHz) 49735 packets of 144 samples from 2015-01-13T21:04:41.498.999. Part 47/144

Processed Tue Jan 13 22:13:34 2015 by ELM ver.2012-10-06 from 001__elm20150113_210440__dat00.bin

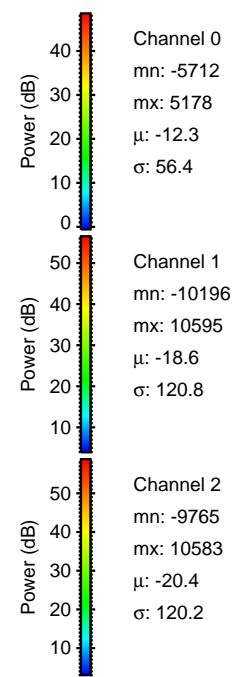
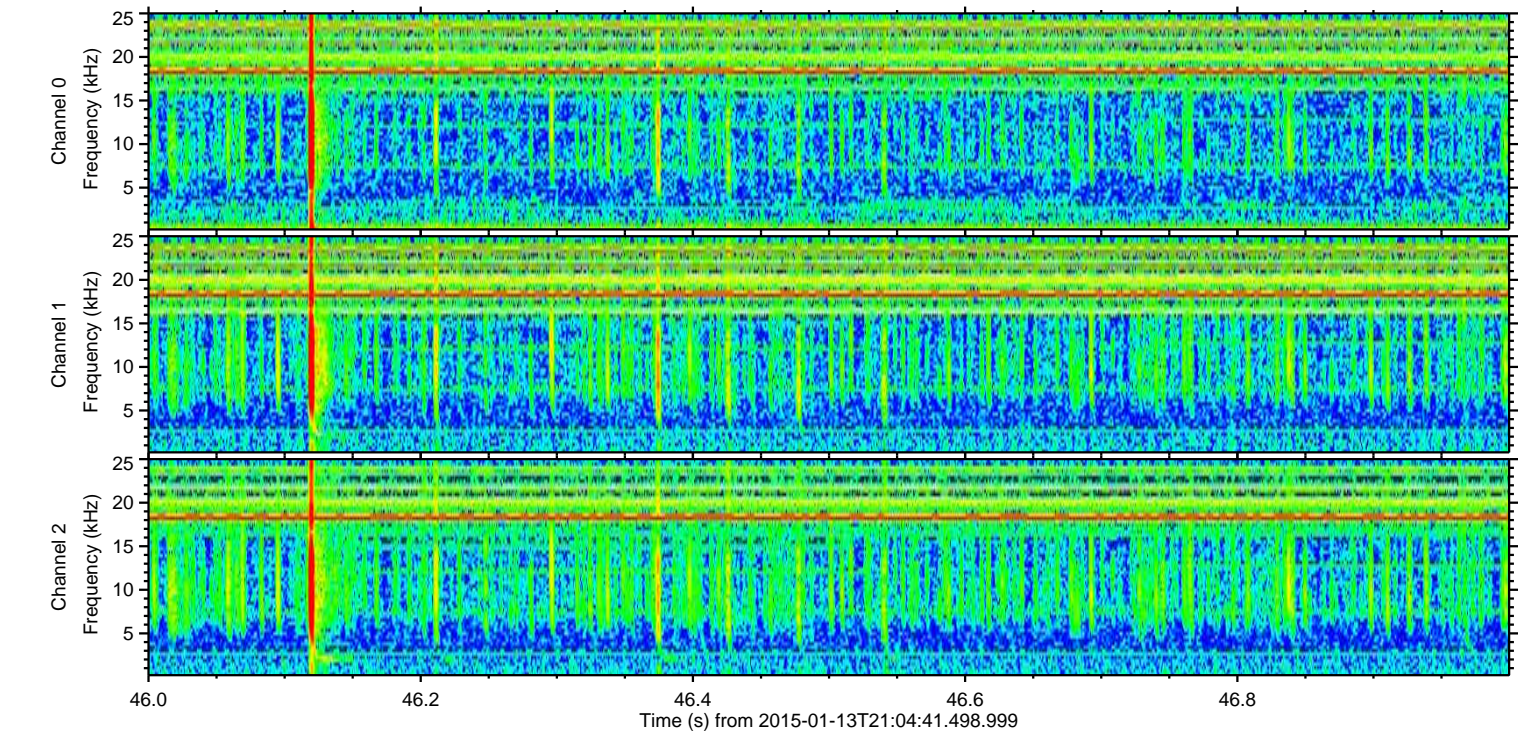
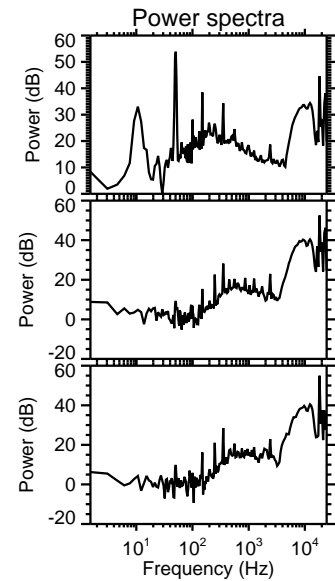
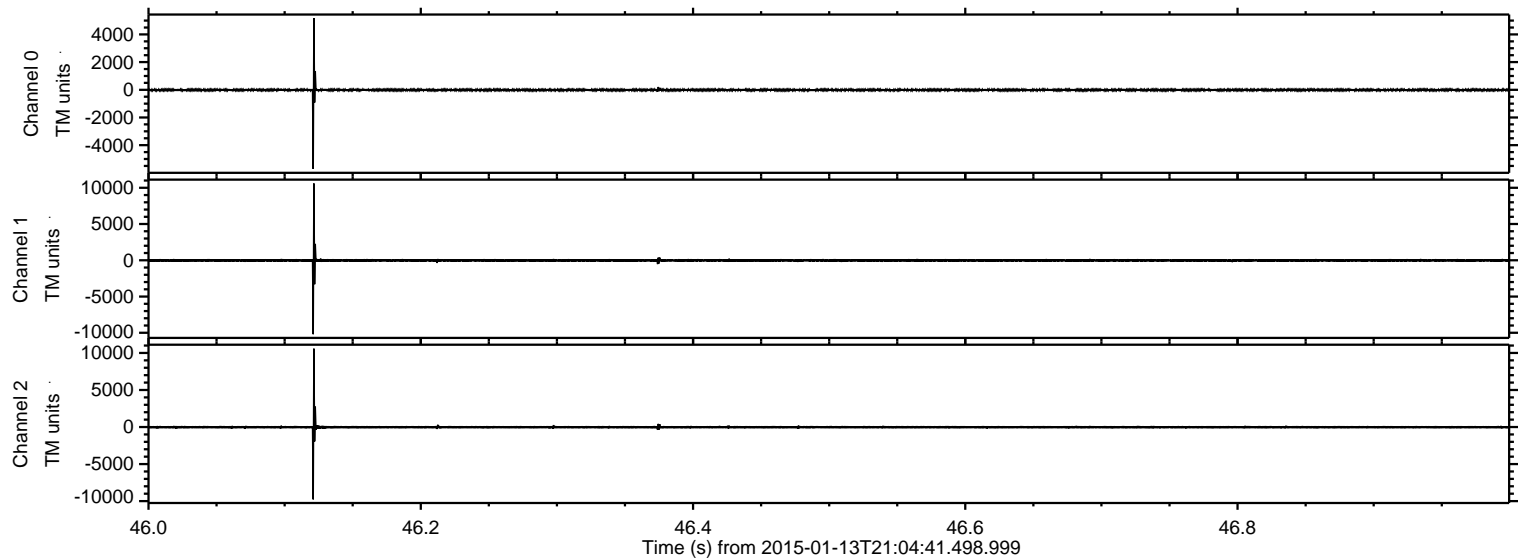

Processed Tue Jan 13 22:13:35 2015 by ELM ver.2012-10-06 from 001__elm20150113_210440__dat00.bin

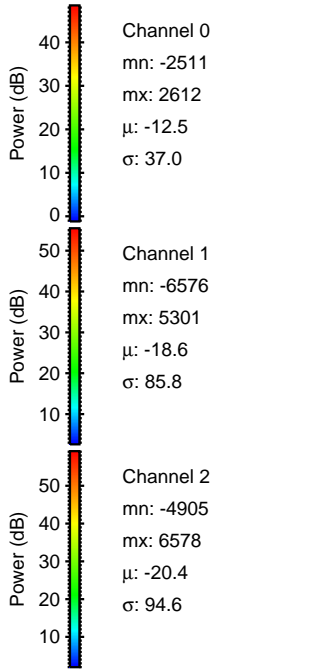
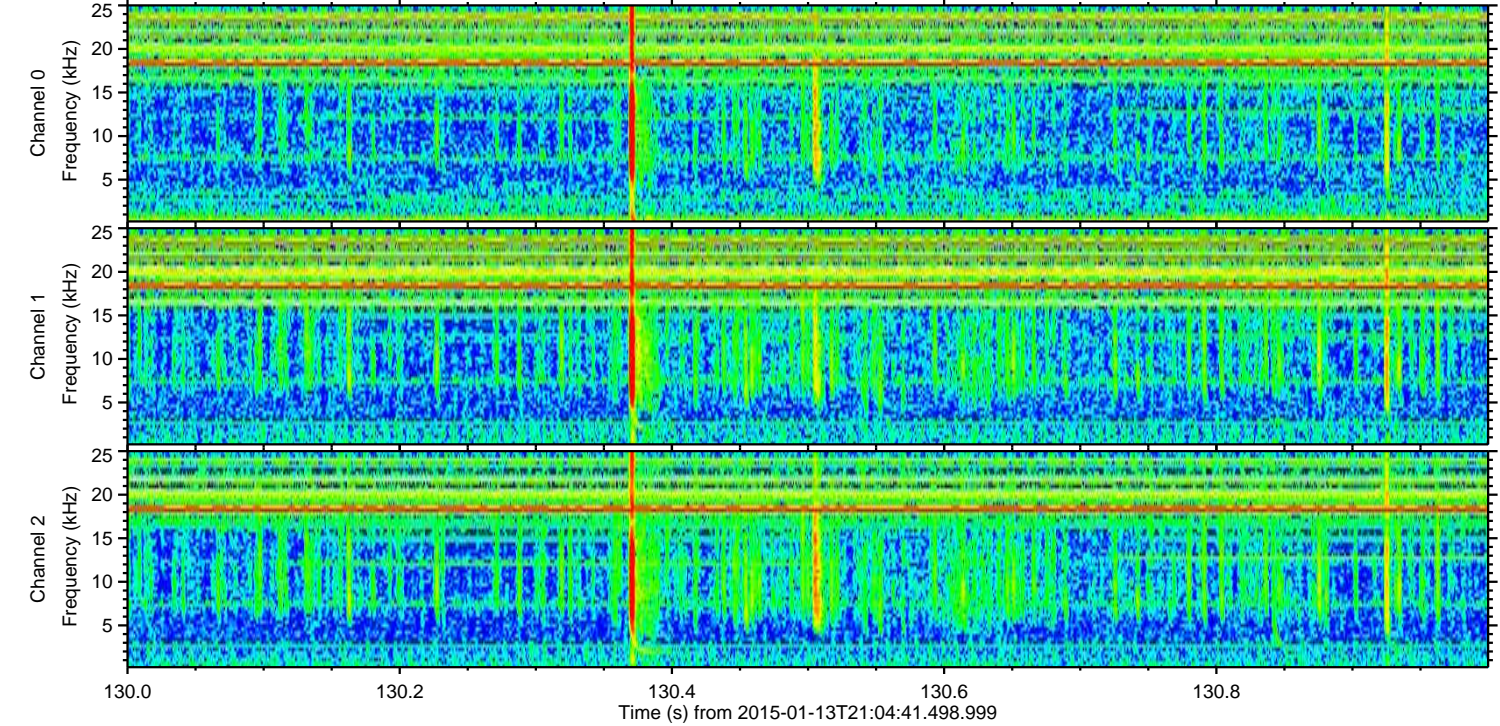
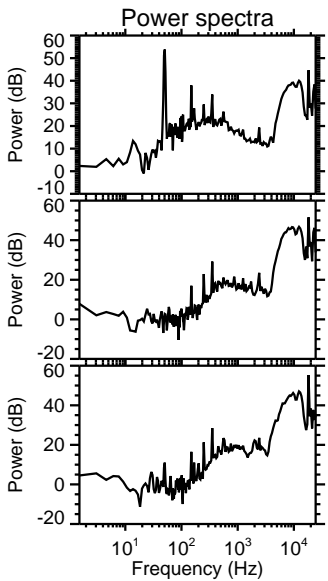
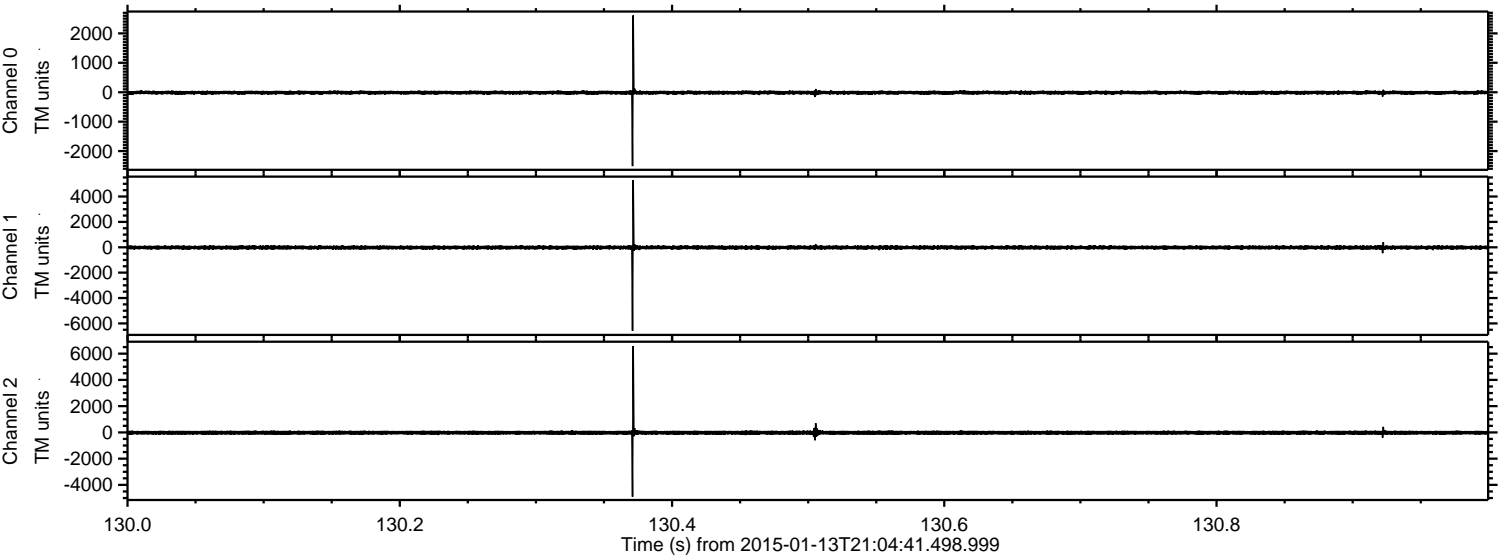

ELMAVAN 3D WAVEFORMS (Measured data sampled at 50 kHz) 49735 packets of 144 samples from 2015-01-13T21:04:41.498.999. Part 44/144

Processed Tue Jan 13 22:13:36 2015 by ELM ver.2012-10-06 from 001__elm20150113_210440__dat00.bin

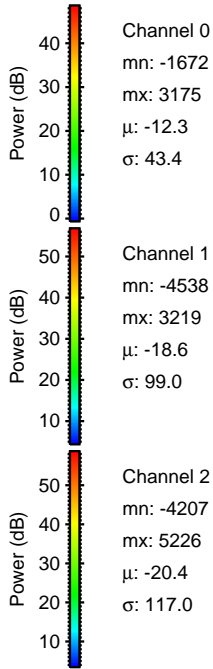
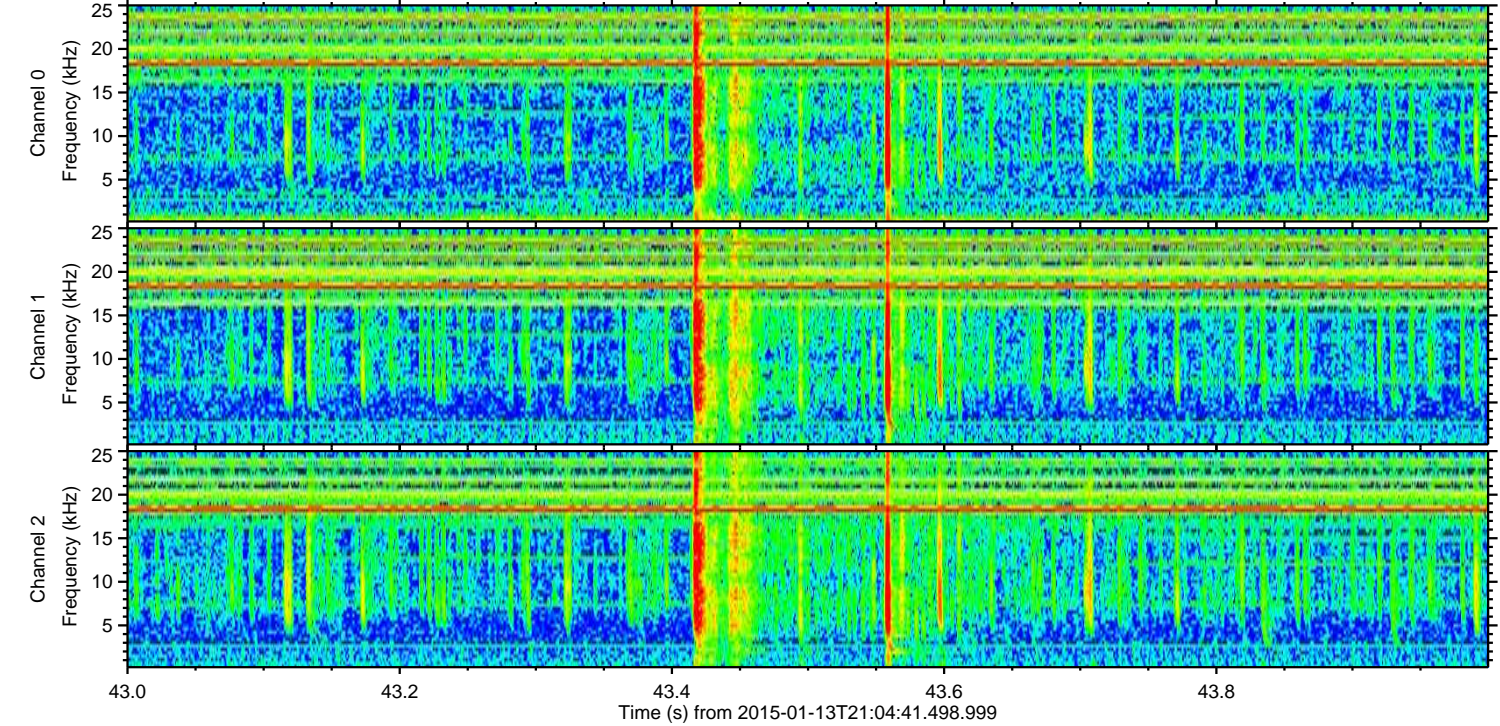
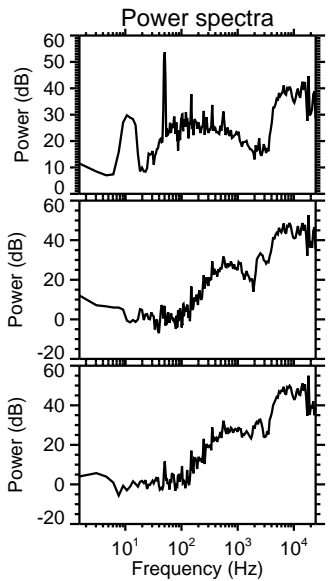
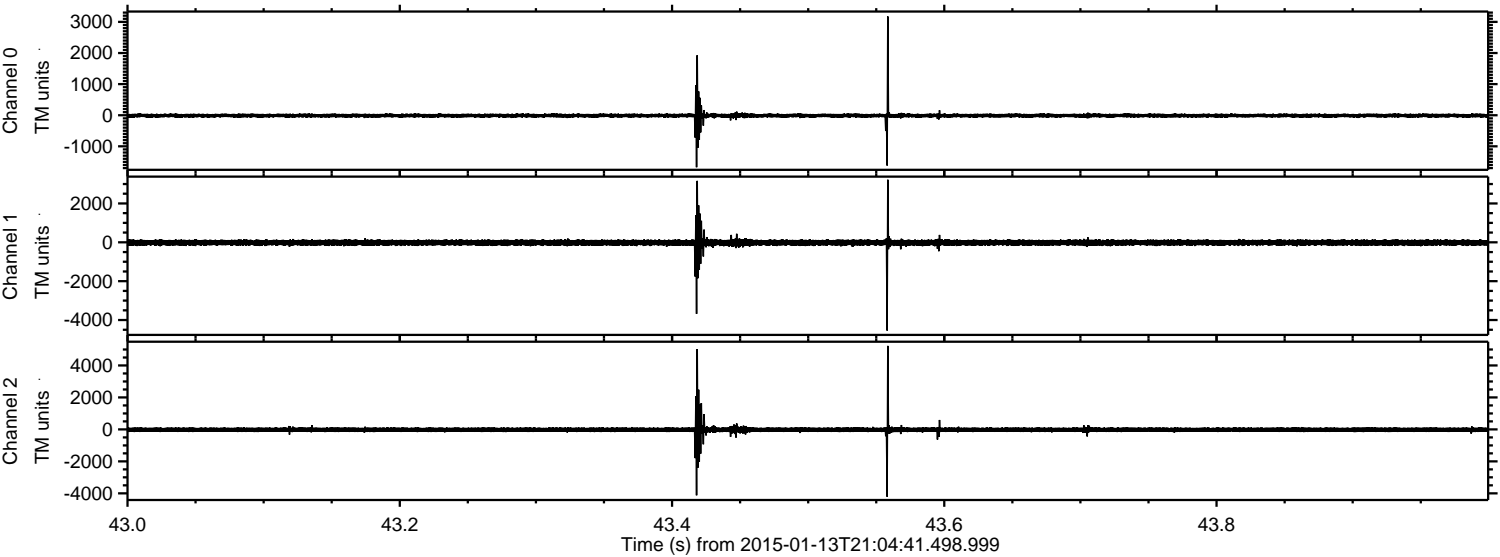

Channel 0
mn: -1672
mx: 3175
 μ : -12.3
 σ : 43.4

Channel 1
mn: -4538
mx: 3219
 μ : -18.6
 σ : 99.0

Channel 2
mn: -4207
mx: 5226
 μ : -20.4
 σ : 117.0

Processed Tue Jan 13 22:13:37 2015 by ELM ver.2012-10-06 from 001__elm20150113_210440__dat00.bin

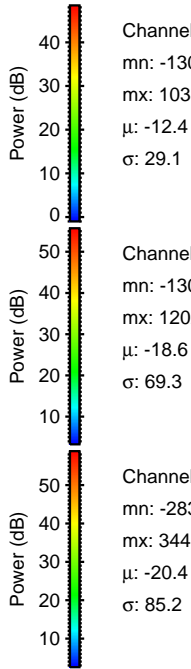
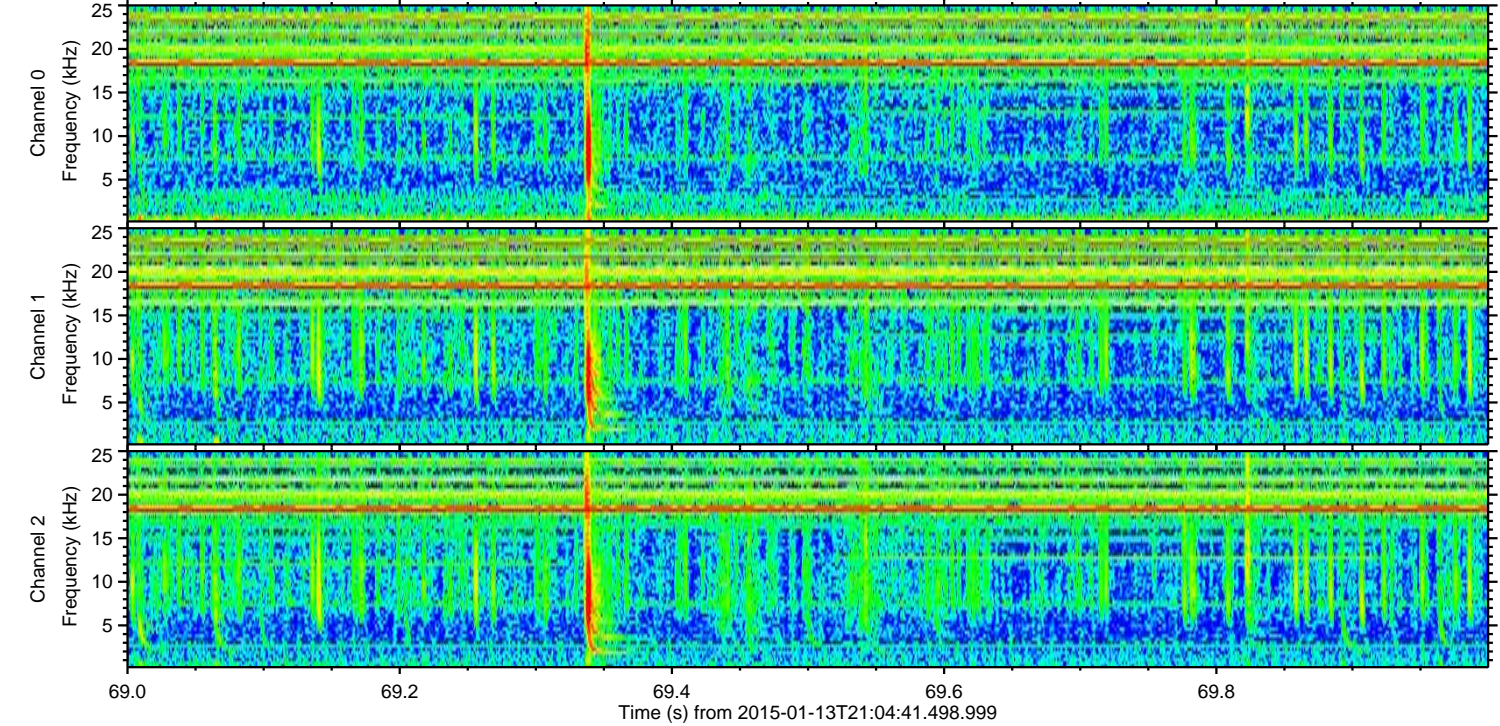
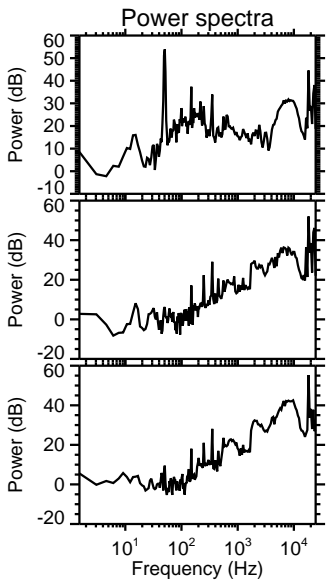
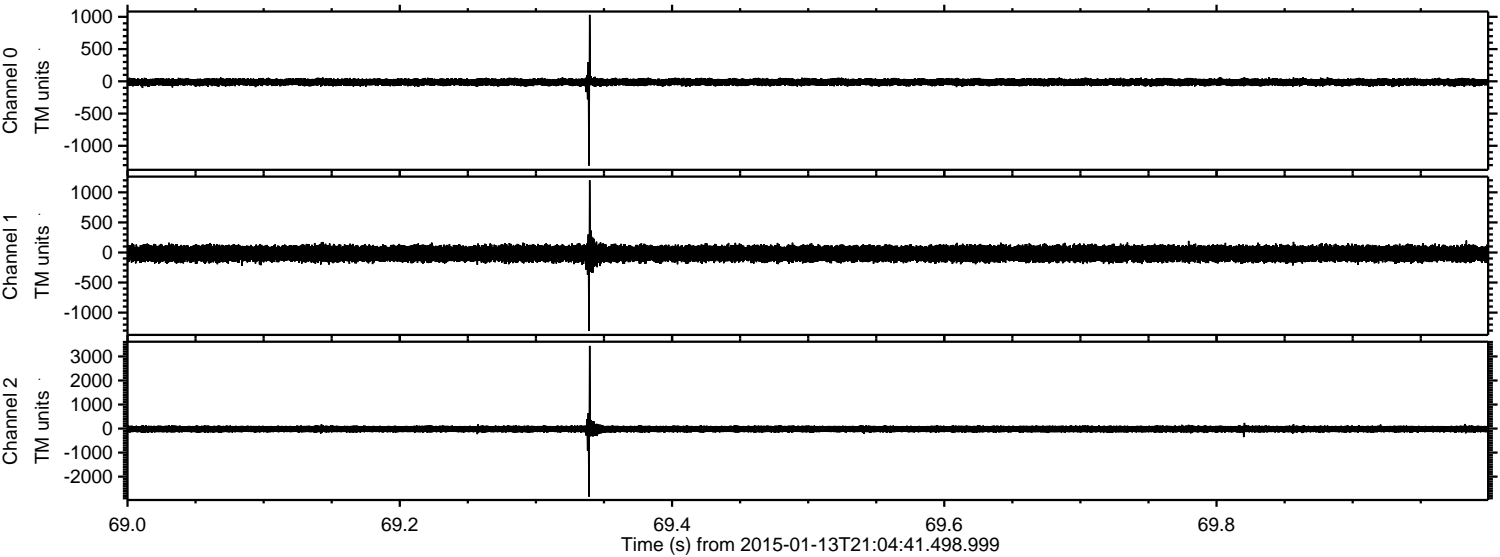

Channel 0
mn: -1307
mx: 1031
 μ : -12.4
 σ : 29.1

Channel 1
mn: -1306
mx: 1202
 μ : -18.6
 σ : 69.3

Channel 2
mn: -2830
mx: 3441
 μ : -20.4
 σ : 85.2

ELMAVAN 3D WAVEFORMS (Measured data sampled at 50 kHz) 49735 packets of 144 samples from 2015-01-13T21:04:41.498.999. Part 128/144

Processed Tue Jan 13 22:13:38 2015 by ELM ver.2012-10-06 from 001__elm20150113_210440__dat00.bin

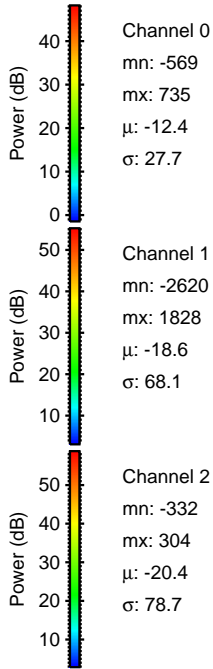
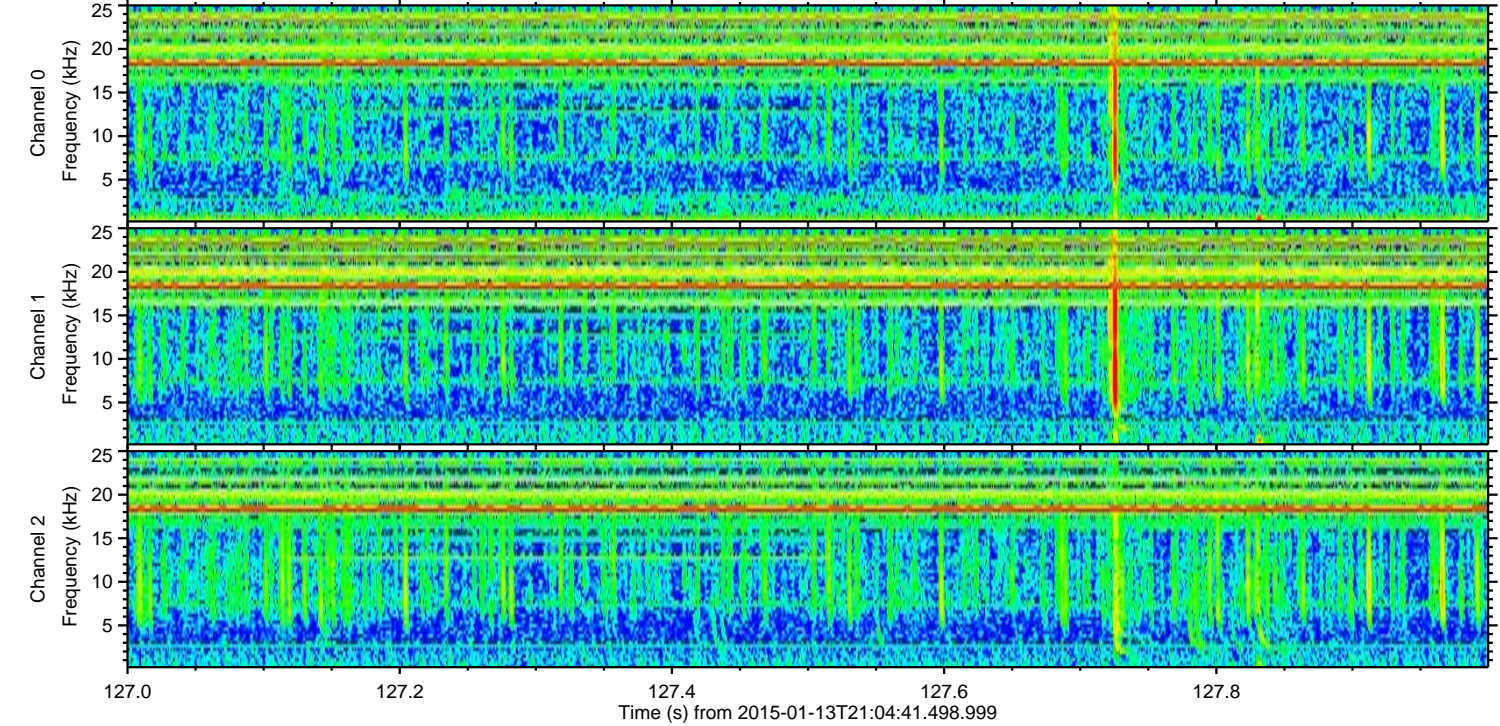
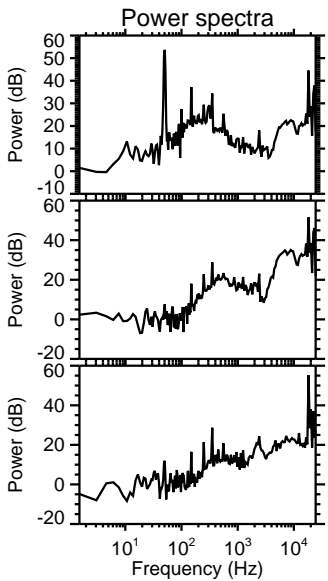
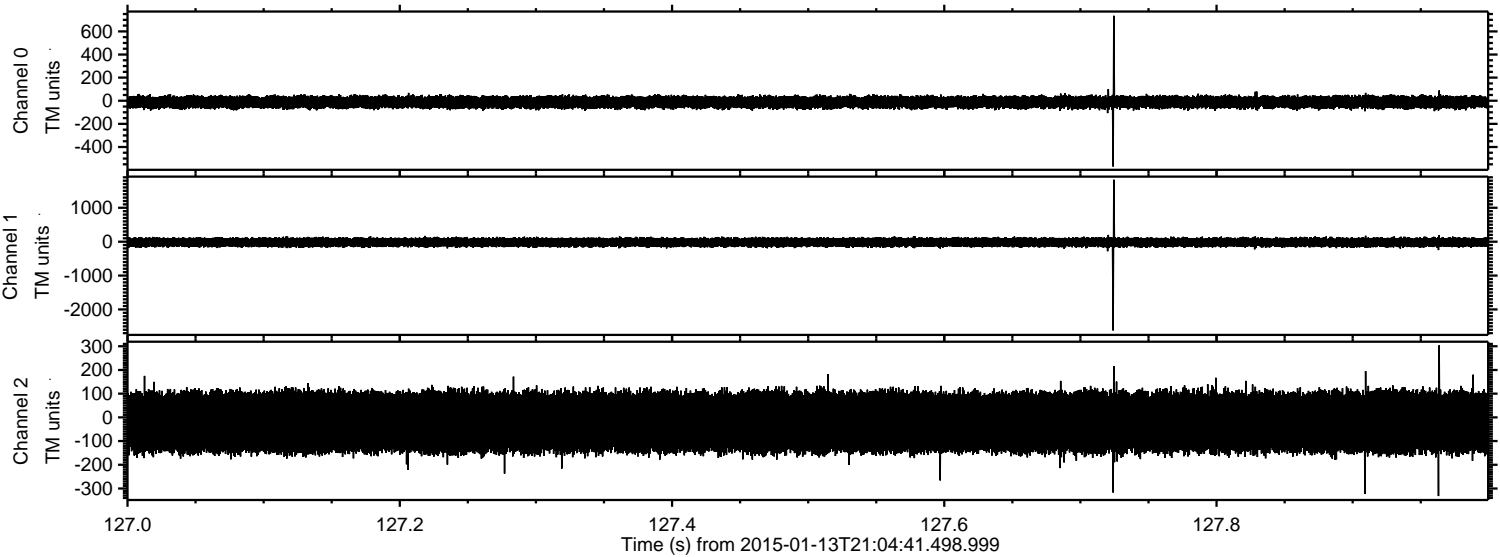

ELMAVAN 3D WAVEFORMS (Measured data sampled at 50 kHz) 49735 packets of 144 samples from 2015-01-13T21:04:41.498.999. Part 103/144

Processed Tue Jan 13 22:13:39 2015 by ELM ver.2012-10-06 from 001__elm20150113_210440__dat00.bin

