

ELMAVAN 3D WAVEFORMS (Measured data sampled at 50 kHz) 49771 packets of 144 samples from 2015-01-13T18:24:36.149.000.

Processed Tue Jan 13 19:32:43 2015 by ELM ver.2012-10-06 from 001__elm20150113_182435__dat00.bin

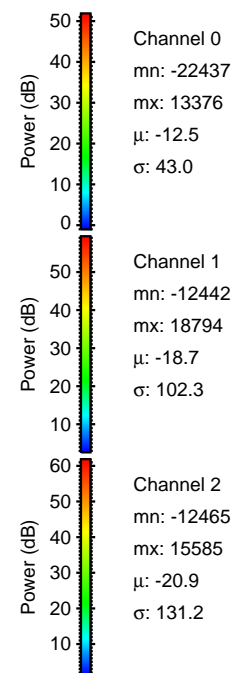

Processed Tue Jan 13 19:32:55 2015 by ELM ver.2012-10-06 from 001__elm20150113_182435__dat00.bin

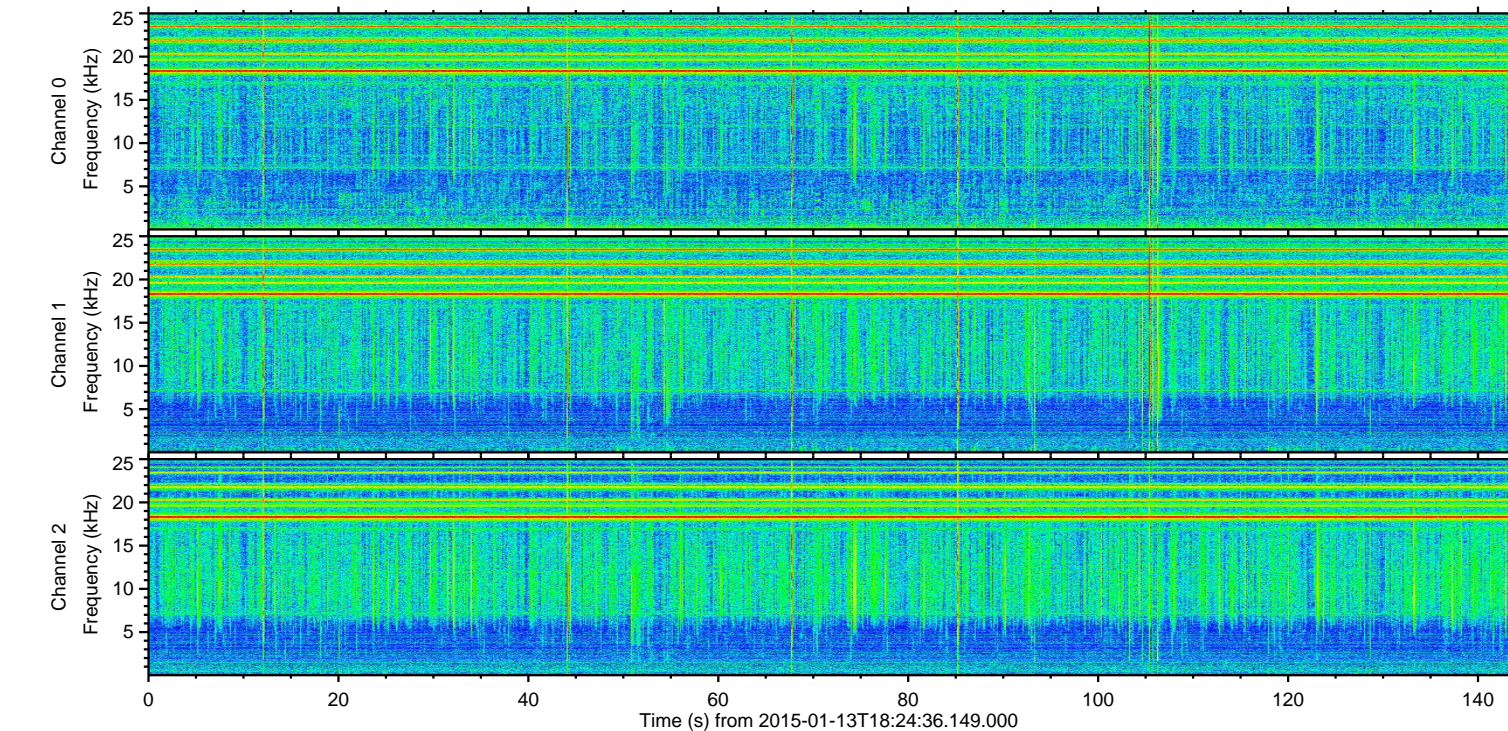
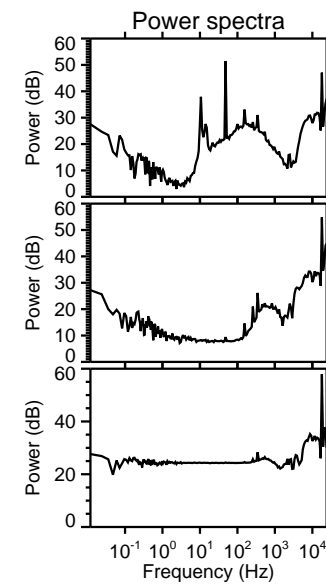
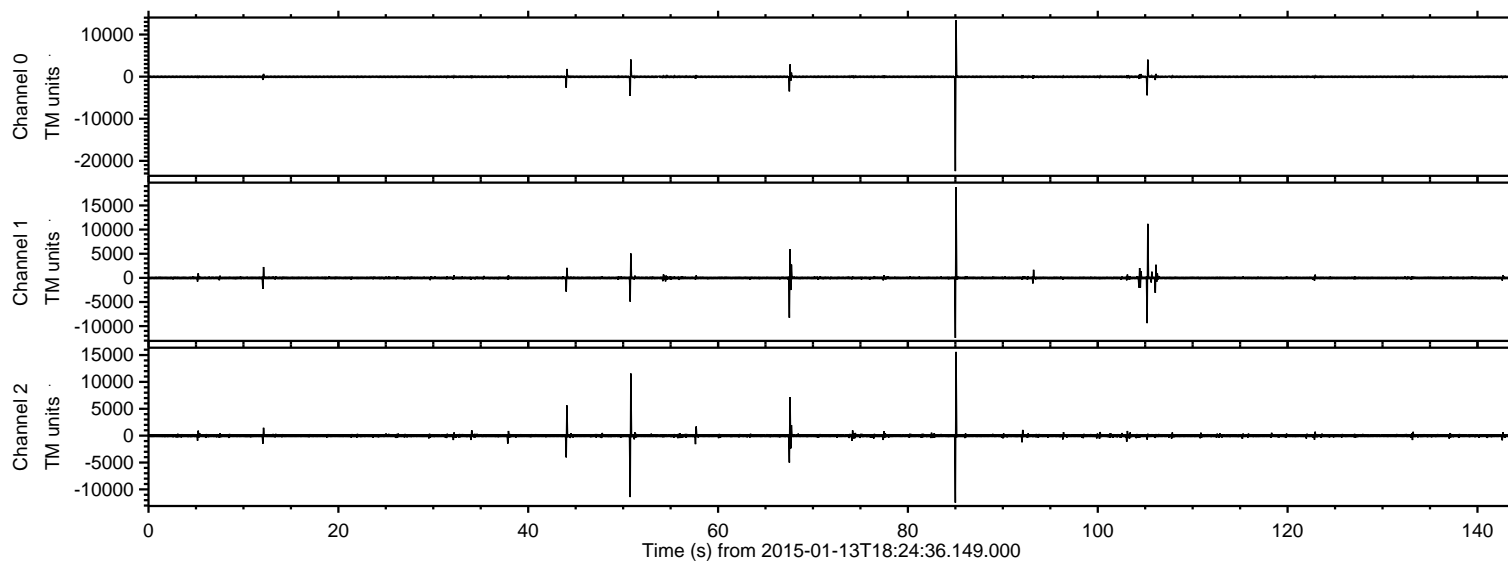
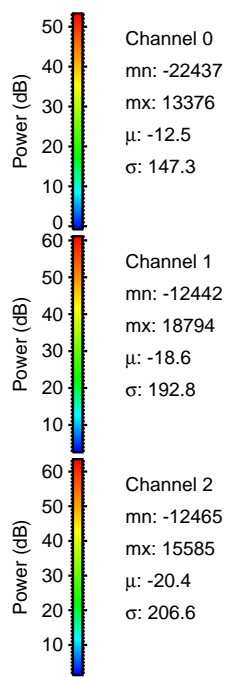
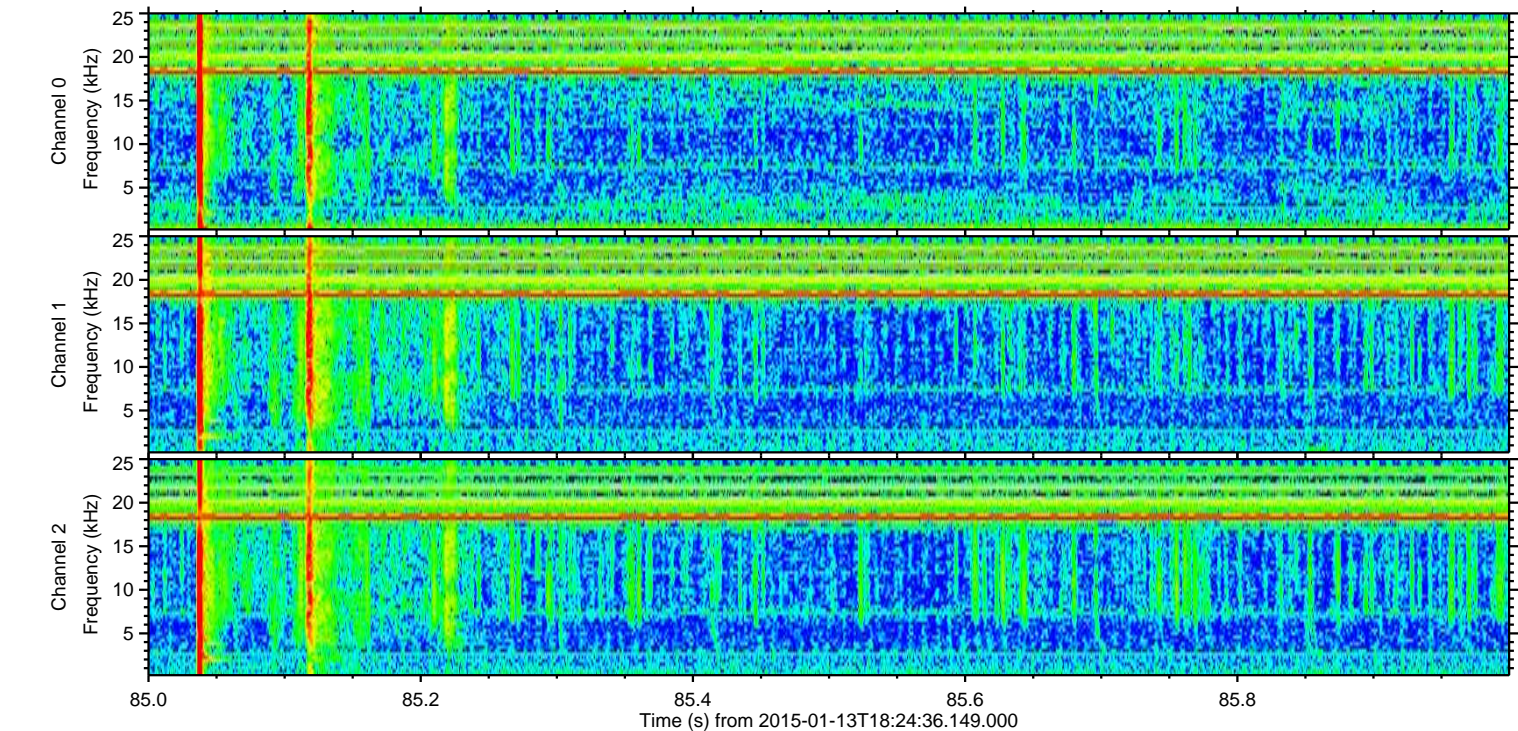
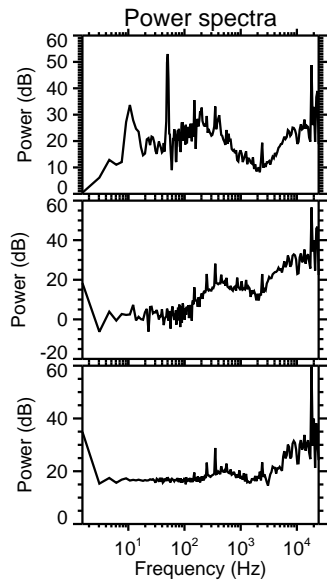
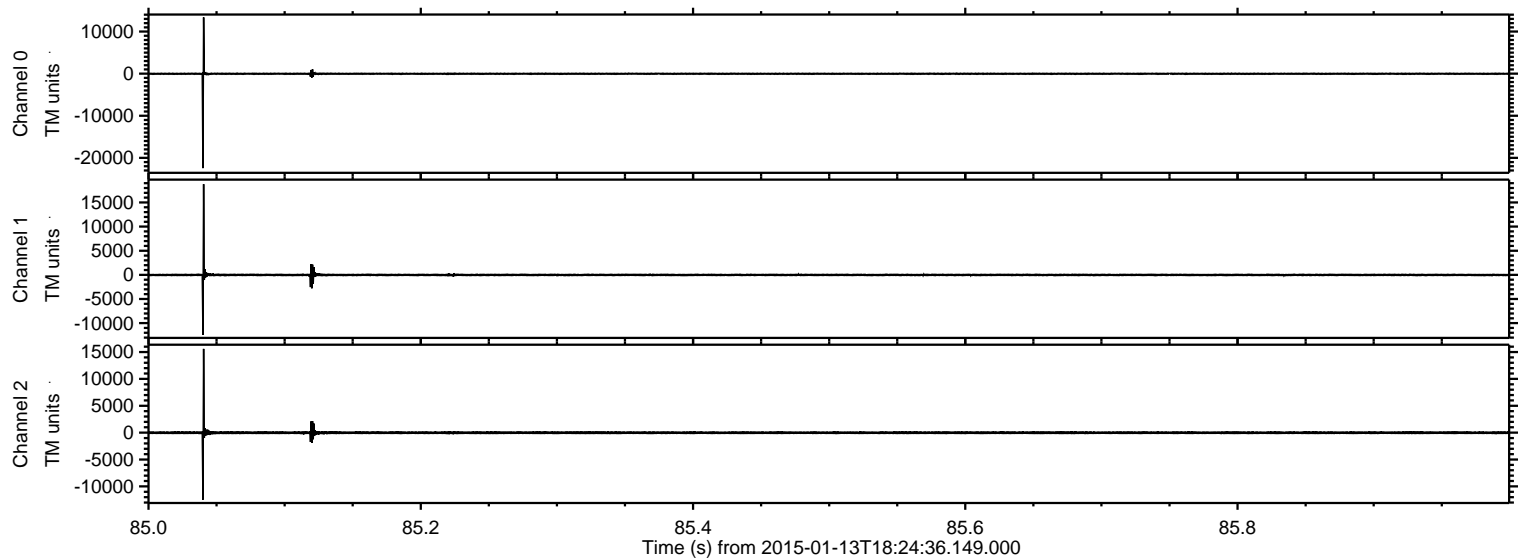

Processed Tue Jan 13 19:32:56 2015 by ELM ver.2012-10-06 from 001__elm20150113_182435__dat00.bin

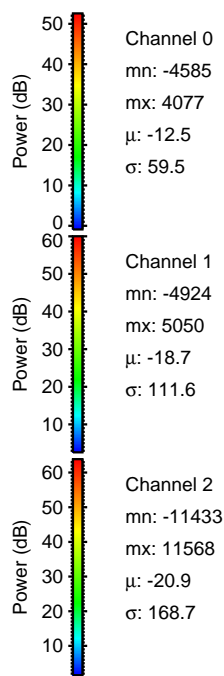
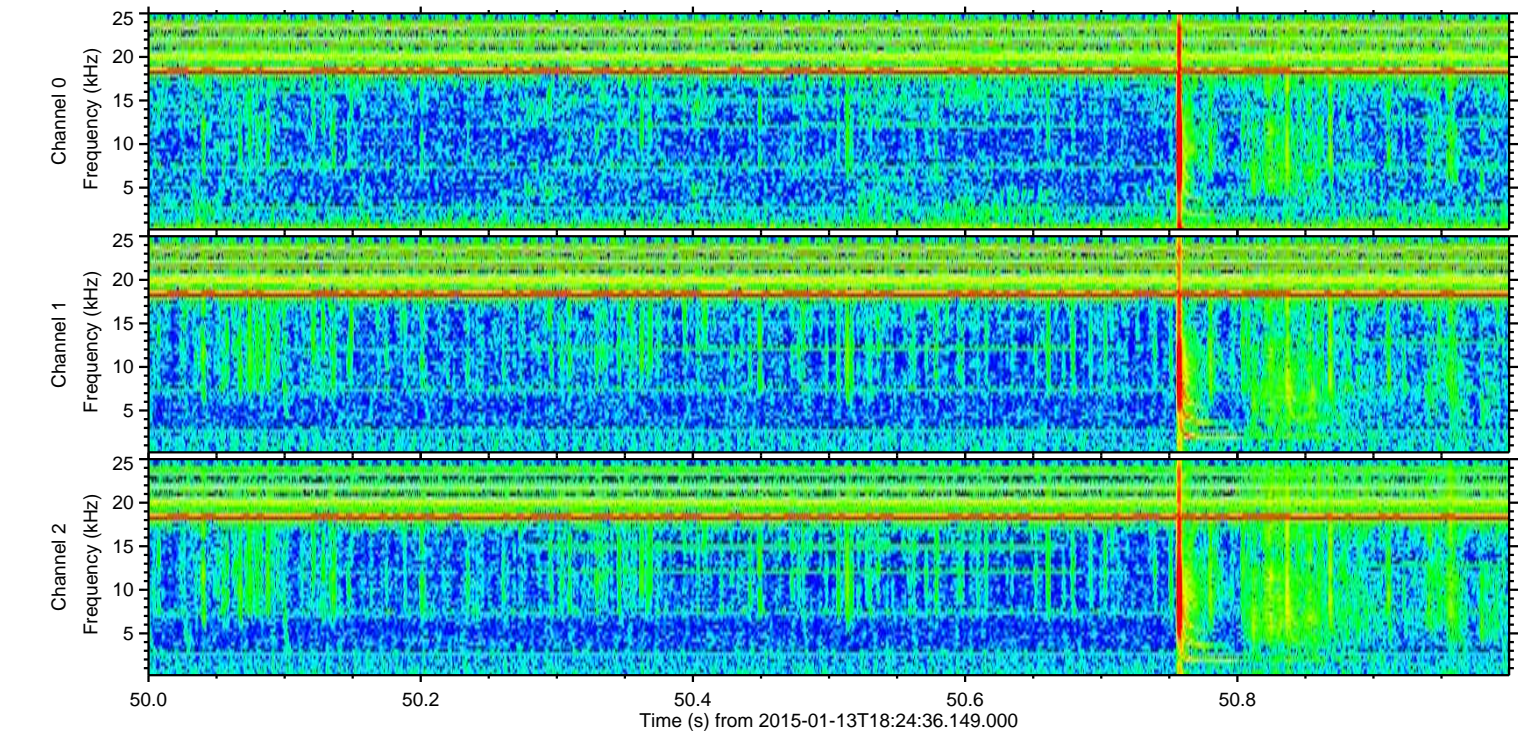
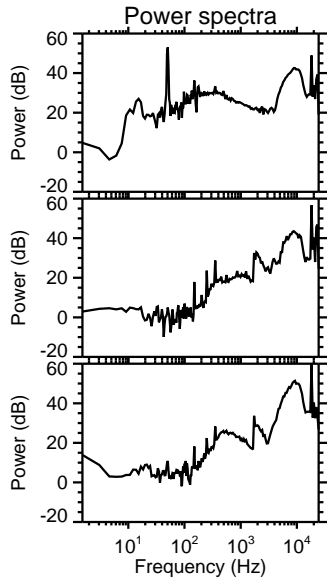
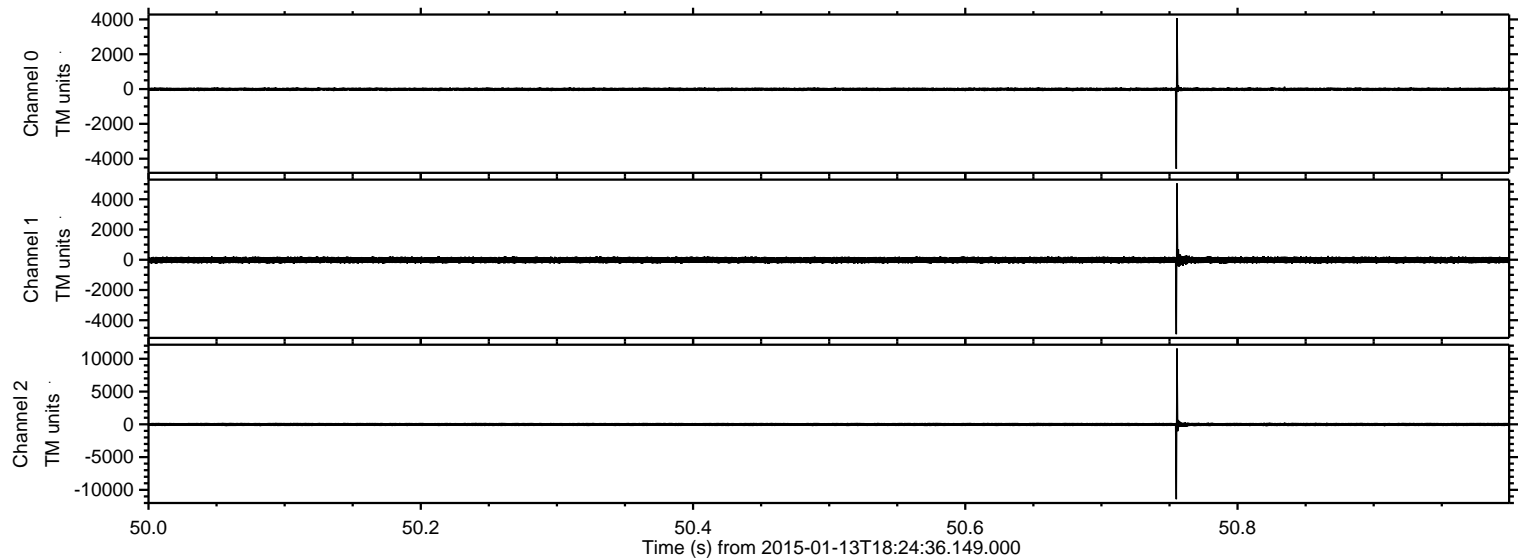

ELMAVAN 3D WAVEFORMS (Measured data sampled at 50 kHz) 49771 packets of 144 samples from 2015-01-13T18:24:36.149.000. Part 106/144

Processed Tue Jan 13 19:32:57 2015 by ELM ver.2012-10-06 from 001__elm20150113_182435__dat00.bin

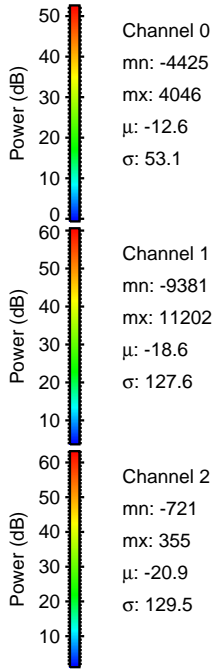
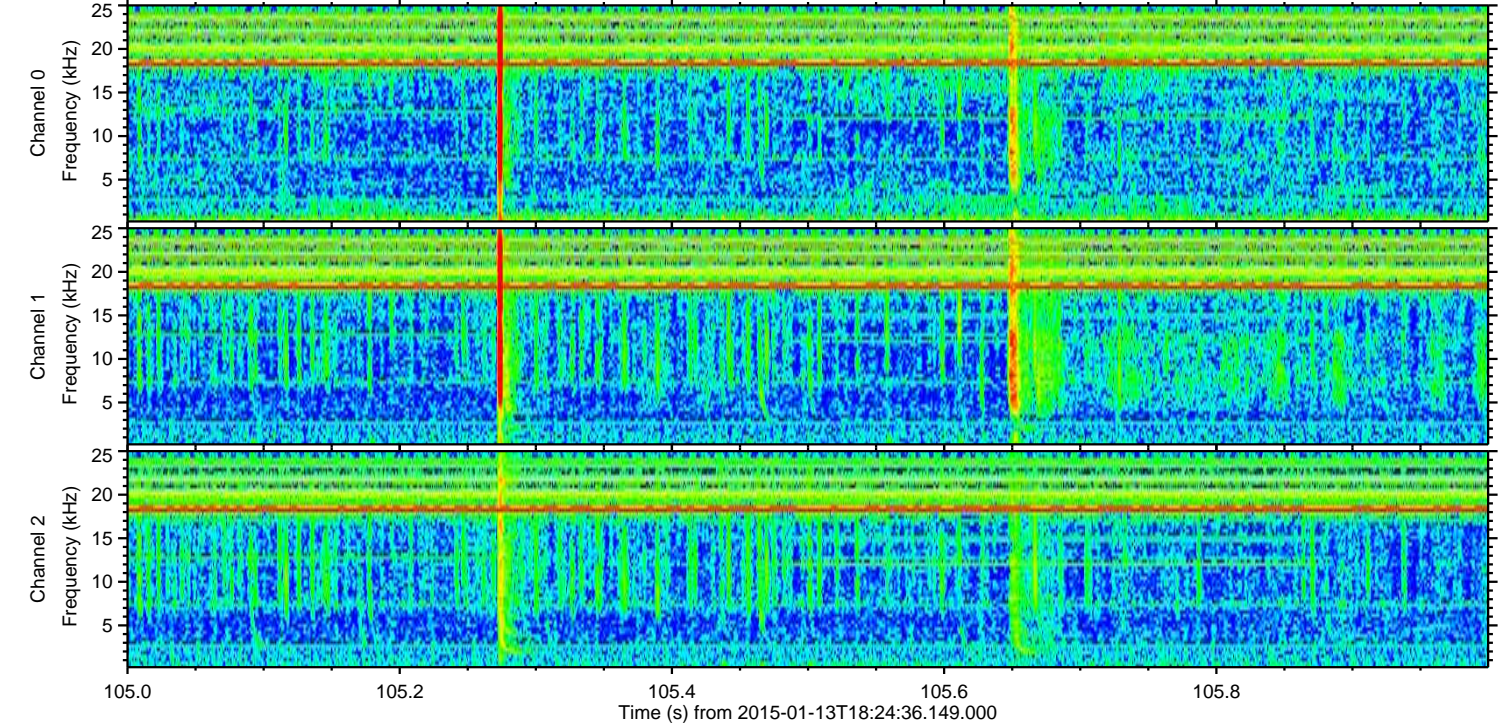
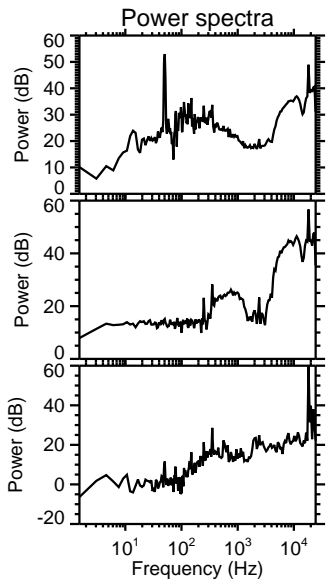
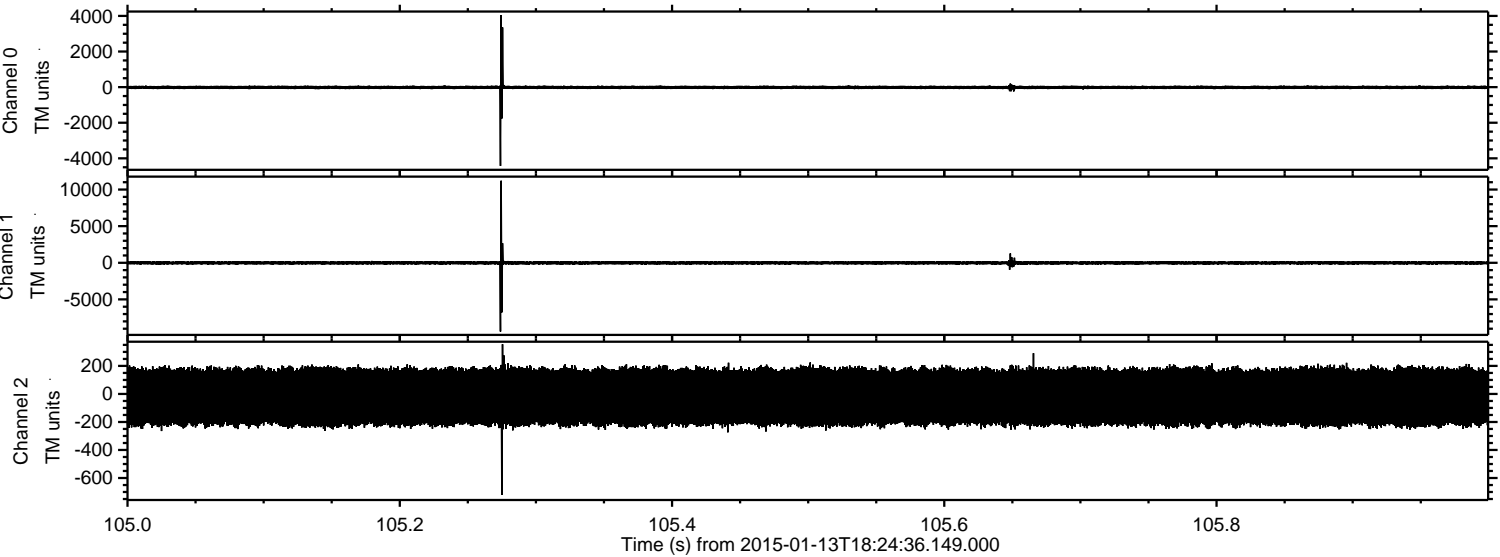

Processed Tue Jan 13 19:32:57 2015 by ELM ver.2012-10-06 from 001__elm20150113_182435__dat00.bin

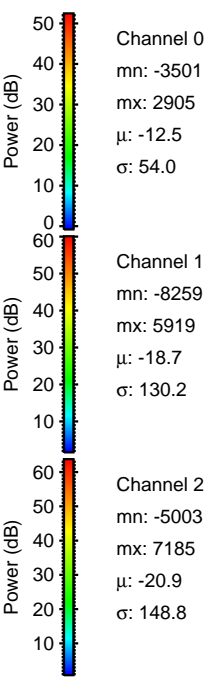
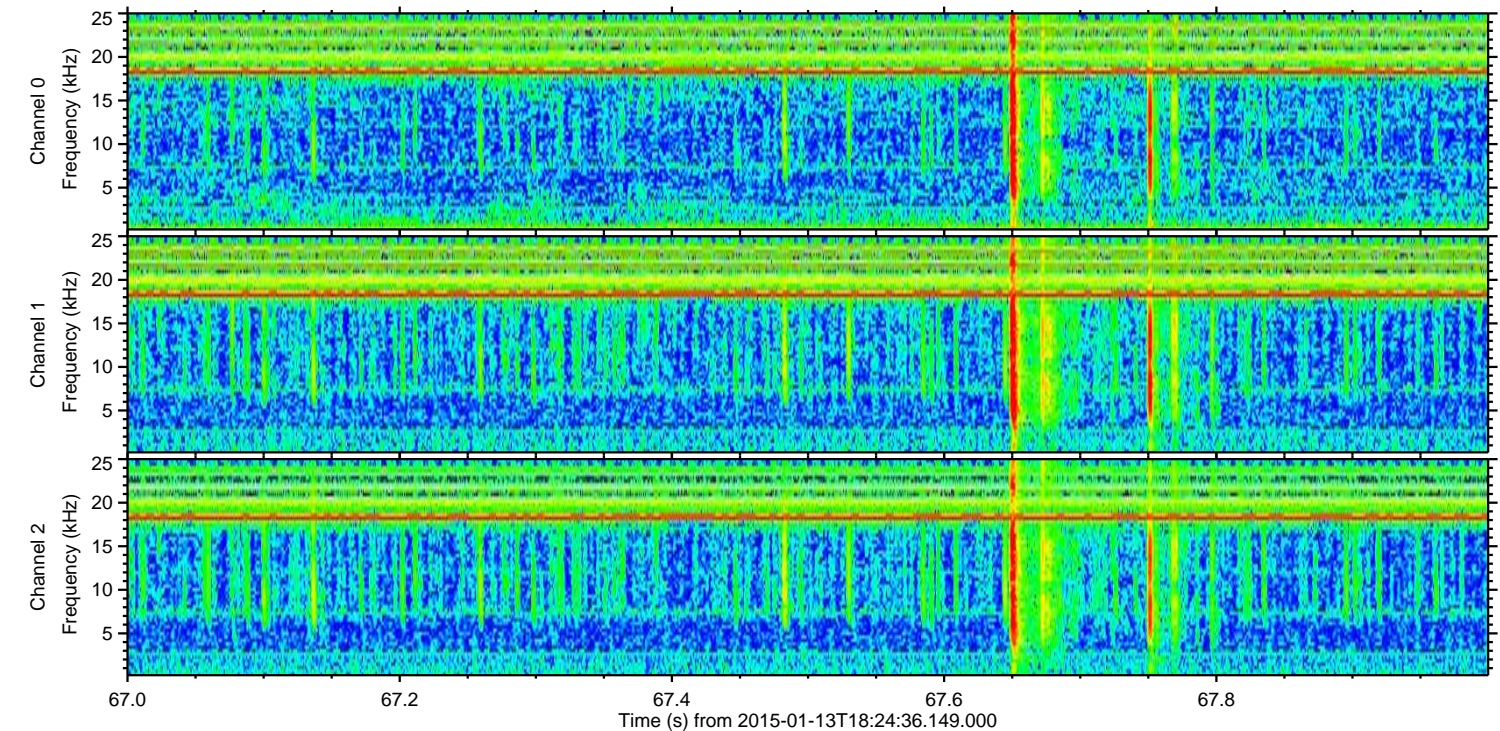
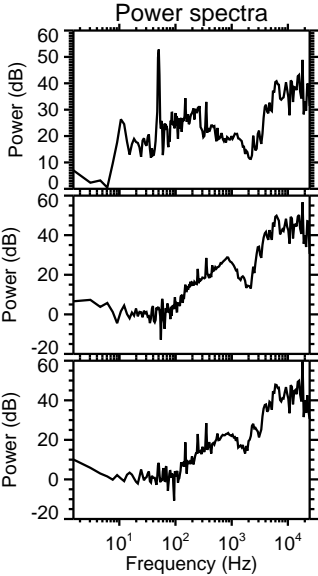
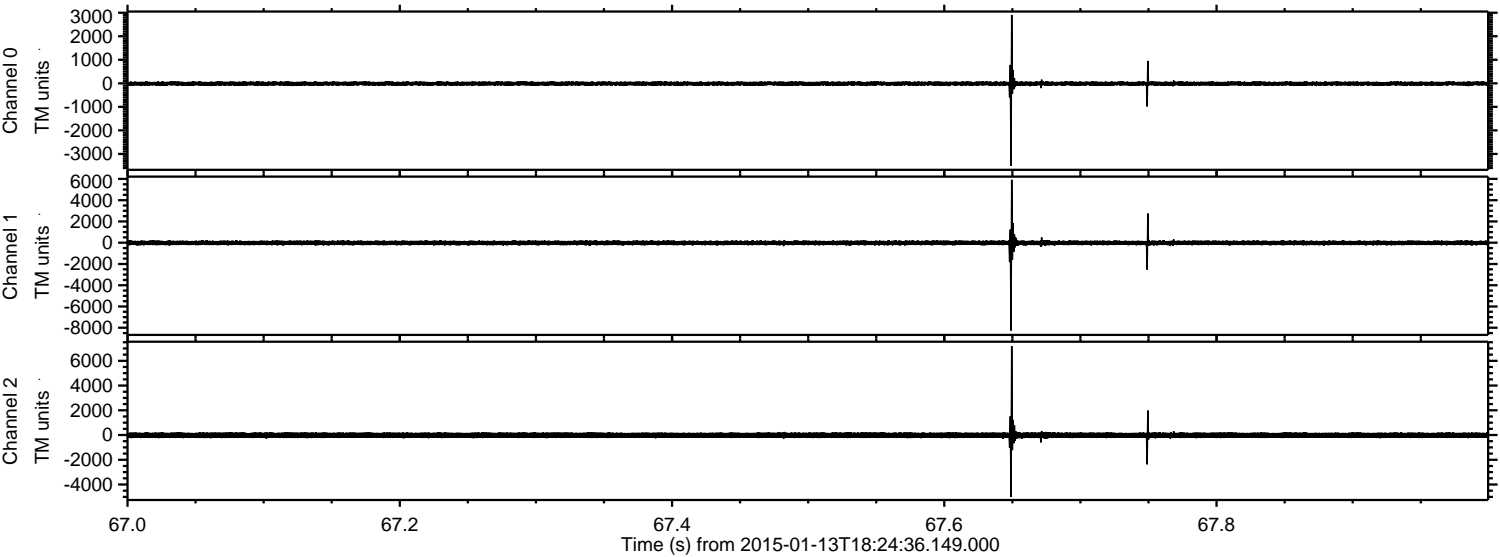

Processed Tue Jan 13 19:32:58 2015 by ELM ver.2012-10-06 from 001__elm20150113_182435__dat00.bin

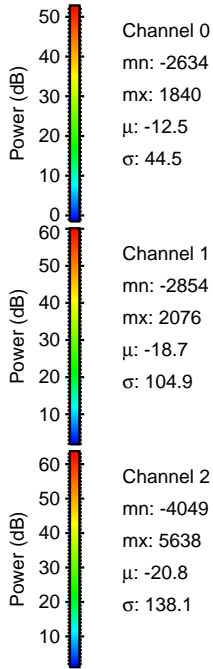
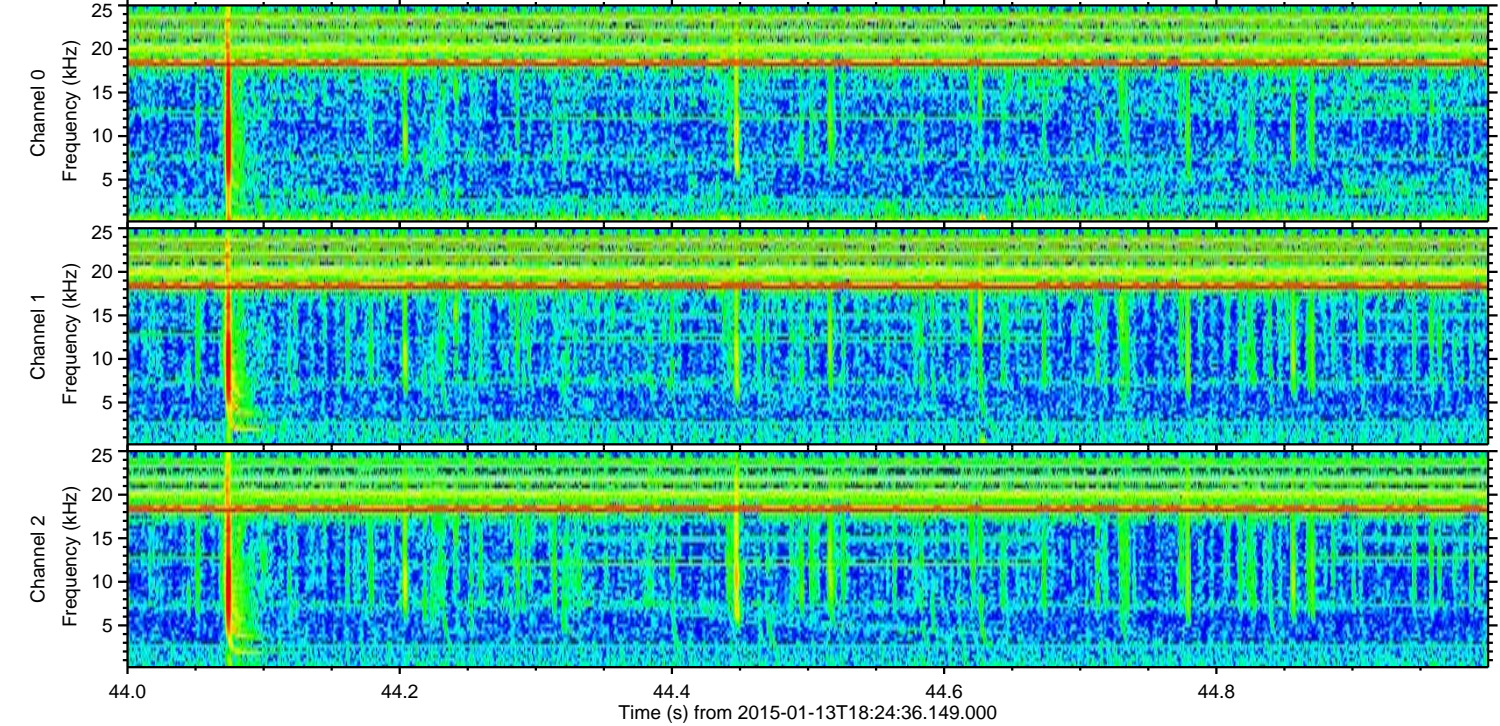
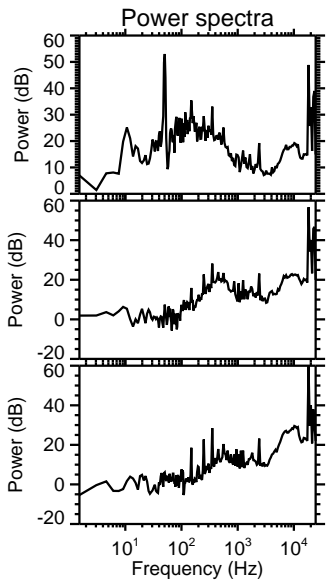
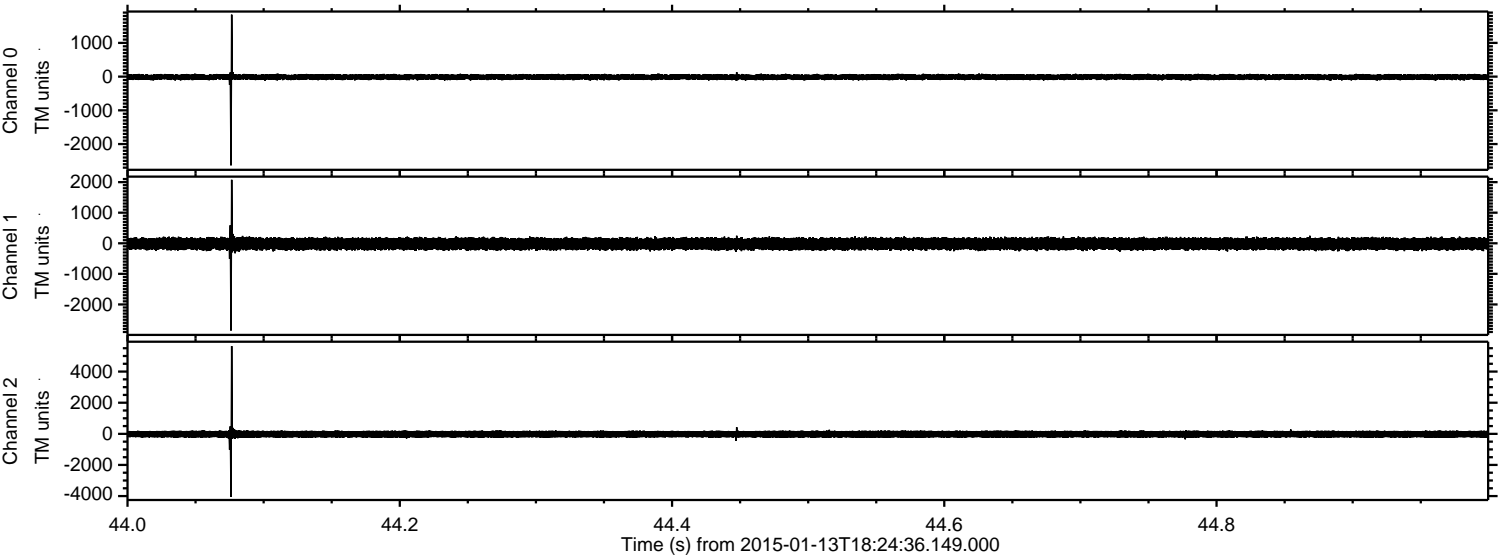

ELMAVAN 3D WAVEFORMS (Measured data sampled at 50 kHz) 49771 packets of 144 samples from 2015-01-13T18:24:36.149.000. Part 107/144

Processed Tue Jan 13 19:32:59 2015 by ELM ver.2012-10-06 from 001__elm20150113_182435__dat00.bin

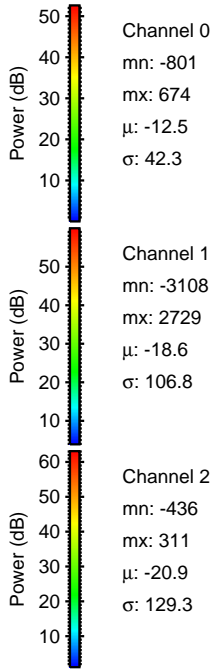
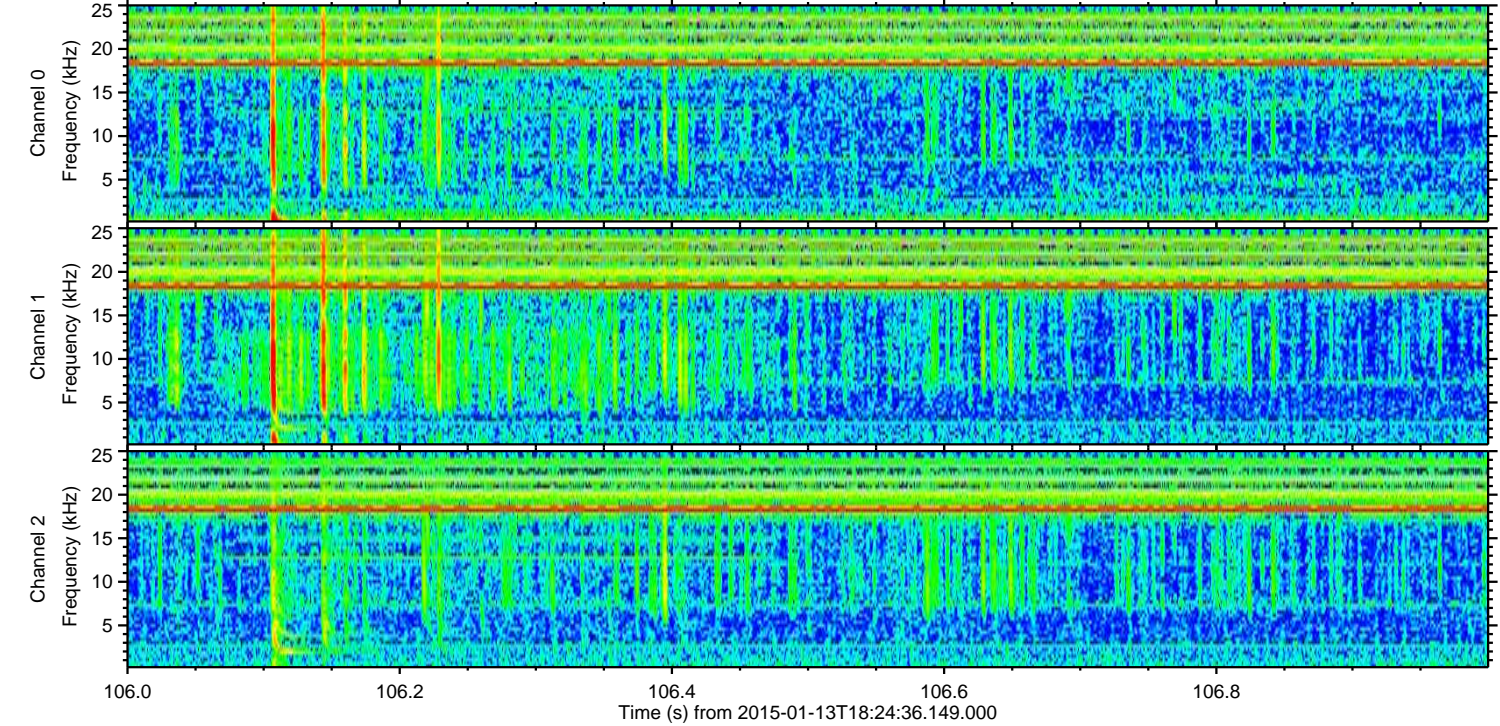
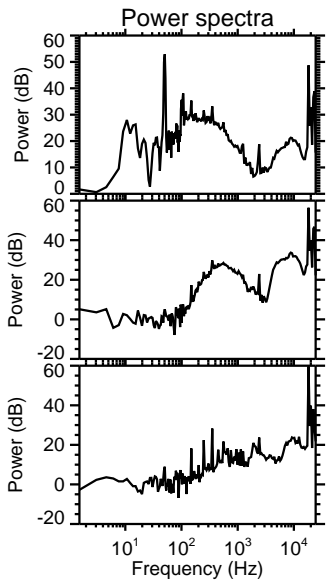
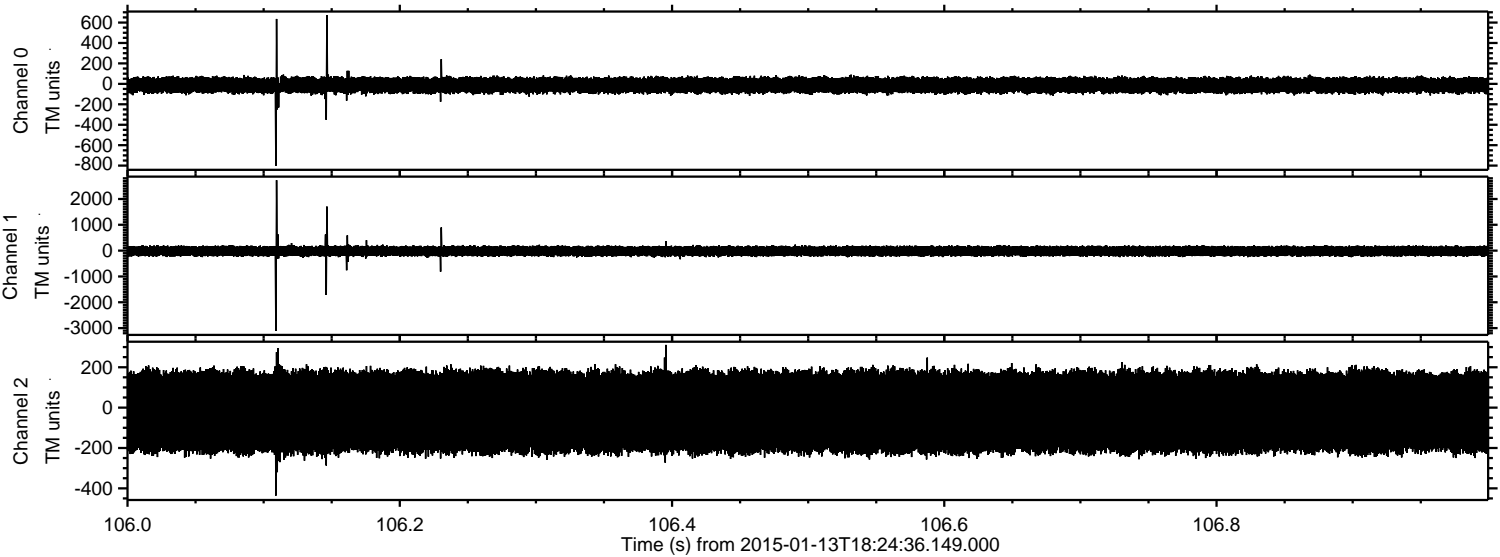

ELMAVAN 3D WAVEFORMS (Measured data sampled at 50 kHz) 49771 packets of 144 samples from 2015-01-13T18:24:36.149.000. Part 13/144

Processed Tue Jan 13 19:33:00 2015 by ELM ver.2012-10-06 from 001__elm20150113_182435__dat00.bin

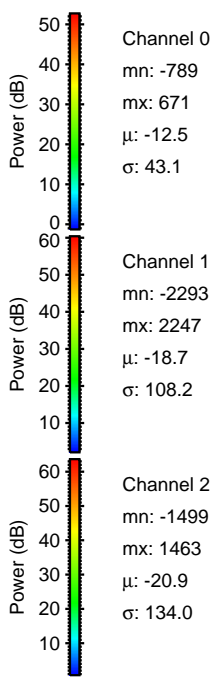
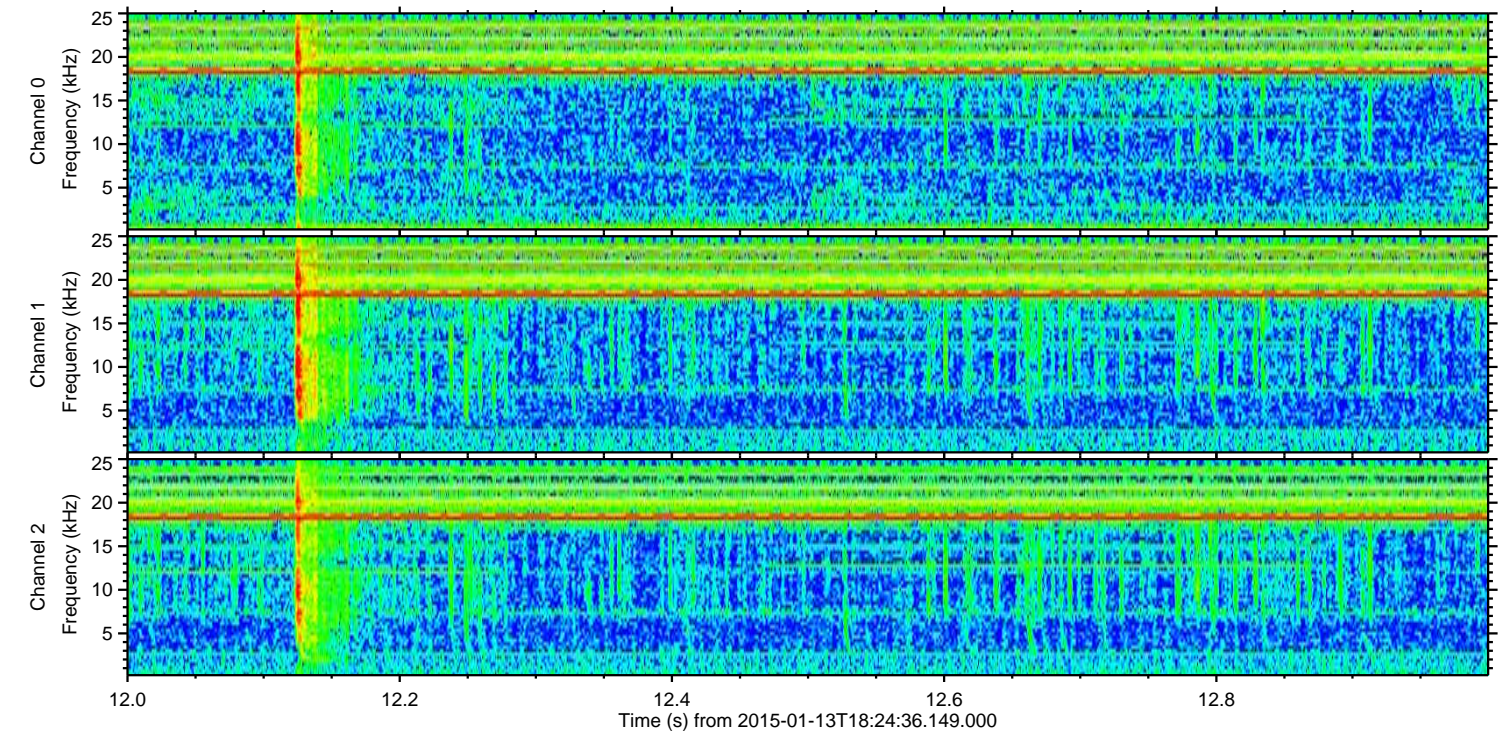
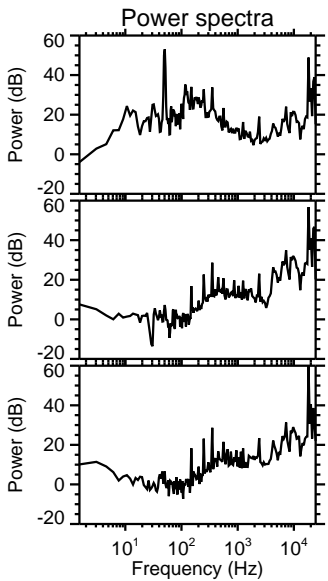
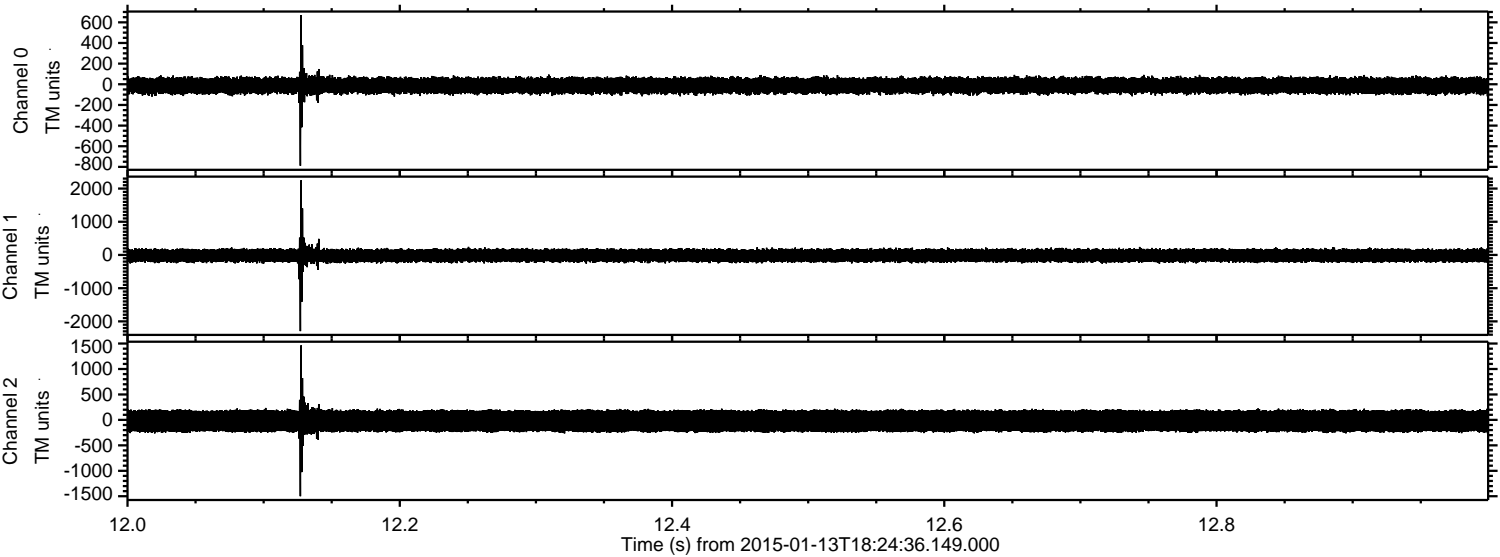

Channel 0
mn: -789
mx: 671
 μ : -12.5
 σ : 43.1

Channel 1
mn: -2293
mx: 2247
 μ : -18.7
 σ : 108.2

Channel 2
mn: -1499
mx: 1463
 μ : -20.9
 σ : 134.0

Processed Tue Jan 13 19:33:01 2015 by ELM ver.2012-10-06 from 001__elm20150113_182435__dat00.bin

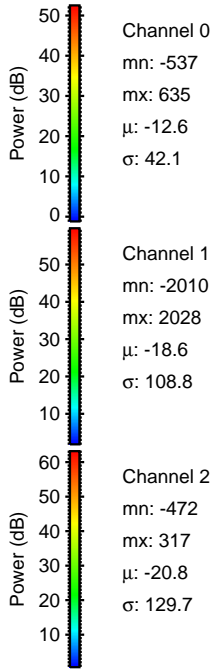
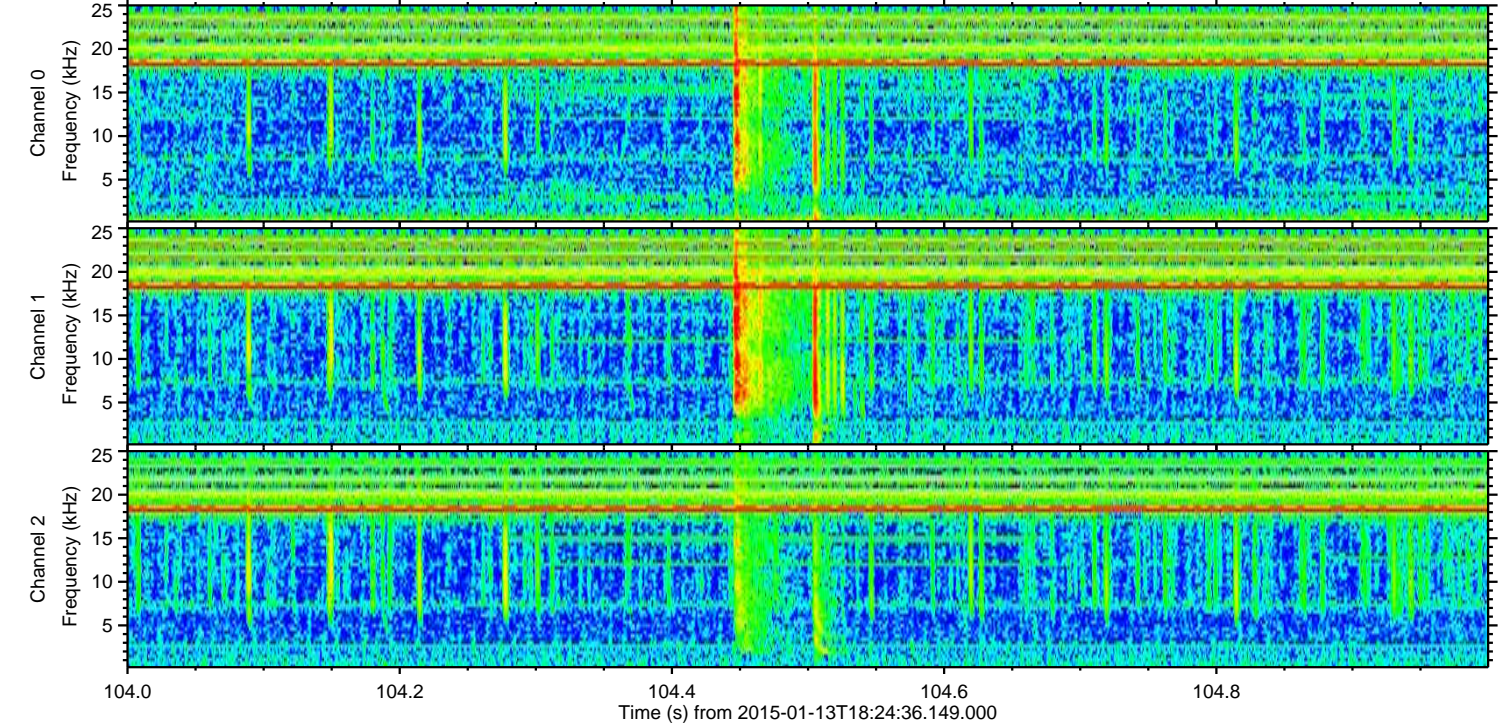
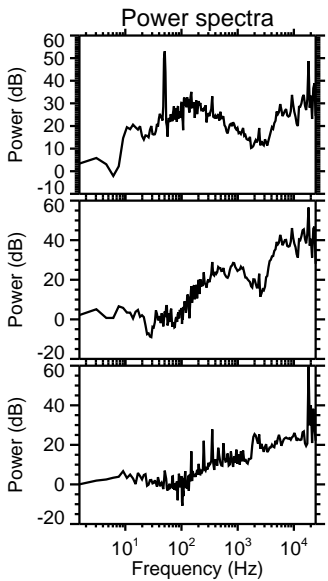
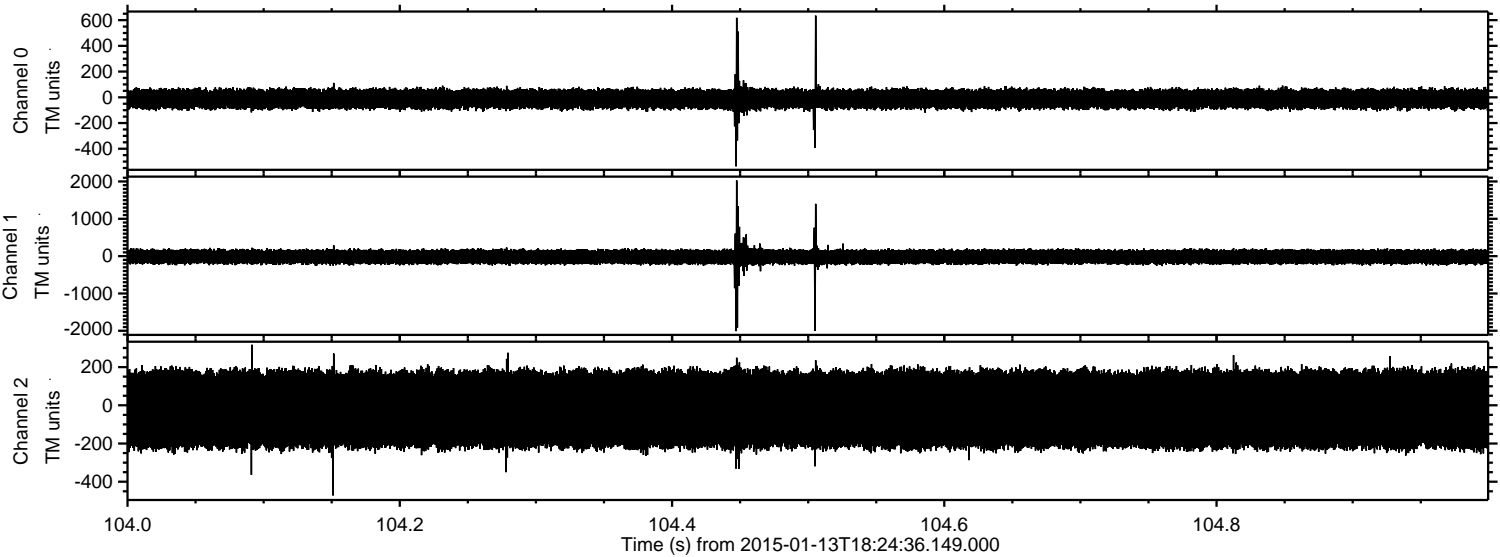

Processed Tue Jan 13 19:33:02 2015 by ELM ver.2012-10-06 from 001__elm20150113_182435__dat00.bin

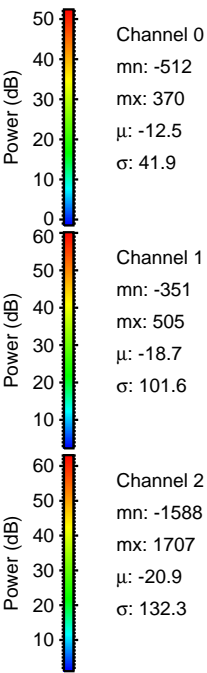
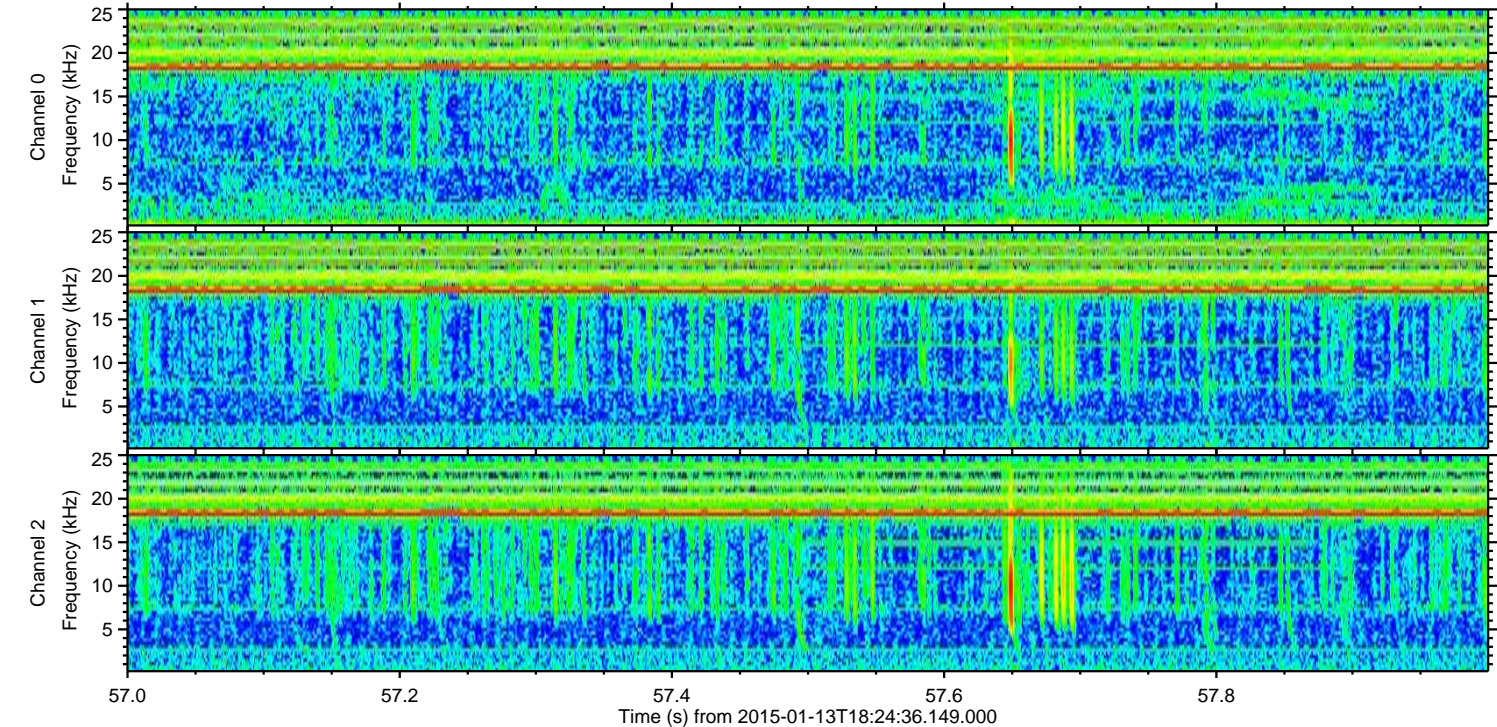
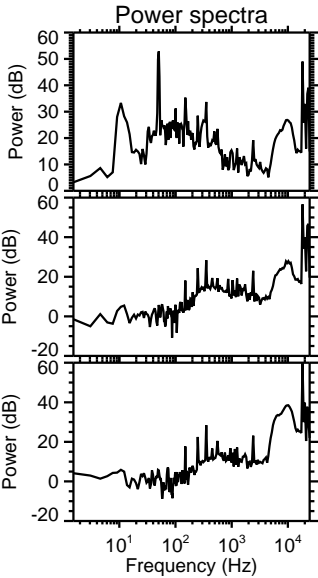
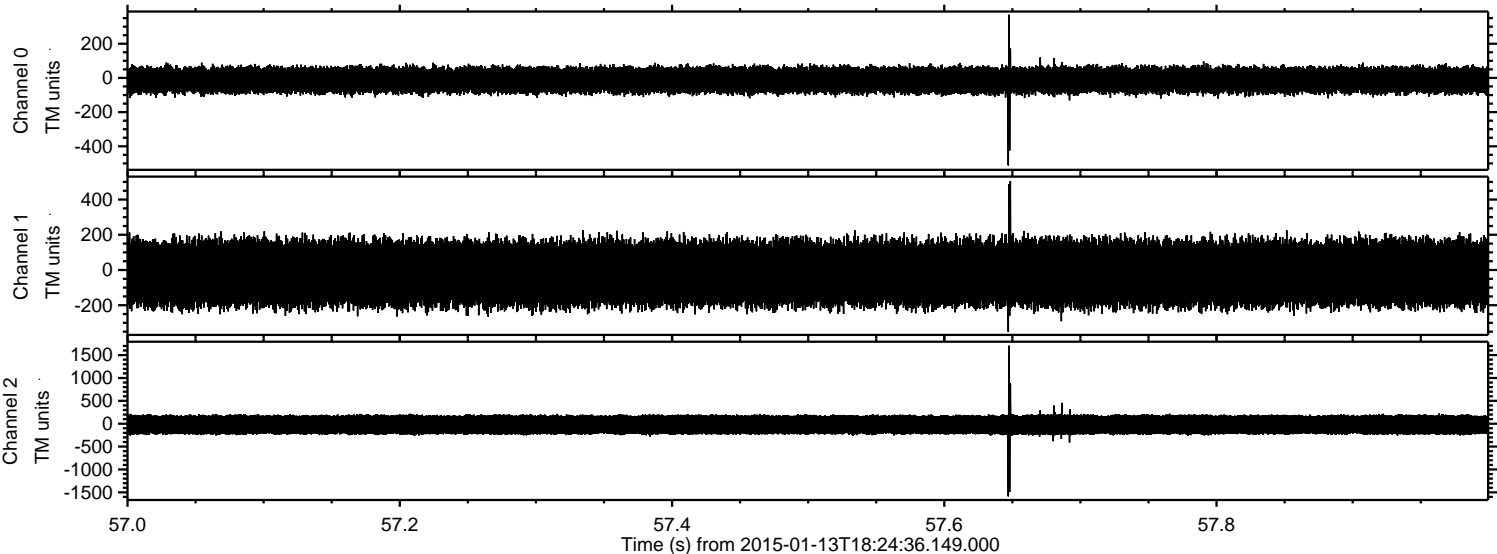

Processed Tue Jan 13 19:33:03 2015 by ELM ver.2012-10-06 from 001__elm20150113_182435__dat00.bin

