

ELMAVAN 3D WAVEFORMS (Measured data sampled at 50 kHz) 49786 packets of 144 samples from 2015-01-13T15:39:30.622.000.

Processed Tue Jan 13 16:47:26 2015 by ELM ver.2012-10-06 from 001__elm20150113_153929__dat00.bin

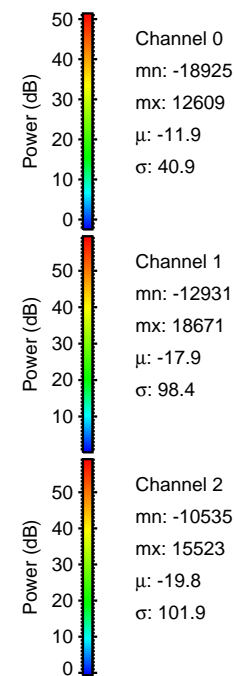
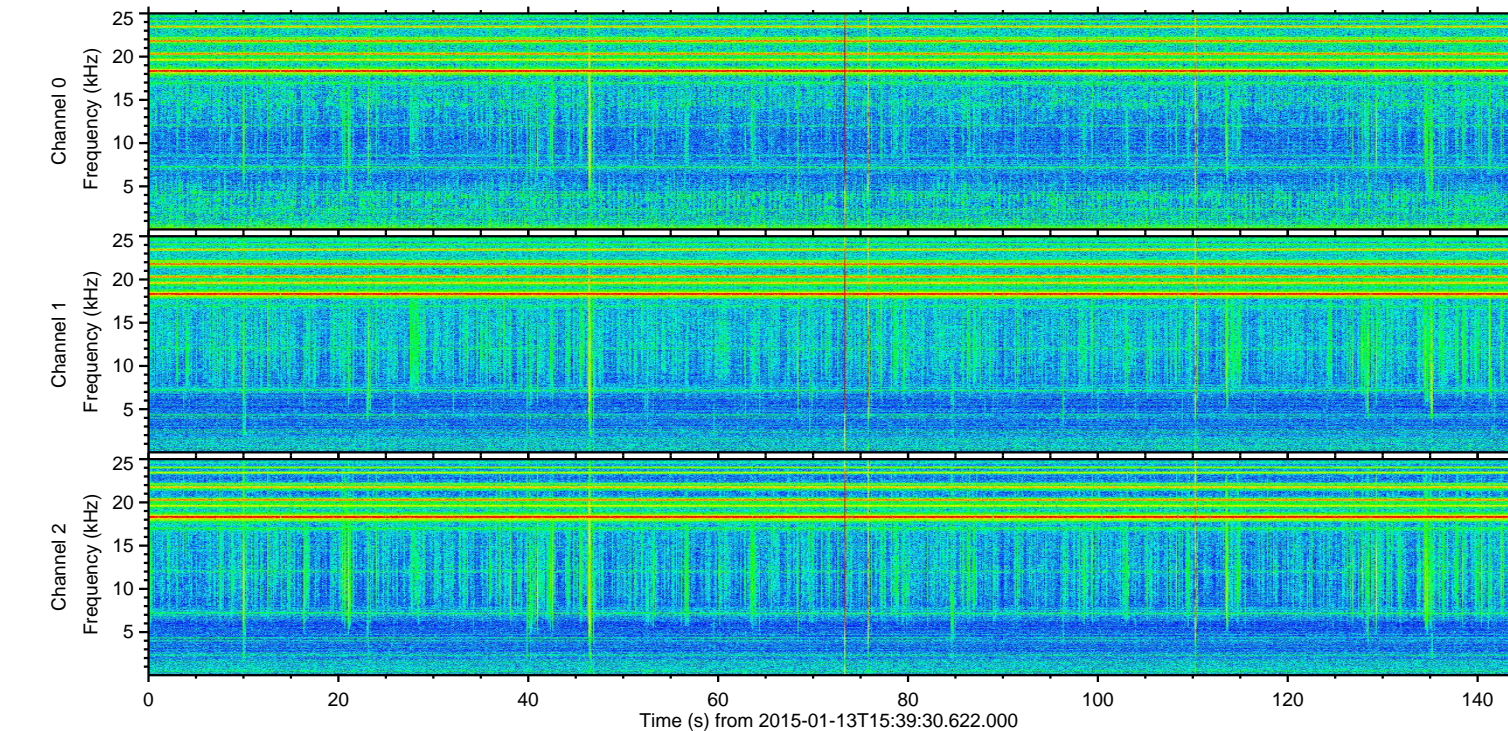
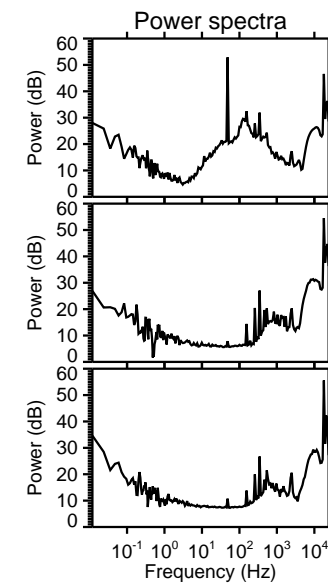
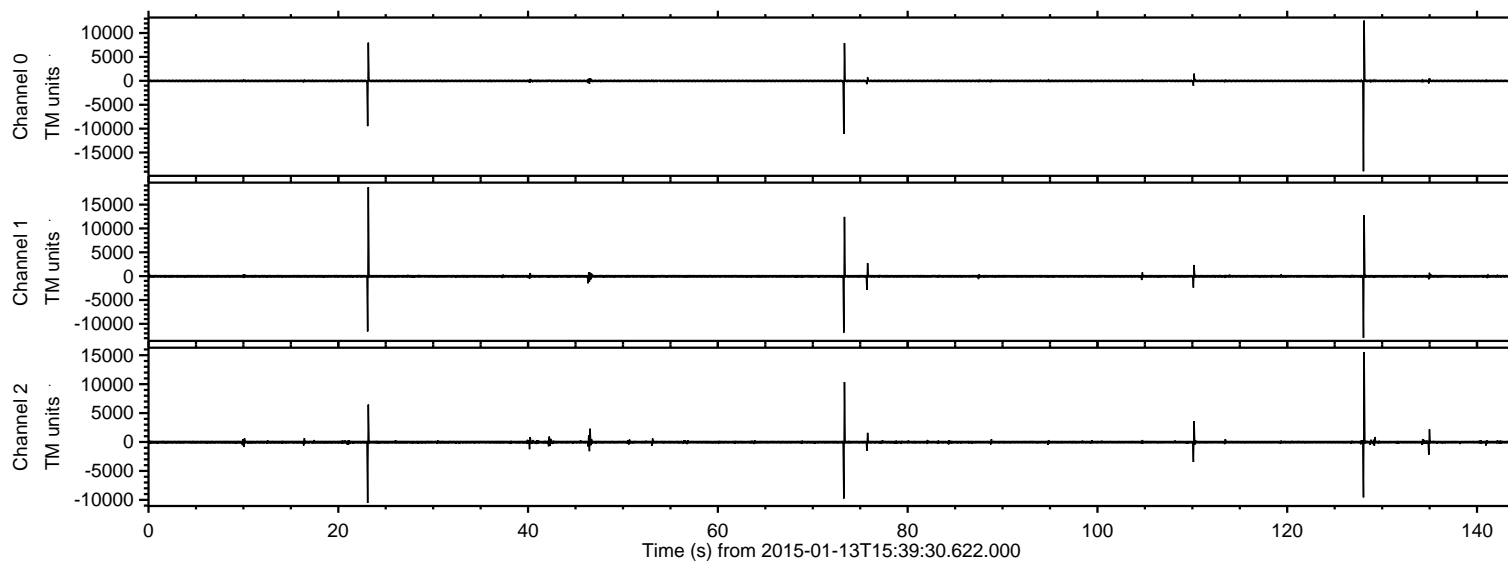

ELMAVAN 3D WAVEFORMS (Measured data sampled at 50 kHz) 49786 packets of 144 samples from 2015-01-13T15:39:30.622.000. Part 129/144

Processed Tue Jan 13 16:47:37 2015 by ELM ver.2012-10-06 from 001__elm20150113_153929__dat00.bin

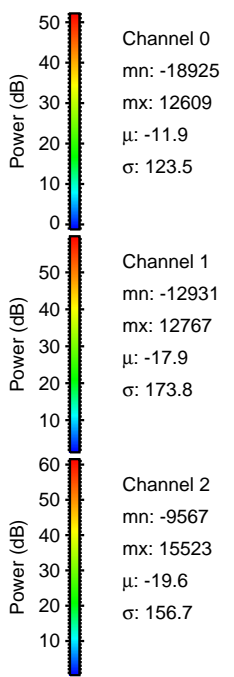
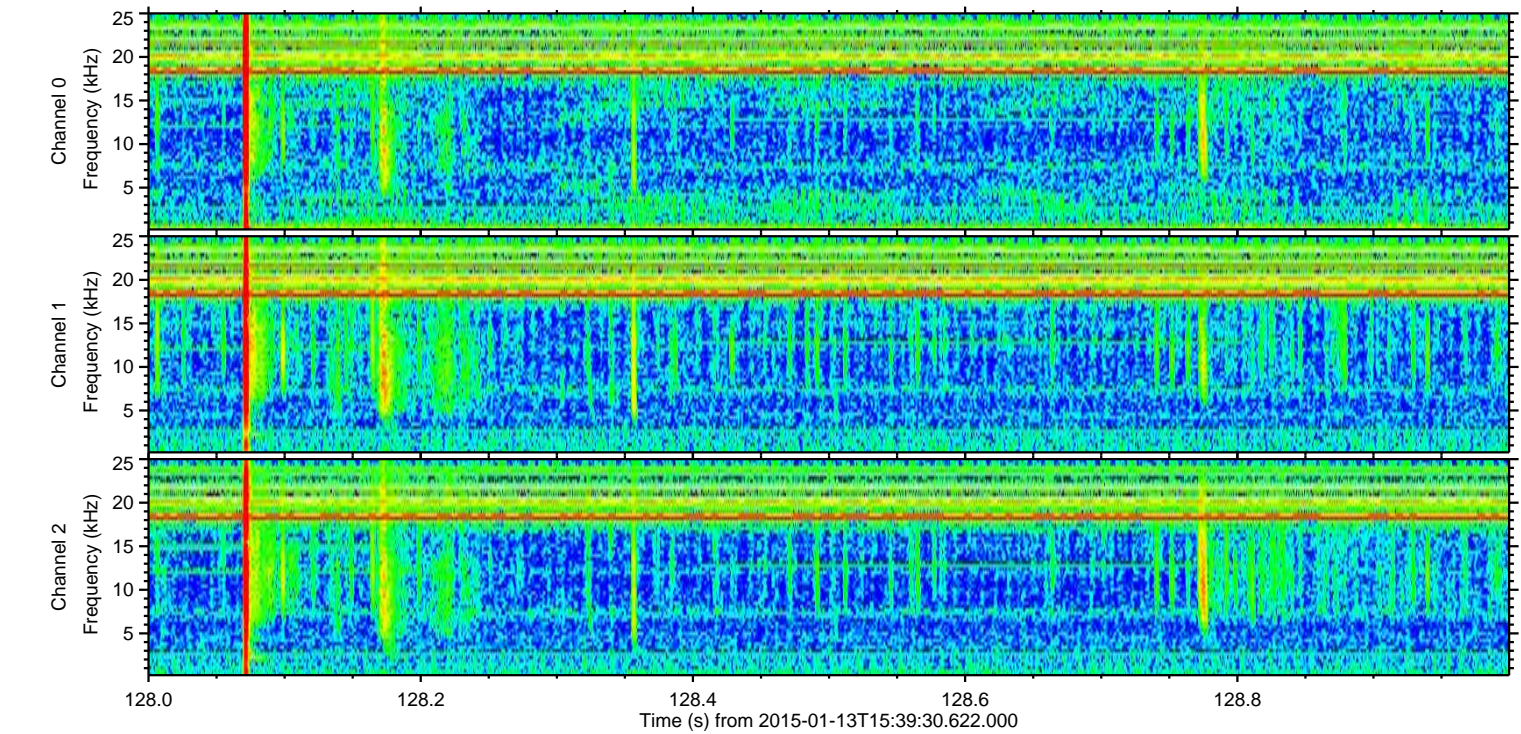
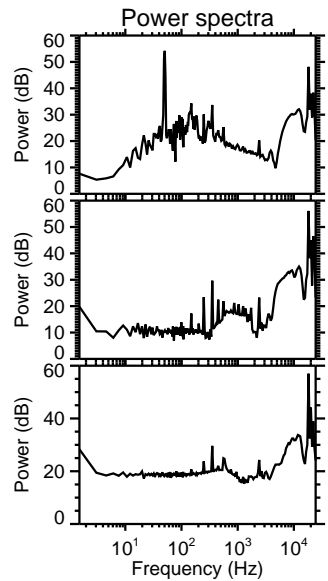
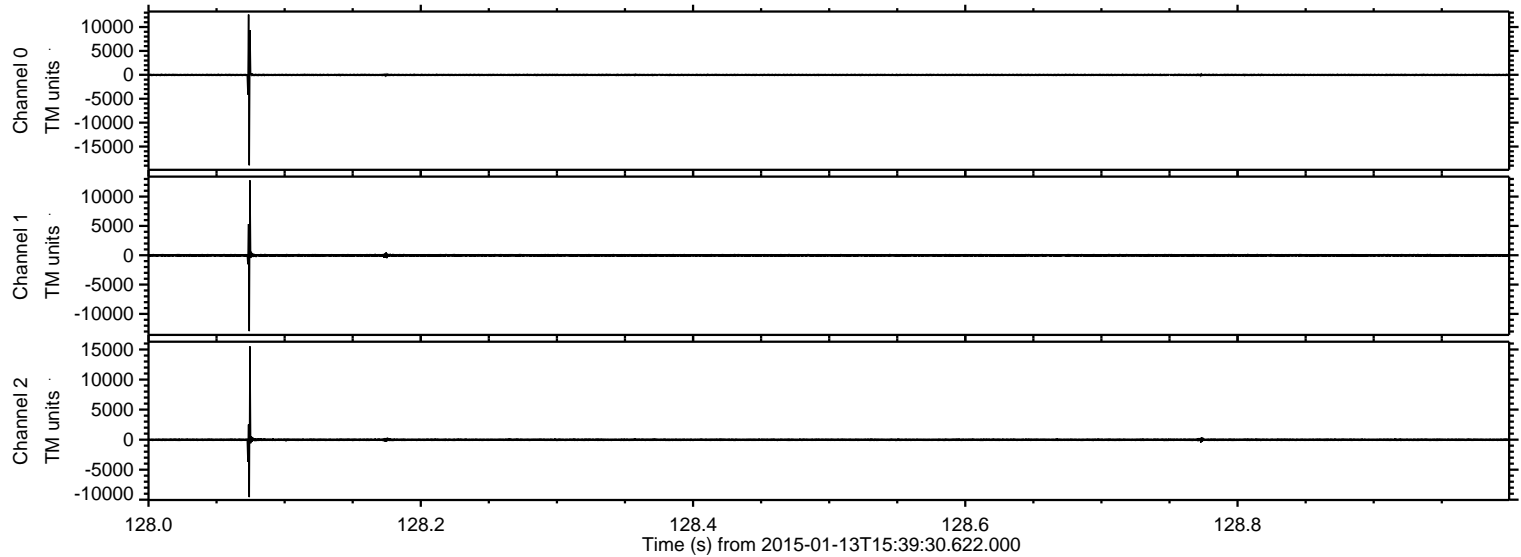

Processed Tue Jan 13 16:47:38 2015 by ELM ver.2012-10-06 from 001__elm20150113_153929__dat00.bin

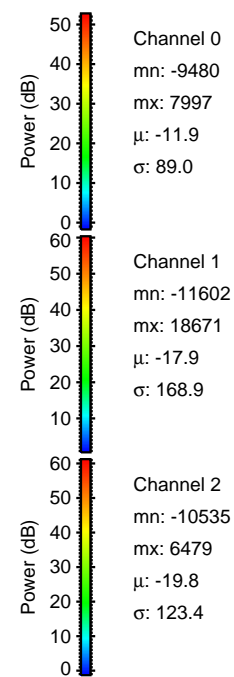
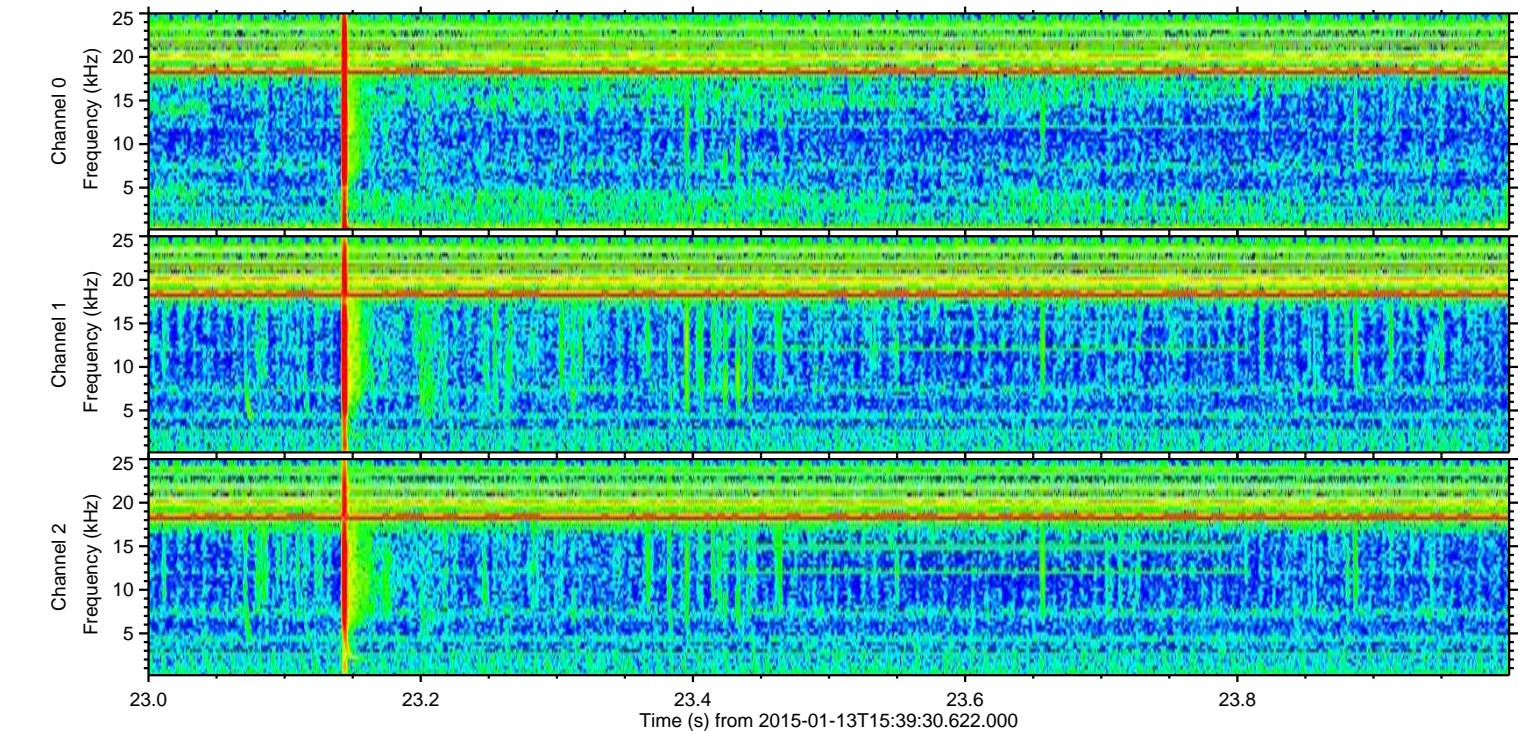
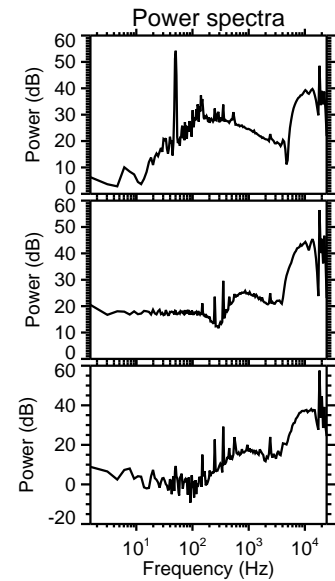
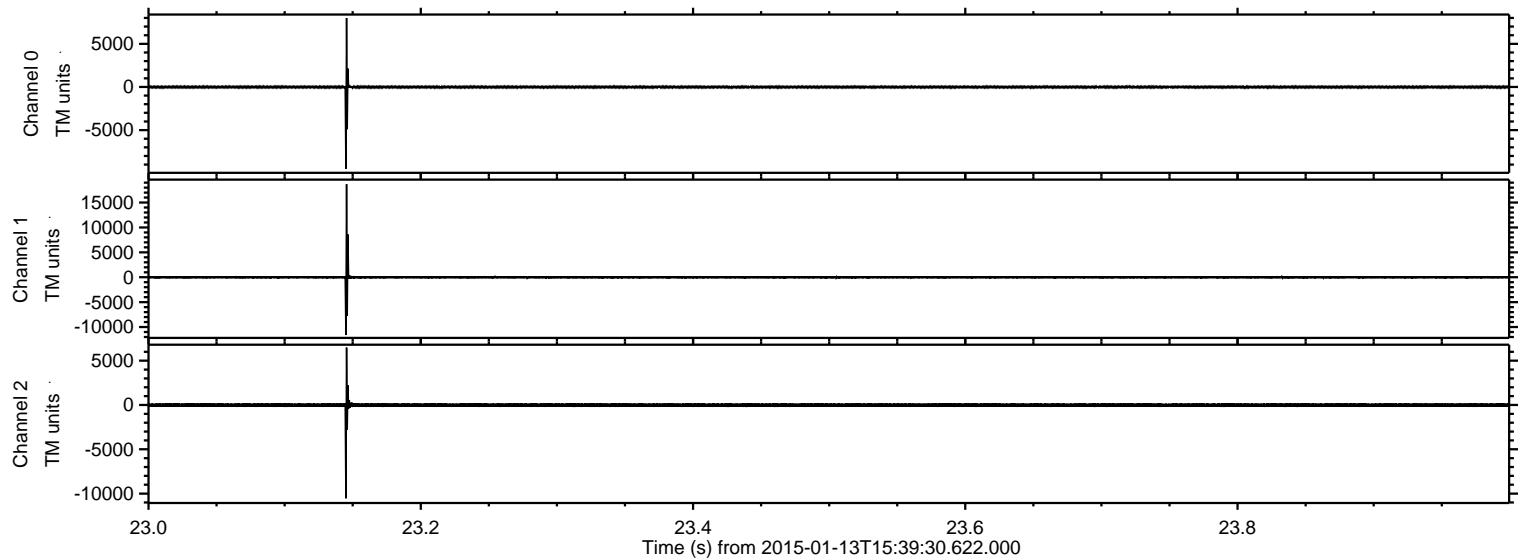

Processed Tue Jan 13 16:47:39 2015 by ELM ver.2012-10-06 from 001__elm20150113_153929__dat00.bin

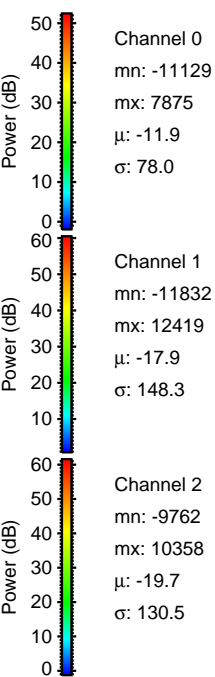
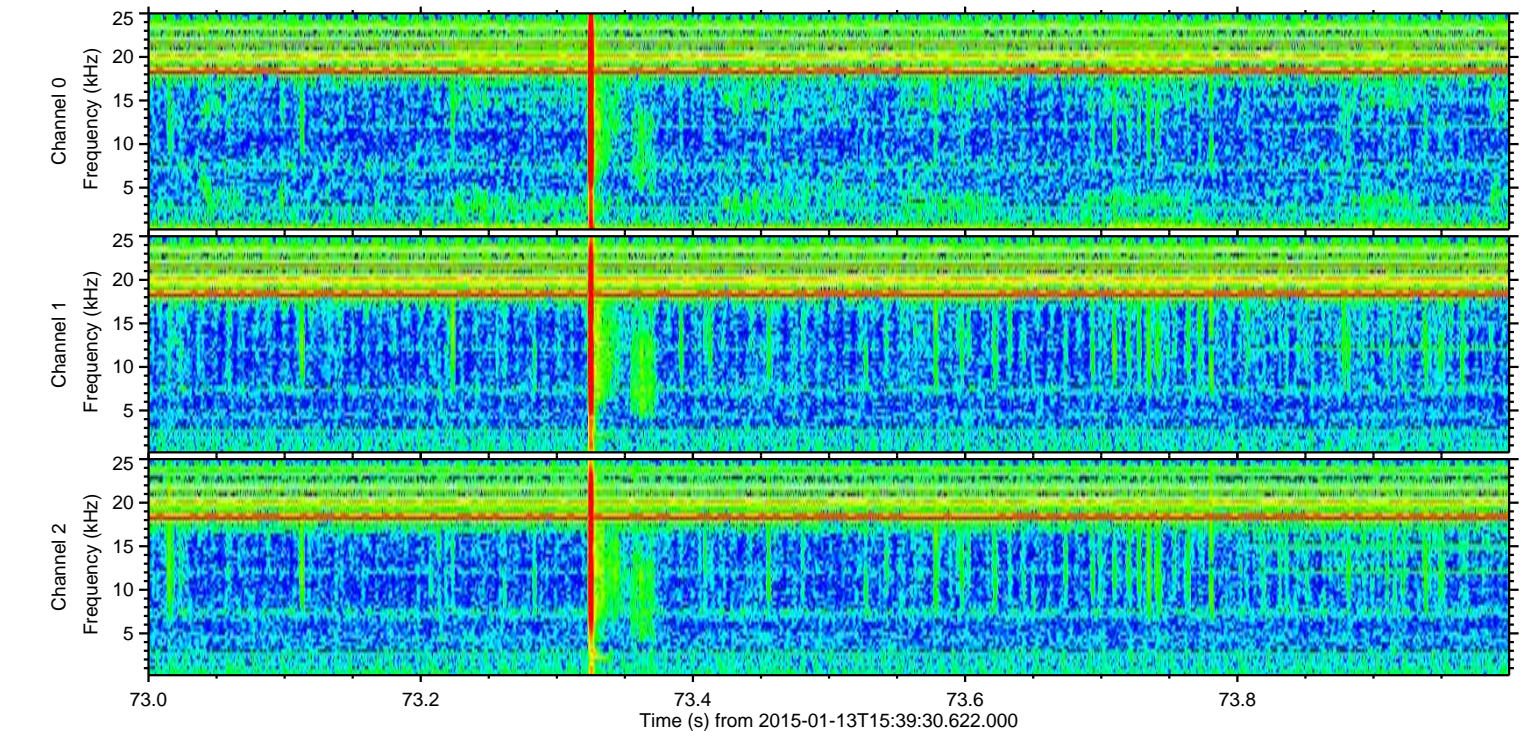
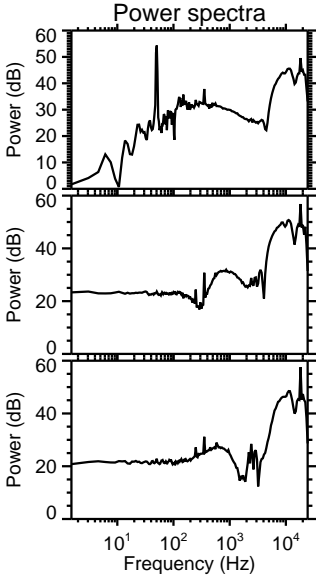
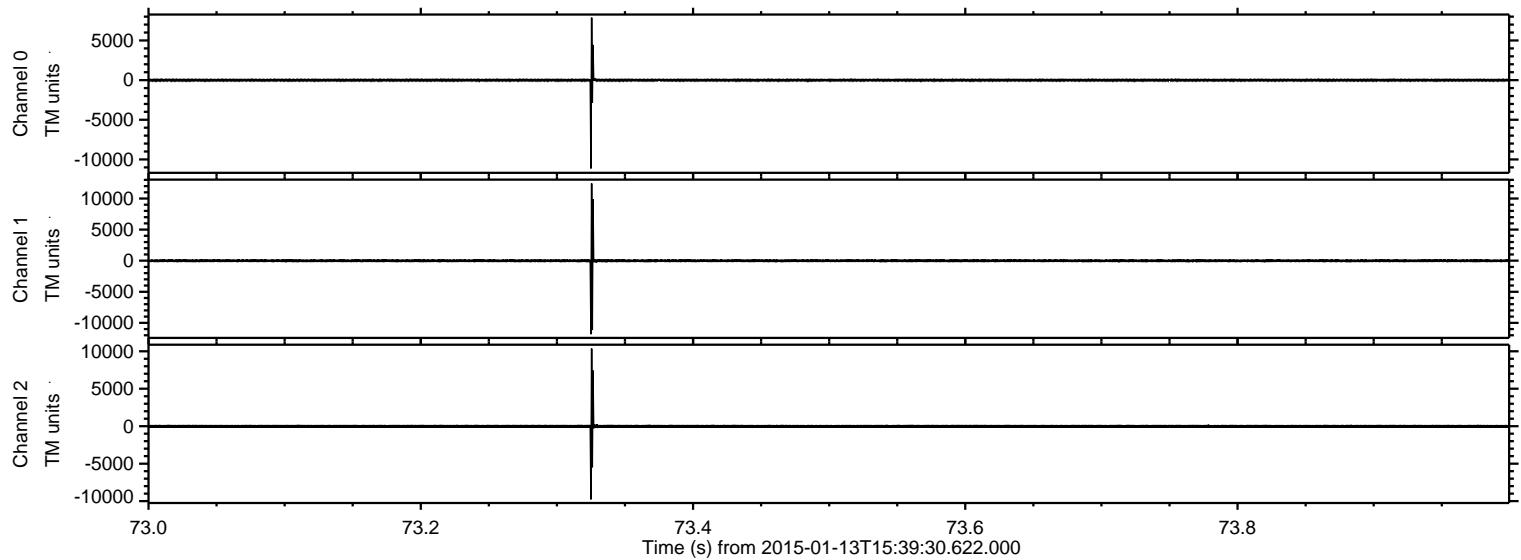

Processed Tue Jan 13 16:47:40 2015 by ELM ver.2012-10-06 from 001__elm20150113_153929__dat00.bin

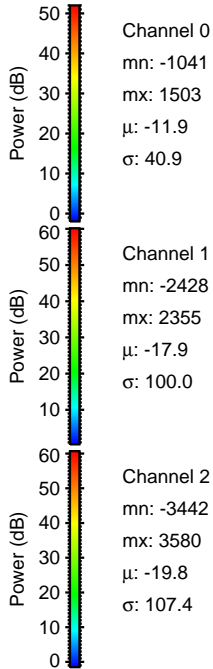
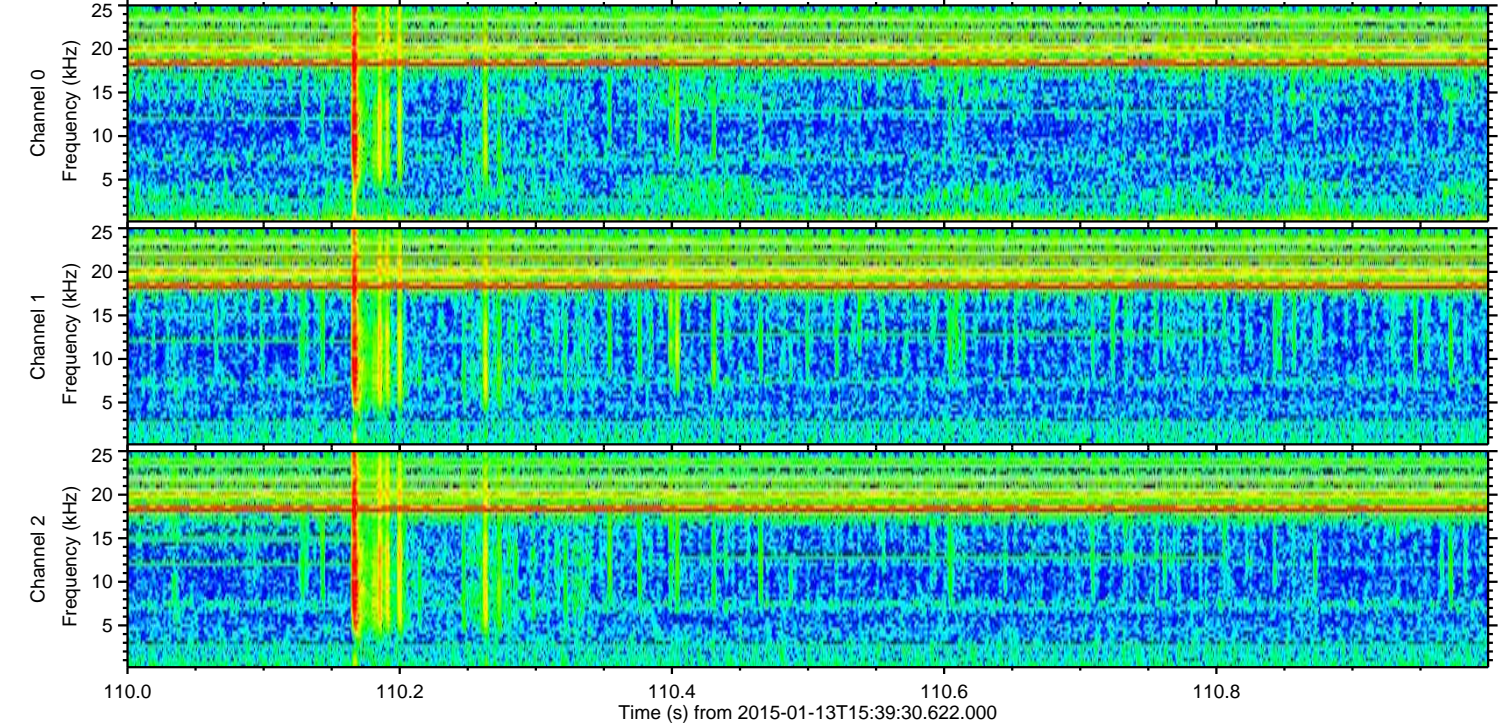
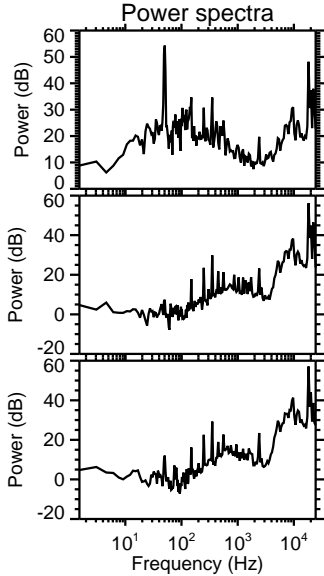
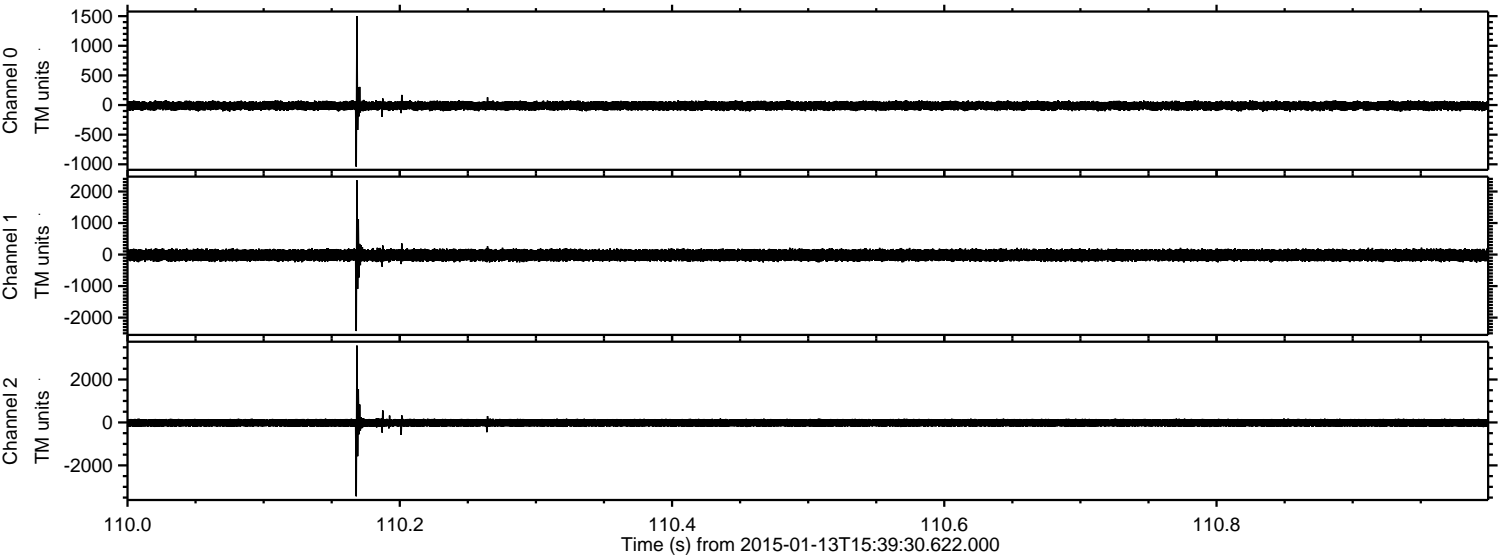

Processed Tue Jan 13 16:47:41 2015 by ELM ver.2012-10-06 from 001__elm20150113_153929__dat00.bin

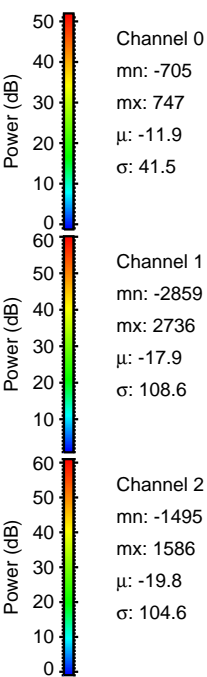
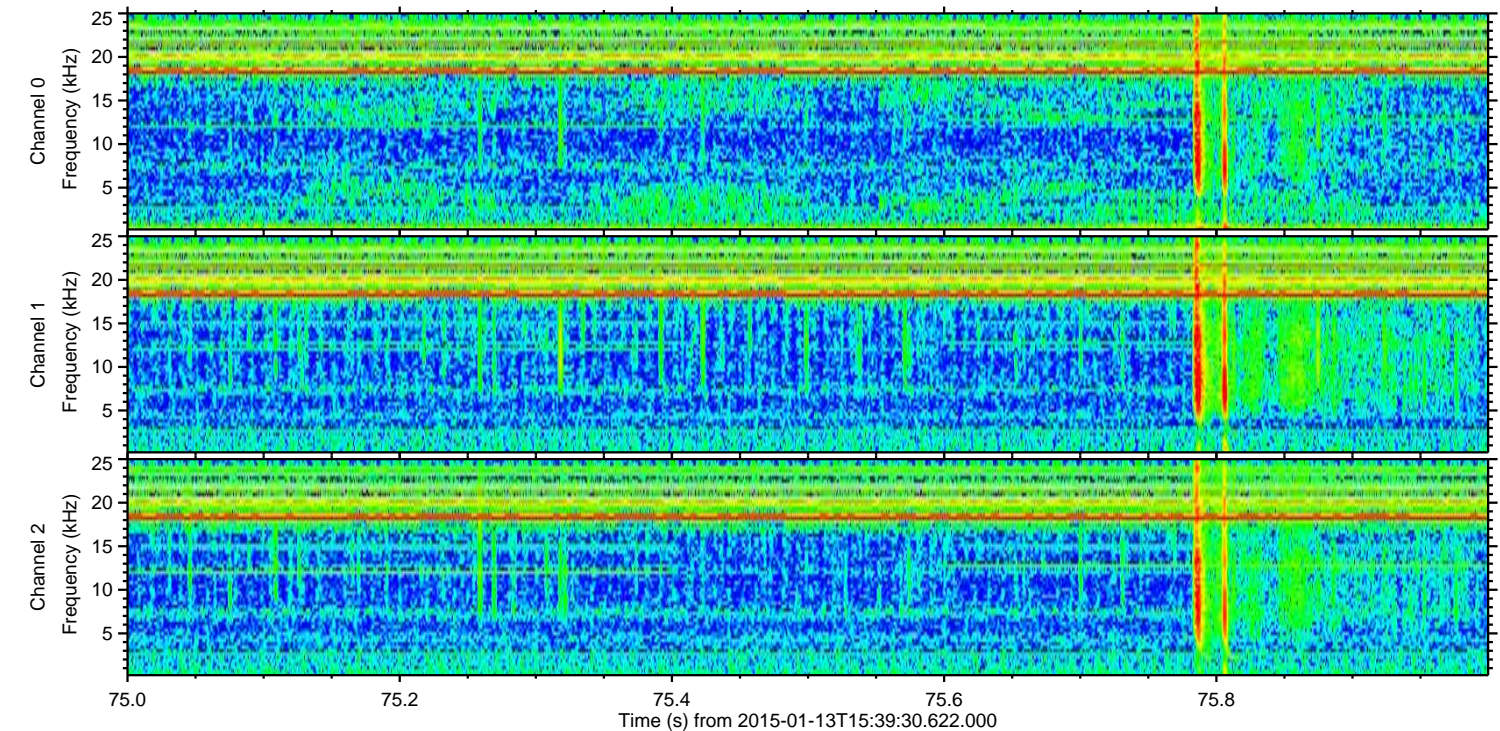
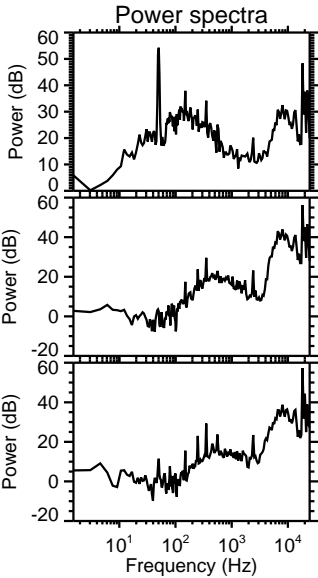
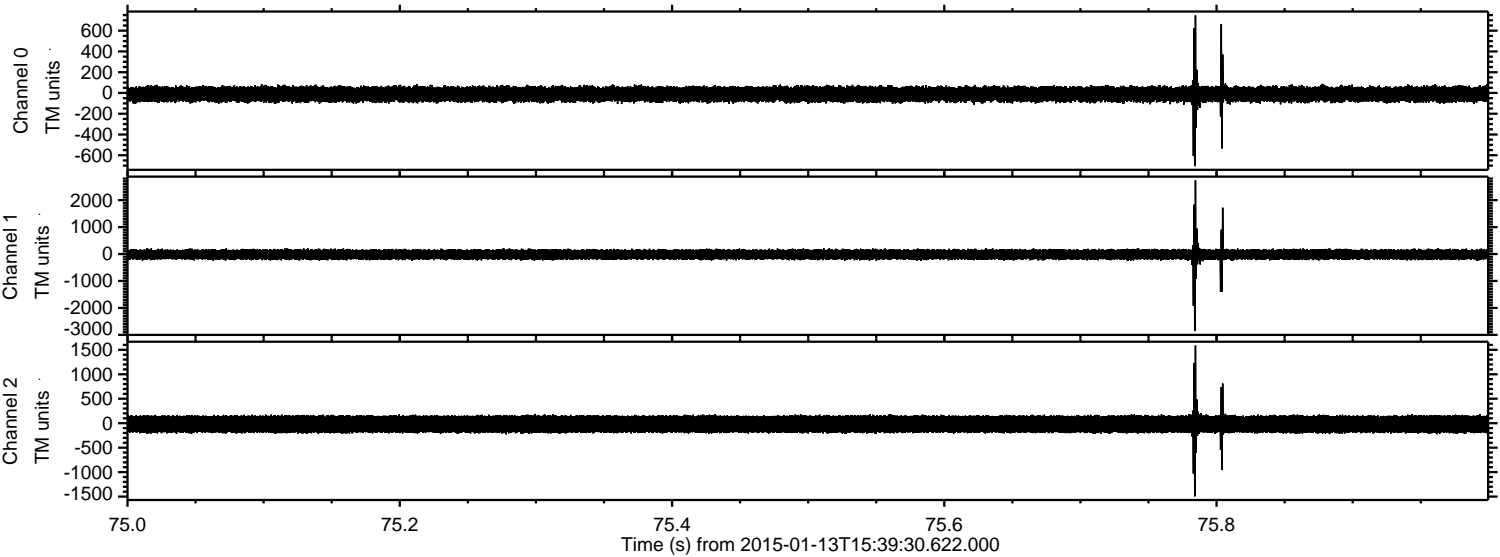

Processed Tue Jan 13 16:47:42 2015 by ELM ver.2012-10-06 from 001__elm20150113_153929__dat00.bin

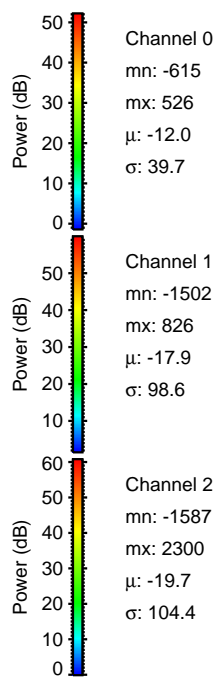
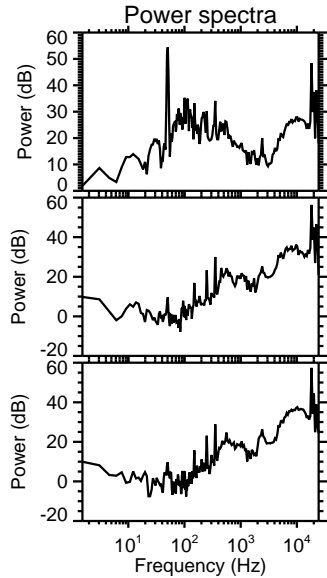
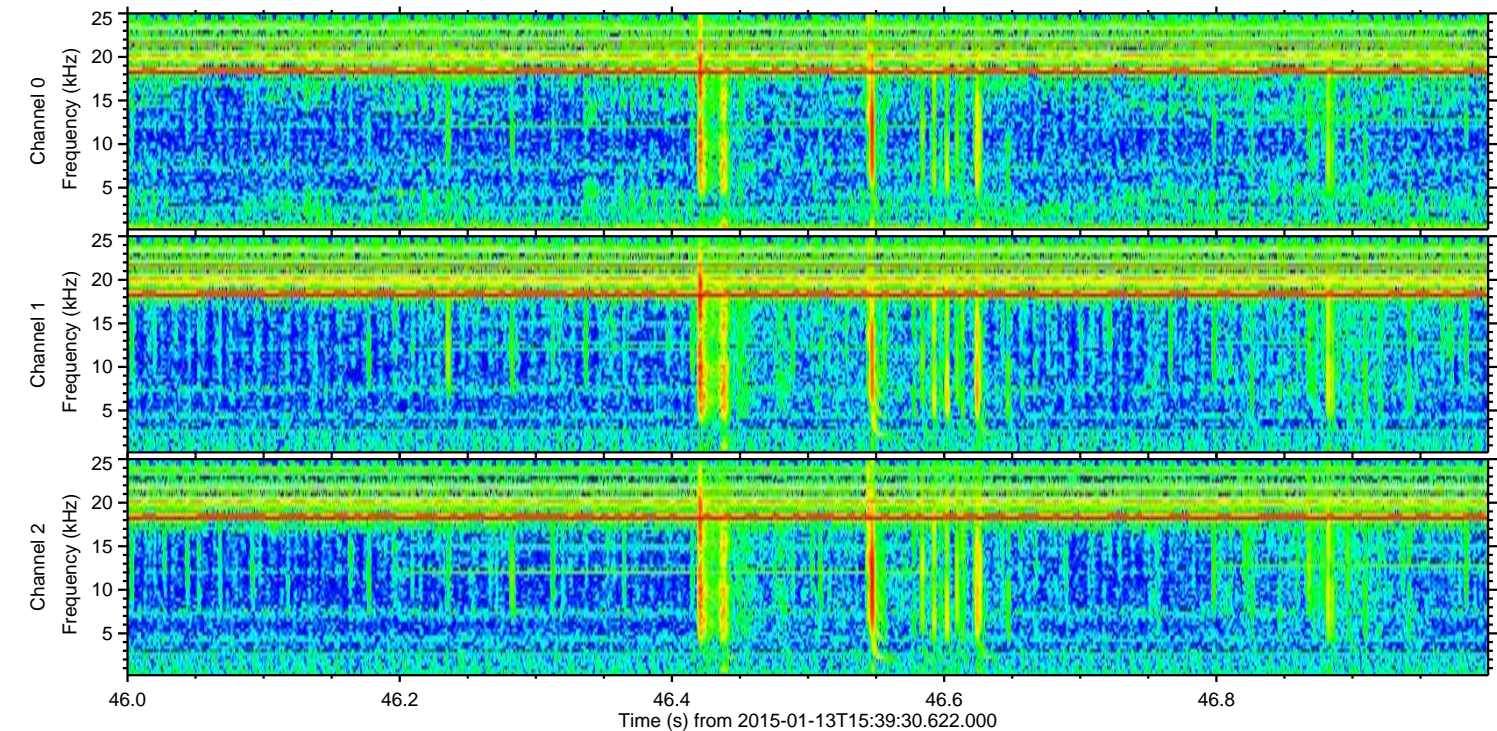
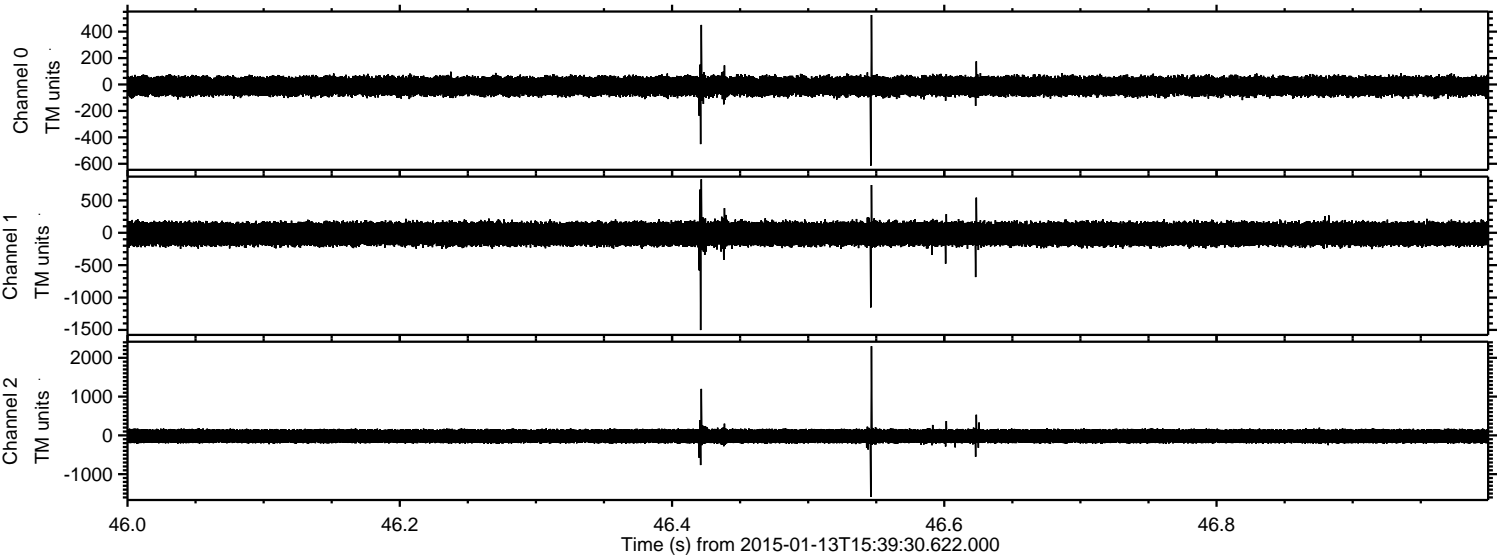

ELMAVAN 3D WAVEFORMS (Measured data sampled at 50 kHz) 49786 packets of 144 samples from 2015-01-13T15:39:30.622.000. Part 135/144

Processed Tue Jan 13 16:47:43 2015 by ELM ver.2012-10-06 from 001__elm20150113_153929__dat00.bin

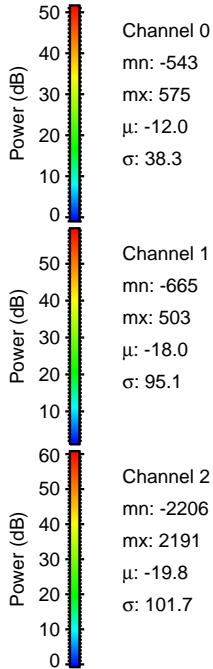
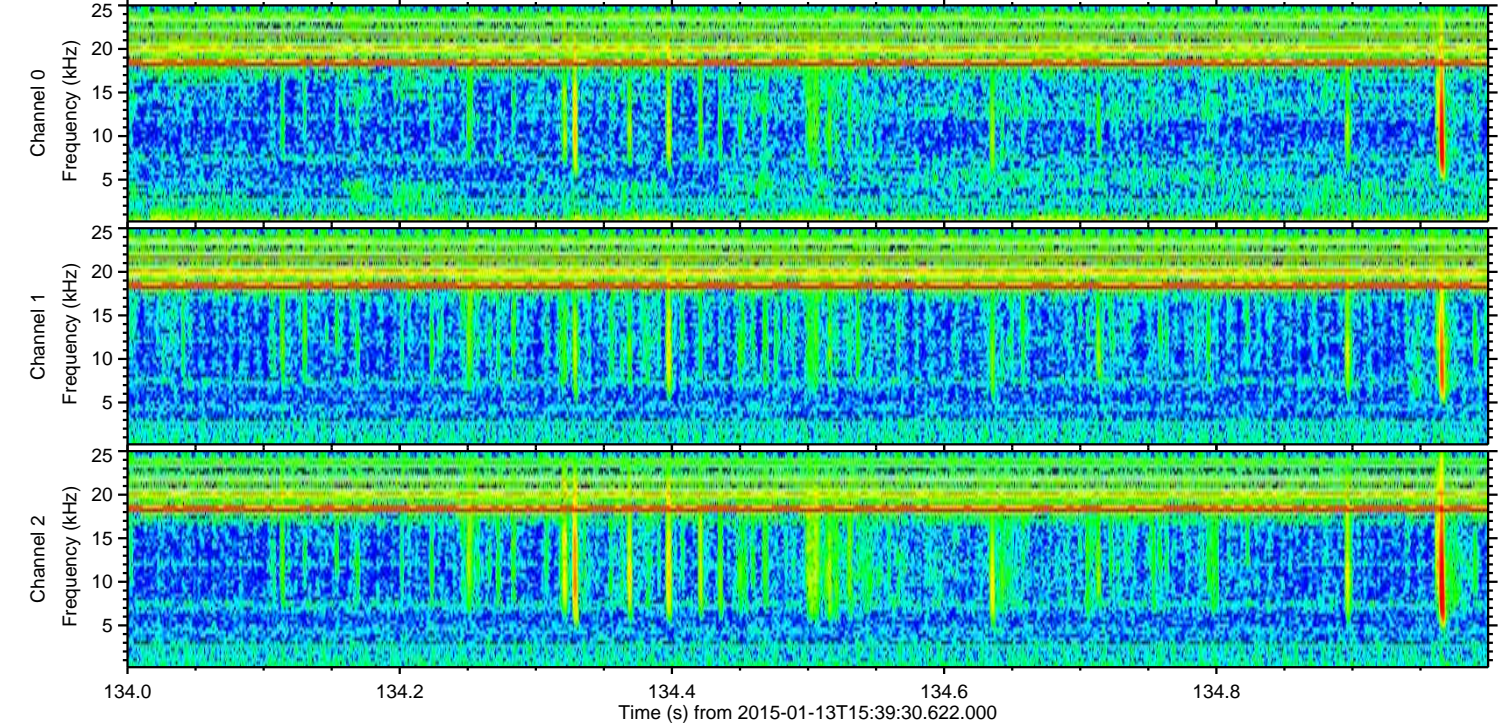
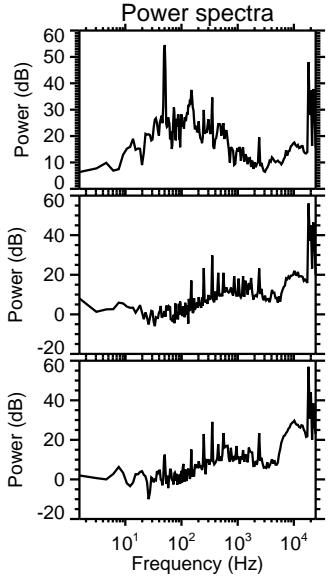
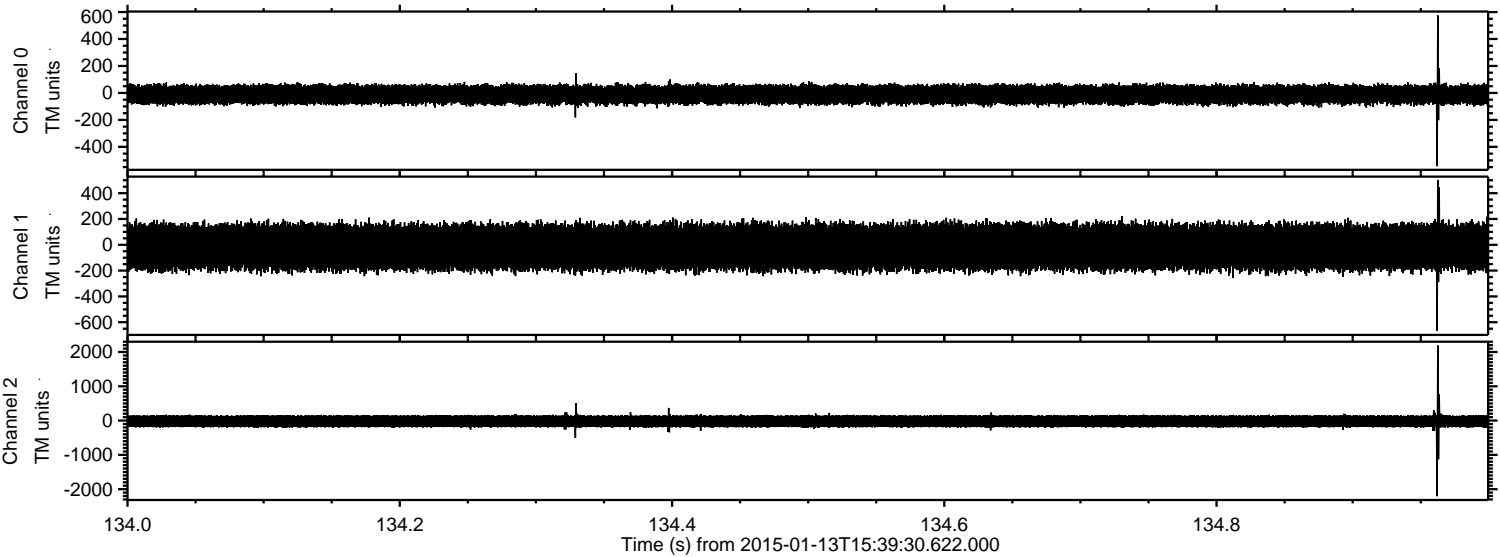

Processed Tue Jan 13 16:47:44 2015 by ELM ver.2012-10-06 from 001__elm20150113_153929__dat00.bin

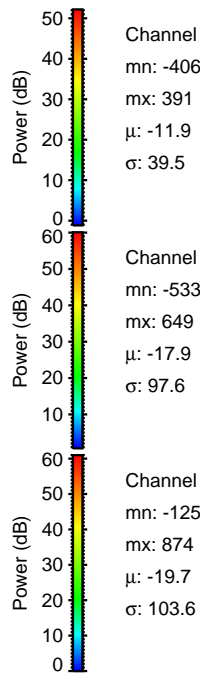
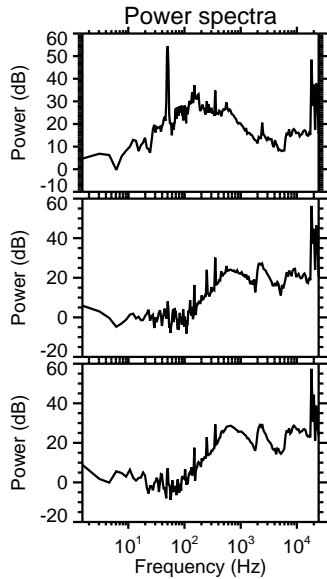
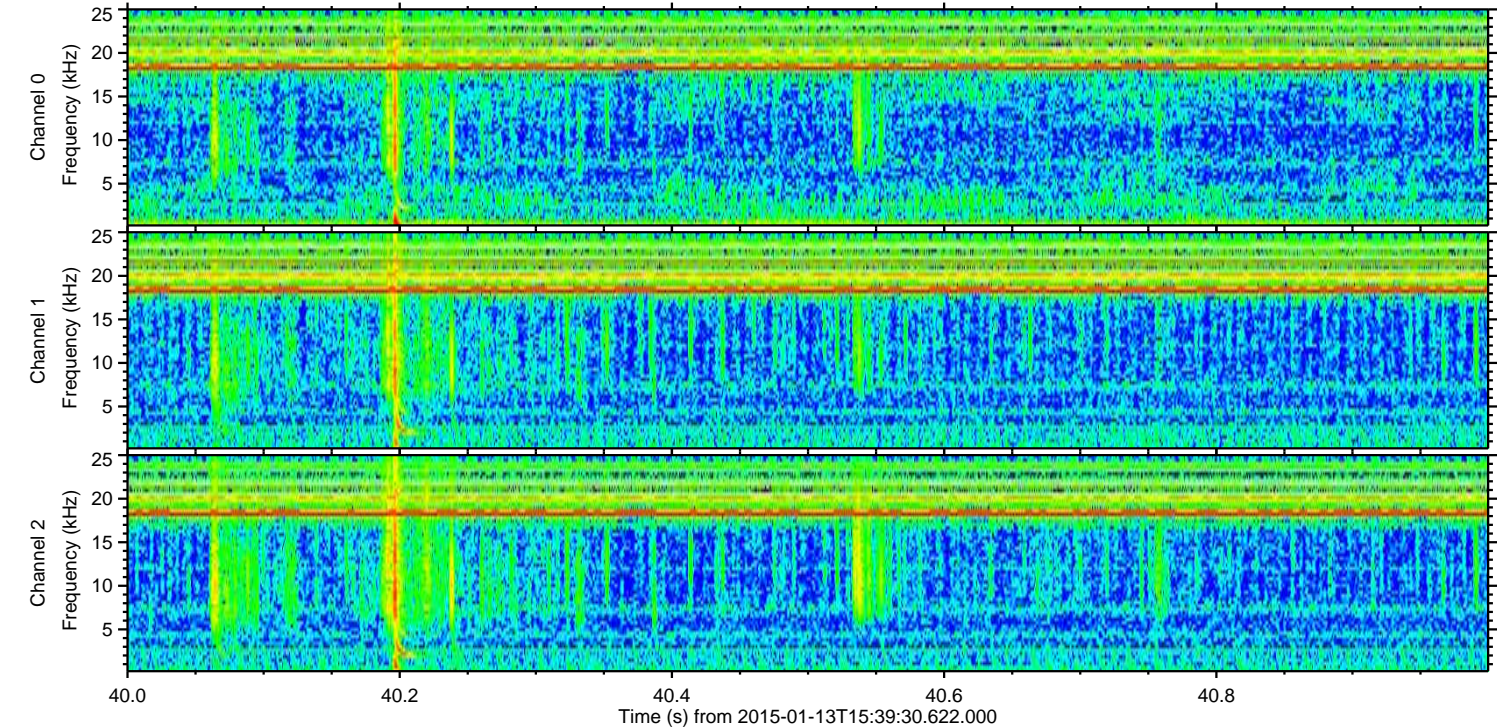
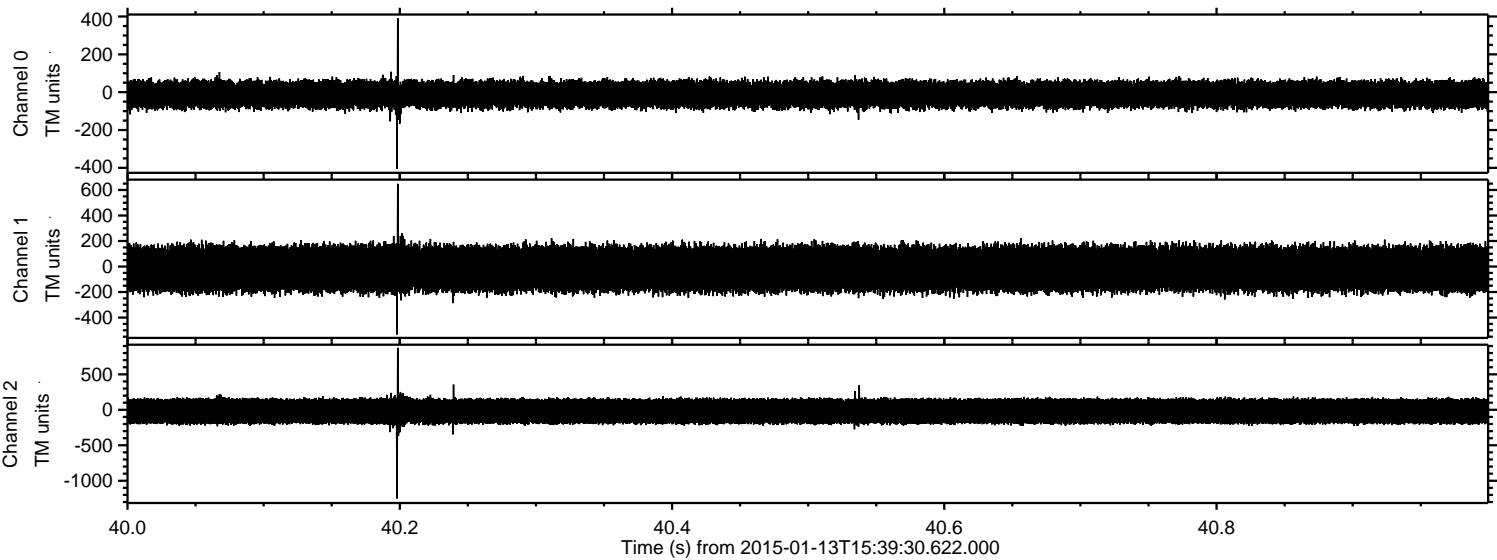

Channel 0
mn: -406
mx: 391
 μ : -11.9
 σ : 39.5

Channel 1
mn: -533
mx: 649
 μ : -17.9
 σ : 97.6

Channel 2
mn: -1251
mx: 874
 μ : -19.7
 σ : 103.6

Processed Tue Jan 13 16:47:45 2015 by ELM ver.2012-10-06 from 001__elm20150113_153929__dat00.bin

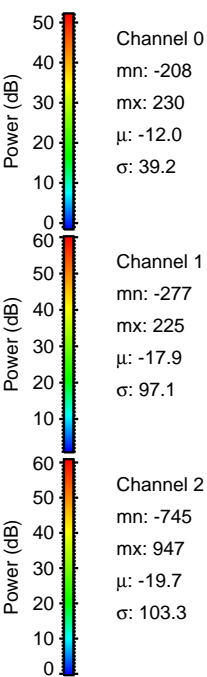
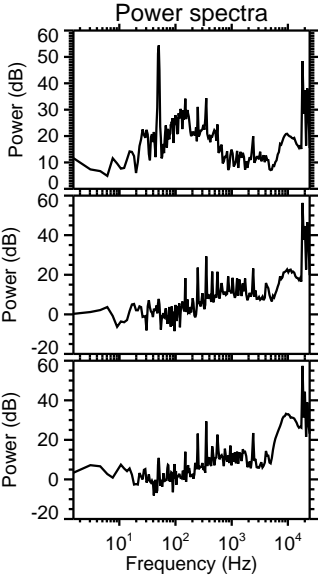
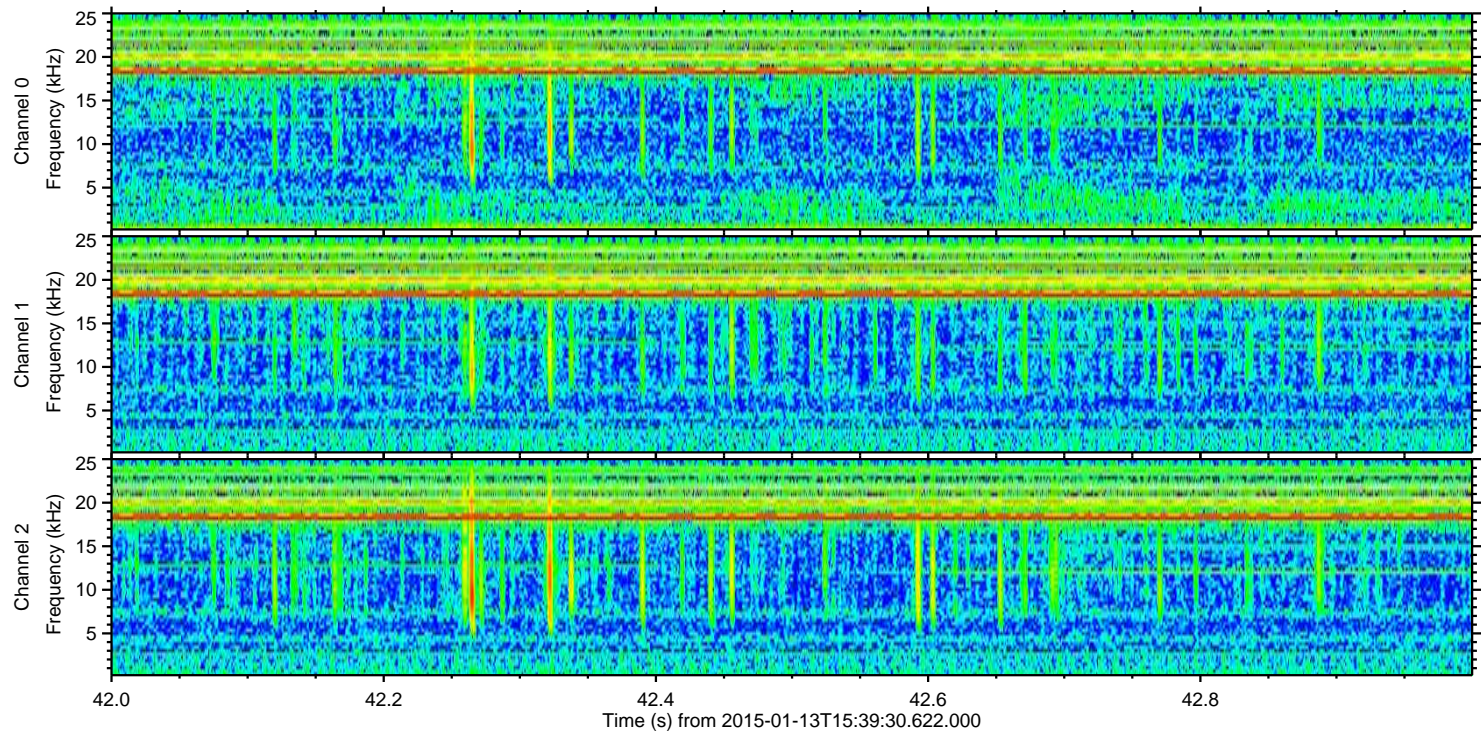
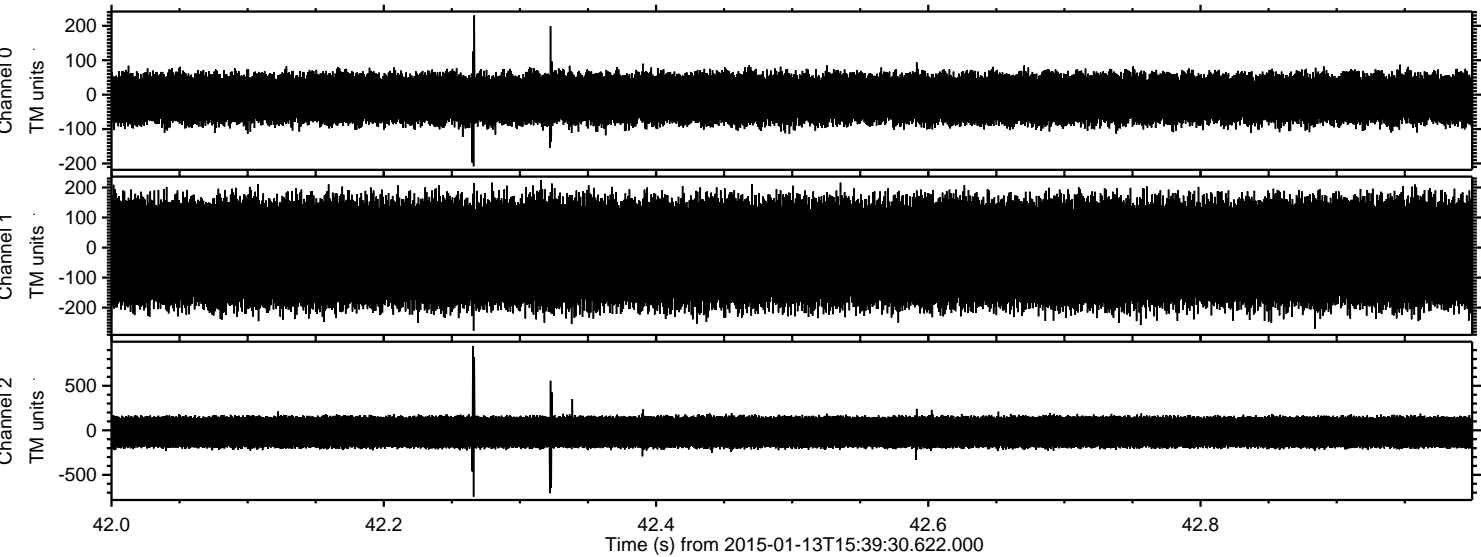

Processed Tue Jan 13 16:47:46 2015 by ELM ver.2012-10-06 from 001__elm20150113_153929__dat00.bin

