

ELMAVAN 3D WAVEFORMS (Measured data sampled at 50 kHz) 49762 packets of 144 samples from 2015-01-13T12:44:24.788.000.

Processed Tue Jan 13 13:51:51 2015 by ELM ver.2012-10-06 from 001__elm20150113_124423__dat00.bin

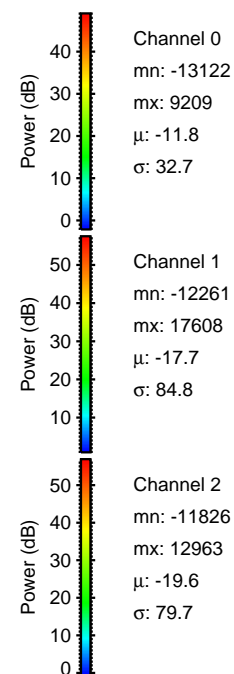

Processed Tue Jan 13 13:52:02 2015 by ELM ver.2012-10-06 from 001__elm20150113_124423__dat00.bin

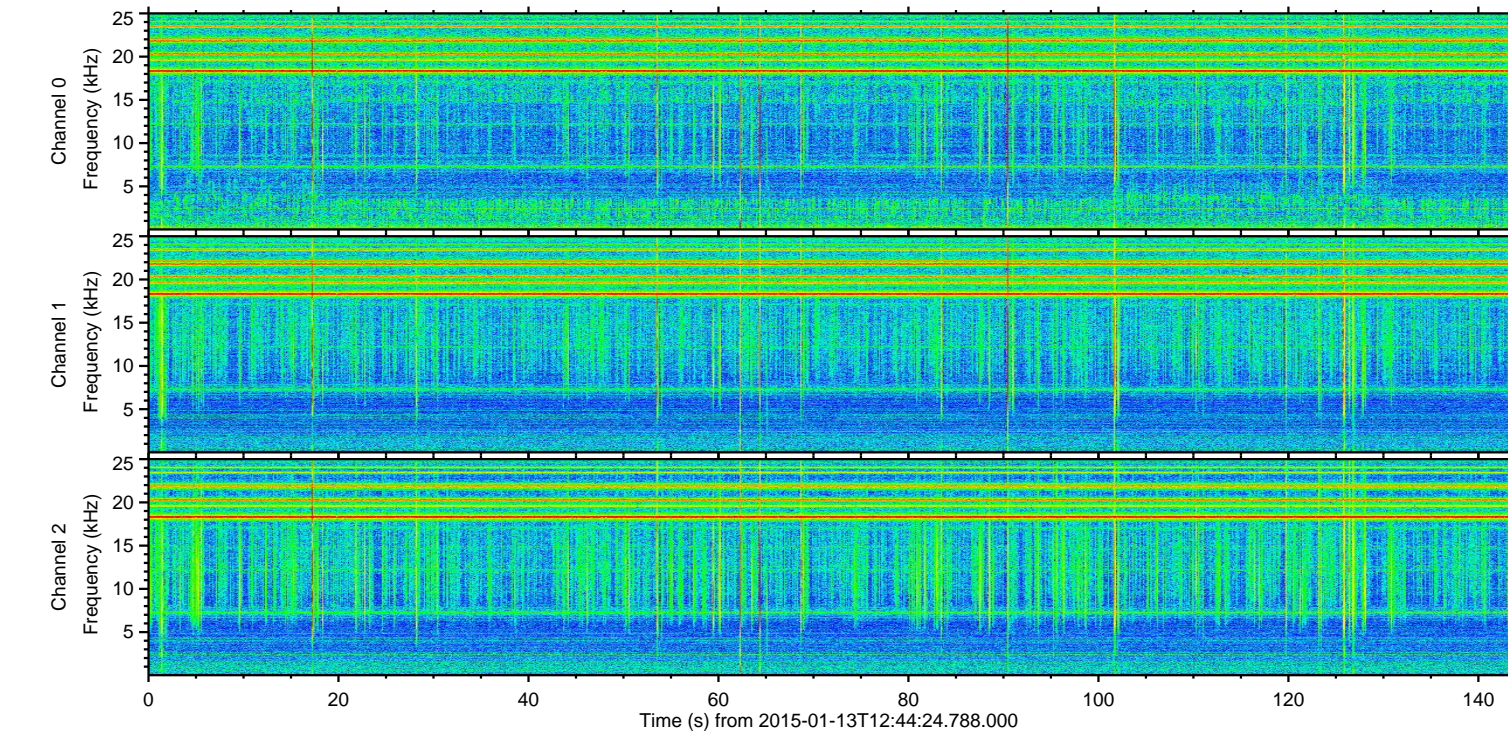
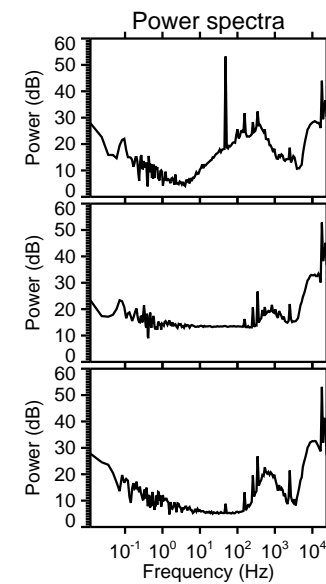
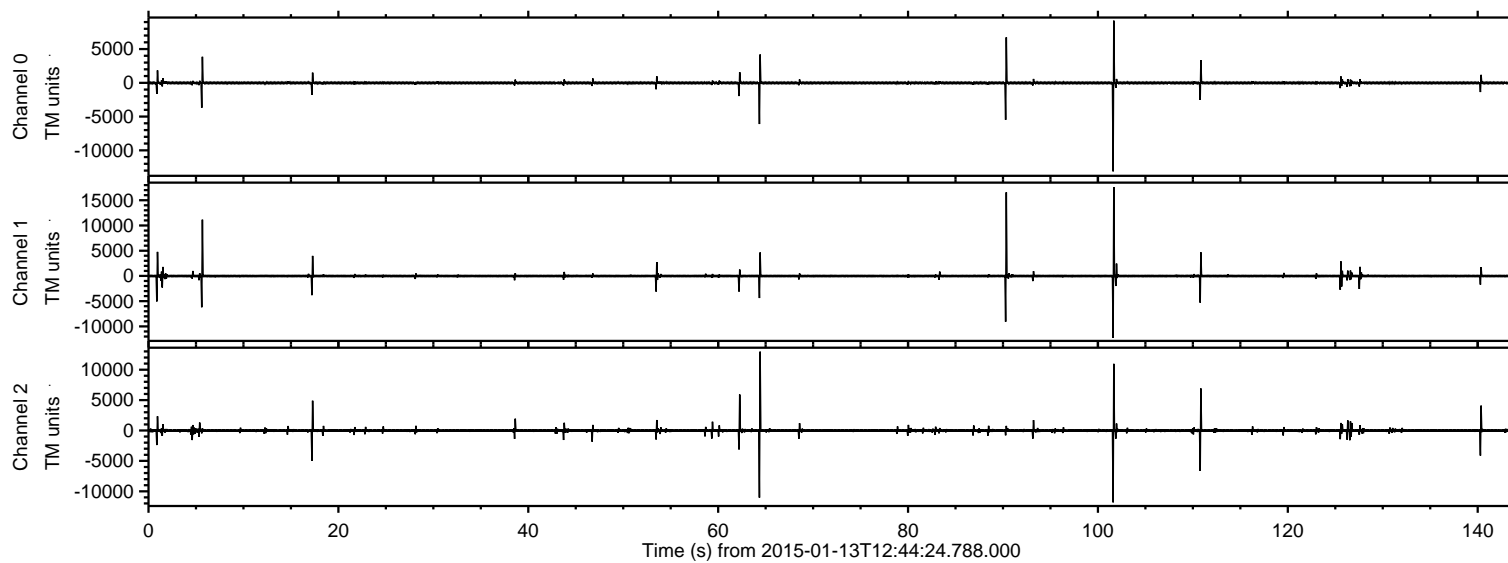
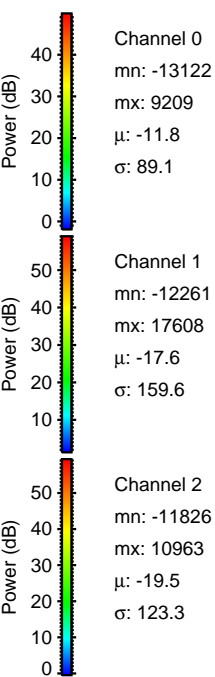
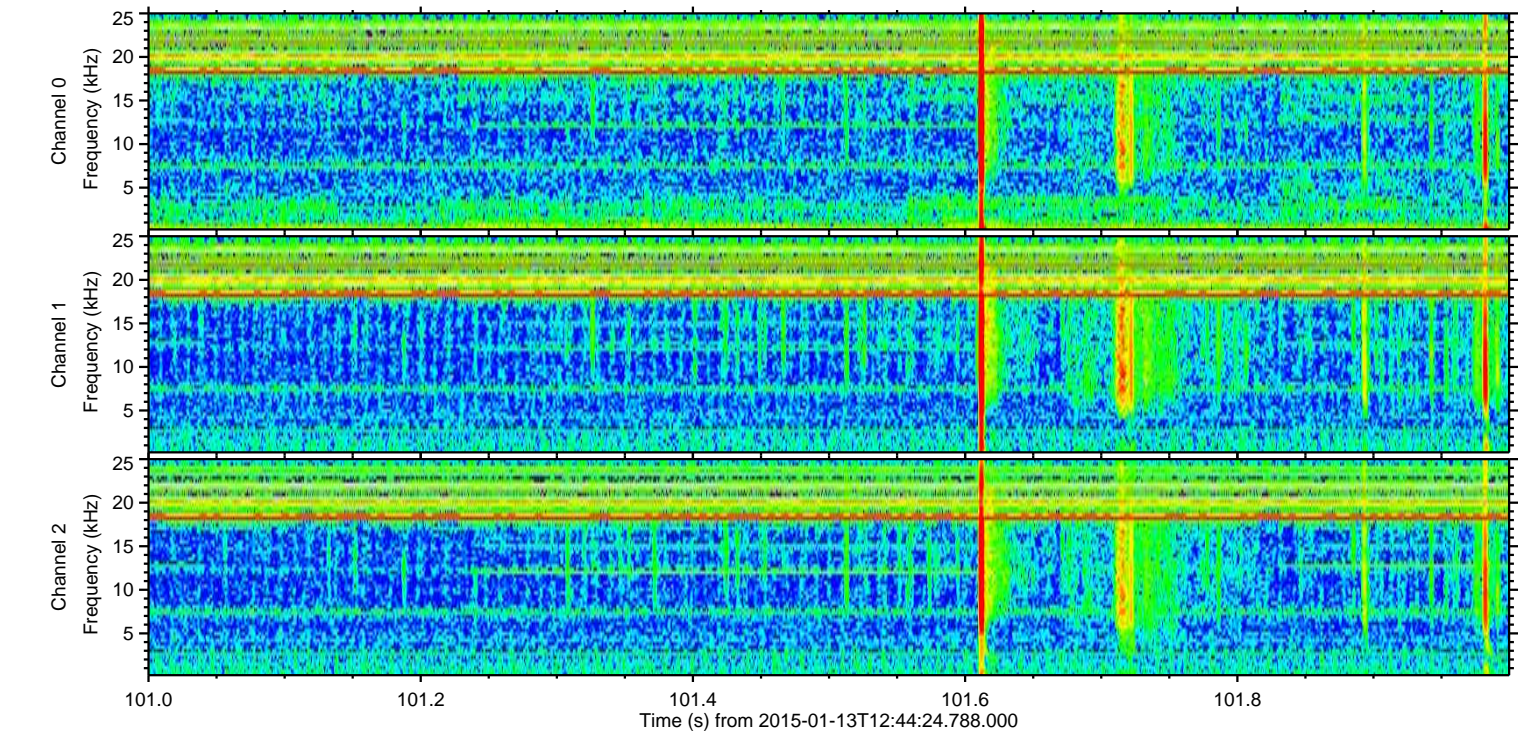
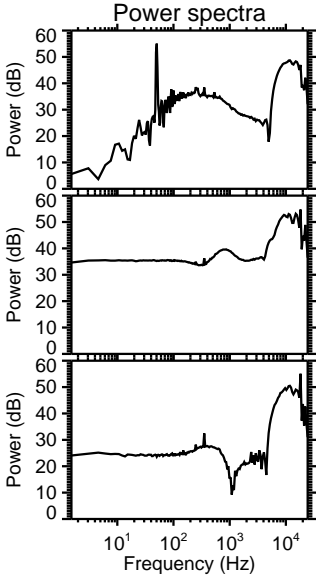
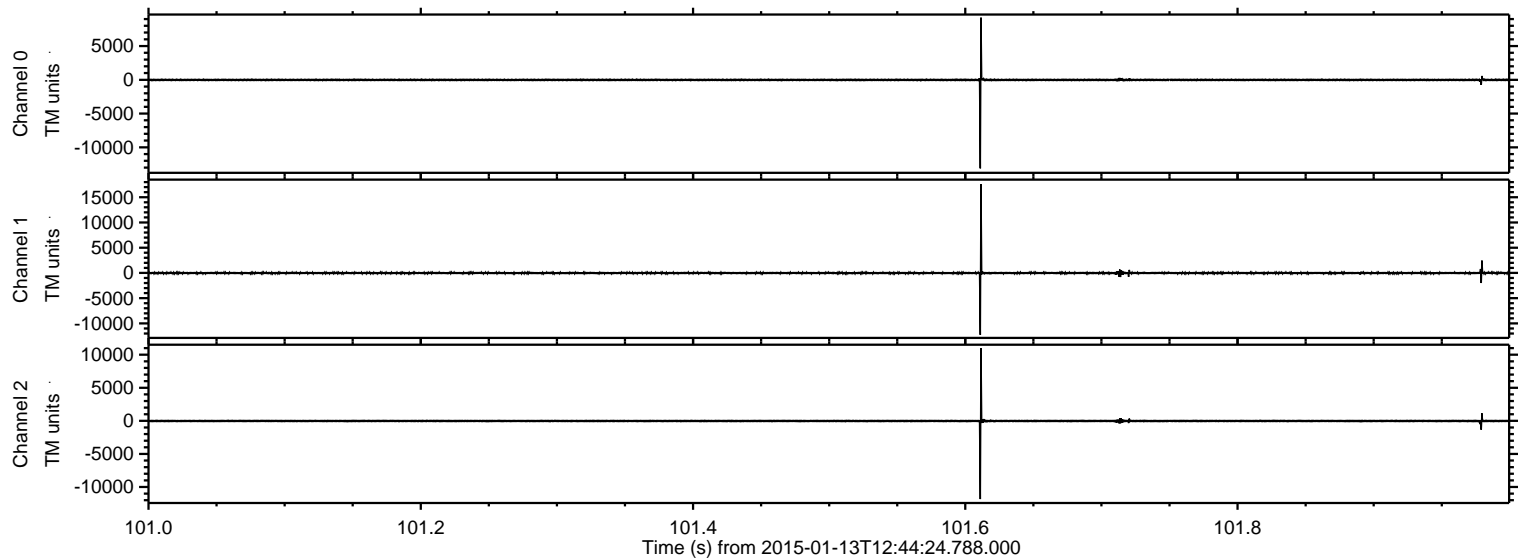

Processed Tue Jan 13 13:52:03 2015 by ELM ver.2012-10-06 from 001__elm20150113_124423__dat00.bin

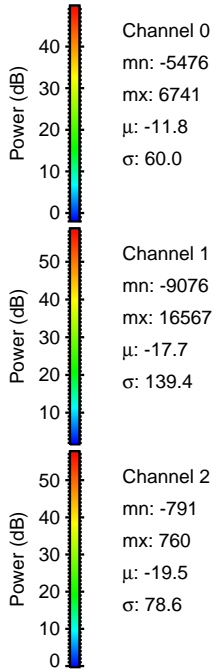
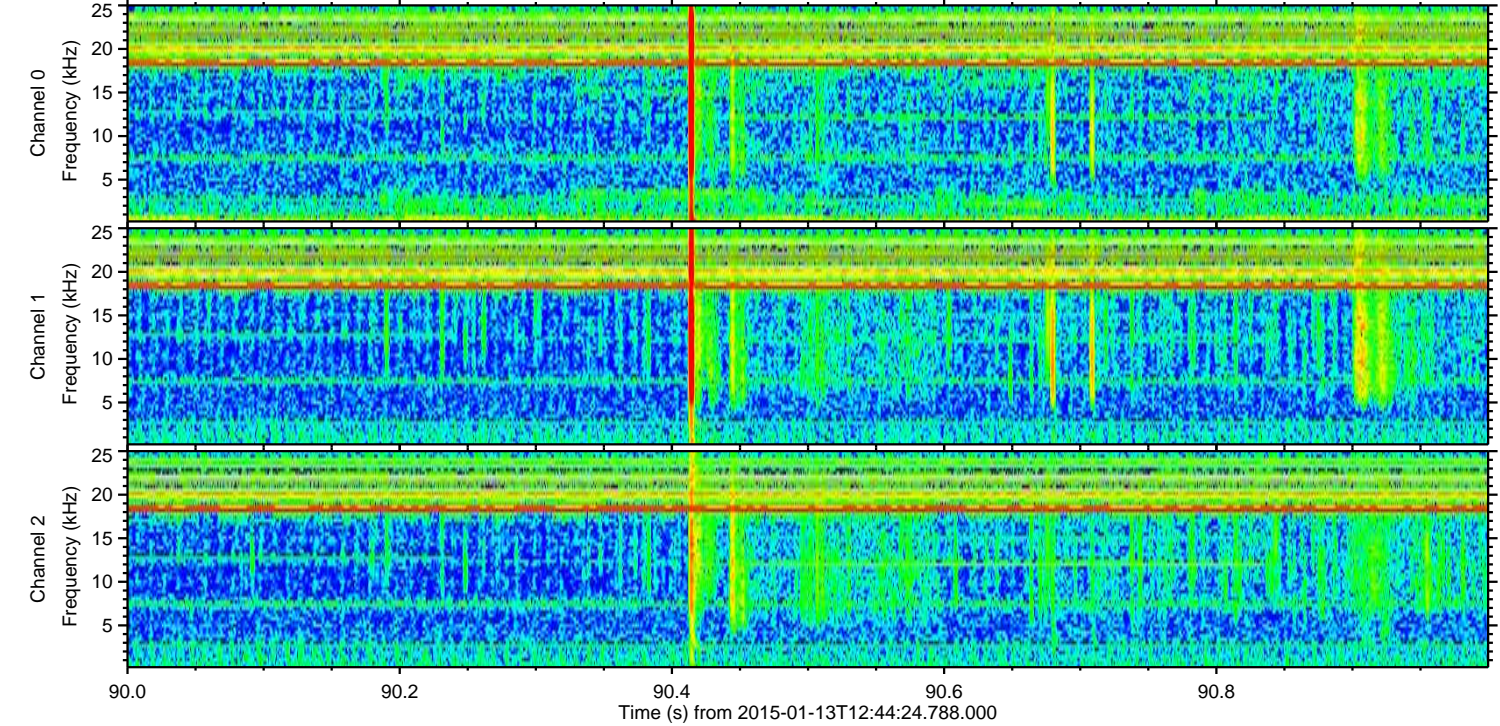
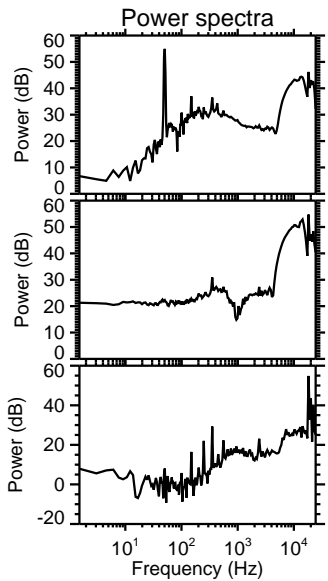
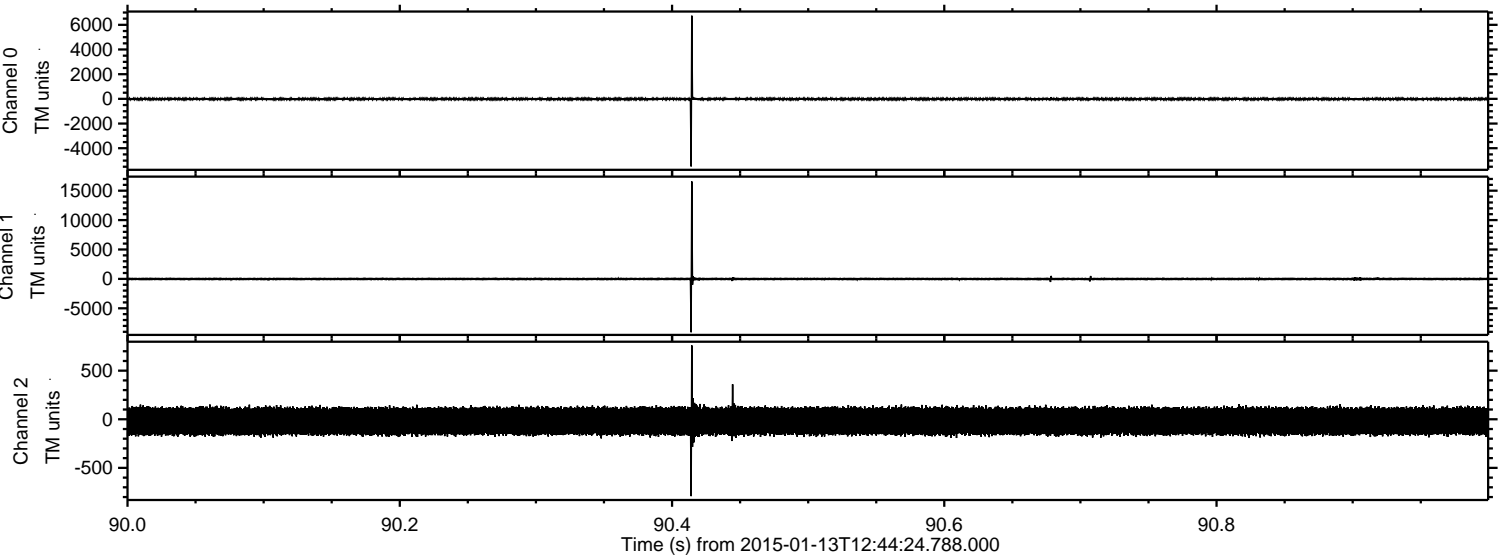

Processed Tue Jan 13 13:52:04 2015 by ELM ver.2012-10-06 from 001__elm20150113_124423__dat00.bin

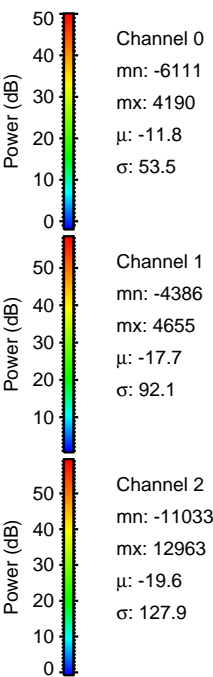
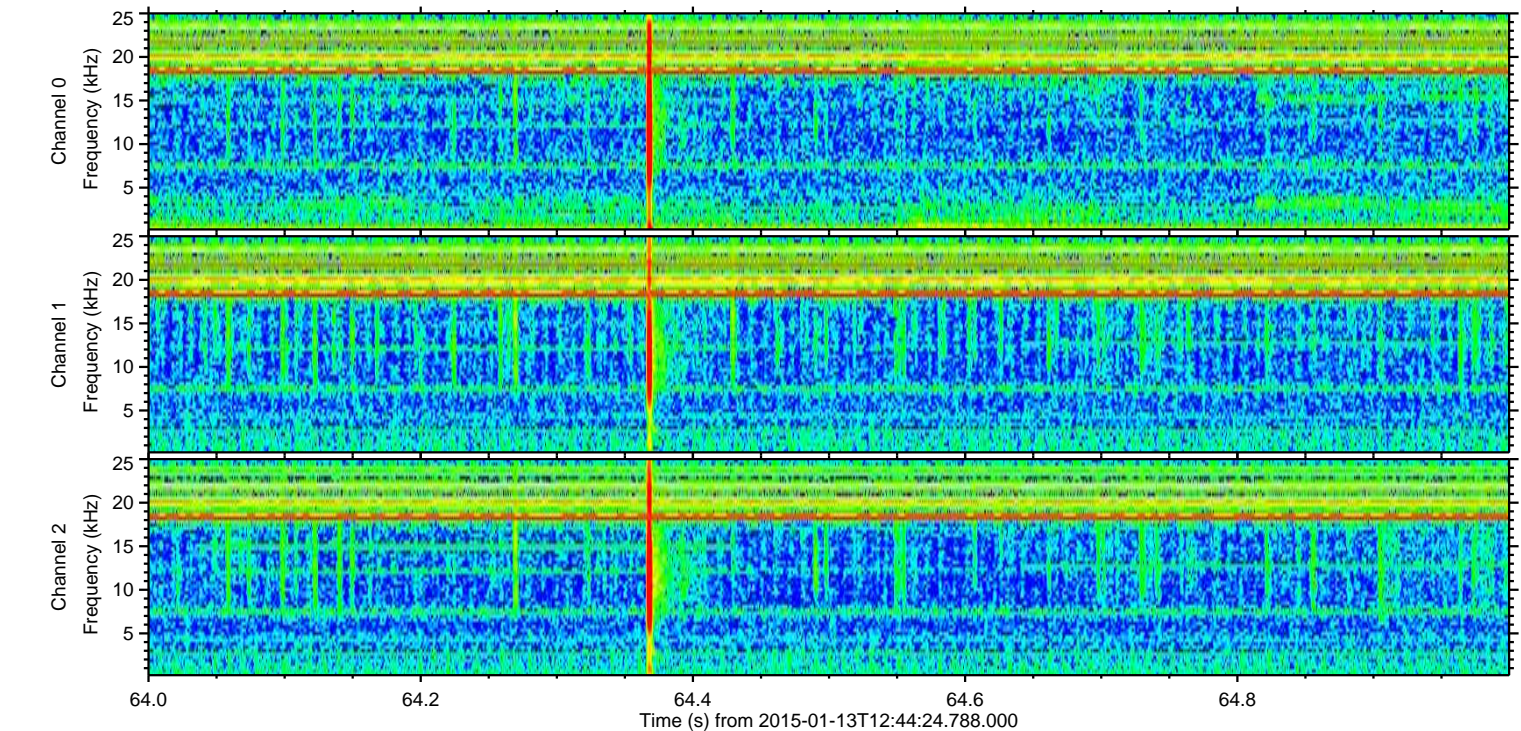
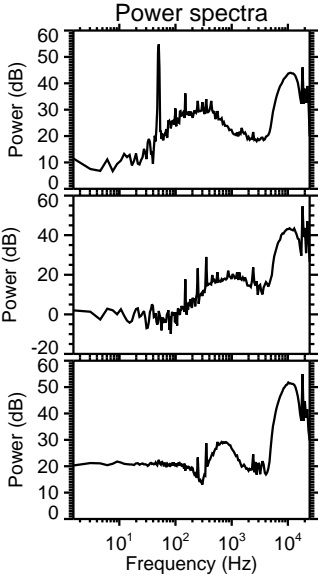
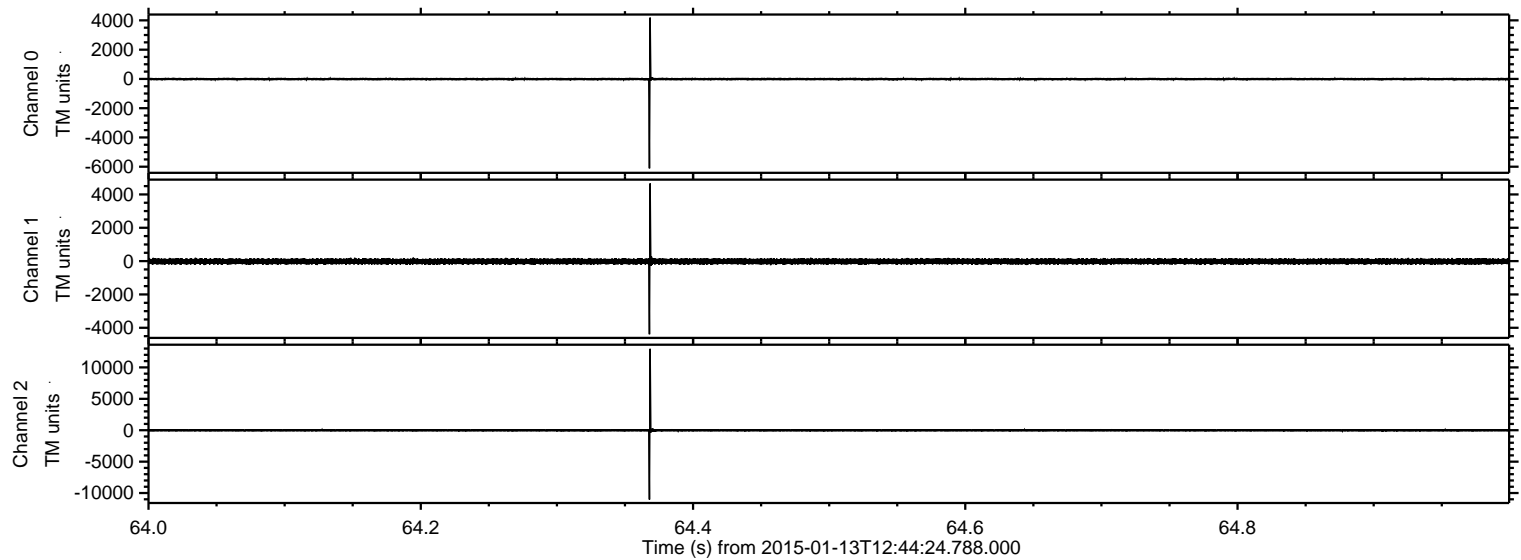

Processed Tue Jan 13 13:52:05 2015 by ELM ver.2012-10-06 from 001__elm20150113_124423__dat00.bin

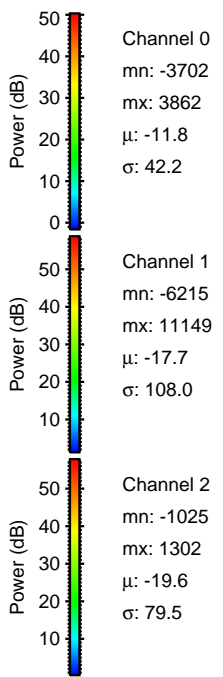
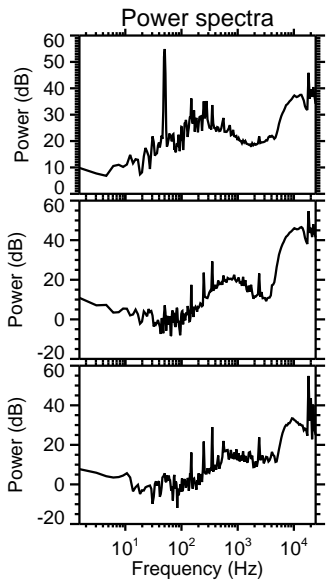
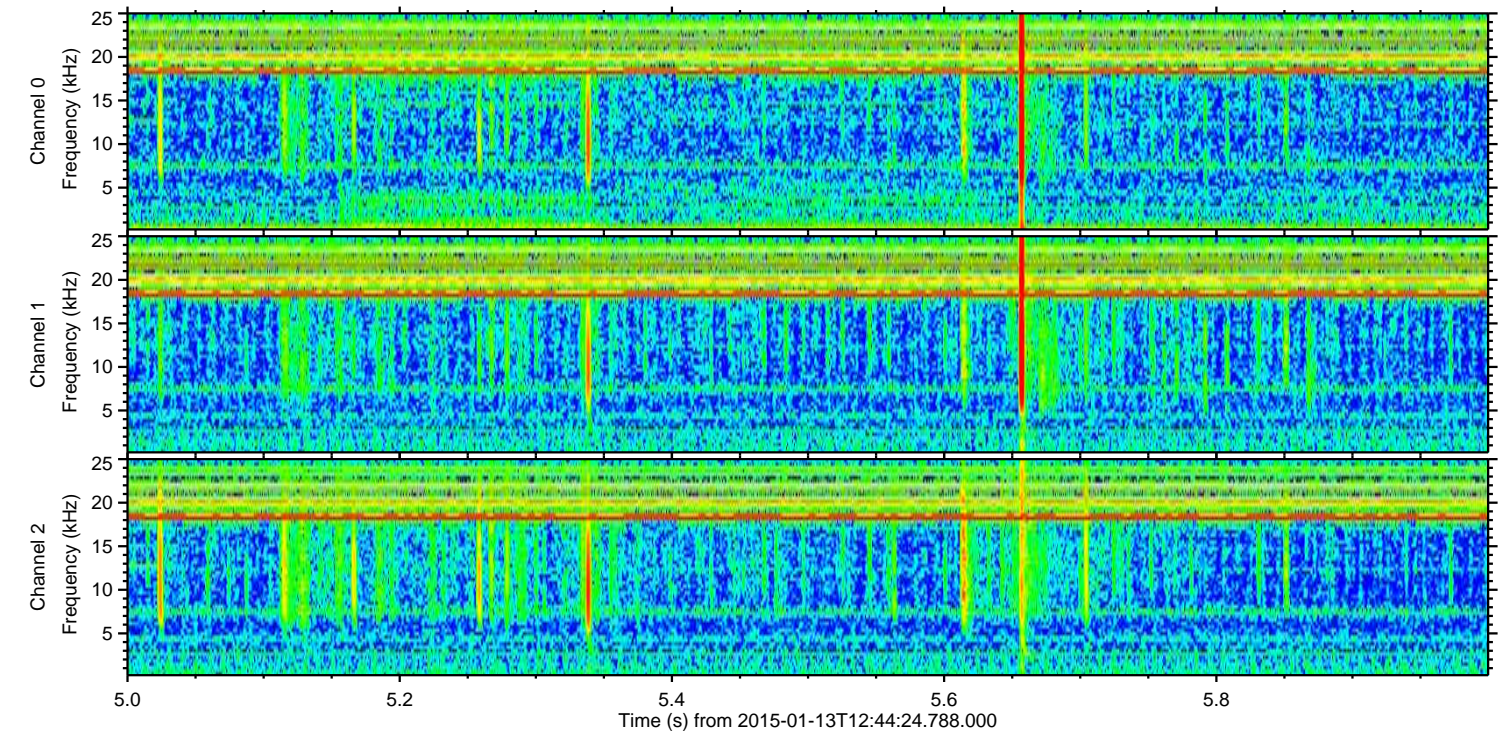
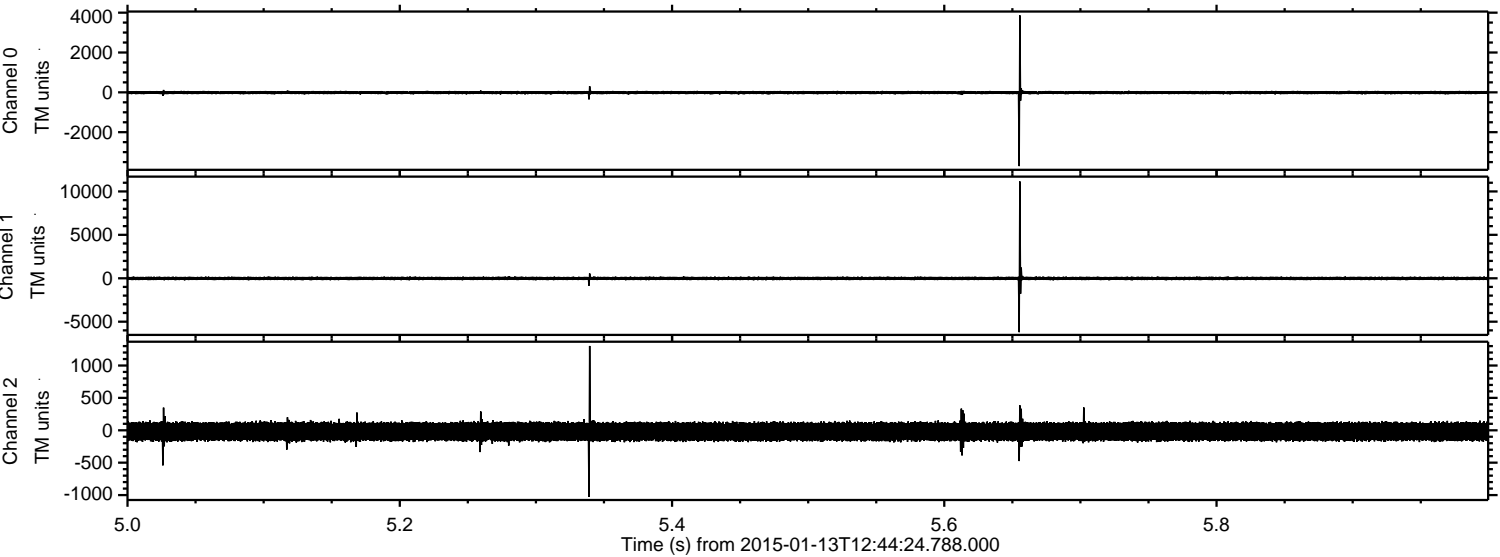

ELMAVAN 3D WAVEFORMS (Measured data sampled at 50 kHz) 49762 packets of 144 samples from 2015-01-13T12:44:24.788.000. Part 111/144

Processed Tue Jan 13 13:52:06 2015 by ELM ver.2012-10-06 from 001__elm20150113_124423__dat00.bin

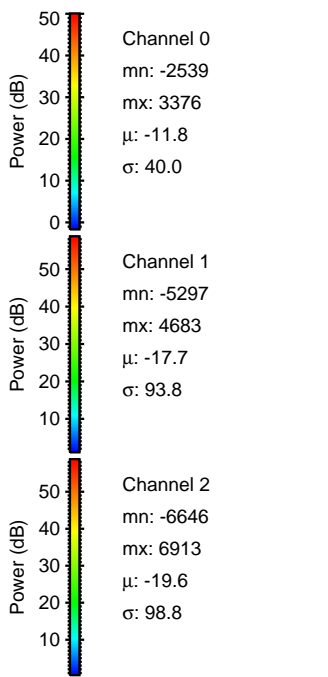
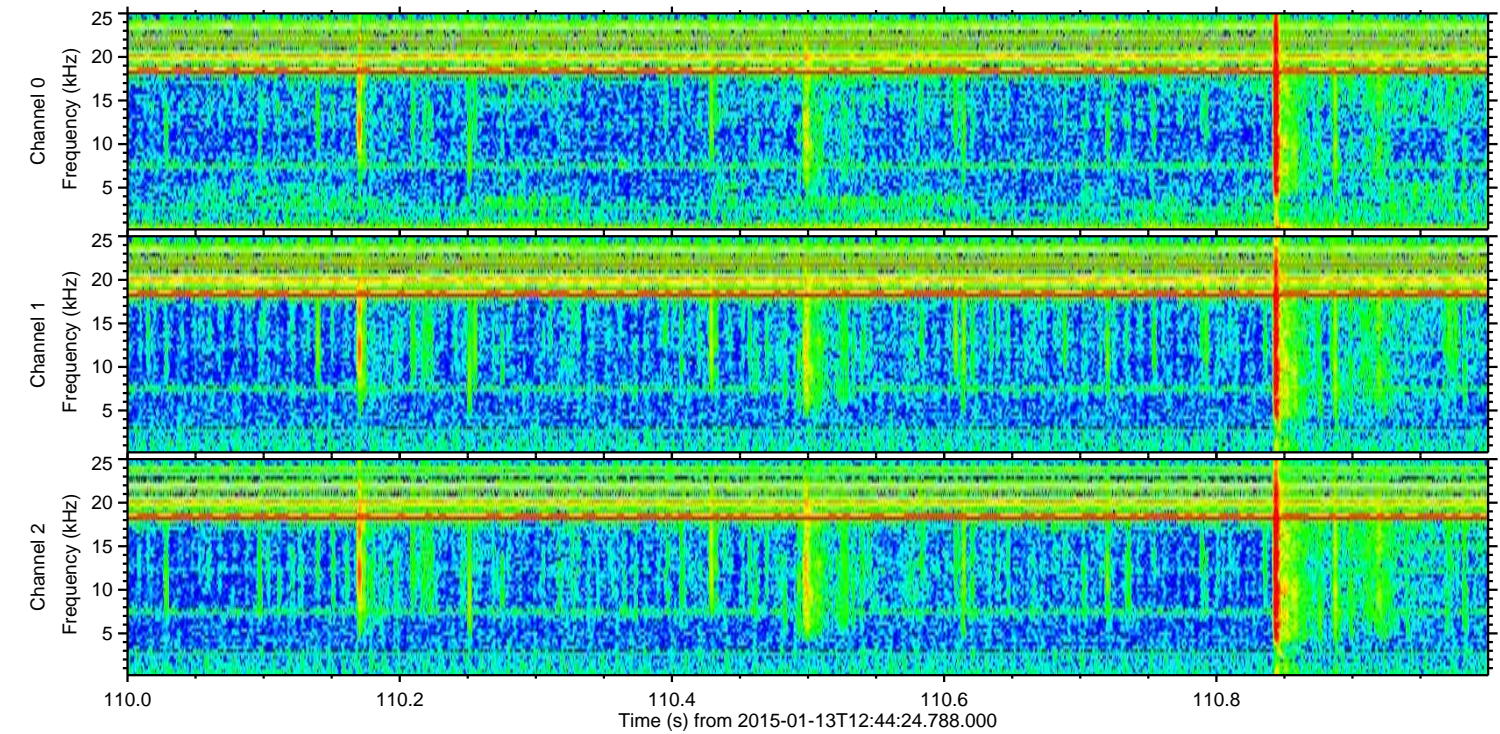
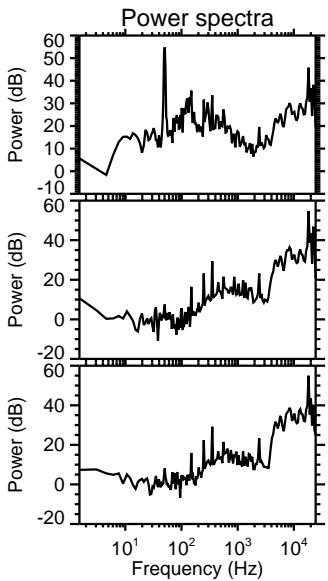
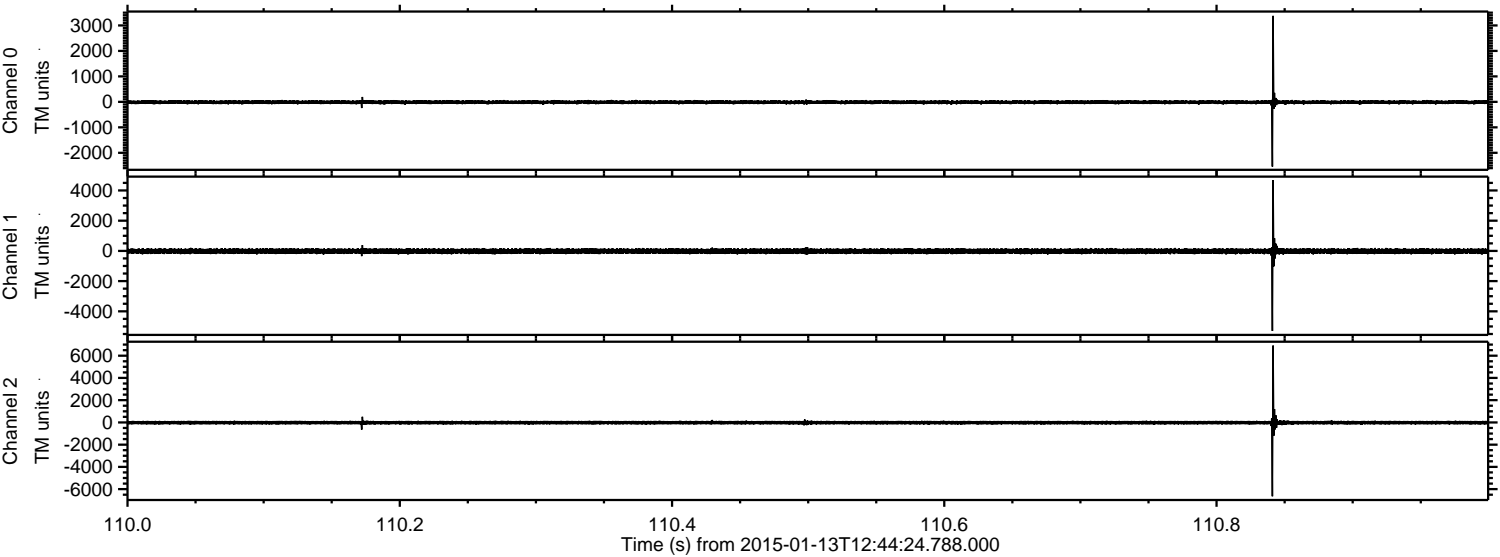

Processed Tue Jan 13 13:52:07 2015 by ELM ver.2012-10-06 from 001__elm20150113_124423__dat00.bin

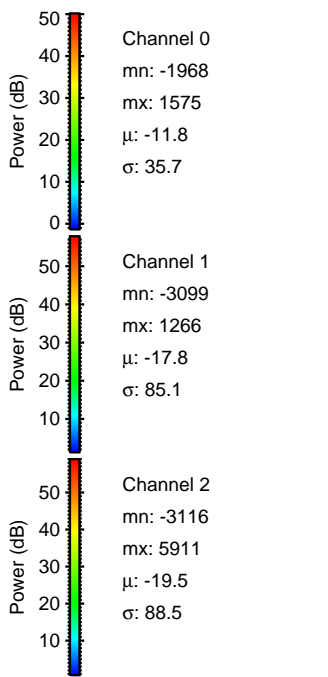
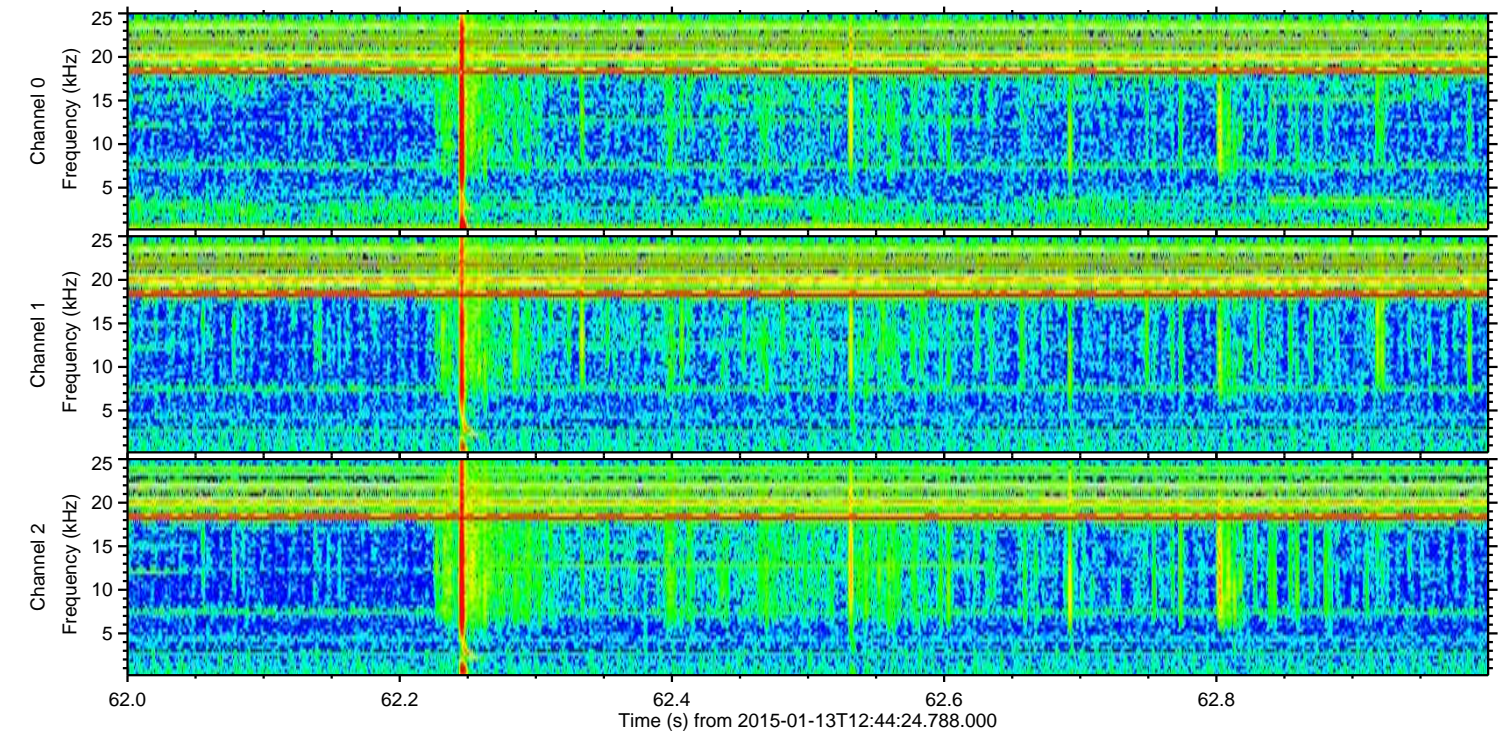
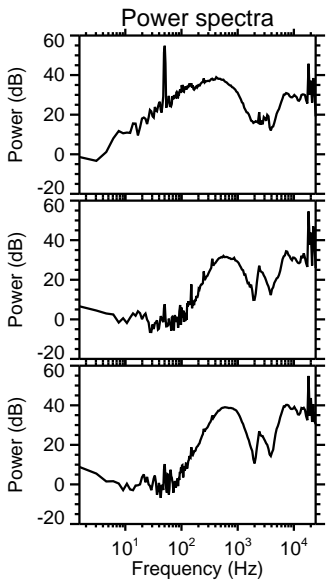
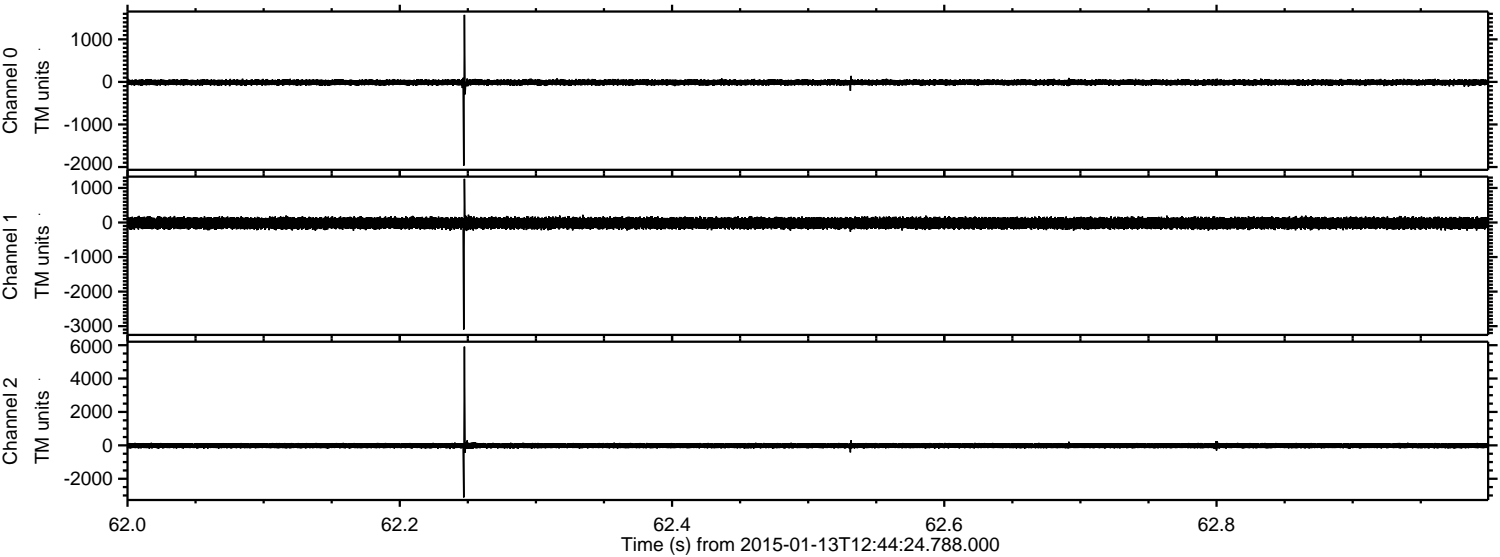

Processed Tue Jan 13 13:52:08 2015 by ELM ver.2012-10-06 from 001__elm20150113_124423__dat00.bin

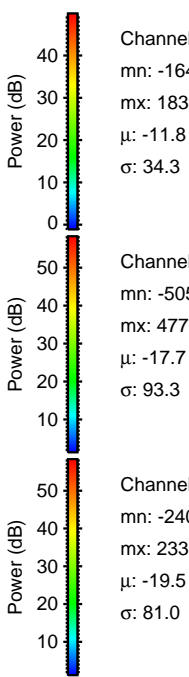
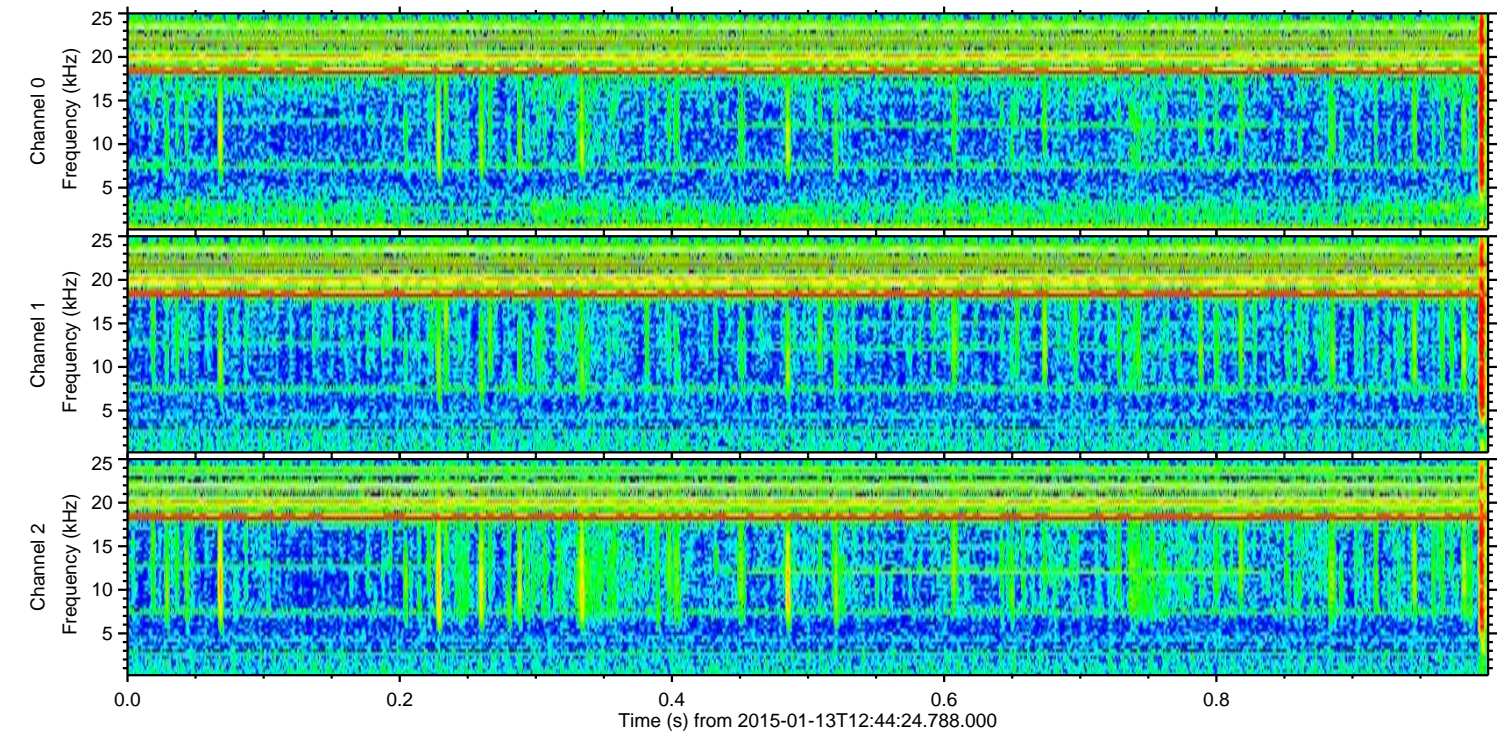
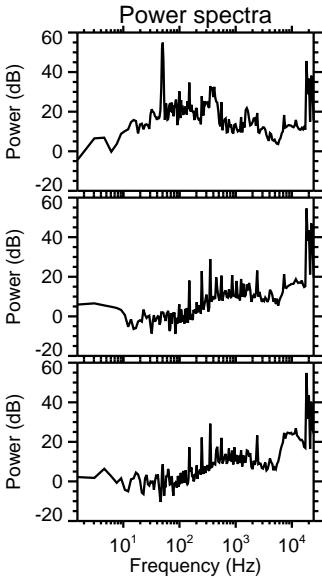
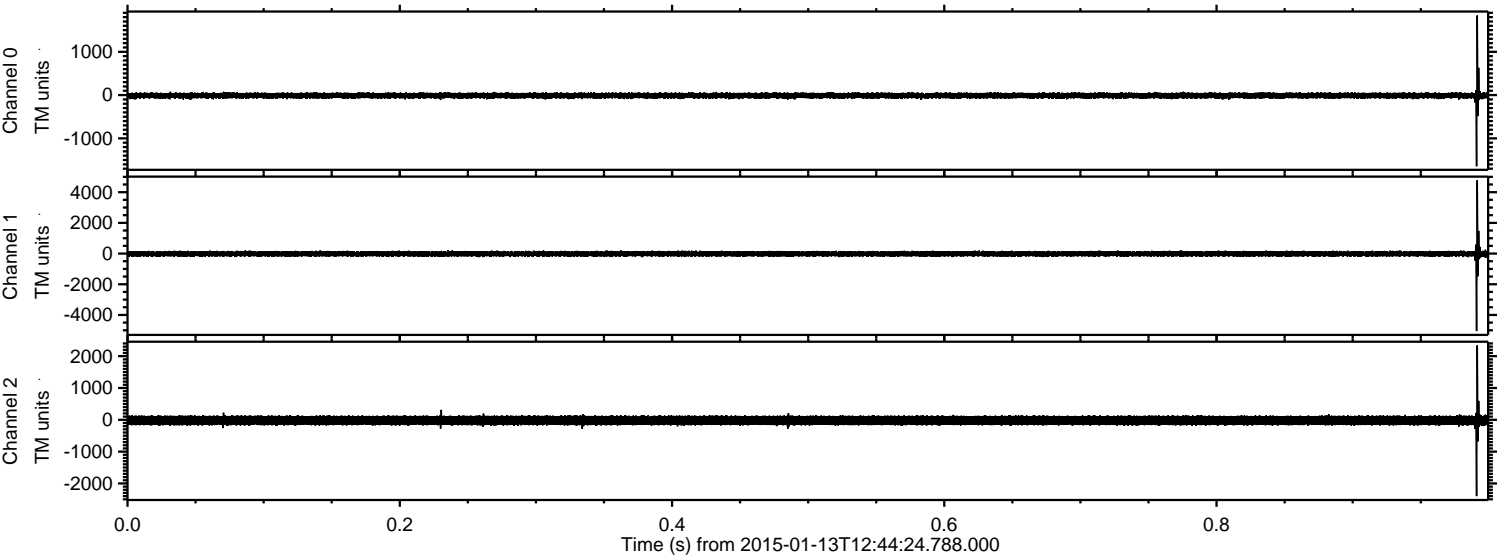

ELMAVAN 3D WAVEFORMS (Measured data sampled at 50 kHz) 49762 packets of 144 samples from 2015-01-13T12:44:24.788.000. Part 18/144

Processed Tue Jan 13 13:52:09 2015 by ELM ver.2012-10-06 from 001__elm20150113_124423__dat00.bin

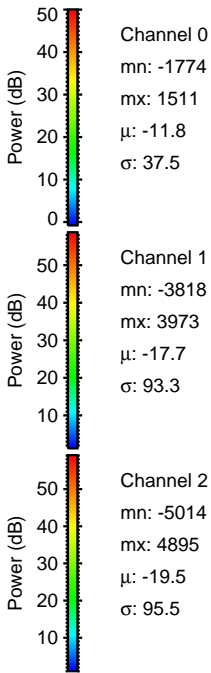
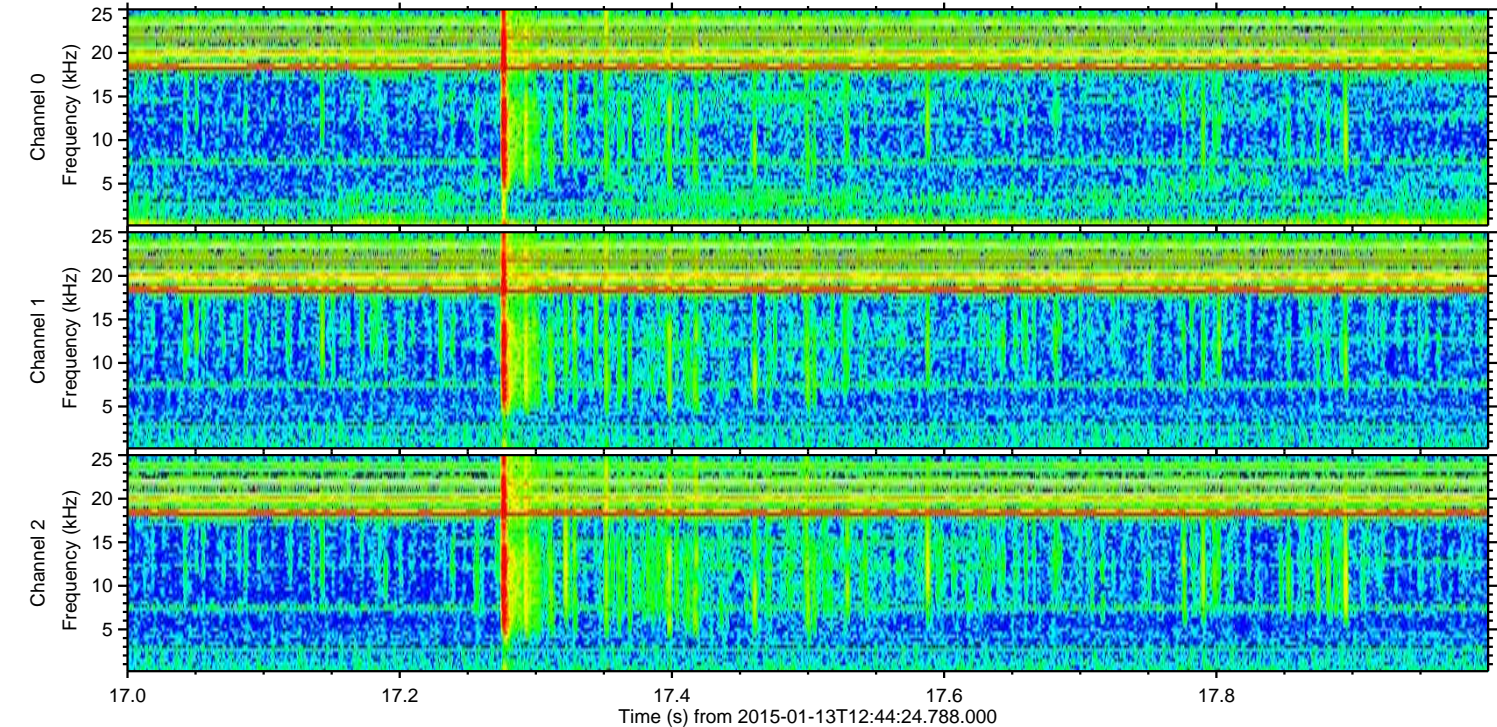
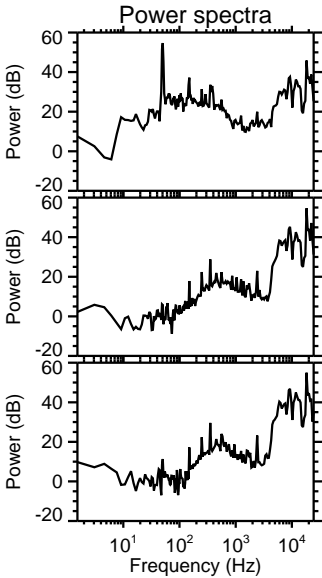
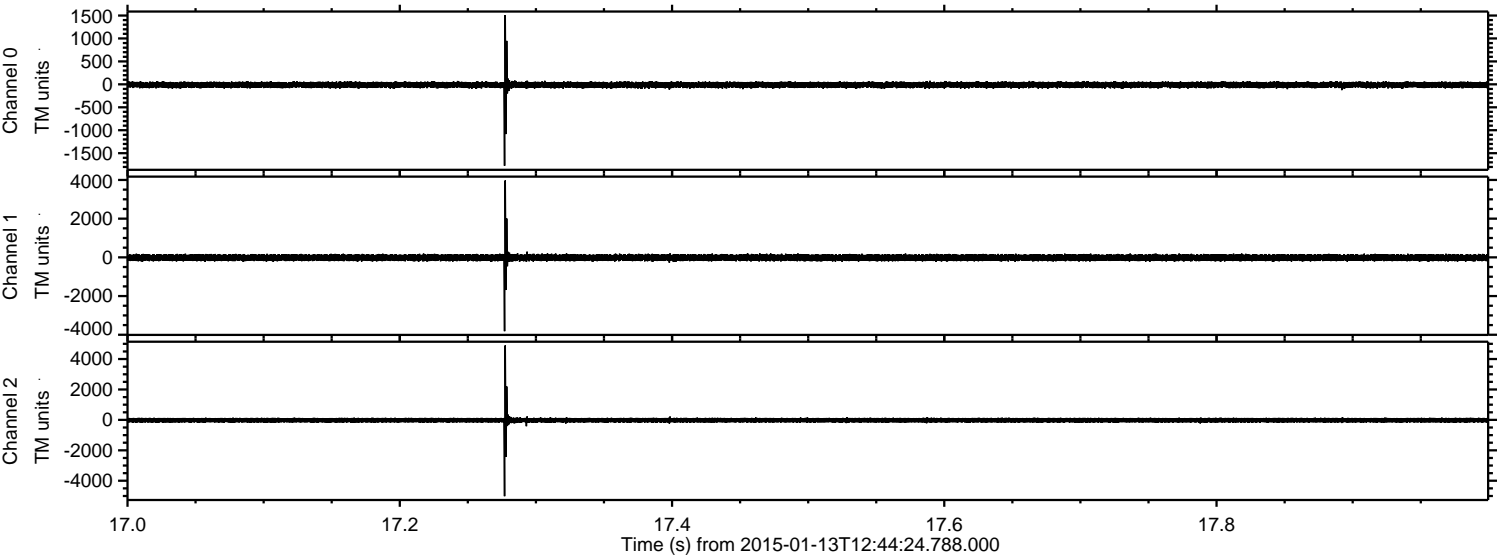

ELMAVAN 3D WAVEFORMS (Measured data sampled at 50 kHz) 49762 packets of 144 samples from 2015-01-13T12:44:24.788.000. Part 141/144

Processed Tue Jan 13 13:52:10 2015 by ELM ver.2012-10-06 from 001__elm20150113_124423__dat00.bin

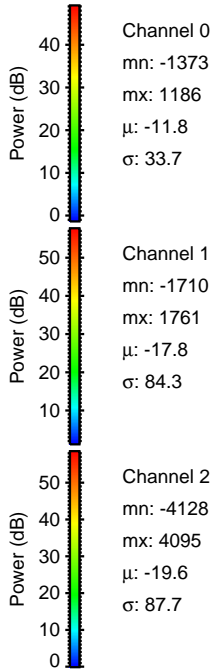
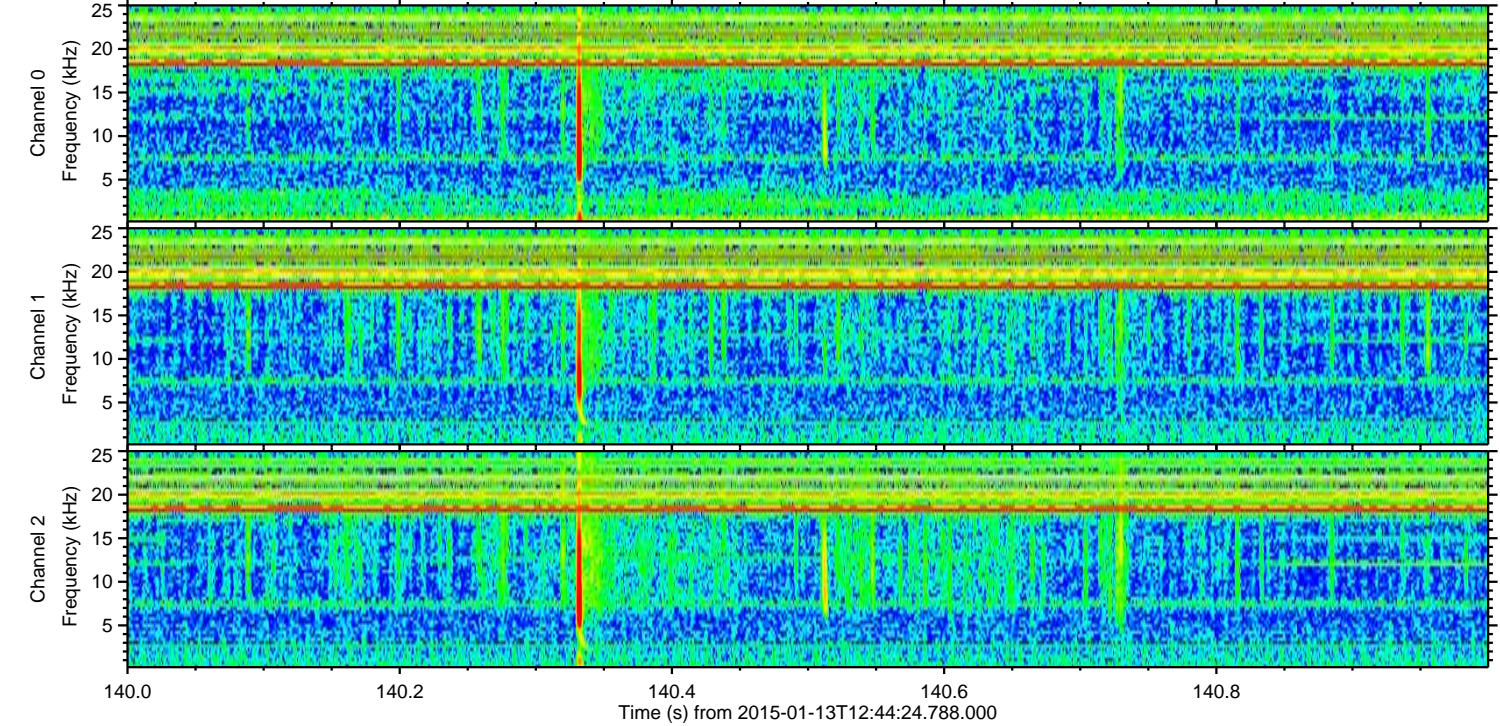
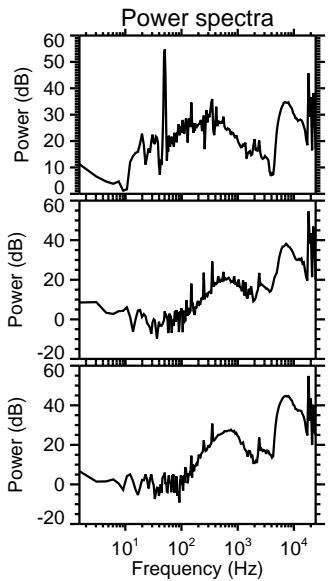
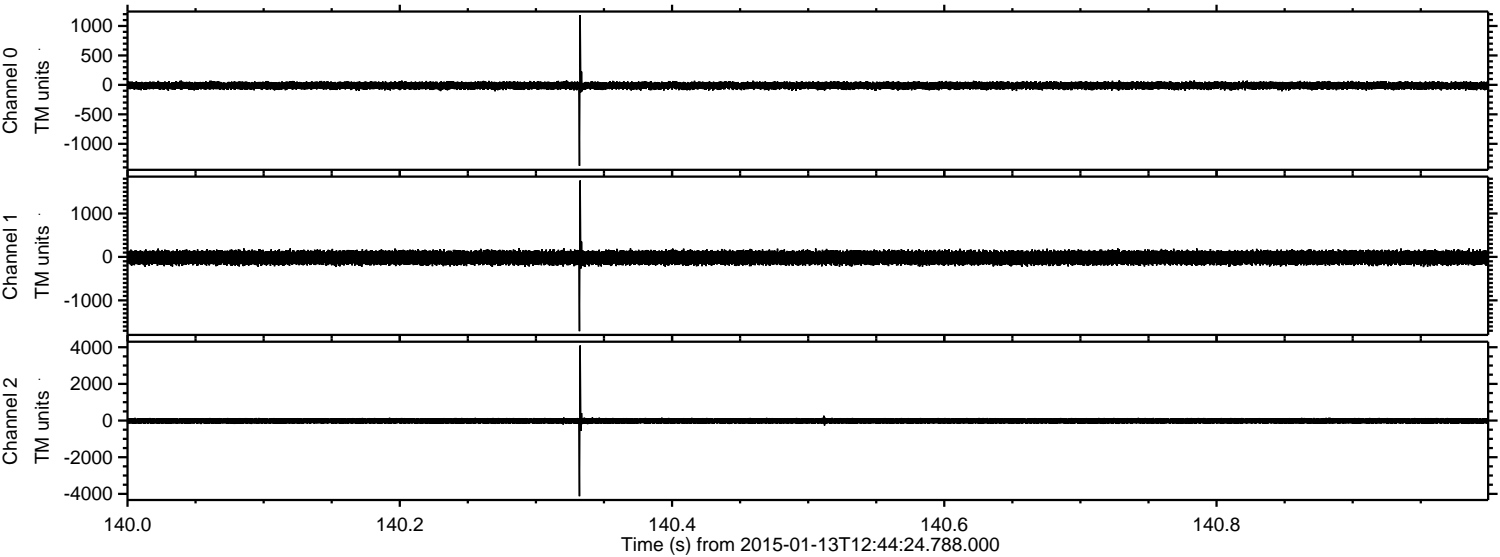

Channel 0
mn: -1373
mx: 1186
 μ : -11.8
 σ : 33.7

Channel 1
mn: -1710
mx: 1761
 μ : -17.8
 σ : 84.3

Channel 2
mn: -4128
mx: 4095
 μ : -19.6
 σ : 87.7

Processed Tue Jan 13 13:52:11 2015 by ELM ver.2012-10-06 from 001__elm20150113_124423__dat00.bin

