

# ELMAVAN 3D WAVEFORMS (Measured data sampled at 50 kHz) 49788 packets of 144 samples from 2015-01-13T11:29:22.273.000.

Processed Tue Jan 13 12:37:27 2015 by ELM ver.2012-10-06 from 001\_\_elm20150113\_112921\_\_dat00.bin

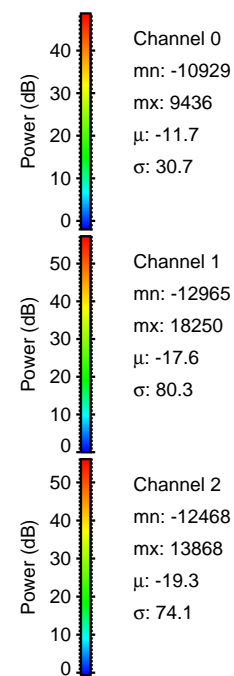

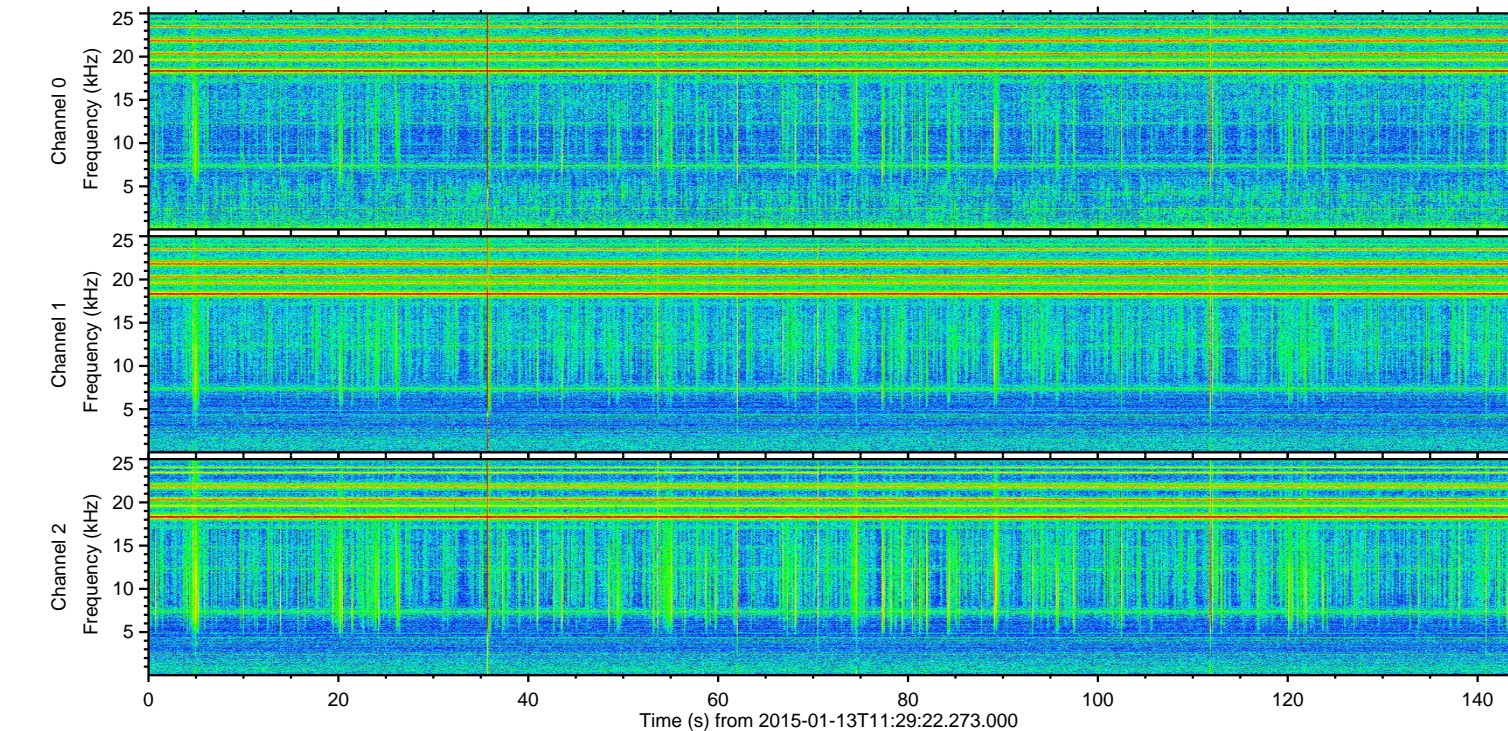
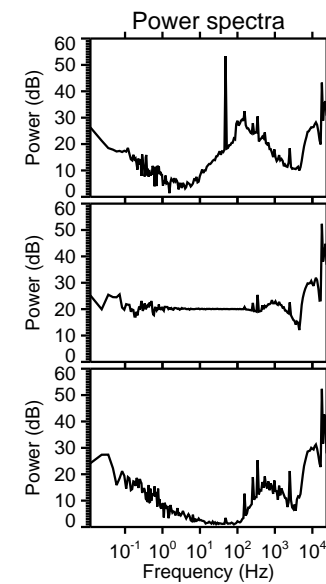
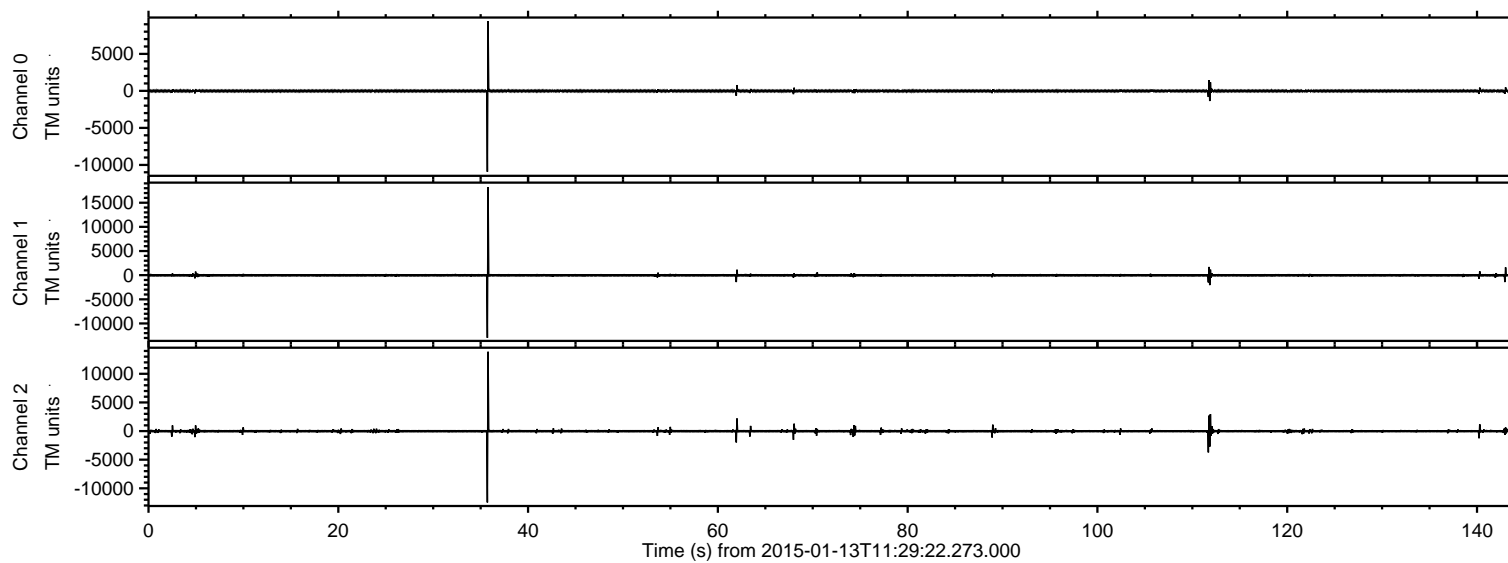

Processed Tue Jan 13 12:37:38 2015 by ELM ver.2012-10-06 from 001\_\_elm20150113\_112921\_\_dat00.bin

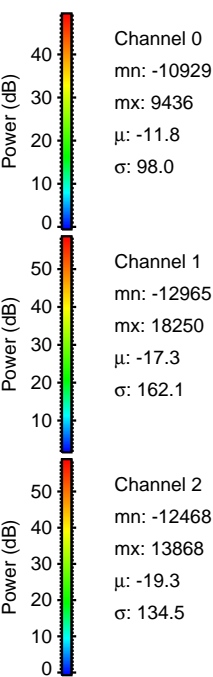
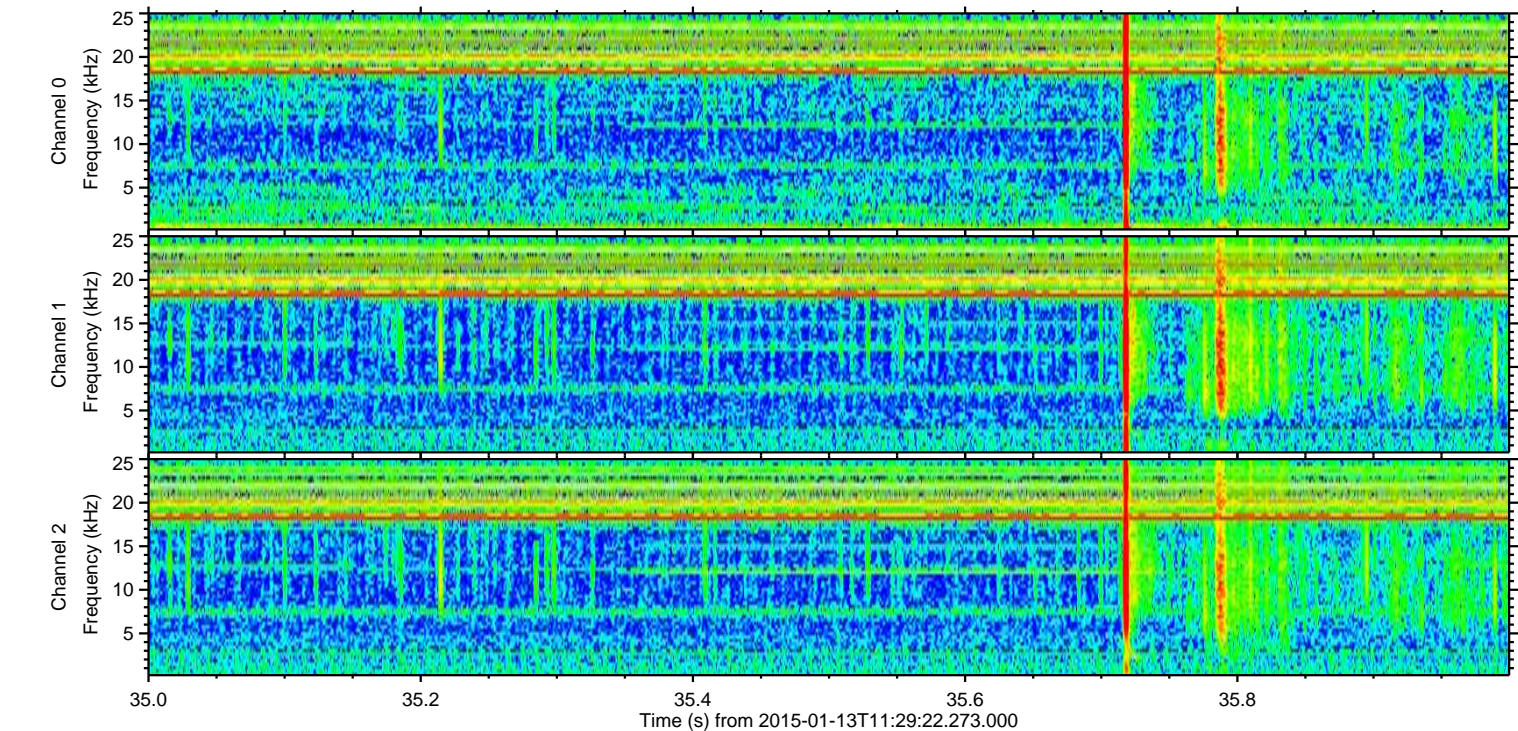
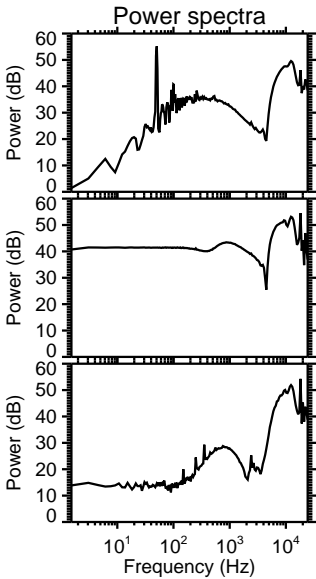
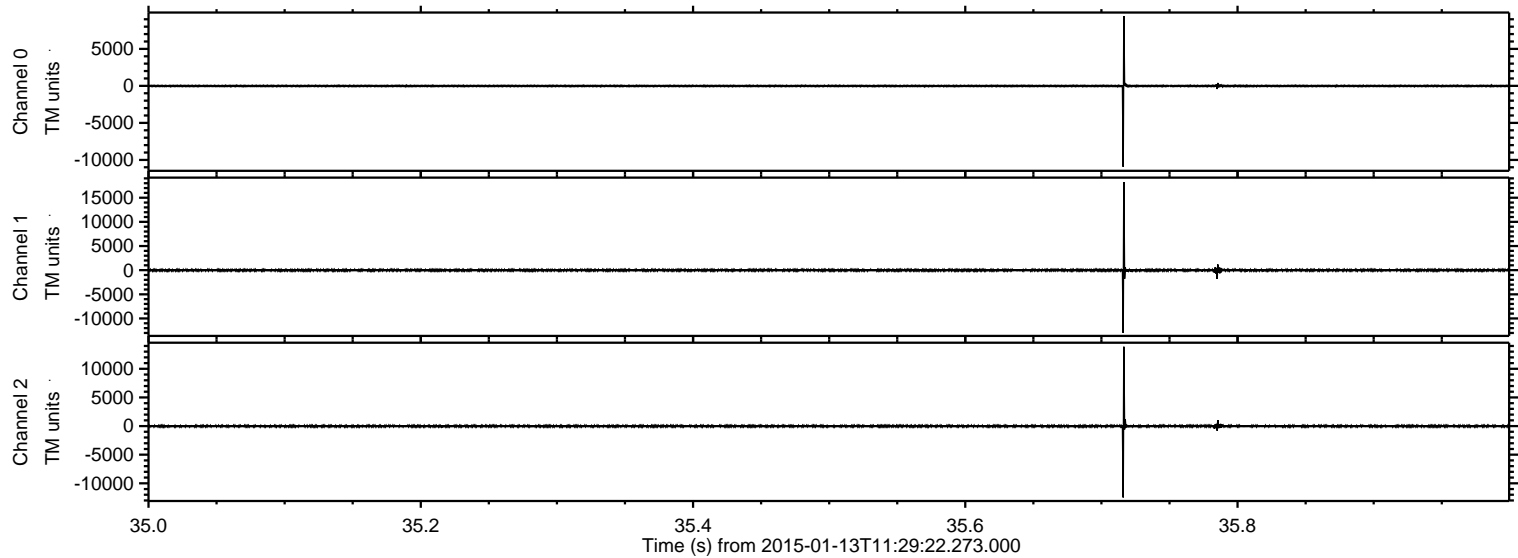



ELMAVAN 3D WAVEFORMS (Measured data sampled at 50 kHz) 49788 packets of 144 samples from 2015-01-13T11:29:22.273.000. Part 112/144

Processed Tue Jan 13 12:37:39 2015 by ELM ver.2012-10-06 from 001\_\_elm20150113\_112921\_\_dat00.bin

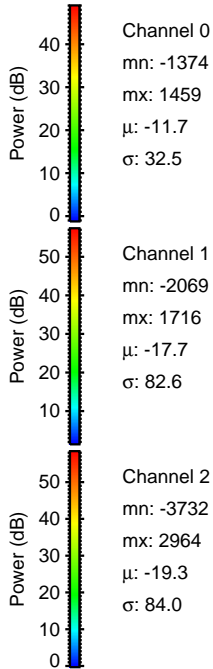
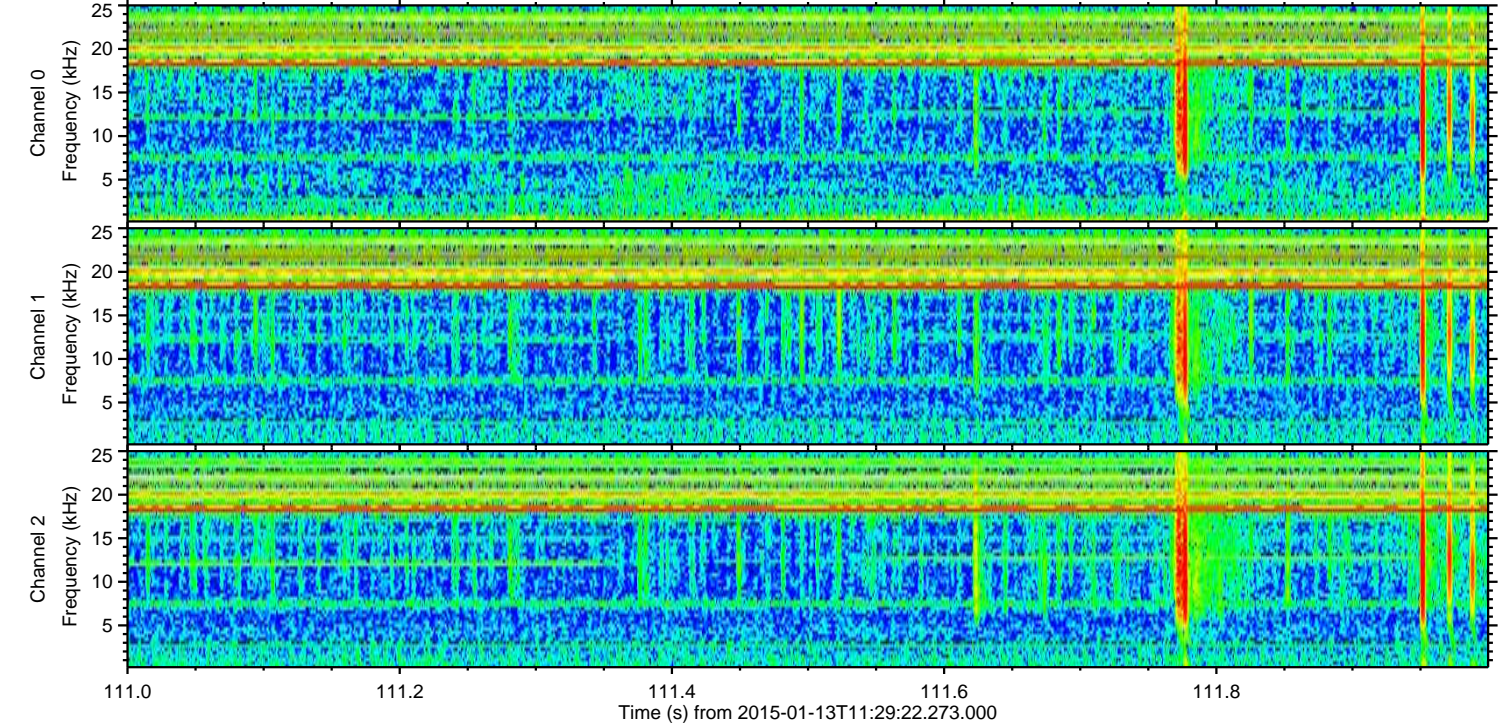
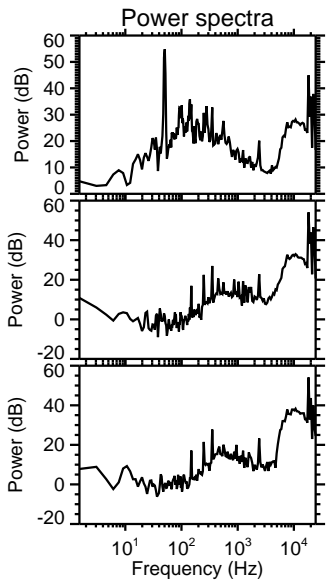
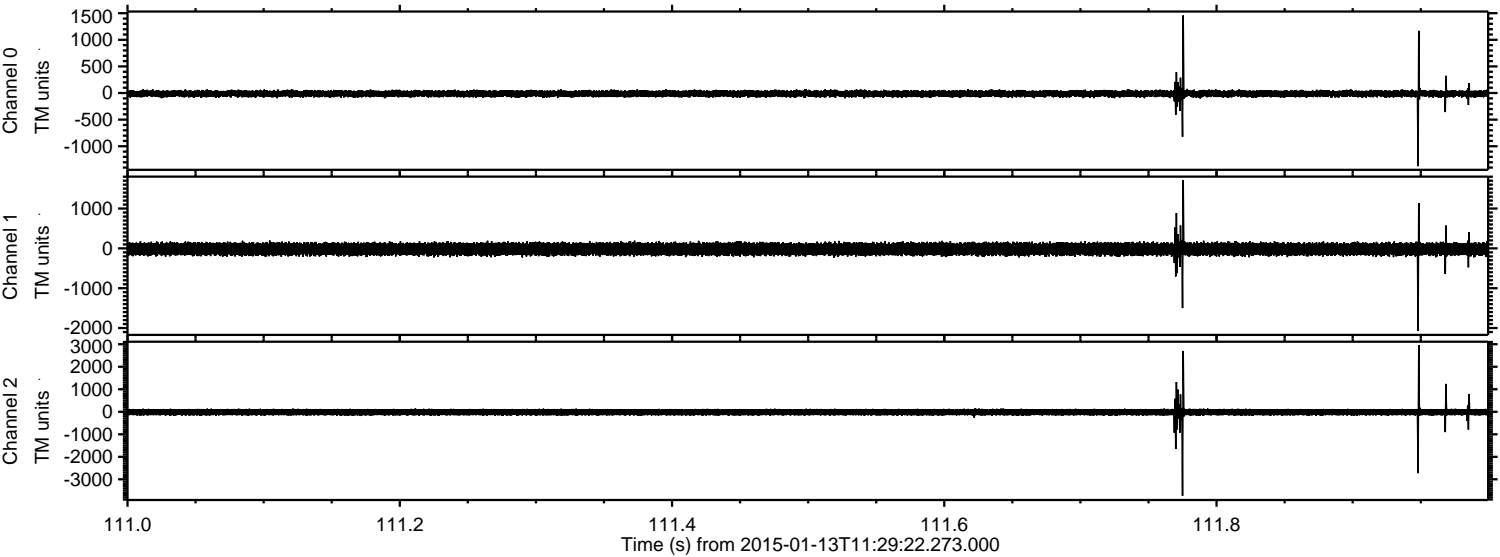



Processed Tue Jan 13 12:37:40 2015 by ELM ver.2012-10-06 from 001\_\_elm20150113\_112921\_\_dat00.bin

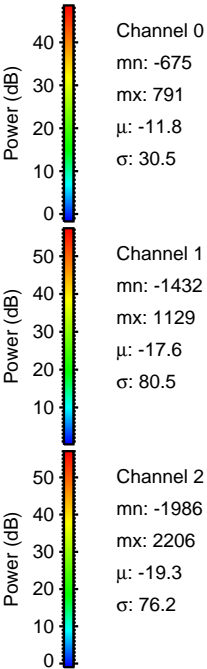
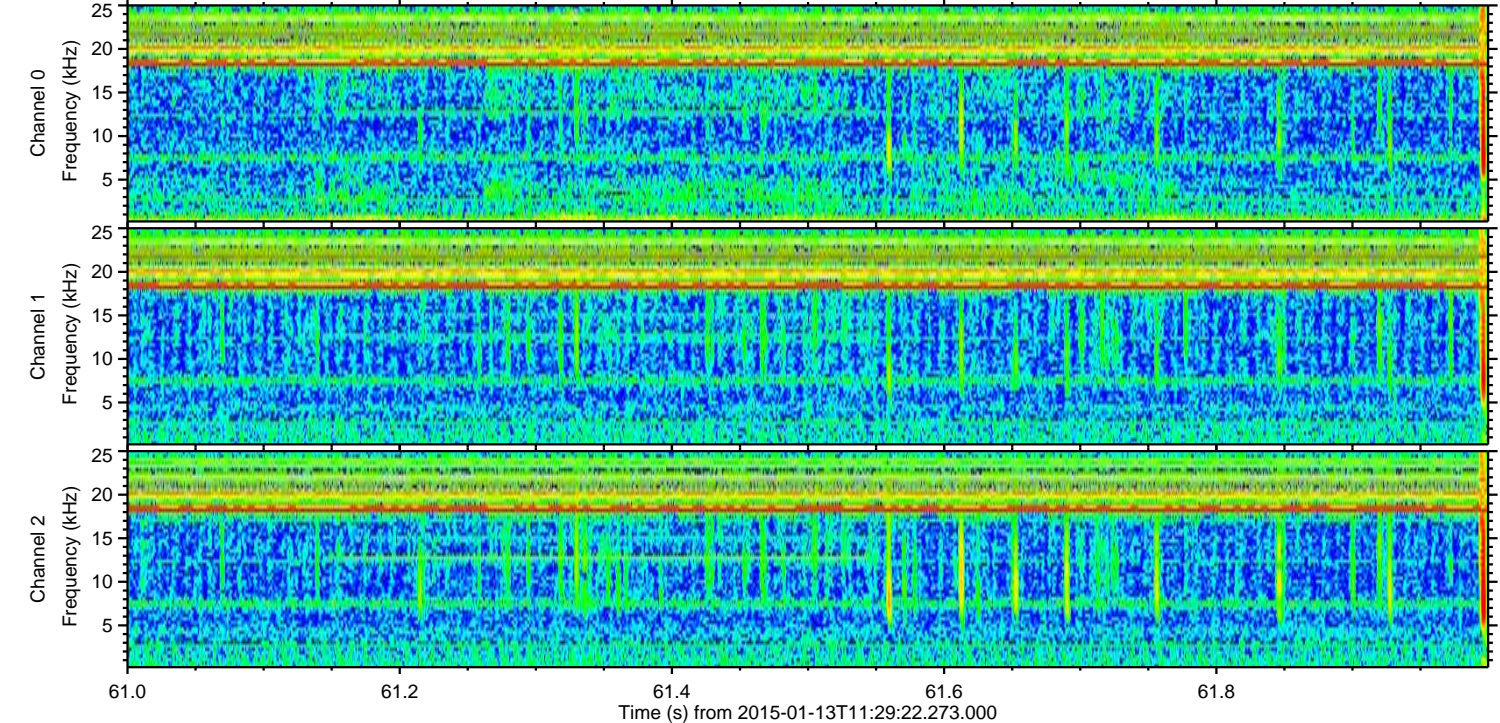
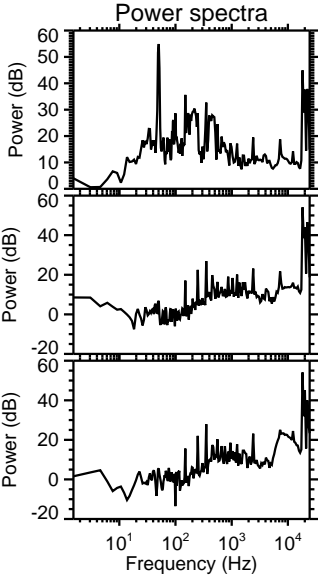
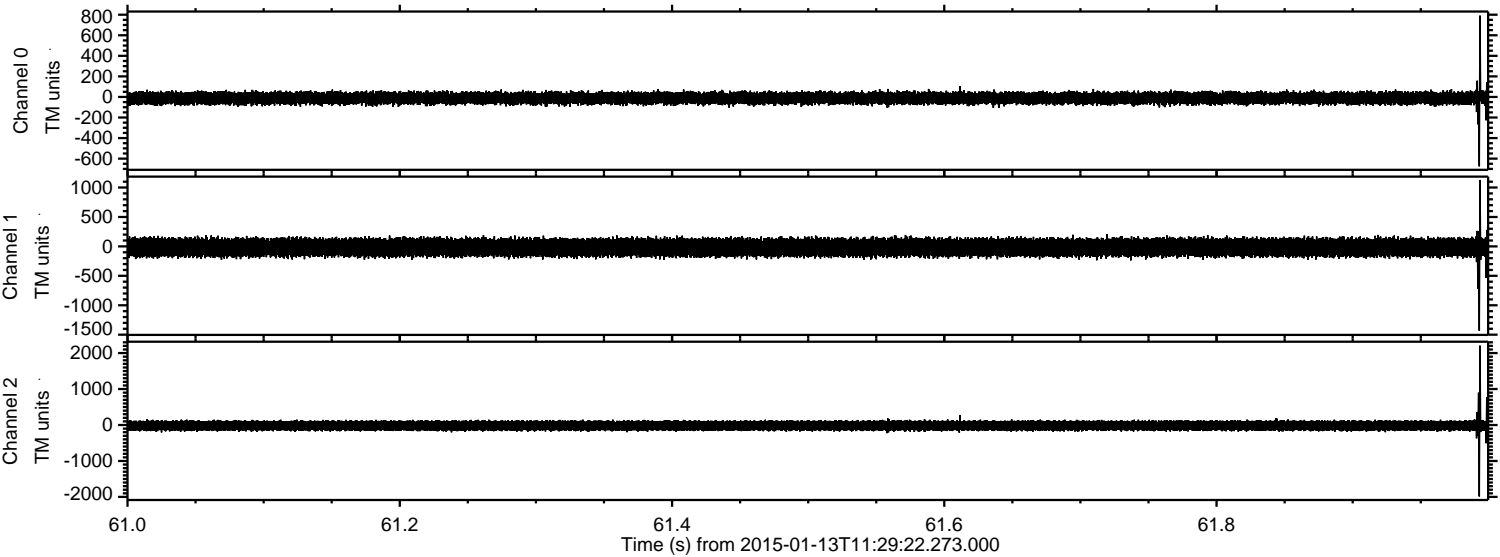



Processed Tue Jan 13 12:37:41 2015 by ELM ver.2012-10-06 from 001\_\_elm20150113\_112921\_\_dat00.bin

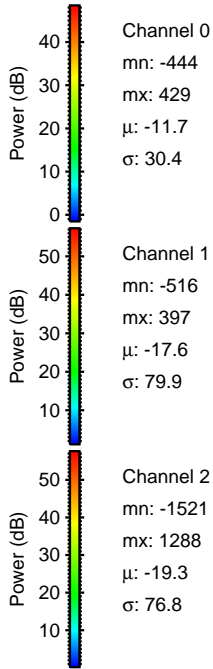
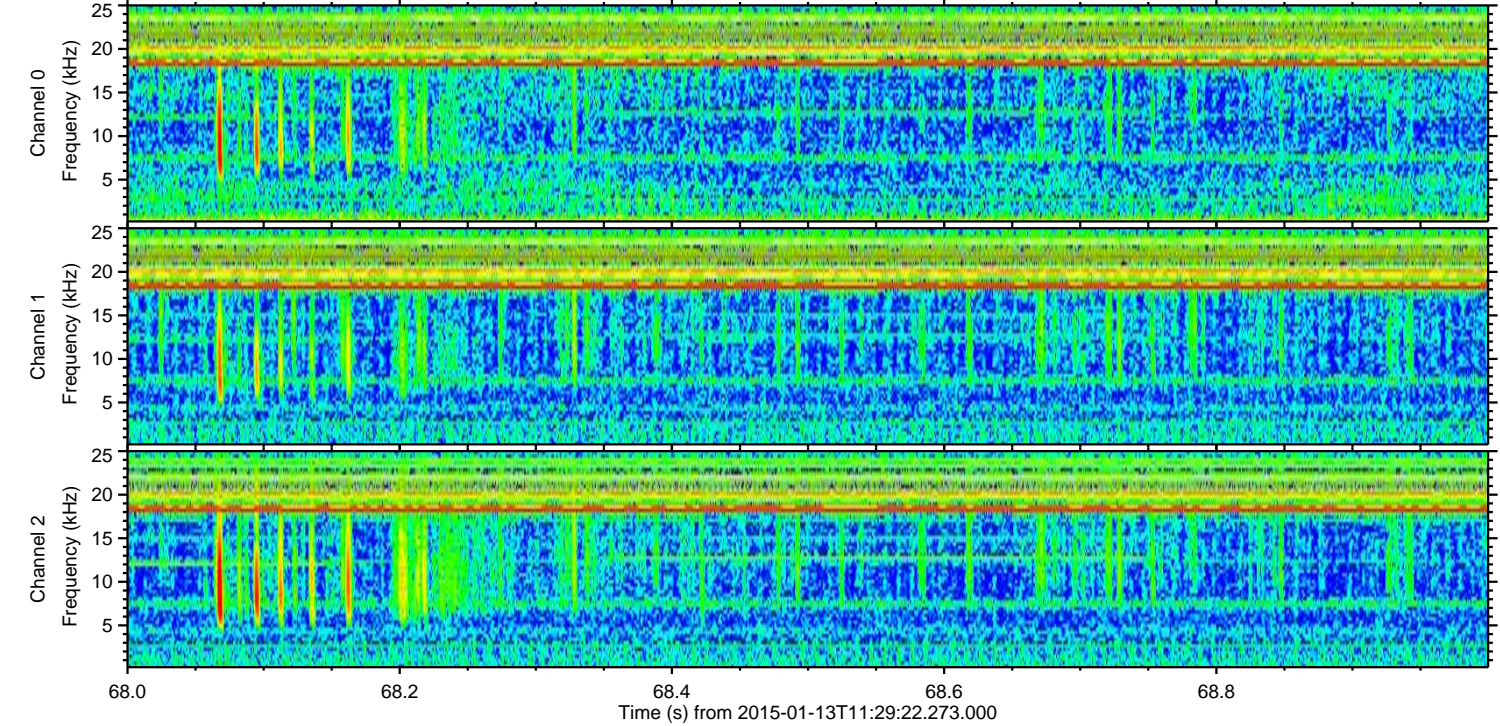
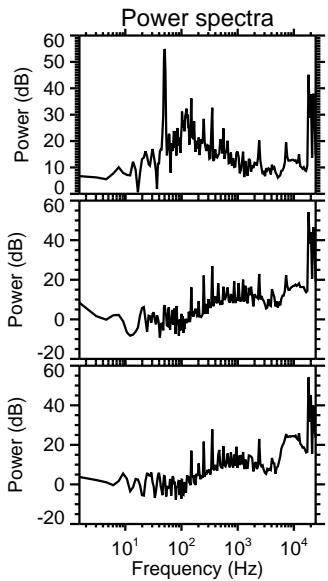
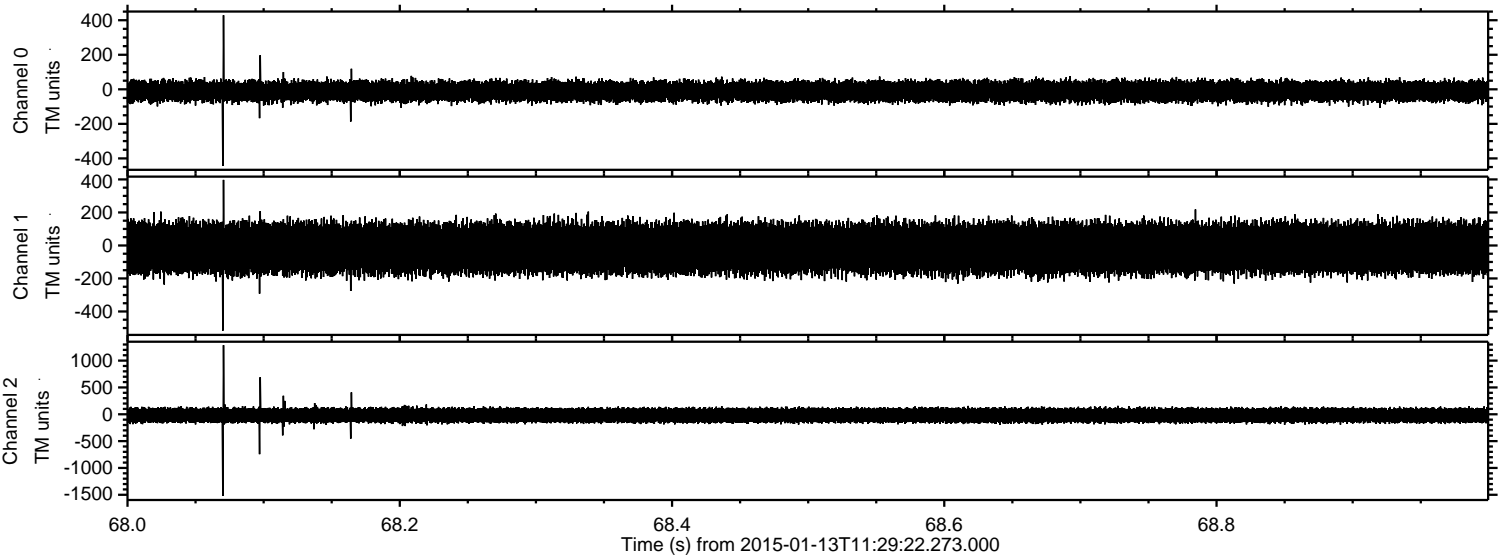

Channel 0  
mn: -444  
mx: 429  
 $\mu$ : -11.7  
 $\sigma$ : 30.4

Channel 1  
mn: -516  
mx: 397  
 $\mu$ : -17.6  
 $\sigma$ : 79.9

Channel 2  
mn: -1521  
mx: 1288  
 $\mu$ : -19.3  
 $\sigma$ : 76.8



ELMAVAN 3D WAVEFORMS (Measured data sampled at 50 kHz) 49788 packets of 144 samples from 2015-01-13T11:29:22.273.000. Part 141/144

Processed Tue Jan 13 12:37:42 2015 by ELM ver.2012-10-06 from 001\_\_elm20150113\_112921\_\_dat00.bin

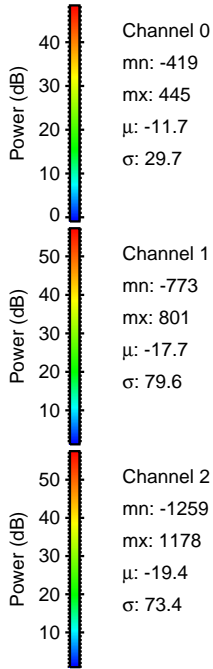
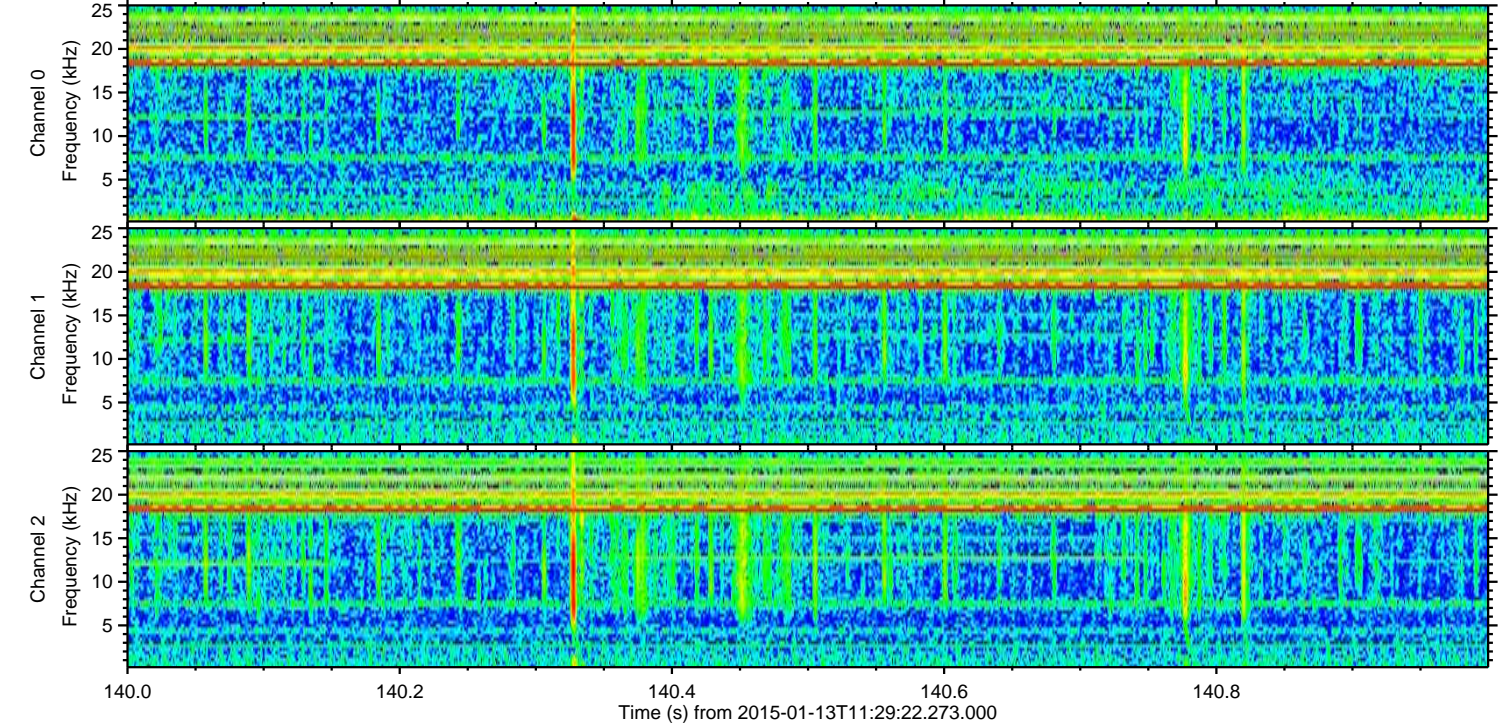
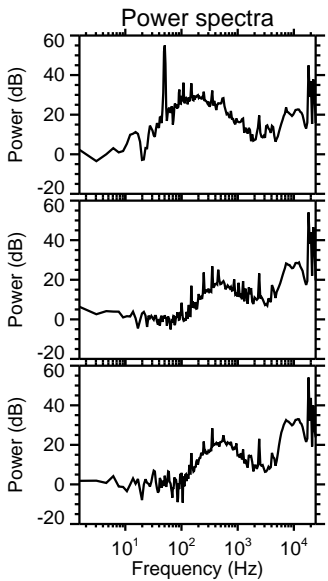
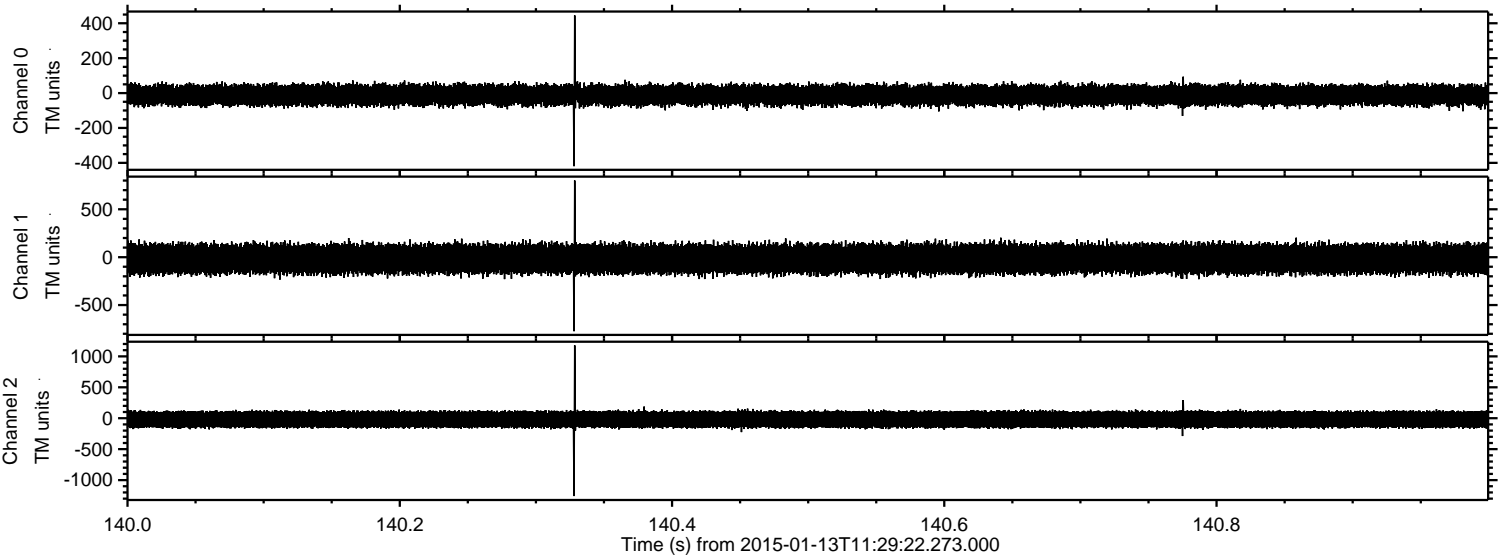

Channel 0  
mn: -419  
mx: 445  
 $\mu$ : -11.7  
 $\sigma$ : 29.7

Channel 1  
mn: -773  
mx: 801  
 $\mu$ : -17.7  
 $\sigma$ : 79.6

Channel 2  
mn: -1259  
mx: 1178  
 $\mu$ : -19.4  
 $\sigma$ : 73.4



ELMAVAN 3D WAVEFORMS (Measured data sampled at 50 kHz) 49788 packets of 144 samples from 2015-01-13T11:29:22.273.000. Part 90/144

Processed Tue Jan 13 12:37:43 2015 by ELM ver.2012-10-06 from 001\_\_elm20150113\_112921\_\_dat00.bin

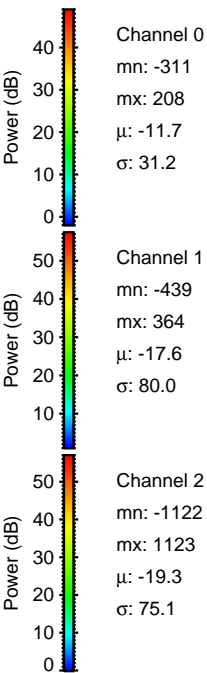
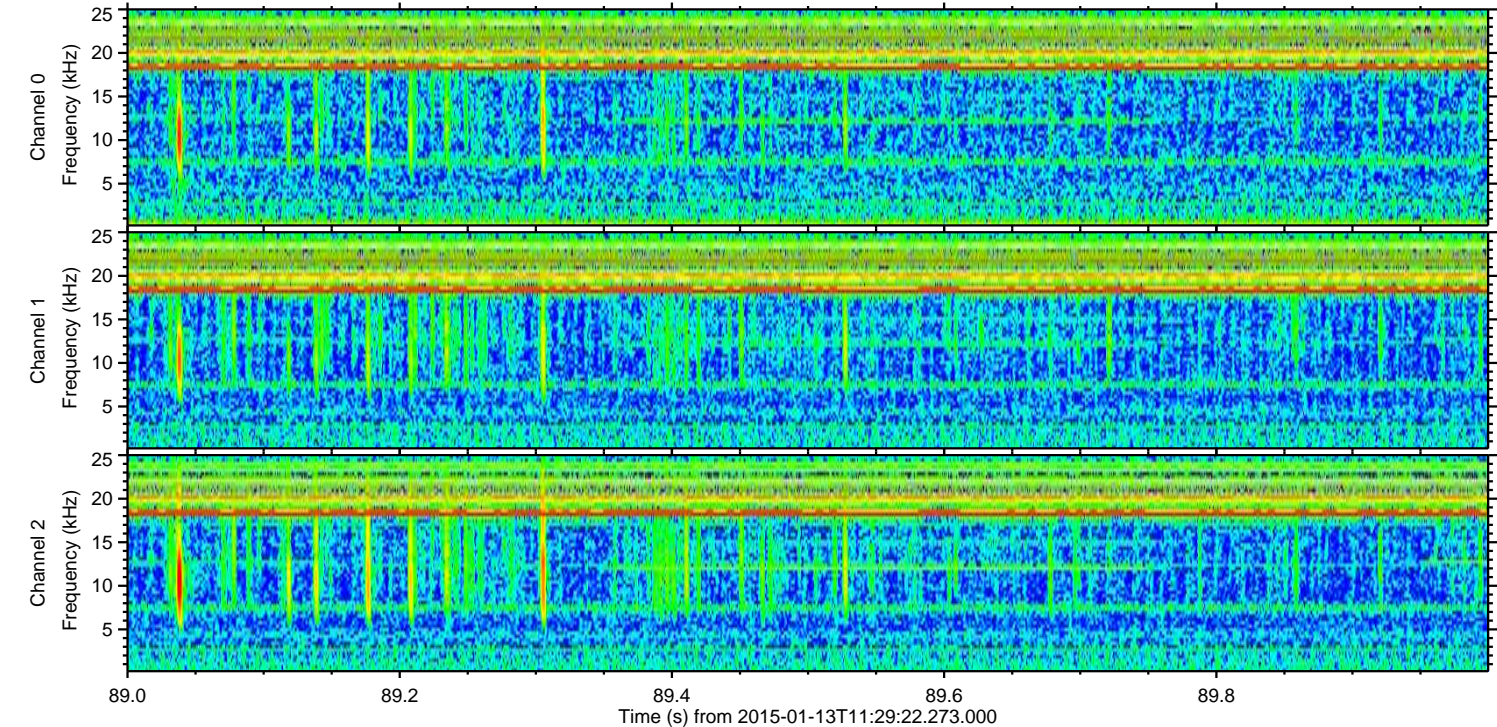
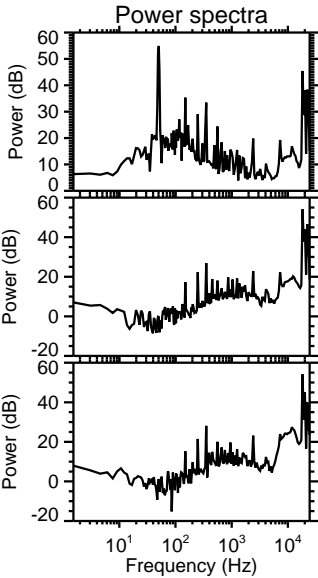
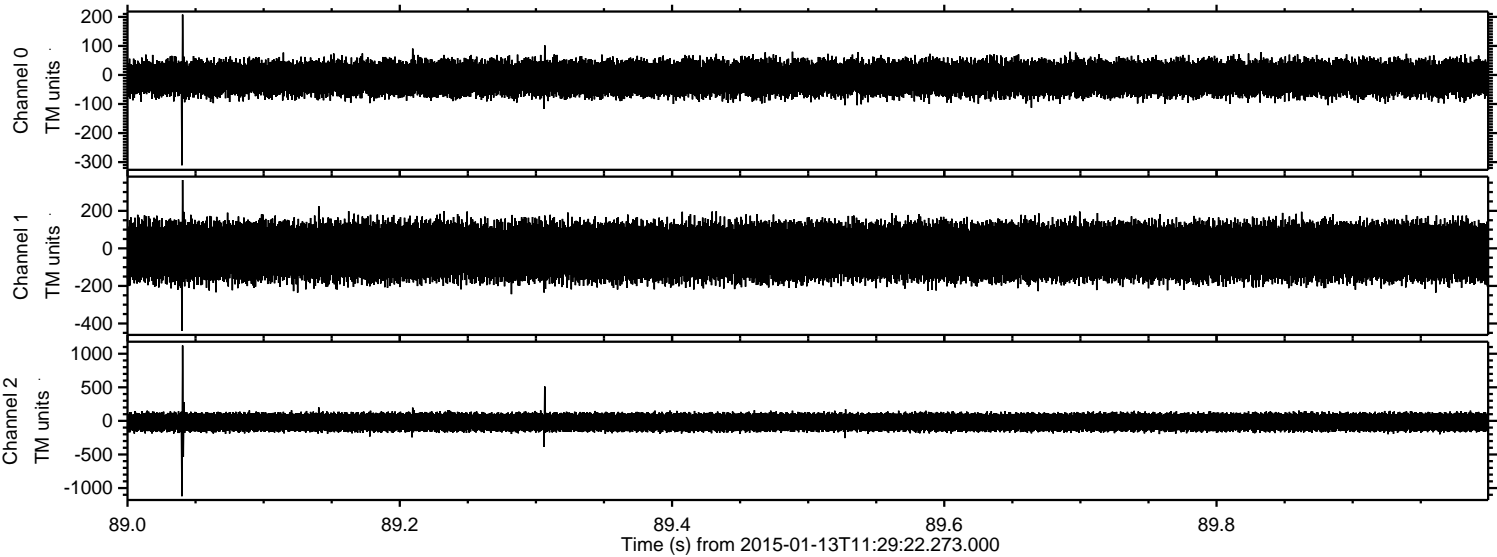



Processed Tue Jan 13 12:37:44 2015 by ELM ver.2012-10-06 from 001\_\_elm20150113\_112921\_\_dat00.bin

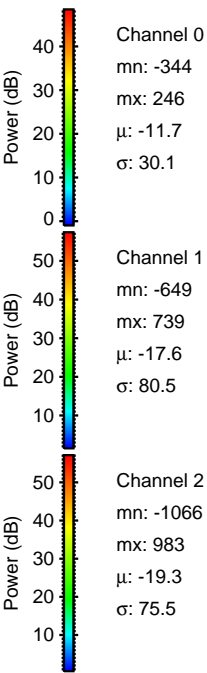
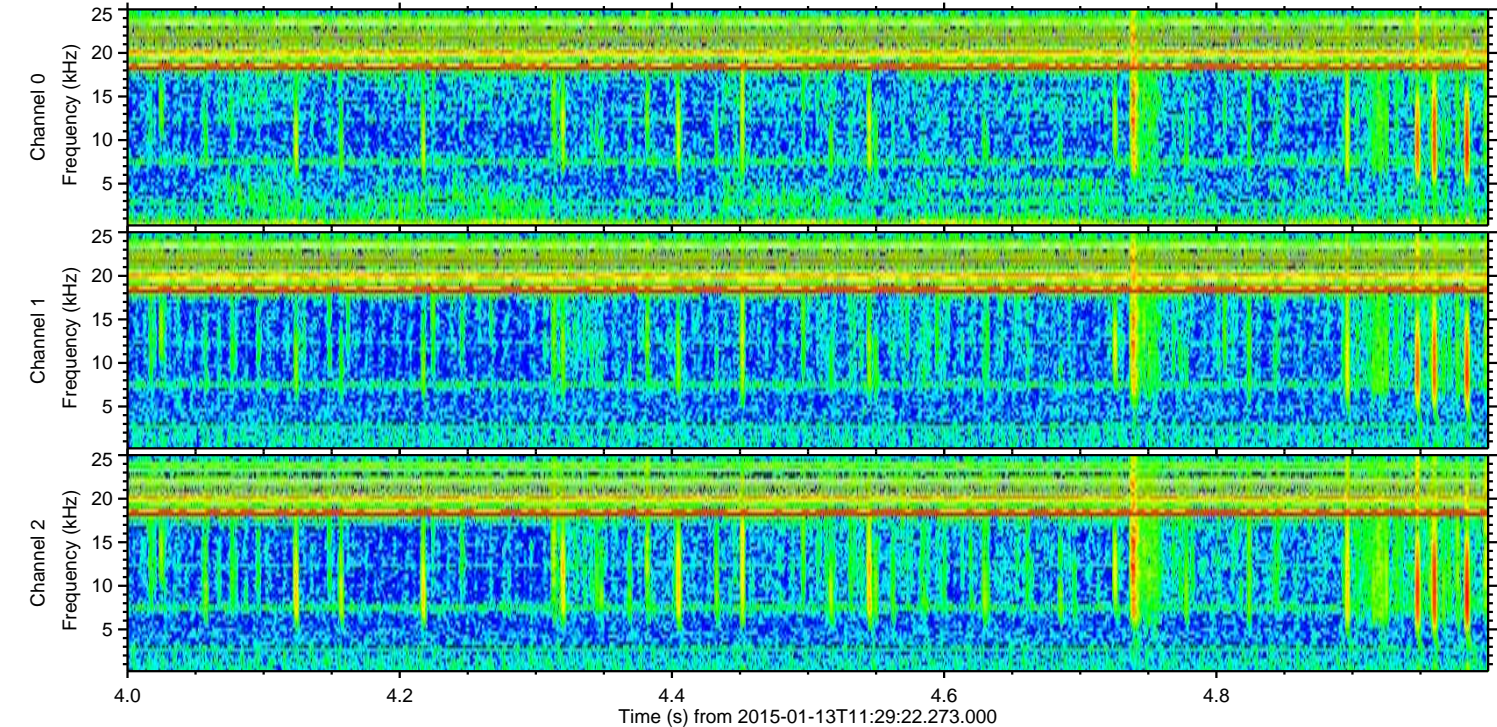
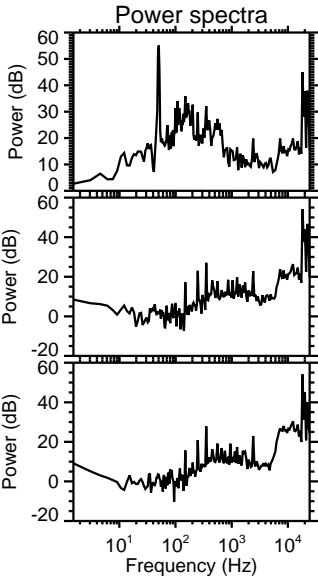
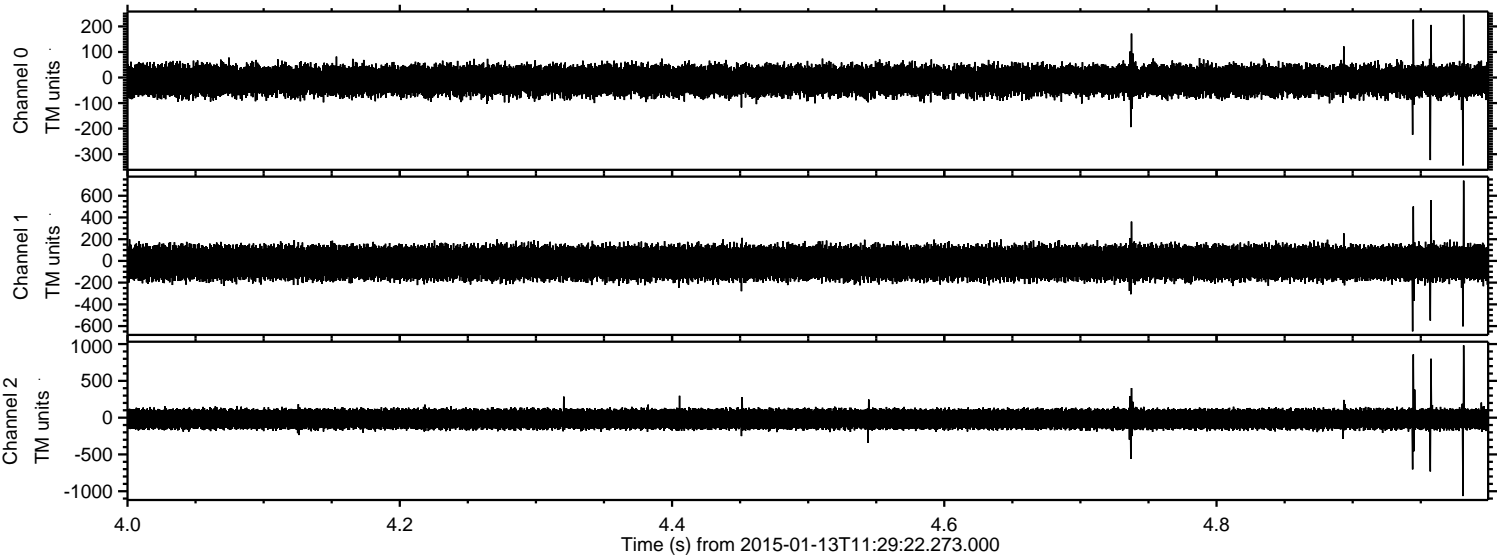



Processed Tue Jan 13 12:37:45 2015 by ELM ver.2012-10-06 from 001\_\_elm20150113\_112921\_\_dat00.bin

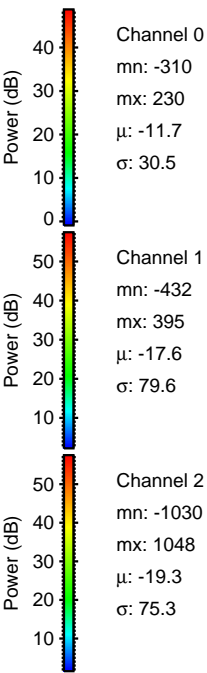
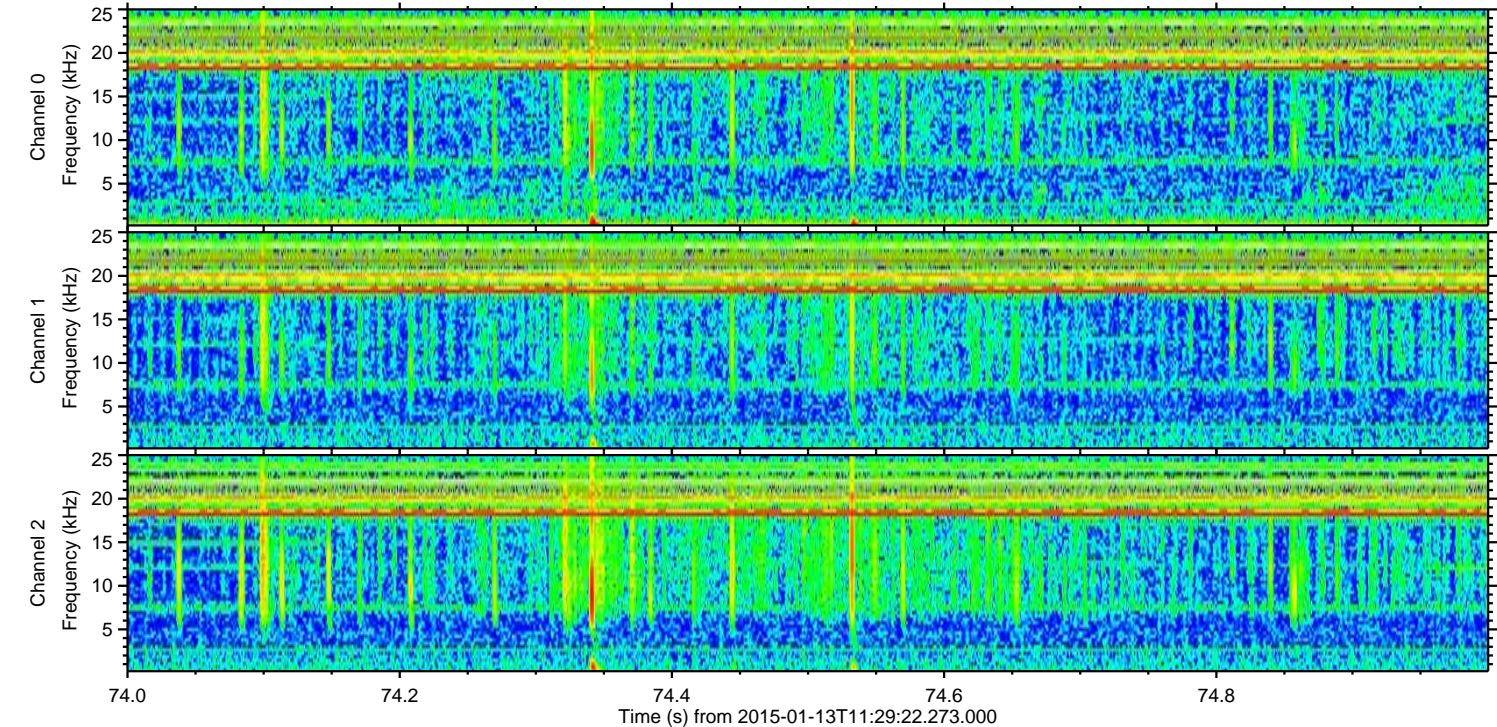
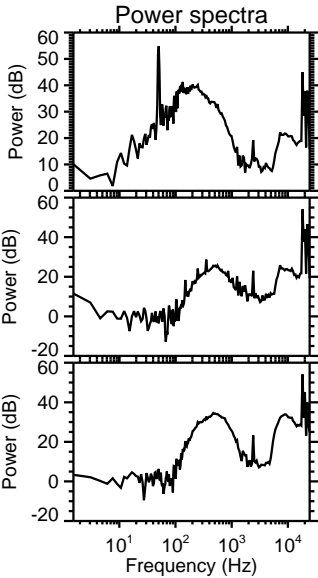
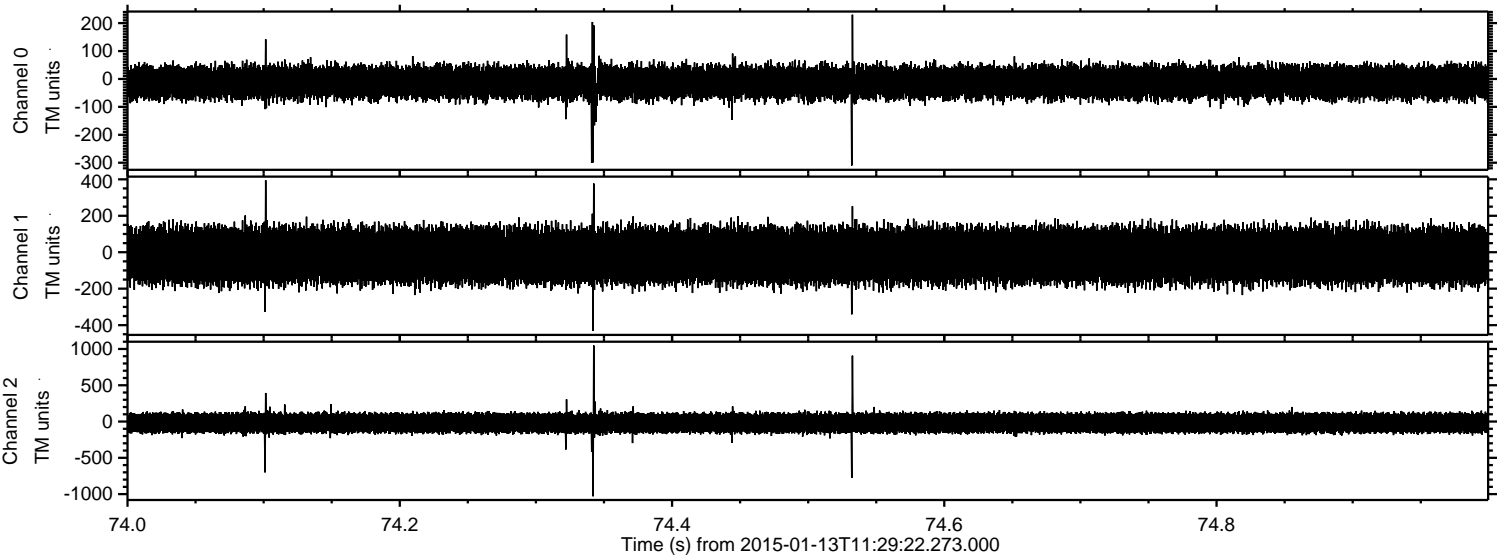



ELMAVAN 3D WAVEFORMS (Measured data sampled at 50 kHz) 49788 packets of 144 samples from 2015-01-13T11:29:22.273.000. Part 3/144

Processed Tue Jan 13 12:37:46 2015 by ELM ver.2012-10-06 from 001\_\_elm20150113\_112921\_\_dat00.bin

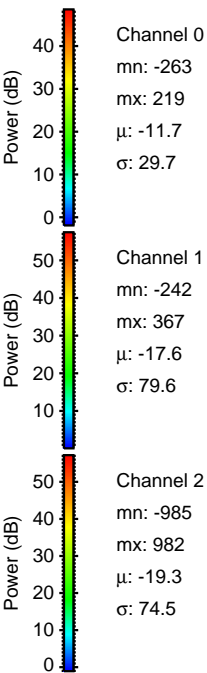
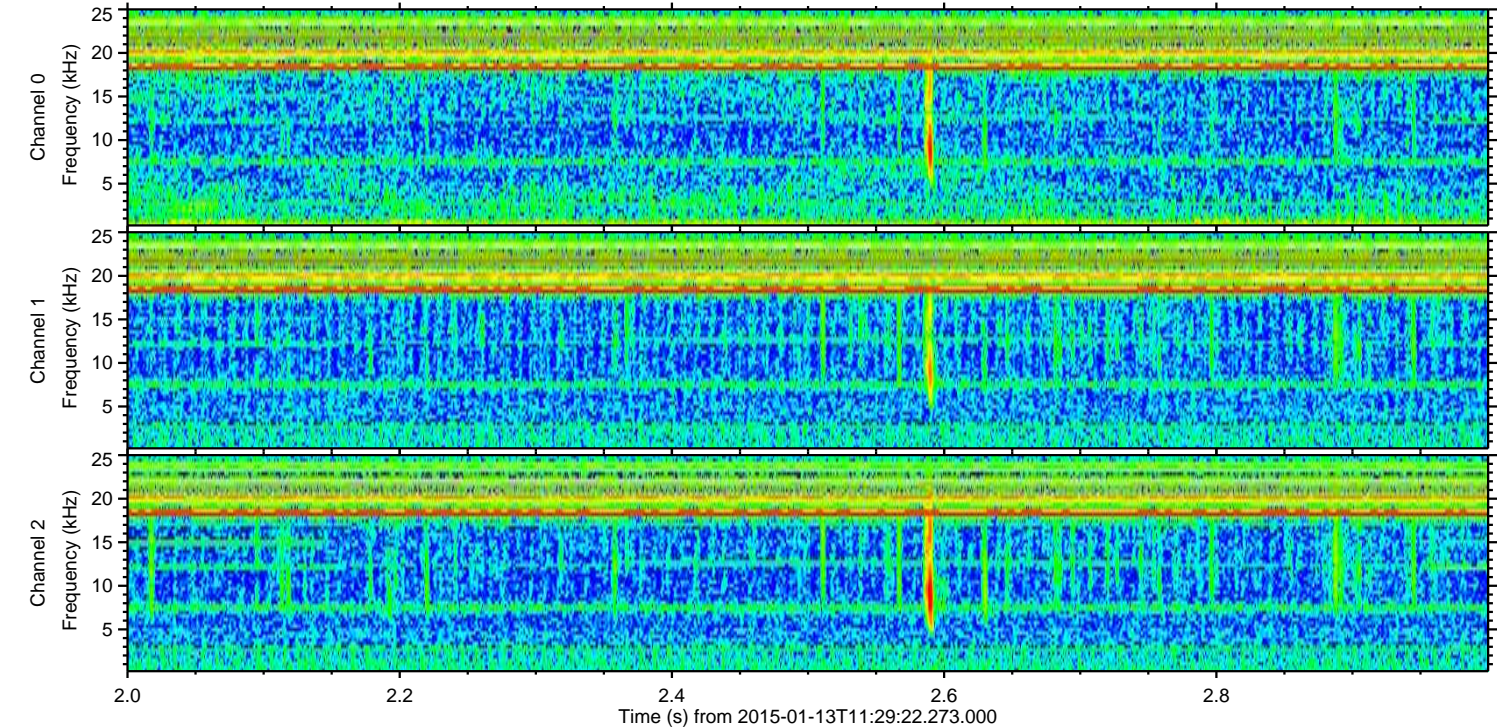
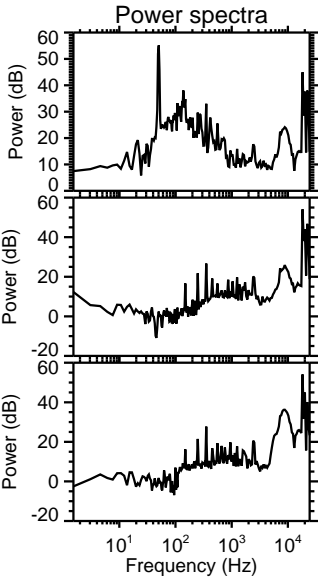
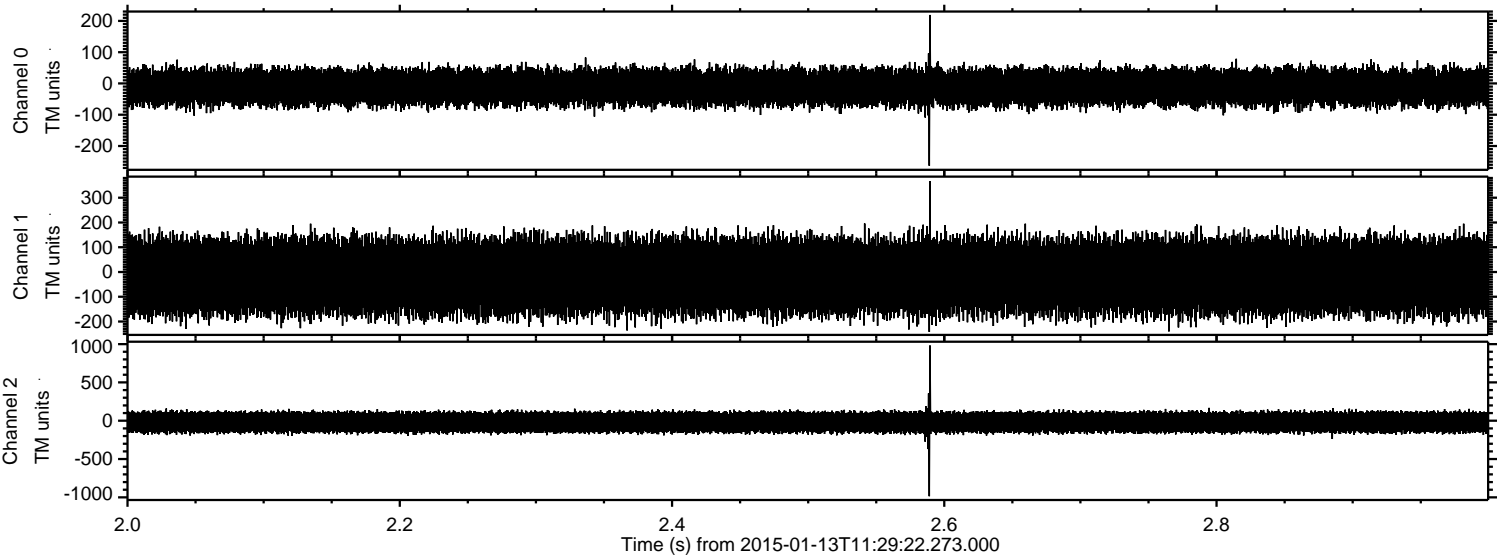

Channel 0  
mn: -263  
mx: 219  
 $\mu$ : -11.7  
 $\sigma$ : 29.7

Channel 1  
mn: -242  
mx: 367  
 $\mu$ : -17.6  
 $\sigma$ : 79.6

Channel 2  
mn: -985  
mx: 982  
 $\mu$ : -19.3  
 $\sigma$ : 74.5



Processed Tue Jan 13 12:37:47 2015 by ELM ver.2012-10-06 from 001\_\_elm20150113\_112921\_\_dat00.bin

