

ELMAVAN 3D WAVEFORMS (Measured data sampled at 50 kHz) 49621 packets of 144 samples from 2015-01-13T09:59:19.238.999.

Processed Tue Jan 13 11:35:01 2015 by ELM ver.2012-10-06 from 001__elm20150113_095918__dat00.bin

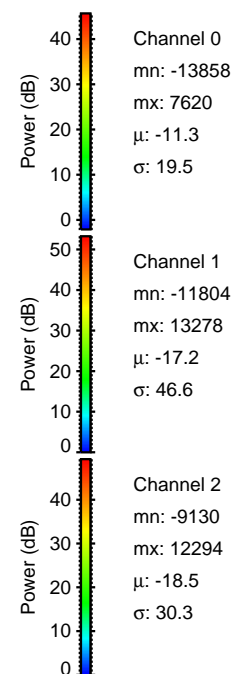
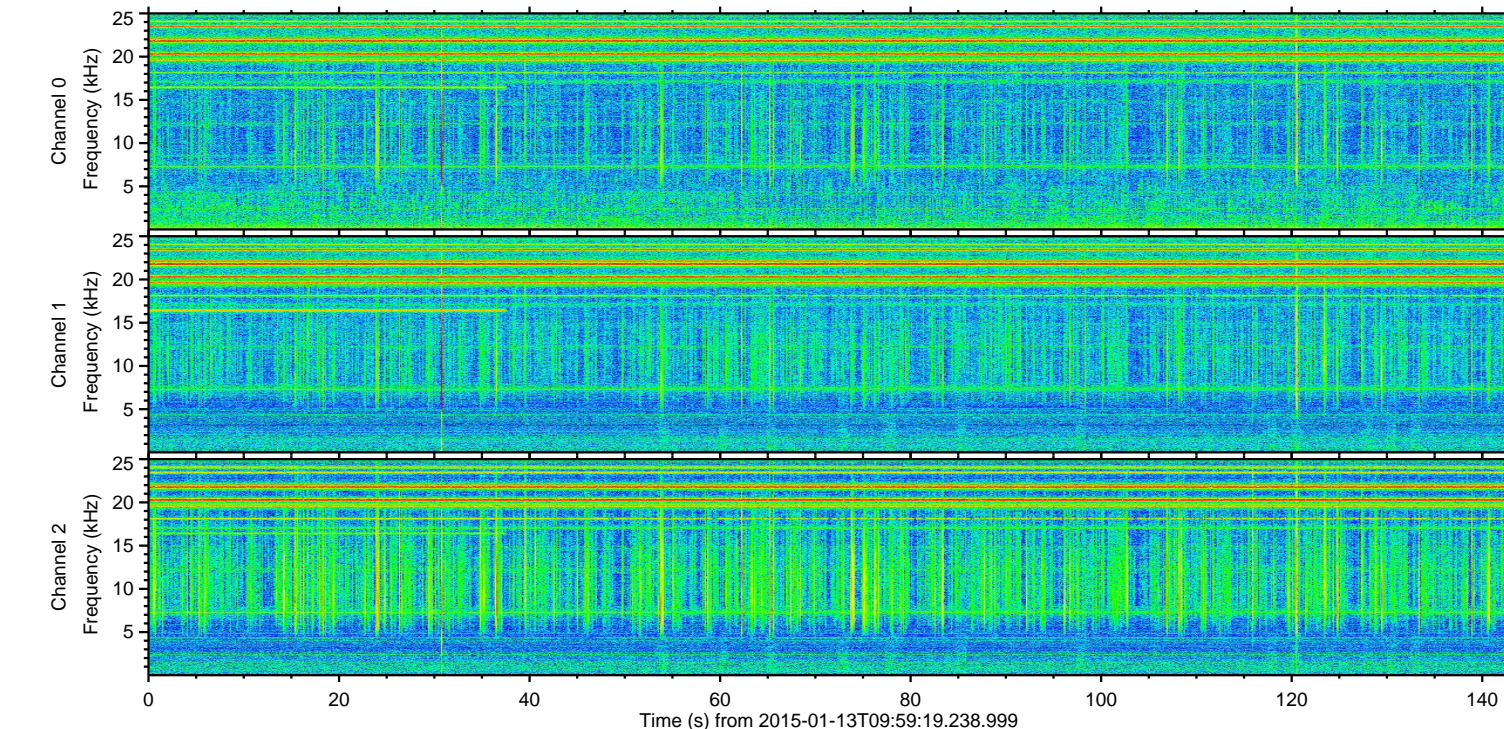
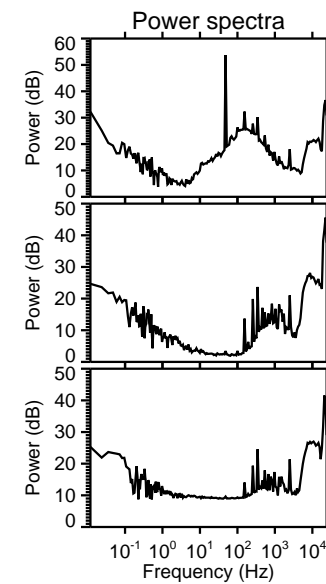
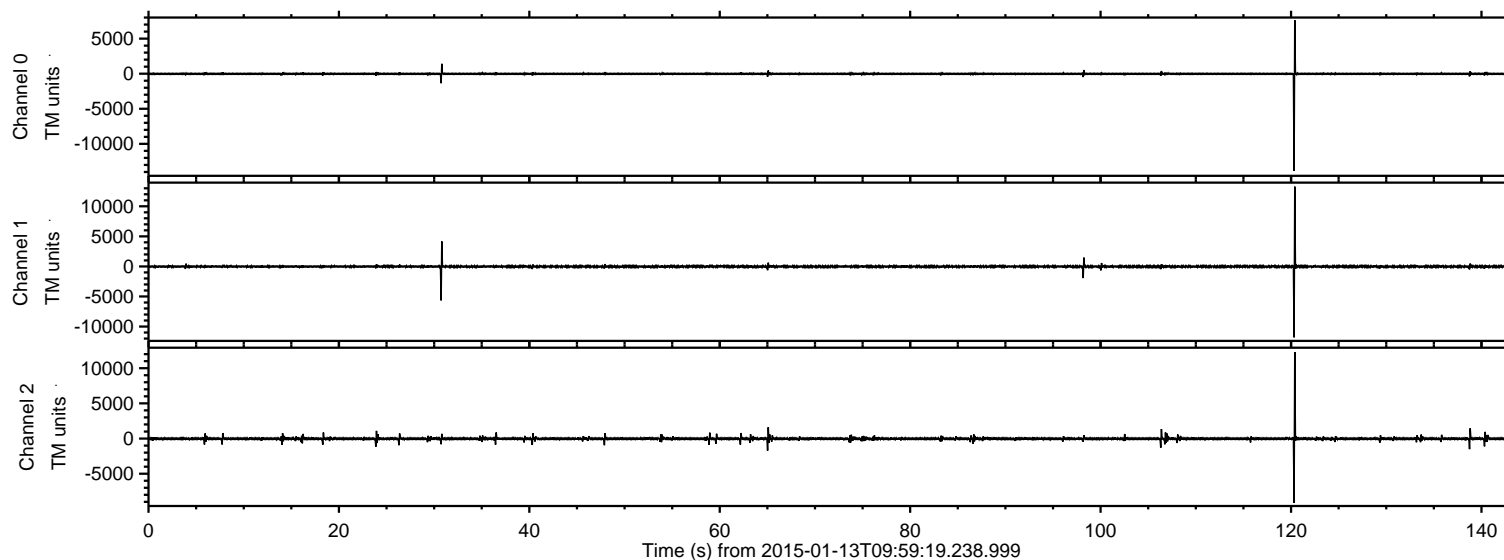

ELMAVAN 3D WAVEFORMS (Measured data sampled at 50 kHz) 49621 packets of 144 samples from 2015-01-13T09:59:19.238.999. Part 121/143

Processed Tue Jan 13 11:35:16 2015 by ELM ver.2012-10-06 from 001__elm20150113_095918__dat00.bin

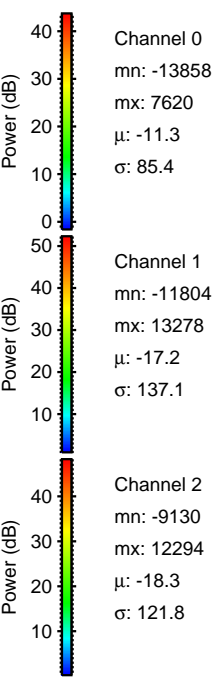
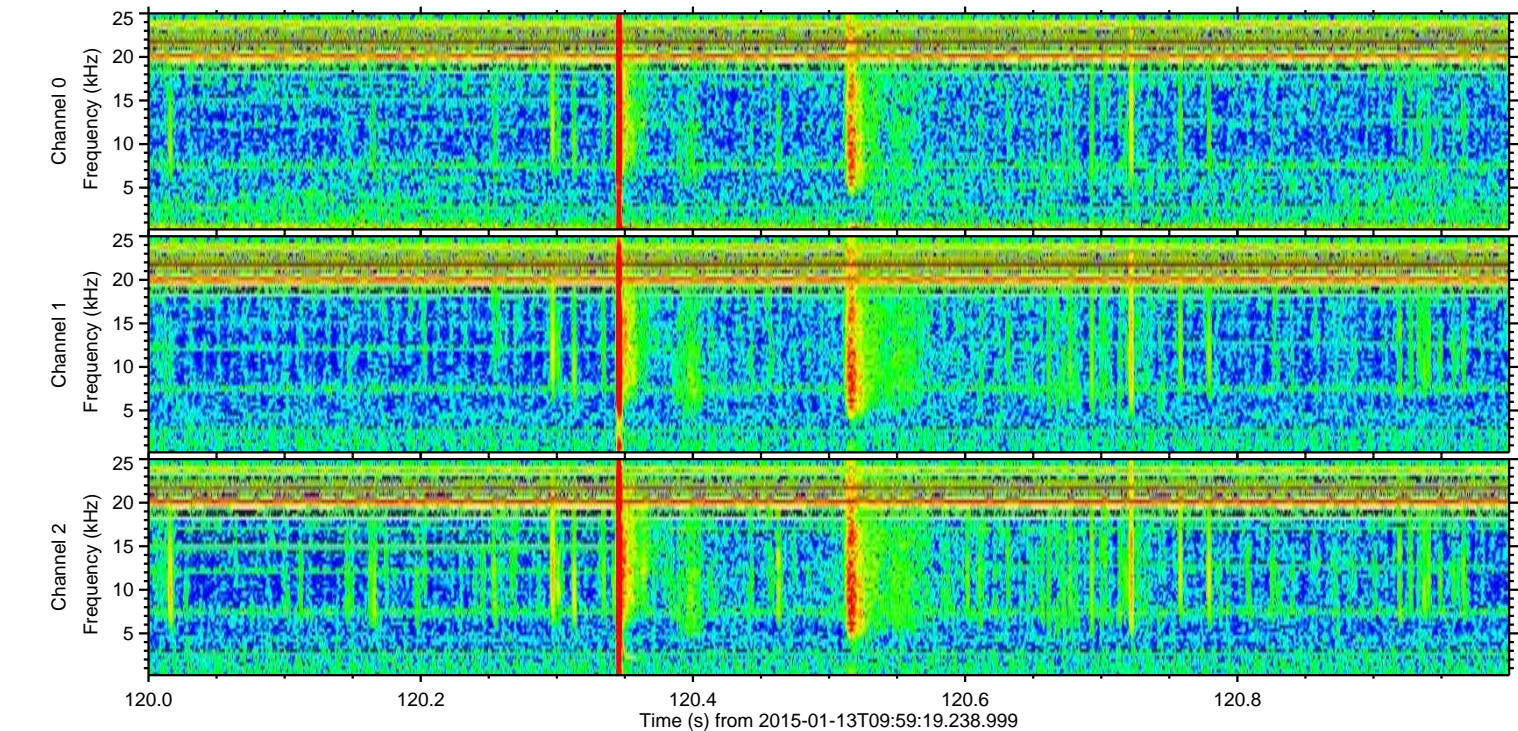
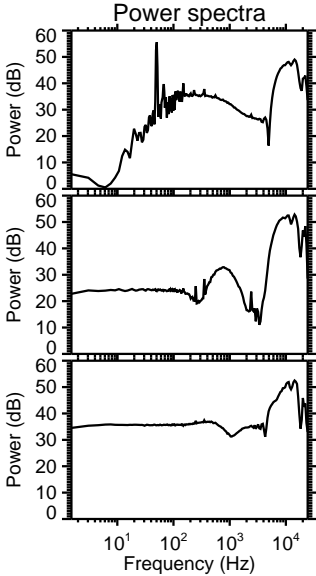
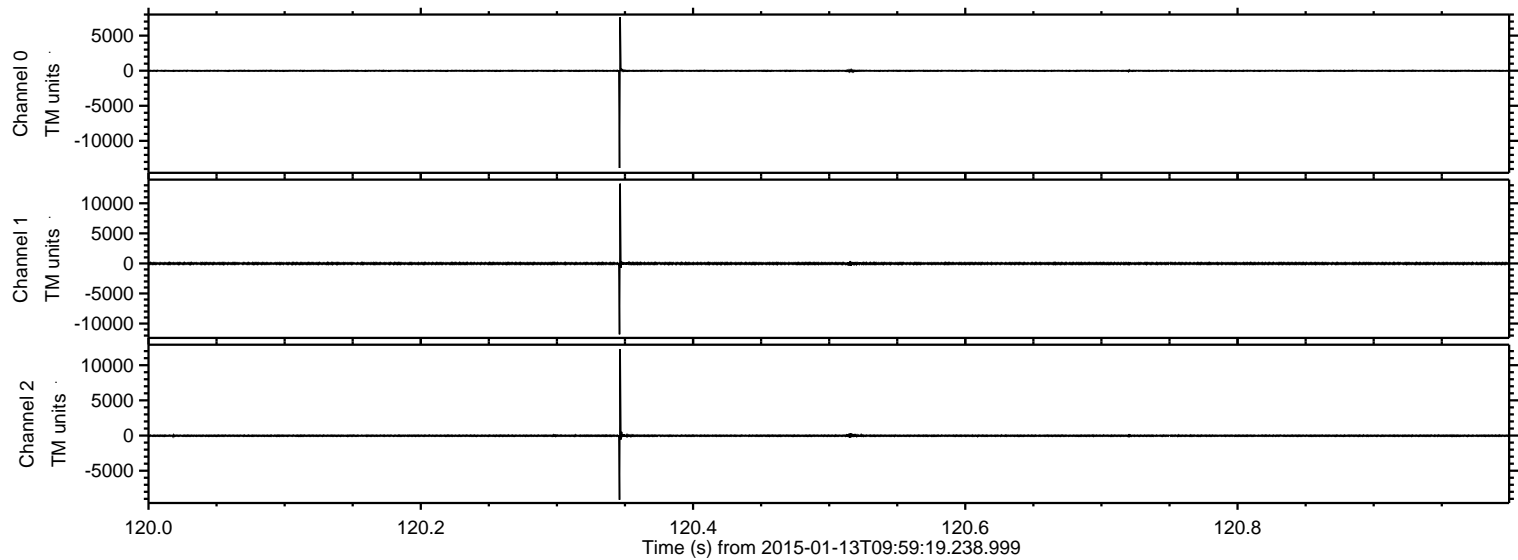

ELMAVAN 3D WAVEFORMS (Measured data sampled at 50 kHz) 49621 packets of 144 samples from 2015-01-13T09:59:19.238.999. Part 31/143

Processed Tue Jan 13 11:35:17 2015 by ELM ver.2012-10-06 from 001__elm20150113_095918__dat00.bin

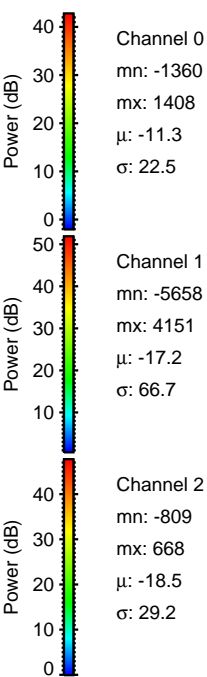
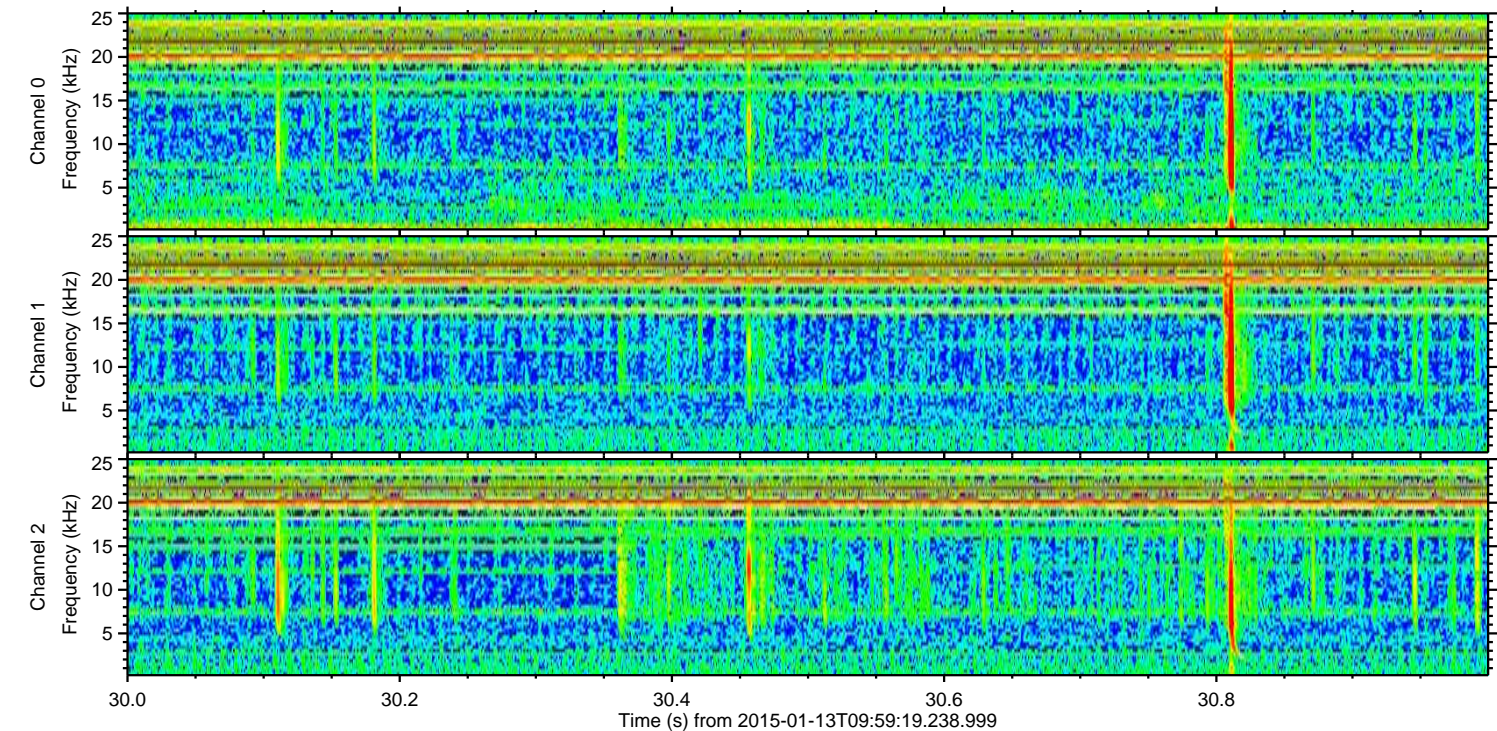
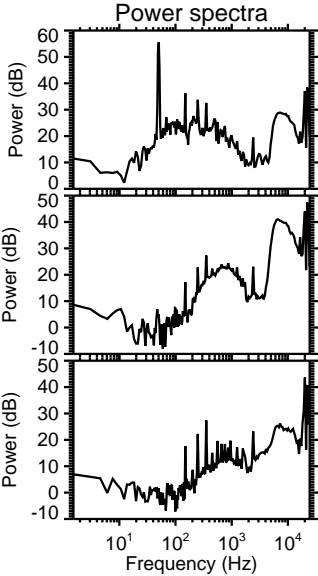
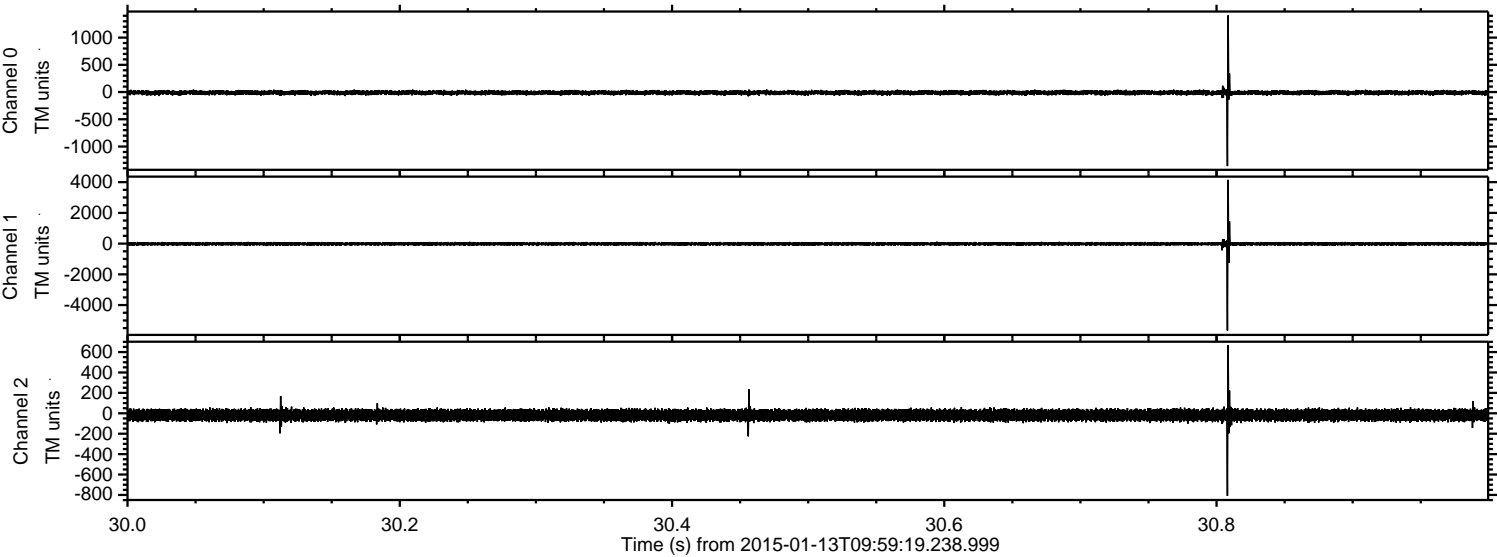

ELMAVAN 3D WAVEFORMS (Measured data sampled at 50 kHz) 49621 packets of 144 samples from 2015-01-13T09:59:19.238.999. Part 99/143

Processed Tue Jan 13 11:35:18 2015 by ELM ver.2012-10-06 from 001__elm20150113_095918__dat00.bin

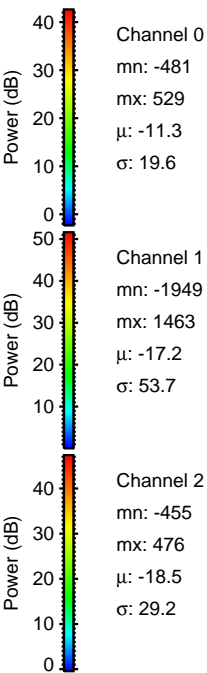
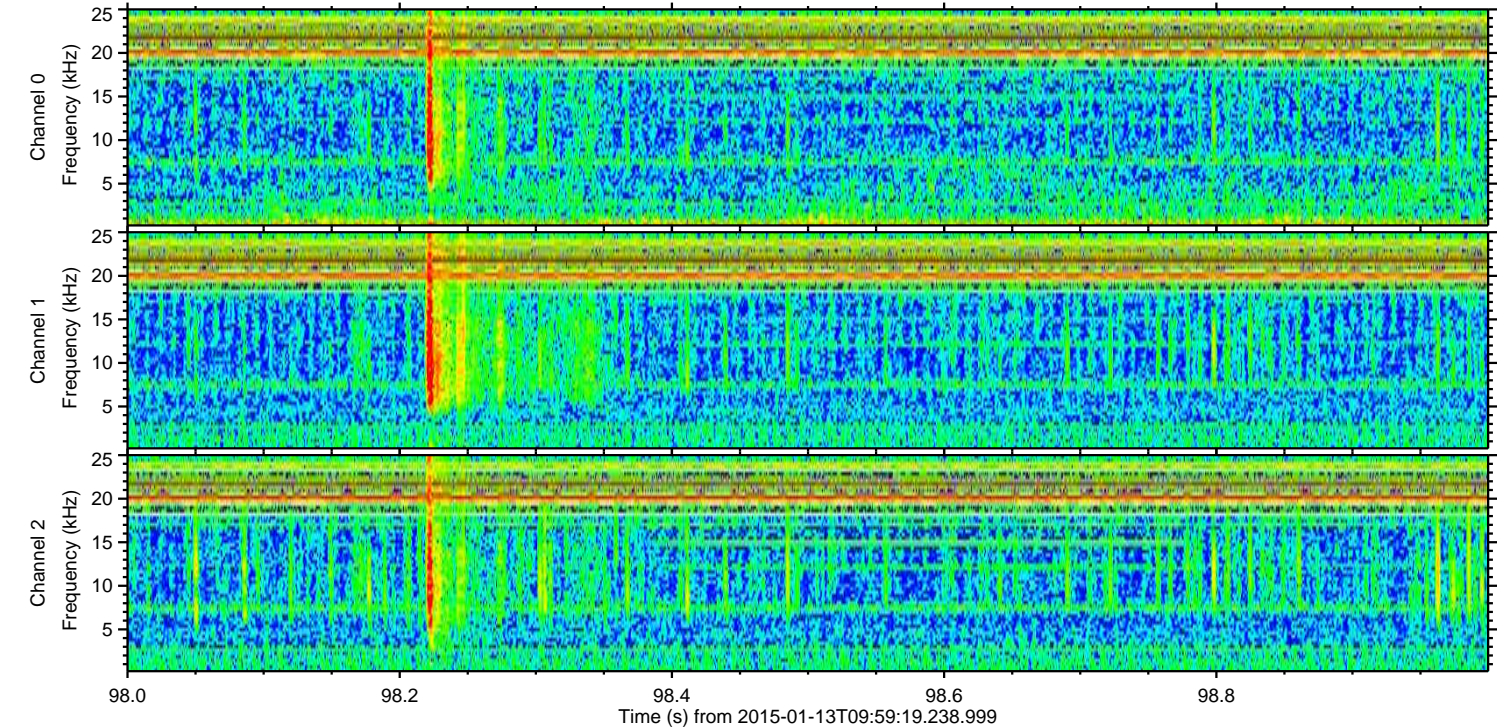
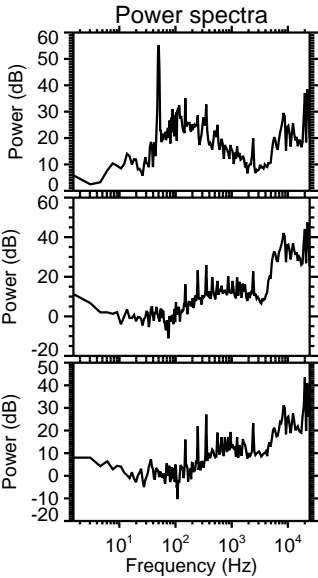
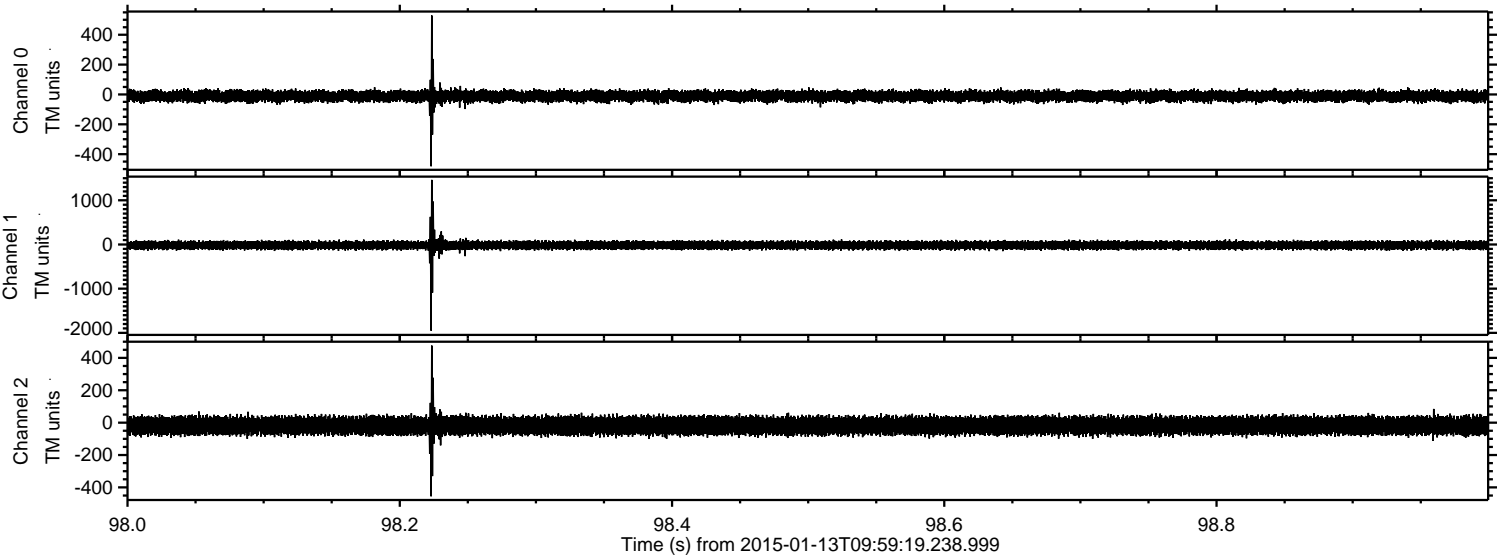

Processed Tue Jan 13 11:35:19 2015 by ELM ver.2012-10-06 from 001__elm20150113_095918__dat00.bin

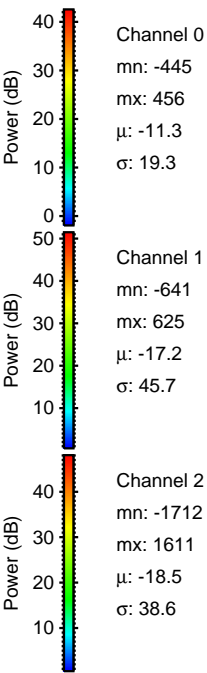
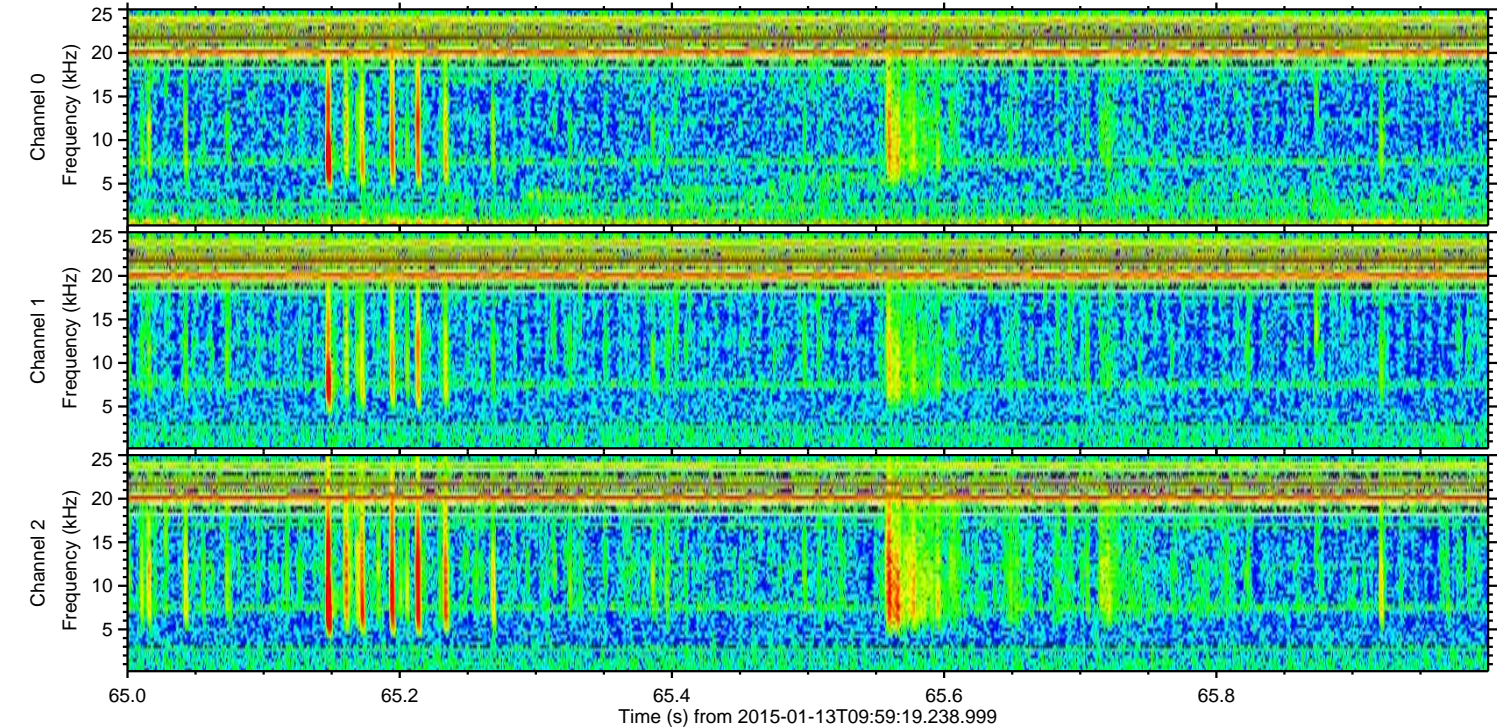
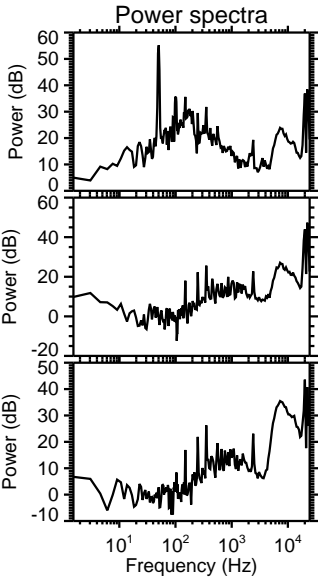
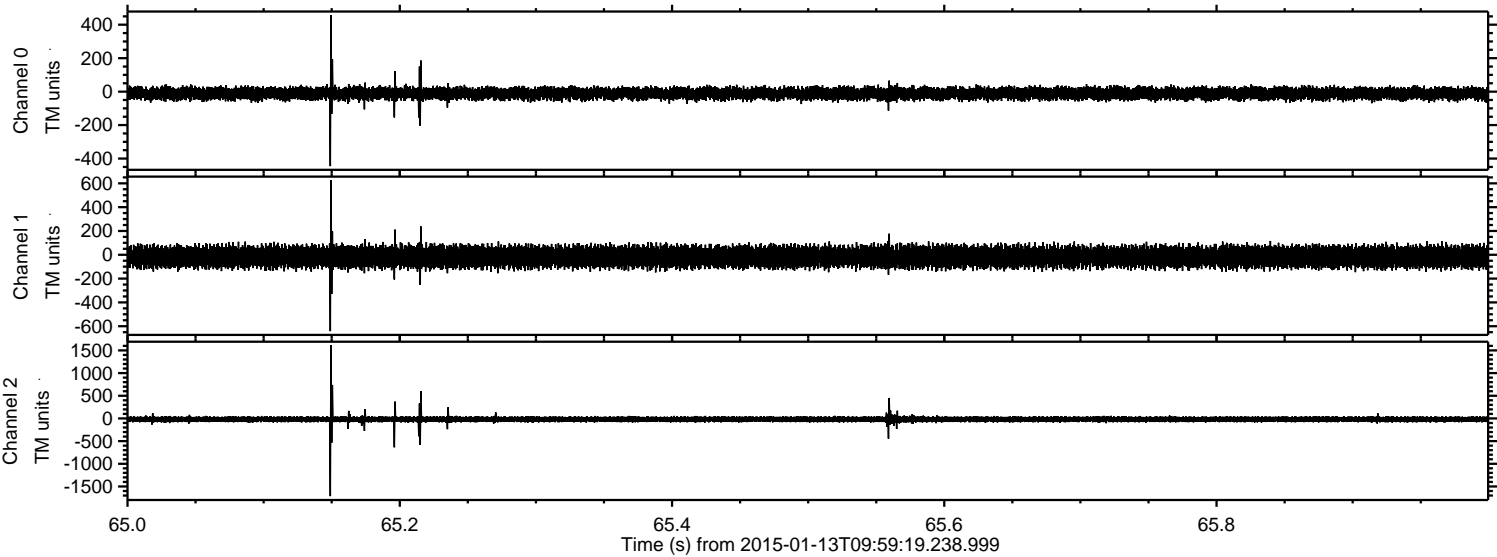

ELMAVAN 3D WAVEFORMS (Measured data sampled at 50 kHz) 49621 packets of 144 samples from 2015-01-13T09:59:19.238.999. Part 139/143

Processed Tue Jan 13 11:35:21 2015 by ELM ver.2012-10-06 from 001__elm20150113_095918__dat00.bin

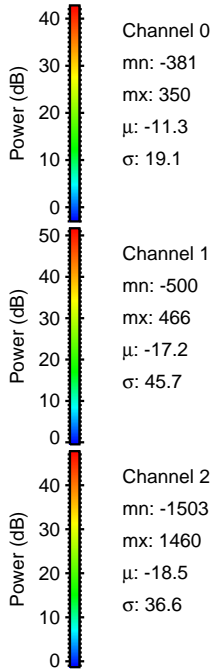
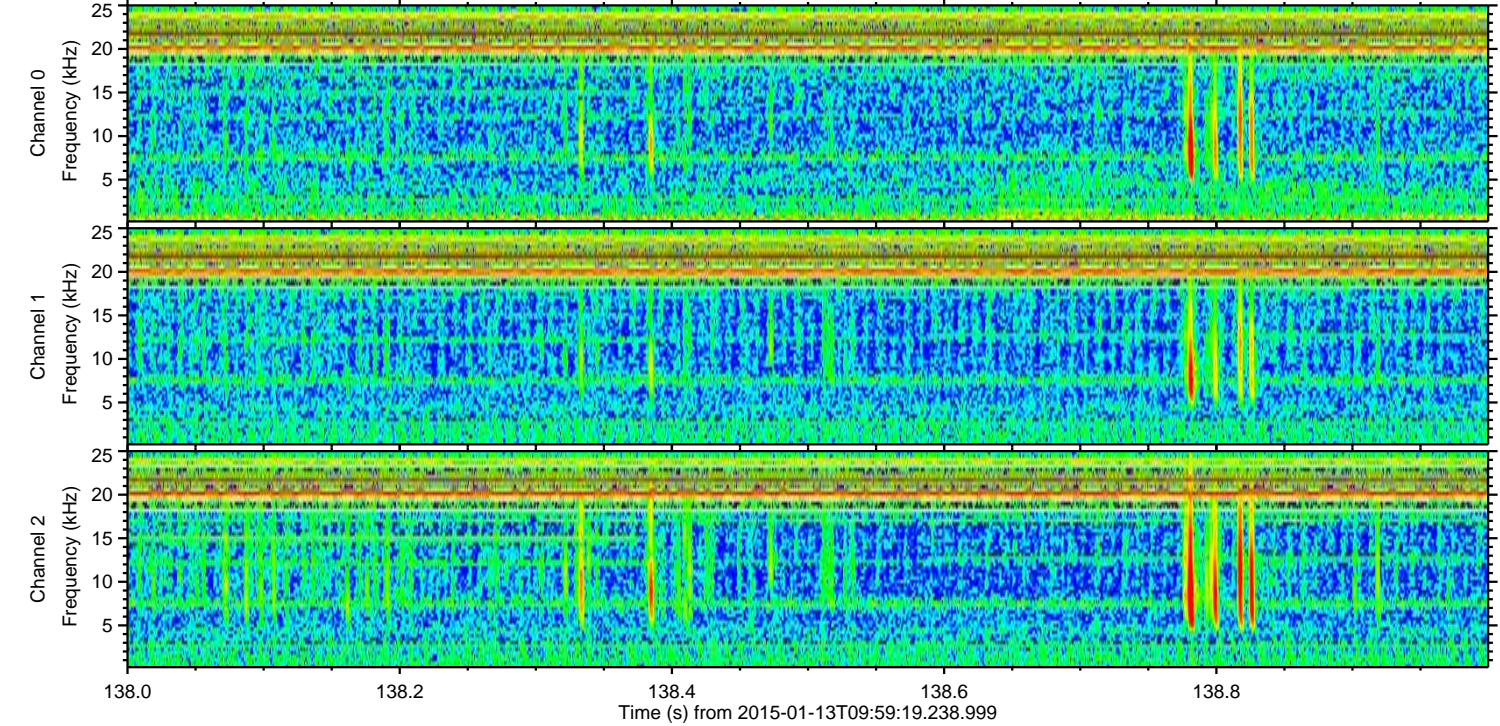
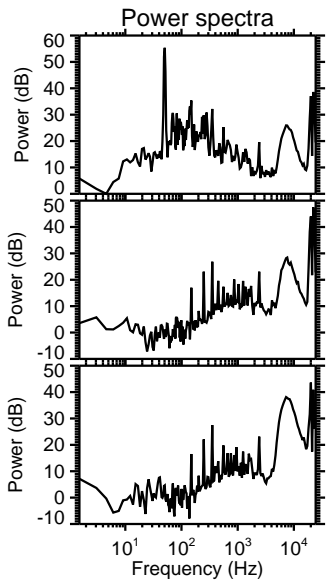
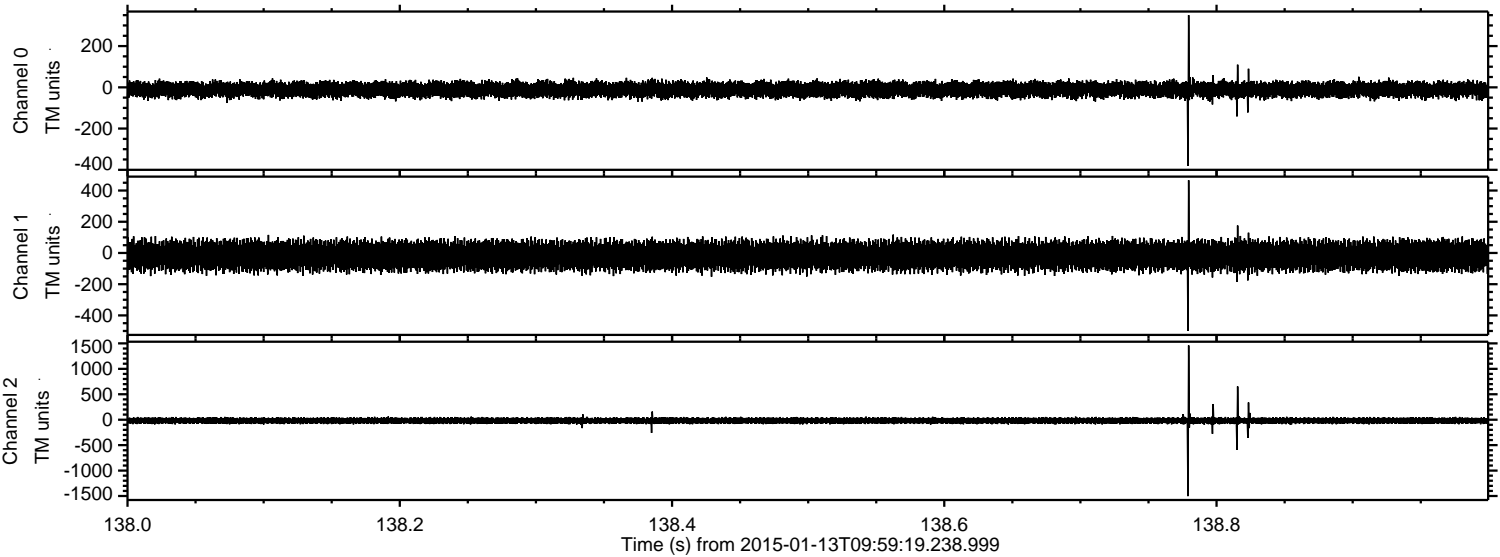

Channel 0
mn: -381
mx: 350
 μ : -11.3
 σ : 19.1

Channel 1
mn: -500
mx: 466
 μ : -17.2
 σ : 45.7

Channel 2
mn: -1503
mx: 1460
 μ : -18.5
 σ : 36.6

ELMAVAN 3D WAVEFORMS (Measured data sampled at 50 kHz) 49621 packets of 144 samples from 2015-01-13T09:59:19.238.999. Part 107/143

Processed Tue Jan 13 11:35:22 2015 by ELM ver.2012-10-06 from 001__elm20150113_095918__dat00.bin

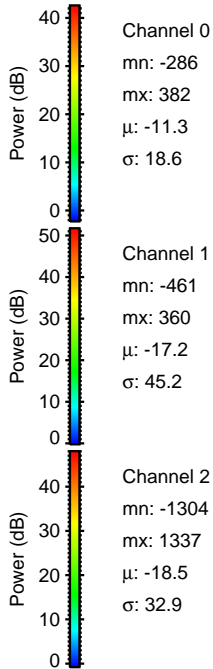
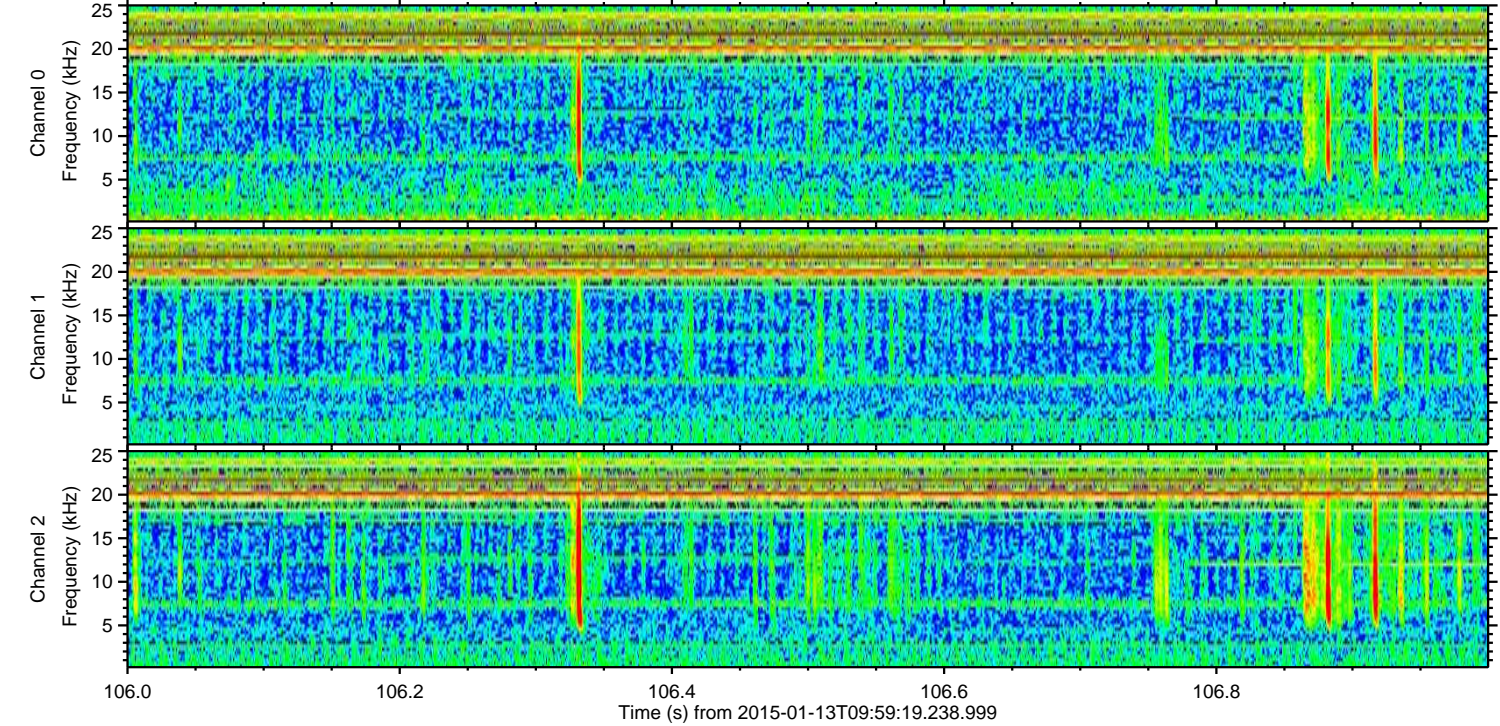
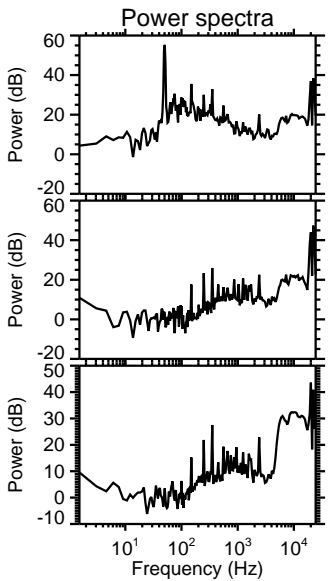
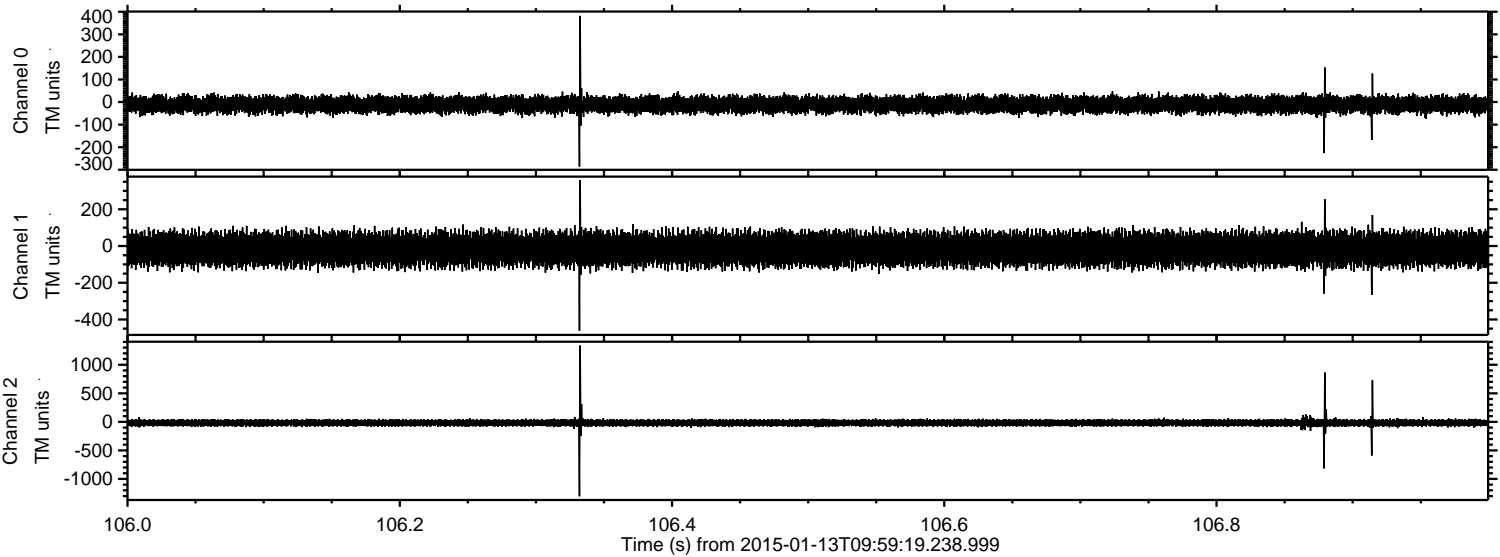

Processed Tue Jan 13 11:35:23 2015 by ELM ver.2012-10-06 from 001__elm20150113_095918__dat00.bin

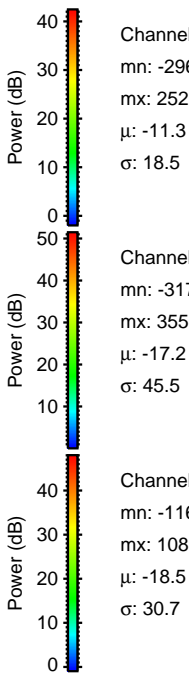
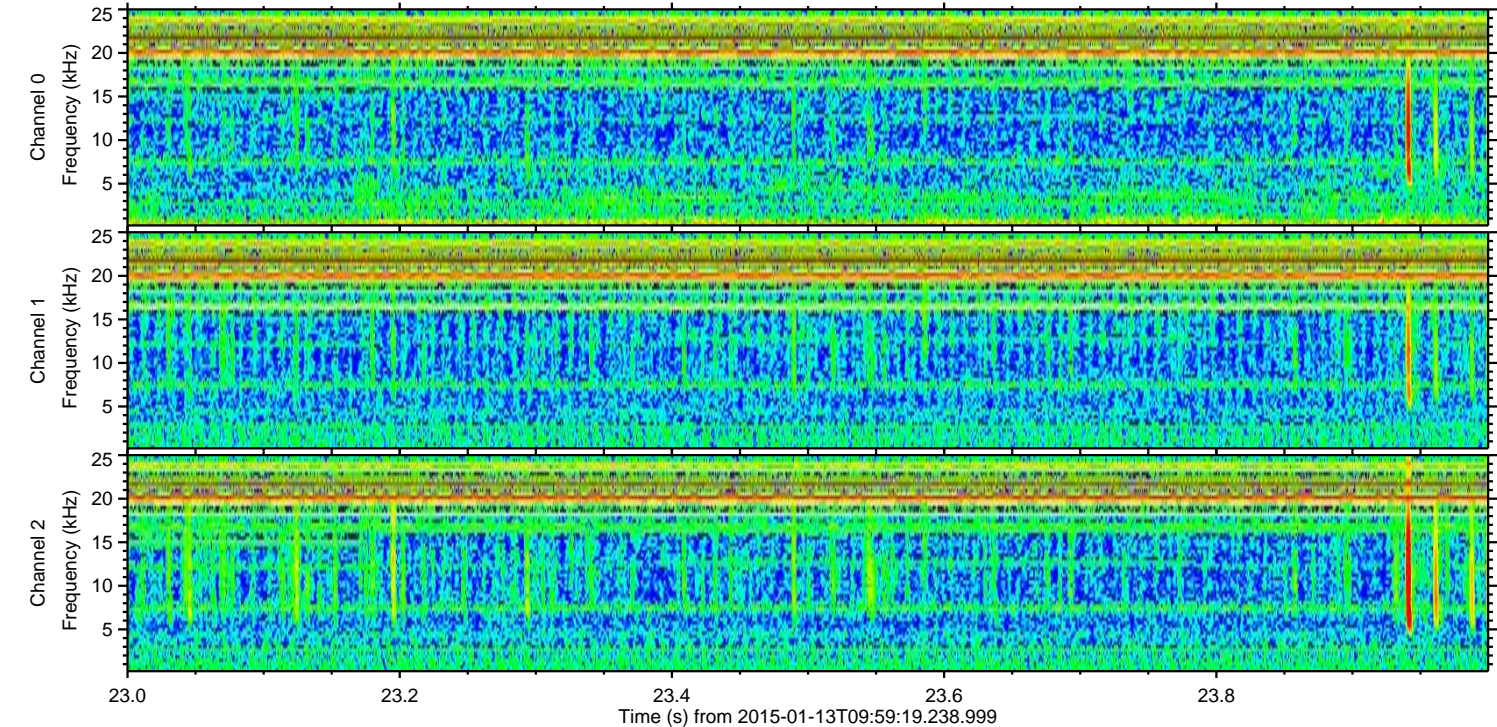
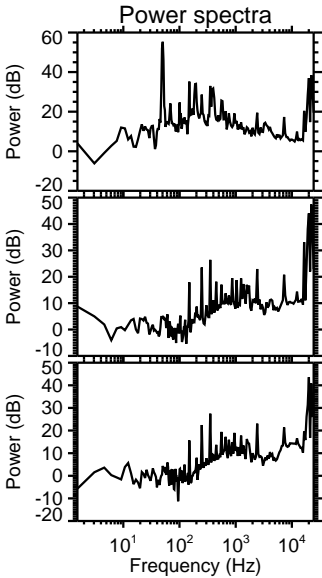
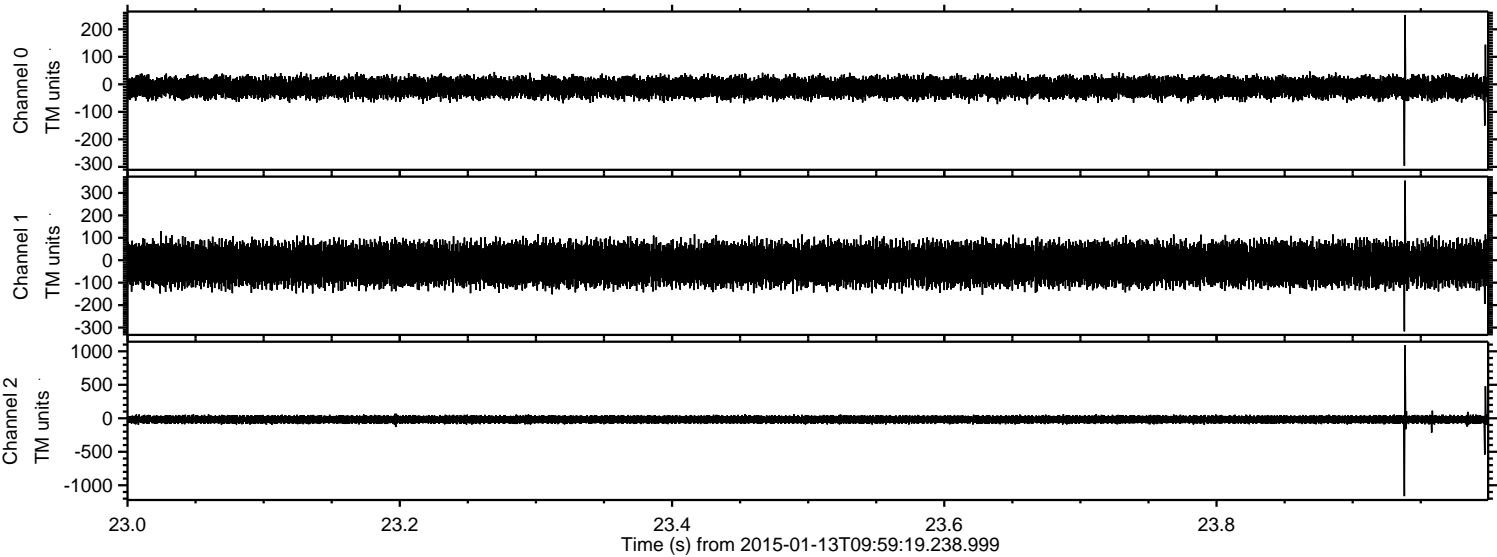

Channel 0
mn: -296
mx: 252
 μ : -11.3
 σ : 18.5

Channel 1
mn: -317
mx: 355
 μ : -17.2
 σ : 45.5

Channel 2
mn: -1162
mx: 1089
 μ : -18.5
 σ : 30.7

ELMAVAN 3D WAVEFORMS (Measured data sampled at 50 kHz) 49621 packets of 144 samples from 2015-01-13T09:59:19.238.999. Part 141/143

Processed Tue Jan 13 11:35:24 2015 by ELM ver.2012-10-06 from 001__elm20150113_095918__dat00.bin

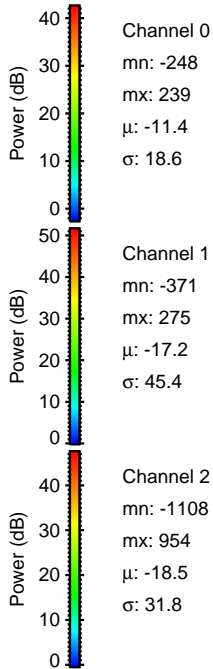
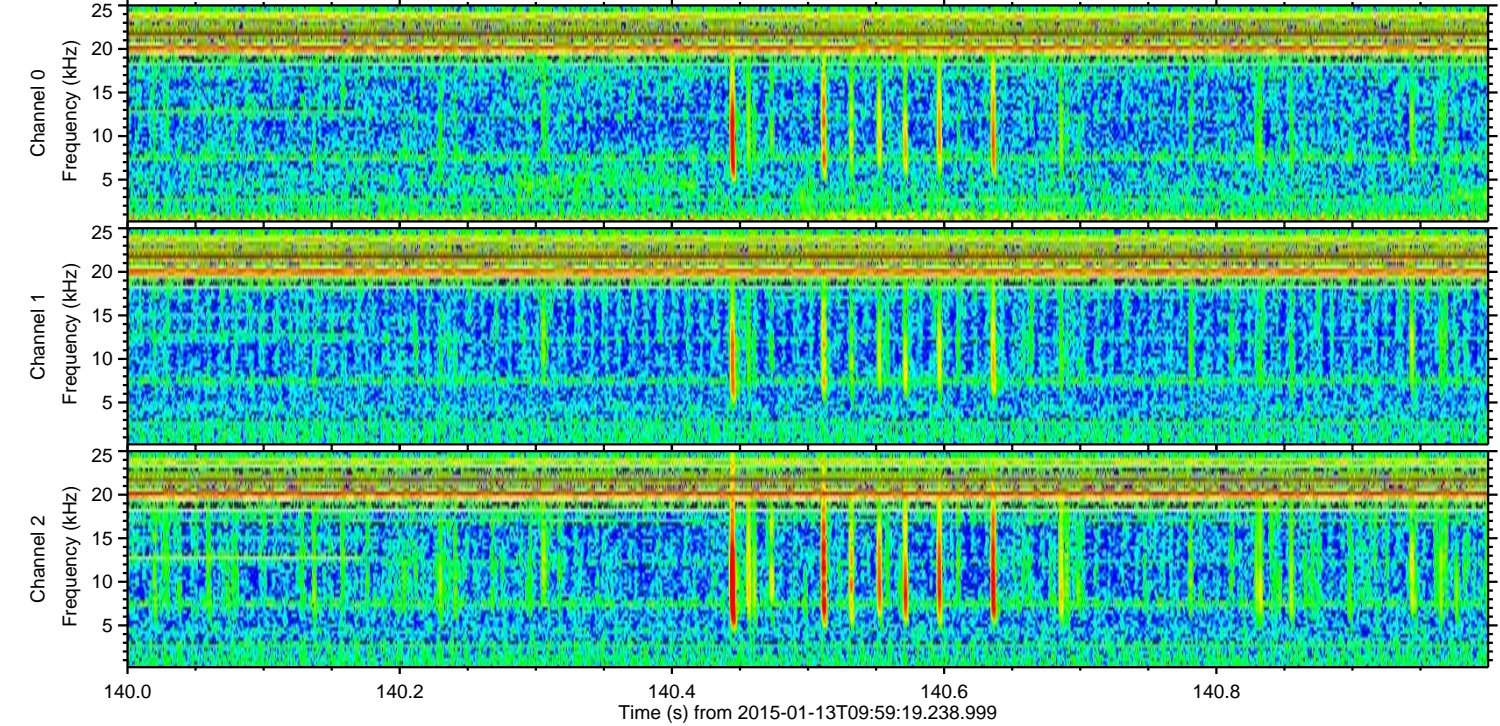
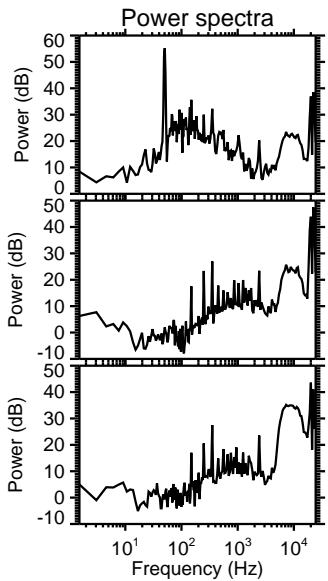
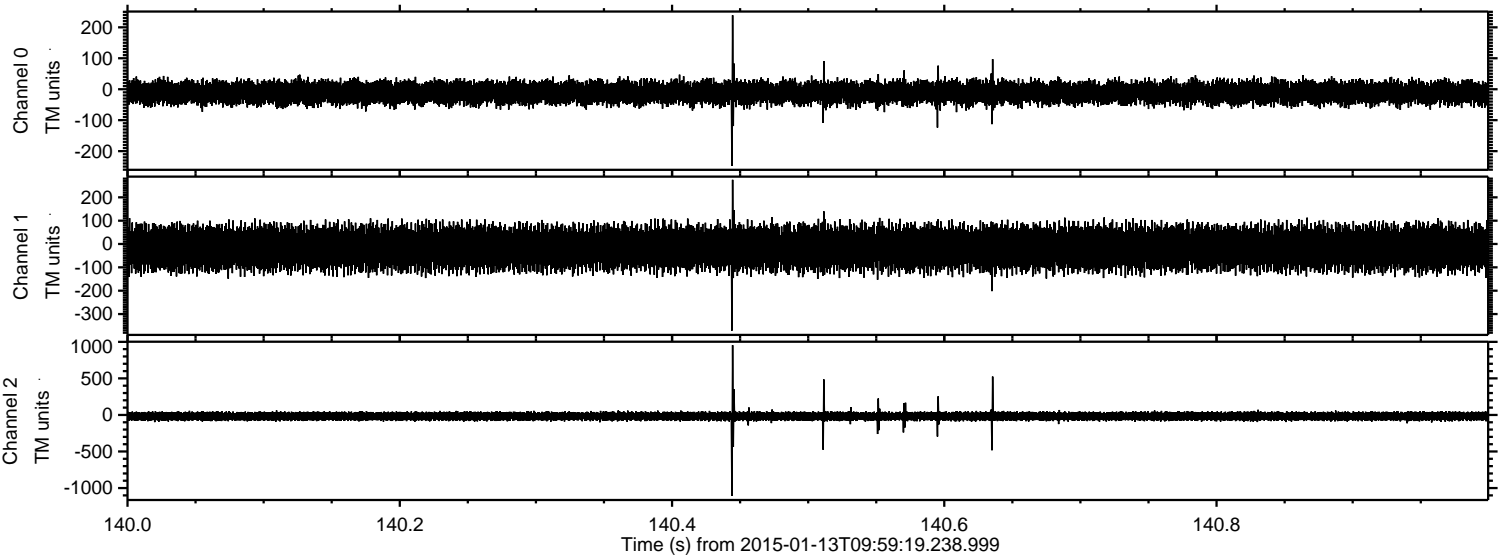

Processed Tue Jan 13 11:35:25 2015 by ELM ver.2012-10-06 from 001__elm20150113_095918__dat00.bin

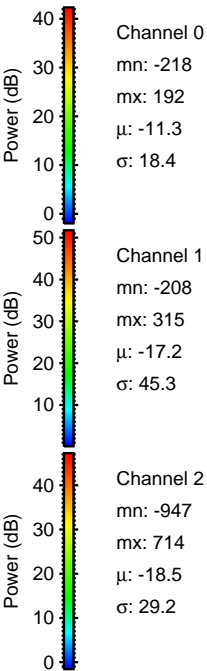
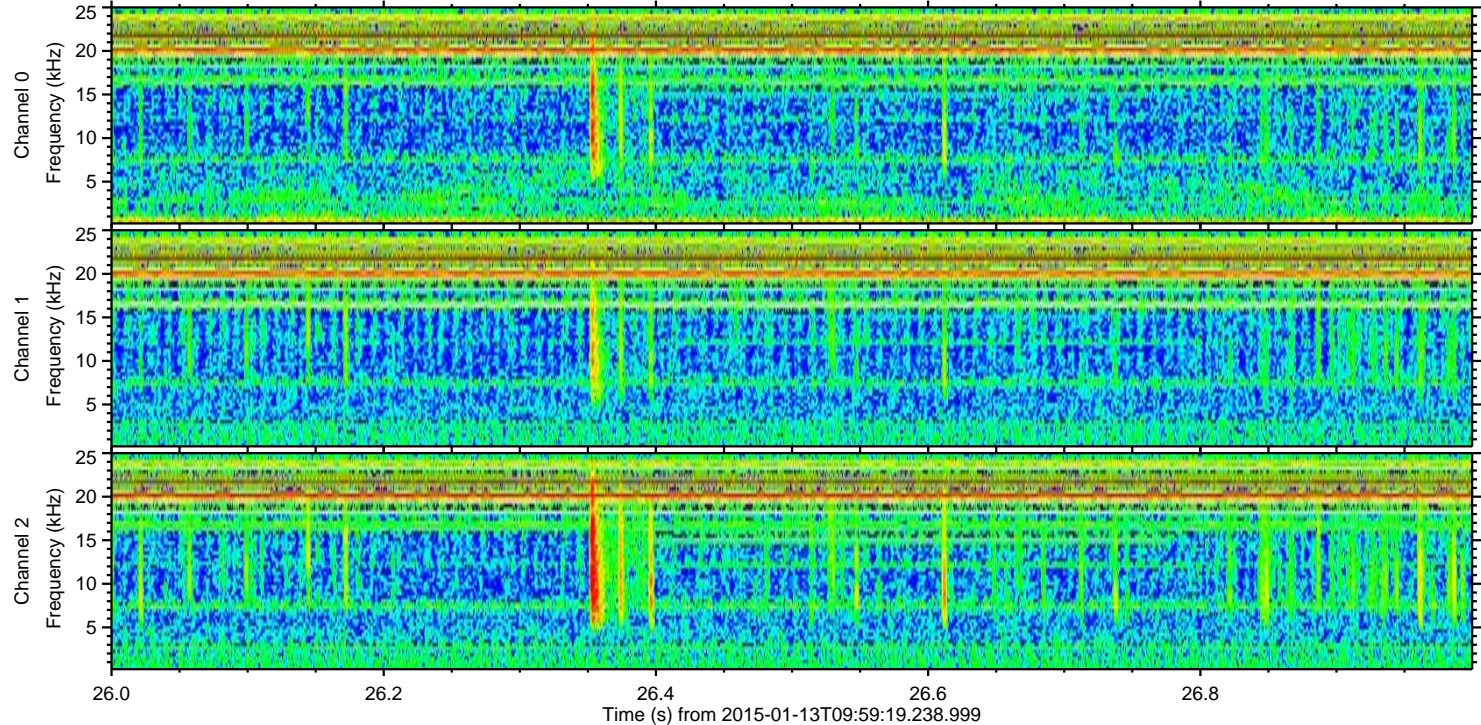
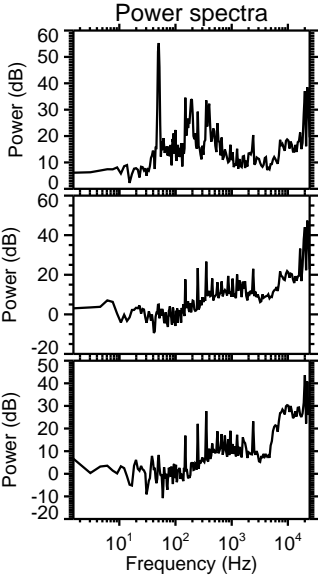
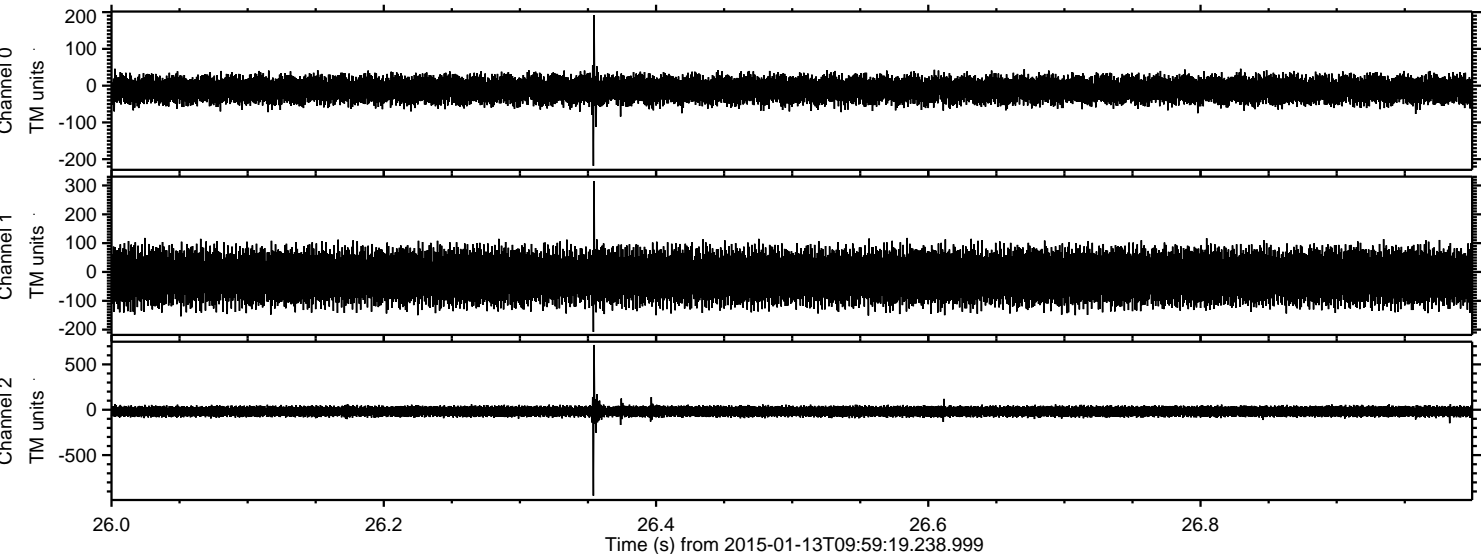

ELMAVAN 3D WAVEFORMS (Measured data sampled at 50 kHz) 49621 packets of 144 samples from 2015-01-13T09:59:19.238.999. Part 106/143

